



October 5, 2015

Mr. Matt Lepore, Director  
Colorado Oil and Gas Conservation Commission  
1120 Lincoln Street, Suite 801  
Denver, Colorado 80203

7535 Hilltop Circle  
Denver, CO 80221  
[www.petro-fs.com](http://www.petro-fs.com)

**RE: COGCC Rule 318A.e.: Proposed Spacing Unit  
Flaherty 18-7-10NBH: Lot 2 Section 18, Township 4 North, Range 62 West  
Weld County, Colorado**

Dear Mr. Lepore:

Edge Energy, LLC (Edge Energy) is planning to drill the above referenced well in accordance with the provisions set out in Colorado Oil and Gas Conservation Commission (COGCC) Rule 318A.e. Edge Energy's Proposed Spacing Unit consists of:

W½E½ and E½W½ of Section 7, Township 4 North, Range 62 West  
Containing 320.00 acres, more or less

Edge Energy is not the only owner within the Proposed Spacing Unit and has provided notice to the remaining owners, as required by COGCC Rule 318A.e.(6). Copies of the required notification letters are on file at Edge Energy's office. The required thirty (30) day notice period has not elapsed, but all owners within the Proposed Spacing Unit for the subject well have signed waivers of the notice period.

Enclosed is the Proposed Spacing Unit Exhibit to assist in your review and approval of Edge Energy's proposed Application for Permit to Drill for the Flaherty 18-7-10NBH Well. Many thanks for your attention to this matter.

Respectfully,

Jeff Annable  
Regulatory Analyst  
Agent for Edge Energy, LLC

:ja

Enclosure: Proposed Spacing Unit Exhibit

*We are what we repeatedly do. Excellence, then, is not an act, but a habit.*

*-Aristotle*

**FLAHERTY 18-I PAD**  
**PROPOSED 318A.e. SPACING UNIT**  
**SEC. 7, T4N, R62W: E2W2 & W2E2**

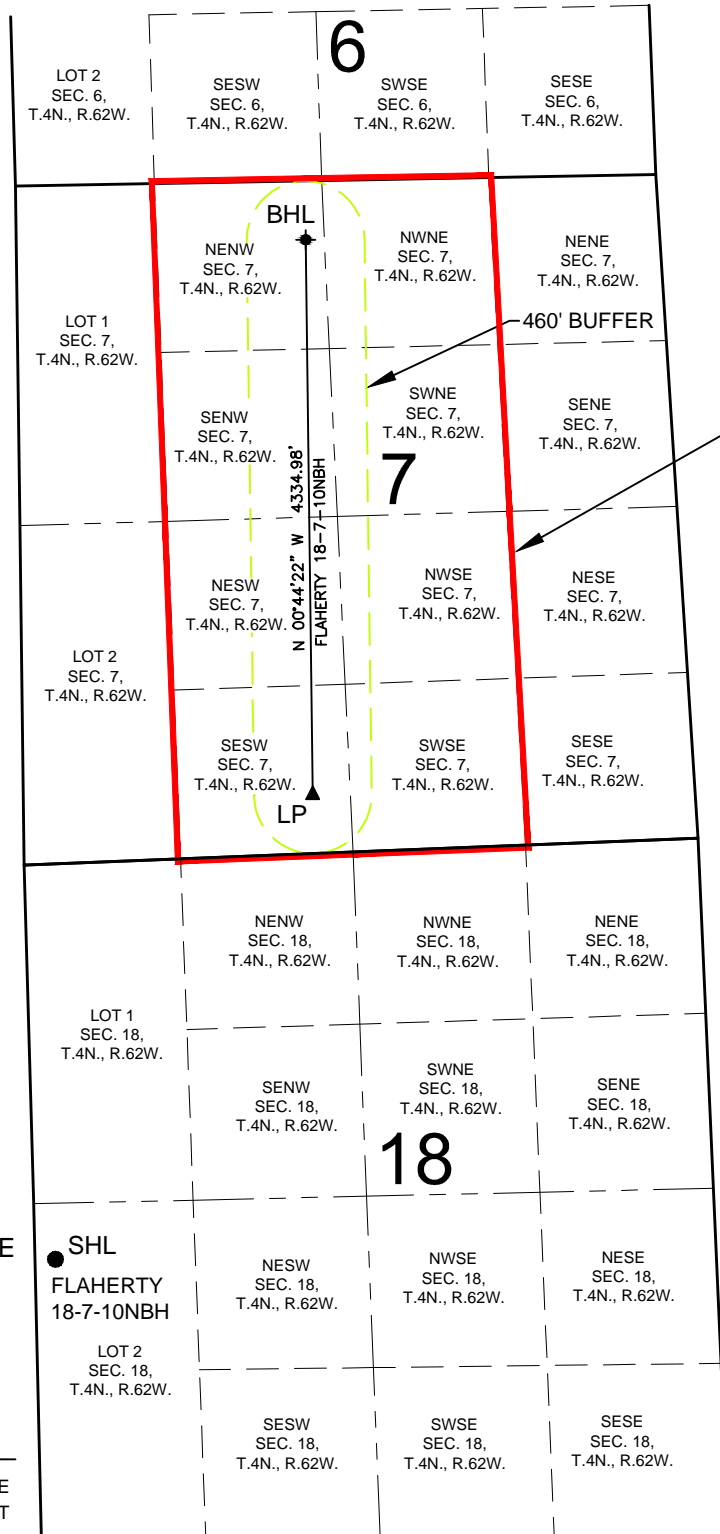

**WELL FLAHERTY 18-7-10NBH TO BE LOCATED 2189' FSL AND 160' FWL, SEC. 18, T4N, R62W**

**LEGEND**

- = PROPOSED WELL
- ▲ = LANDING POINT
- ◆ = BOTTOM HOLE
- SHL = SURFACE HOLE
- LP = LANDING POINT
- BHL = BOTTOM HOLE

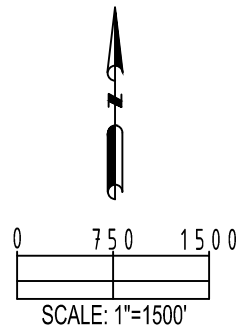

PREPARED BY:



FIELD DATE:

09-16-15

DRAWING DATE:

09-18-15

BY:

KAD

CHECKED BY:

TJN

SITE NAME:

FLAHERTY 18-I PAD

SURFACE LOCATION:

LOT 2 SEC. 18, T4N, R62W, 6TH P.M.  
 WELD COUNTY, COLORADO

PREPARED FOR:

**EDGE  
ENERGY**