Lat40°, Inc. 6250 W. 10th Street, Unit 2, Greeley, CO 970-515-5294

MULTI-WELL PLAN

SECTION: 29
TOWNSHIP: 5N
RANGE: 63W

R&R FARMS 5N63W29Q PAD

THIS MAP DOES NOT REPRESENT A BOUNDARY SURVEY

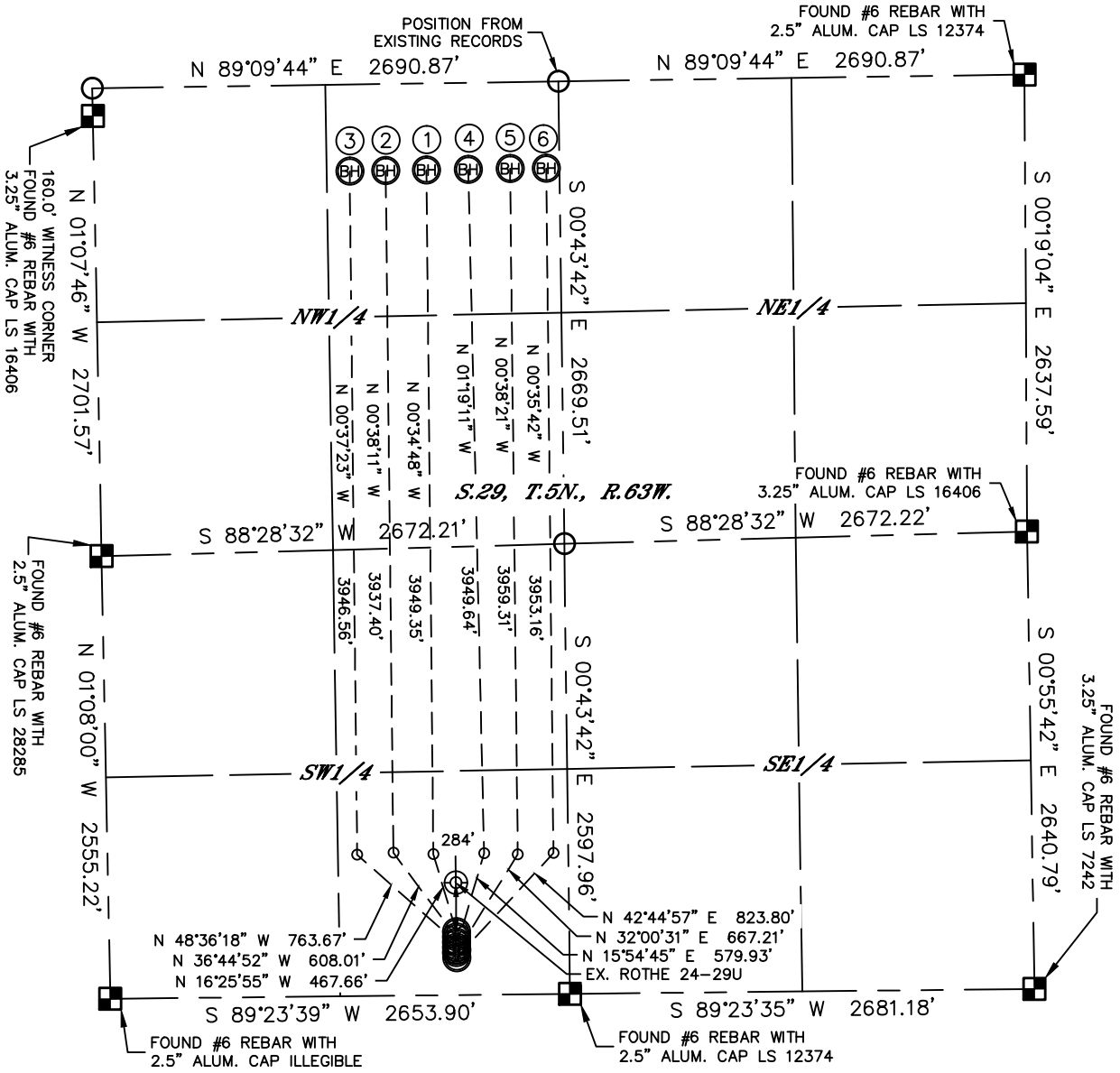

#	WELL NAME	BHL FOOTAGE				BHL LAT °	BHL LONG °	1/4/1/4
1	R&R FARMS 29L-321	500	FNL	1919	FWL	40.37635	-104.46285	NENW
2	R&R FARMS 29L-421	500	FNL	1684	FWL	40.37635	-104.46369	NENW
3	R&R FARMS 29L-201	500	FNL	1476	FWL	40.37635	-104.46444	NENW
4	R&R FARMS 29Q-241RD	500	FNL	2161	FWL	40.37635	-104.46198	NENW
5	R&R FARMS 29Q-441	500	FNL	2402	FWL	40.37635	-104.46111	NENW
6	R&R FARMS 29Q-301	500	FNL	2611	FWL	40.37636	-104.46037	NENW

N

0 1000

1"=1000'

SHEET 1 OF 2

DATE: 10/5/2015
PROJECT#: 2014131

Lat40°, Inc. 6250 W. 10th Street, Unit 2, Greeley, CO 970-515-5294

MULTI-WELL PLAN

R&R FARMS 5N63W29Q PAD

SECTION: 29
TOWNSHIP: 5N
RANGE: 63W

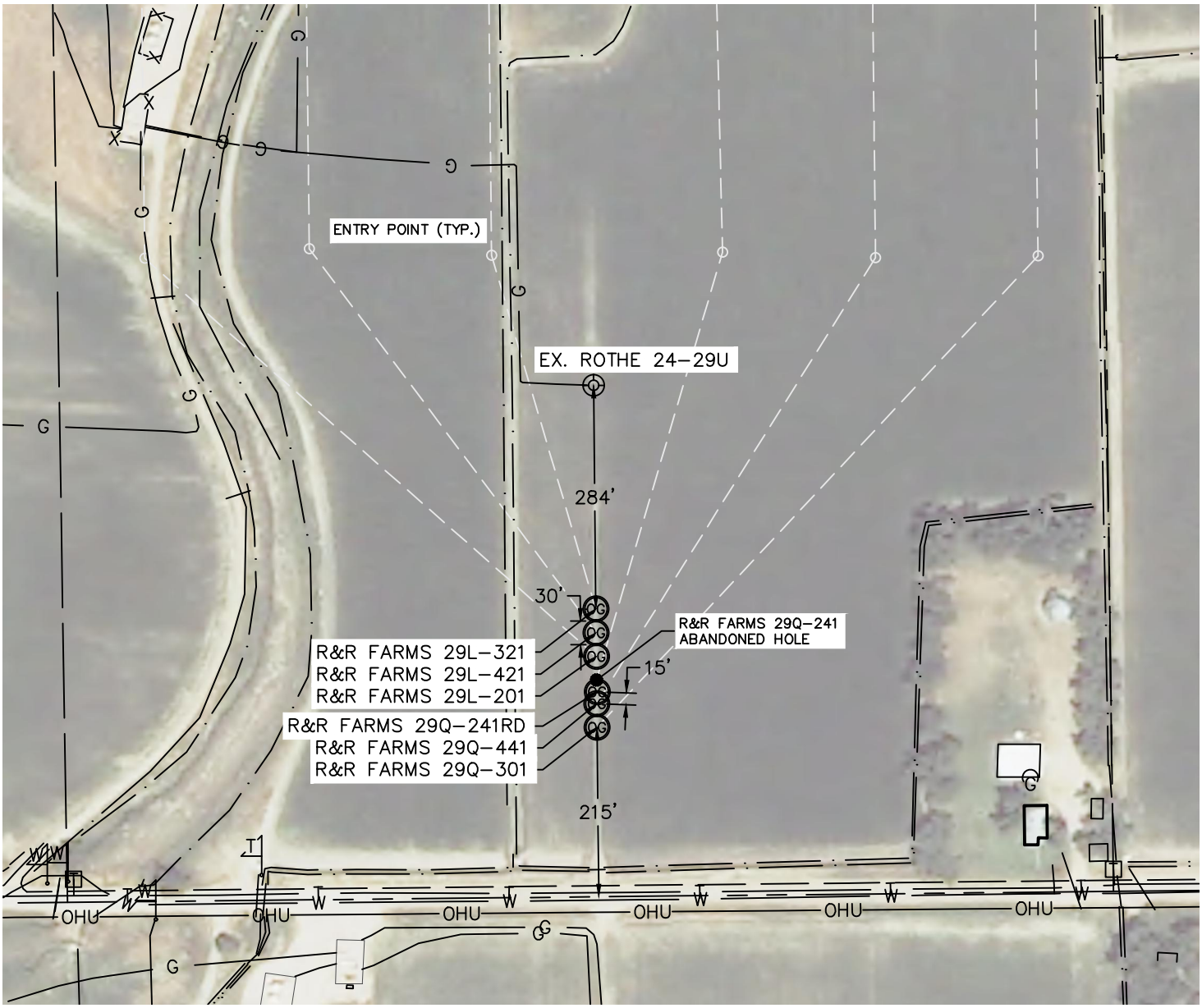

N

0 200

1"=200'

SHEET 2 OF 2

DATE: 10/5/2015
PROJECT#: 2014131