



02361663

Page 1

Rem 7524 Location 335055

State of Colorado

Oil and Gas Conservation Commission

1120 Lincoln Street, Suite 801, Denver, Colorado 80203 Phone: (303)894-2100 Fax: (303)894-2108



SUNDRY NOTICE

Submit original plus one copy. This form is to be used for general, technical and environmental sundry information. For proposed or completed operations, describe in full on Technical Information Page (Page 2 of this form.) Identify well or other facility by API Number or by OGCC Facility ID. Operator shall send an informational copy of all sundry notices for wells located in High Density Areas to the Local Government Designee (Rule 603b.)

RECEIVED

MAR 26 2013

COGCC

1. OGCC Operator Number: 10079	4. Contact Name: Cole Kilstrom	Complete the Attachment Checklist OP OGCC
2. Name of Operator: Antero Resources Piceance LLC	Phone: 303-357-6709	
3. Address: 1625 17th St STE 300 ATTN: Cole Kilstrom City: Denver State: CO Zip: 80202	Fax: 303-357-7315	
5. API Number 05-045-11983	OGCC Facility ID Number 335055	Survey Plat
6. Well/Facility Name: Castle Springs Federal U Pad	Well/Facility Number: CSF 31B-07-07-91	Directional Survey
8. Location (Qtr/Sec, Twp, Rng, Meridian): SENW 7 7S 91W 6th		Surface Eqmt Diagram
9. County: Garfield	10. Field Name: Mamm Creek	Technical Info Page
11. Federal, Indian or State Lease Number:		Other

General Notice

<input type="checkbox"/> CHANGE OF LOCATION: Attach New Survey Plat (a change of surface qtr/qtr is substantive and requires a new permit)		Fed non 7524																
Change of Surface Footage from Exterior Section Lines:	<table border="1"> <tr><td></td><td>FNU/FSL</td><td></td><td>FEL/FWL</td></tr> <tr><td></td><td></td><td></td><td></td></tr> <tr><td></td><td></td><td></td><td></td></tr> <tr><td></td><td></td><td></td><td></td></tr> </table>			FNU/FSL		FEL/FWL												
	FNU/FSL			FEL/FWL														
Change of Surface Footage to Exterior Section Lines:																		
Change of Bottomhole Footage from Exterior Section Lines:																		
Change of Bottomhole Footage to Exterior Section Lines:		attach directional survey																
Bottomhole location Qtr/Sec, Twp, Rng, Mer																		
Latitude	Distance to nearest property line	Distance to nearest bldg, public rd, utility or RR																
Longitude	Distance to nearest lease line	Is location in a High Density Area (rule 603b)? Yes/No																
Ground Elevation	Distance to nearest well same formation	Surface owner consultation date:																
GPS DATA:																		
Date of Measurement PDOP Reading Instrument Operator's Name																		
<input type="checkbox"/> CHANGE SPACING UNIT		<input type="checkbox"/> Remove from surface bond																
Formation	Formation Code	Signed surface use agreement attached																
Spacing order number	Unit Acreage																	
Unit configuration																		
<input type="checkbox"/> CHANGE OF OPERATOR (prior to drilling):		<input type="checkbox"/> CHANGE WELL NAME																
Effective Date:	From:	NUMBER																
Plugging Bond: <input type="checkbox"/> Blanket <input type="checkbox"/> Individual	To:																	
	Effective Date:																	
<input type="checkbox"/> ABANDONED LOCATION:		<input type="checkbox"/> NOTICE OF CONTINUED SHUT IN STATUS																
Was location ever built? <input type="checkbox"/> Yes <input type="checkbox"/> No	Date well shut in or temporarily abandoned:																	
Is site ready for inspection? <input type="checkbox"/> Yes <input type="checkbox"/> No	Has Production Equipment been removed from site? <input type="checkbox"/> Yes <input type="checkbox"/> No																	
Date Ready for Inspection:	MIT required if shut in longer than two years. Date of last MIT																	
<input type="checkbox"/> SPUD DATE:		<input type="checkbox"/> REQUEST FOR CONFIDENTIAL STATUS (6 mos from date casing set)																
<input type="checkbox"/> SUBSEQUENT REPORT OF STAGE, SQUEEZE OR REMEDIAL CEMENT WORK																		
Method used	Cementing tool setting/perf depth	Cement volume																
Cement top	Cement bottom	Date																
*submit cbl and cement job summaries																		
<input type="checkbox"/> RECLAMATION: Attach technical page describing final reclamation procedures per Rule 1004.																		
Final reclamation will commence on approximately <input type="checkbox"/> Final reclamation is completed and site is ready for inspection.																		

Technical Engineering/Environmental Notice

<input type="checkbox"/> Notice of Intent	<input type="checkbox"/> Report of Work Done
Approximate Start Date:	Date Work Completed:
Details of work must be described in full on Technical Information Page (Page 2 must be submitted.)	
<input type="checkbox"/> Intent to Recomplete (submit form 2)	<input type="checkbox"/> Request to Vent or Flare
<input type="checkbox"/> Change Drilling Plans	<input type="checkbox"/> Repair Well
<input type="checkbox"/> Gross Interval Changed?	<input type="checkbox"/> Rule 502 variance requested
<input type="checkbox"/> Casing/Cementing Program Change	<input type="checkbox"/> Other:
<input type="checkbox"/> E&P Waste Disposal	<input type="checkbox"/> Beneficial Reuse of E&P Waste
<input checked="" type="checkbox"/> Status Update/Change of Remediation Plans	for Spills and Releases

I hereby certify that the statements made in this form are, to the best of my knowledge, true, correct and complete.

Signed: Cole KilstromDate: 3/26/13 Email: CKilstrom@anteroresources.comPrint Name: Cole KilstromTitle: Env. Perm. L +COGCC Approved: Mej. JTitle: Env. SecyDate: 10/2/15

CONDITIONS OF APPROVAL, IF ANY:

Closed March 28, 2013

Based on review of data presented, it appears that no further action is necessary at this time at this site. However, should future conditions at the site be discovered of contaminant concentrations in soils exceeding COGCC standards or if groundwater is found to be significantly impacted, COGCC may require that further investigation and/or remediation be conducted.



Page 2

TECHNICAL INFORMATION PAGE

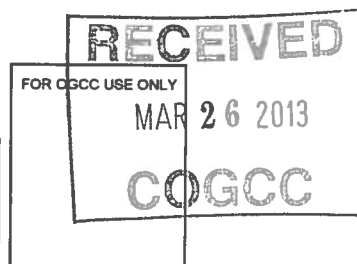

- | | |
|--|------------------------------------|
| 1. OGCC Operator Number: 10079 | API Number: 05-045-11983 |
| 2. Name of Operator: Antero Resources Piceance LLC | OGCC Facility ID #: 335055 |
| 3. Well/Facility Name: Castle Springs Federal U Pad | Well/Facility Number: 31B-07-07-91 |
| 4. Location (QtrQtr, Sec, Twp, Rng, Meridian): SENW 7 7S 91W 6th | |

This form is to be completed whenever a Sundry Notice is submitted requiring detailed report of work to be performed or completed. This form shall be transmitted within 30 days of work completed as a "subsequent" report and must accompany Form 4, page 1.

5. DESCRIBE PROPOSED OR COMPLETED OPERATIONS

Remediation at the Castle Springs U Pad commenced on February 18, 2013, per the approved remediation plan submitted via Form 27 on January 23, 2013 (# 7524). Because the impacted area was within and below the production tanks, the first phase of remediation involved shutting in the wells on location in order to remove the piping and tanks at the location. After the tanks and piping were removed the impacted soil was excavated with a track hoe and piled on location for later disposal at South Canyon Landfill.

HRL Compliance Solutions was present during the remediation to field screen the soil to ensure excavation continued until the readings were compliant with Table 910-1 Standards. Clean soil was encountered at a 35 ft. depth and the area of the excavation was about the size of the containment structure at the site (approximately 720 sq. ft.). Six confirmation samples were collected on March 7, 2013 to confirm compliance with Table 901-1 Standards. The analytical data was received on March 15, 2013 and demonstrates compliance with Table 910-1. The area was backfilled soon after the analytical data was received. The analytical data and sample location map are provided as Attachment 1 and Attachment 1A. Photographs of the excavation and the backfilled location are provided as Attachment 2.

Waste transportation and disposal occurred from February 26, 2013 through March 7, 2013. A total of 115 loads of impacted material totaling 1,397 tons was disposed of at South Canyon Landfill. Hard Coy Truck Tickets and waste manifests are included with this submittal as Attachment 3.

Because Antero has excavated the location, properly disposed of the waste material, backfilled the area, and demonstrated site compliance with COGCC Table 910-1 Standards, Antero respectfully requests final COGCC closure of Remediation Project # 7524 in accordance with COGCC Rule 909(e).

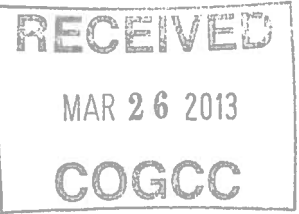

ATTACHMENT 1

.



15-Mar-2013

Mark Mumby
HRL Compliance Solutions
2385 F 1/2 Road
Grand Junction, CO 81505

Re: **Antero Castle Springs Fed. U Pad Cond Spill 3/7/13**

Work Order: **1303293**

Dear Mark,

ALS Environmental received 9 samples on 11-Mar-2013 10:15 AM for the analyses presented in the following report.

The analytical data provided relates directly to the samples received by ALS Environmental and for only the analyses requested.

QC sample results for this data met laboratory specifications. Any exceptions are noted in the Case Narrative, or noted with qualifiers in the report or QC batch information. Should this laboratory report need to be reproduced, it should be reproduced in full unless written approval has been obtained from ALS Environmental. Samples will be disposed in 30 days unless storage arrangements are made.

The total number of pages in this report is 38.

If you have any questions regarding this report, please feel free to contact me.

Sincerely,

A handwritten signature in cursive script that reads "Ann Preston".

Electronically approved by: Ann Preston

Ann Preston
Project Manager



Certificate No: MN 532786

ADDRESS 3352 128th Avenue Holland, Michigan 49424-9263 | PHONE (616) 399-6070 | FAX (616) 399-6185

ALS GROUP USA, CORP Part of the ALS Laboratory Group A Campbell Brothers Limited Company

Environmental A small icon of a stylized animal head, possibly a dog or cat, in profile.

www.alsglobal.com

RIGHT SOLUTIONS RIGHT PARTNER

Client: HRL Compliance Solutions
 Project: Antero Castle Springs Fed. U Pad Cond Spill 3/7/13
 Work Order: 1303293

Work Order Sample Summary

<u>Lab Samp ID</u>	<u>Client Sample ID</u>	<u>Matrix</u>	<u>Tag Number</u>	<u>Collection Date</u>	<u>Date Received</u>	<u>Hold</u>
1303293-01	East Wall	Soil		3/7/2013 11:00	3/11/2013 10:15	<input type="checkbox"/>
1303293-02	West Wall	Soil		3/7/2013 10:45	3/11/2013 10:15	<input type="checkbox"/>
1303293-03	North Wall	Soil		3/7/2013 11:15	3/11/2013 10:15	<input type="checkbox"/>
1303293-04	South Wall	Soil		3/7/2013 11:10	3/11/2013 10:15	<input type="checkbox"/>
1303293-05	South Bottom	Soil		3/7/2013 10:50	3/11/2013 10:15	<input type="checkbox"/>
1303293-06	North Bottom	Soil		3/7/2013 10:30	3/11/2013 10:15	<input type="checkbox"/>
1303293-07	BKGD 1	Soil		3/7/2013 11:20	3/11/2013 10:15	<input type="checkbox"/>
1303293-08	BKGD 2	Soil		3/7/2013 11:25	3/11/2013 10:15	<input type="checkbox"/>
1303293-09	BKGD 3	Soil		3/7/2013 11:30	3/11/2013 10:15	<input type="checkbox"/>

ALS Group USA, Corp

Date: 15-Mar-13

Client: HRL Compliance Solutions
Project: Antero Castle Springs Fed. U Pad Cond Spill 3/7/13
Work Order: 1303293

Case Narrative

Batch 46872MS/MSD data for Metals is not related to this project's samples. No data requires qualification.

Client: HRL Compliance Solutions
Project: Antero Castle Springs Fed. U Pad Cond Spill 3/7/13
WorkOrder: 1303293

**QUALIFIERS,
ACRONYMS, UNITS**

<u>Qualifier</u>	<u>Description</u>
*	Value exceeds Regulatory Limit
a	Not accredited
B	Analyte detected in the associated Method Blank above the Reporting Limit
E	Value above quantitation range
H	Analyzed outside of Holding Time
J	Analyte detected below quantitation limit
n	Not offered for accreditation
ND	Not Detected at the Reporting Limit
O	Sample amount is > 4 times amount spiked
P	Dual Column results percent difference > 40%
R	RPD above laboratory control limit
S	Spike Recovery outside laboratory control limits
U	Analyzed but not detected above the MDL

<u>Acronym</u>	<u>Description</u>
DUP	Method Duplicate
LCS	Laboratory Control Sample
LCSD	Laboratory Control Sample Duplicate
MBLK	Method Blank
MDL	Method Detection Limit
MS	Matrix Spike
MSD	Matrix Spike Duplicate
RPD	Relative Percent Difference
TDL	Target Detection Limit

<u>Units Reported</u>	<u>Description</u>
% of sample	Percent of Sample
µg/Kg-dry	Micrograms per Kilogram Dry Weight
mg/Kg-dry	Milligrams per Kilogram Dry Weight
µmhos/cm @25°	Microhms-Centimeter at 25 Degrees Fahrenheit
none	
s.u.	Standard Units

ALS Group USA, Corp
Date: 15-Mar-13

Client: HRL Compliance Solutions

Project: Antero Castle Springs Fed. U Pad Cond Spill 3/7/13

Work Order: 1303293

Sample ID: East Wall

Lab ID: 1303293-01

Collection Date: 3/7/2013 11:00 AM

Matrix: SOIL

Analyses	Result	Qual	Report Limit	Units	Dilution Factor	Date Analyzed
DIESEL RANGE ORGANICS BY GC-FID						
			SW8015M		Prep Date: 3/12/2013	Analyst: CW
DRO (C10-C28)	4.8		4.5	mg/Kg-dry	1	3/13/2013 12:03 PM
Surr: 4-Terphenyl-d14	57.9		39-115	%REC	1	3/13/2013 12:03 PM
GASOLINE RANGE ORGANICS BY GC-FID						
			SW8015			Analyst: CW
GRO (C6-C10)	ND		2.7	mg/Kg-dry	50	3/12/2013 12:55 PM
Surr: Toluene-d8	114		50-150	%REC	50	3/12/2013 12:55 PM
MERCURY BY CVAA						
			SW7471		Prep Date: 3/12/2013	Analyst: LR
Mercury	0.037		0.016	mg/Kg-dry	1	3/12/2013 02:32 PM
METALS BY ICP-MS						
			SW6020A		Prep Date: 3/13/2013	Analyst: CES
Arsenic	7.2		0.81	mg/Kg-dry	2	3/14/2013 06:00 PM
Barium	99		0.81	mg/Kg-dry	2	3/14/2013 06:00 PM
Cadmium	1.4		0.32	mg/Kg-dry	2	3/14/2013 06:00 PM
Chromium	7.2		0.81	mg/Kg-dry	2	3/14/2013 06:00 PM
Copper	9.4		0.81	mg/Kg-dry	2	3/14/2013 06:00 PM
Lead	12		0.81	mg/Kg-dry	2	3/14/2013 06:00 PM
Nickel	11		0.81	mg/Kg-dry	2	3/14/2013 06:00 PM
Selenium	1.0		0.81	mg/Kg-dry	2	3/14/2013 06:00 PM
Silver	ND		0.81	mg/Kg-dry	2	3/14/2013 06:00 PM
Zinc	38		1.6	mg/Kg-dry	2	3/14/2013 06:00 PM
SOLUBLE CATIONS FOR SAR						
			SW6020A		Prep Date: 3/11/2013	Analyst: RH
Calcium	67		5.5	mg/L-dry	10	3/13/2013 06:36 PM
Magnesium	22		2.2	mg/L-dry	10	3/13/2013 06:36 PM
Sodium	29		2.2	mg/L-dry	10	3/14/2013 10:59 AM
SODIUM ADSORPTION RATIO						
			USDA H60 METHO		Prep Date: 3/11/2013	Analyst: CES
Sodium Adsorption Ratio	0.75		0.010	none	1	3/14/2013
SEMI-VOLATILE ORGANIC COMPOUNDS						
			SW8270		Prep Date: 3/12/2013	Analyst: HL
Acenaphthene	ND		16	µg/Kg-dry	1	3/14/2013 10:57 AM
Acenaphthylene	ND		33	µg/Kg-dry	1	3/14/2013 10:57 AM
Anthracene	ND		16	µg/Kg-dry	1	3/14/2013 10:57 AM
Benzo(a)anthracene	ND		19	µg/Kg-dry	1	3/14/2013 10:57 AM
Benzo(a)pyrene	ND		19	µg/Kg-dry	1	3/14/2013 10:57 AM
Benzo(b)fluoranthene	ND		20	µg/Kg-dry	1	3/14/2013 10:57 AM
Benzo(g,h,i)perylene	ND		30	µg/Kg-dry	1	3/14/2013 10:57 AM
Benzo(k)fluoranthene	ND		20	µg/Kg-dry	1	3/14/2013 10:57 AM
Chrysene	ND		16	µg/Kg-dry	1	3/14/2013 10:57 AM
Dibenzo(a,h)anthracene	ND		20	µg/Kg-dry	1	3/14/2013 10:57 AM
Fluoranthene	ND		16	µg/Kg-dry	1	3/14/2013 10:57 AM

Note: See Qualifiers page for a list of qualifiers and their definitions.

ALS Group USA, Corp

Date: 15-Mar-13

Client: HRL Compliance Solutions

Project: Antero Castle Springs Fed. U Pad Cond Spill 3/7/13

Sample ID: East Wall

Collection Date: 3/7/2013 11:00 AM

Work Order: 1303293

Lab ID: 1303293-01

Matrix: SOIL

Analyses	Result	Qual	Report Limit	Units	Dilution Factor	Date Analyzed
Fluorene	ND		16	µg/Kg-dry	1	3/14/2013 10:57 AM
Indeno(1,2,3-cd)pyrene	ND		22	µg/Kg-dry	1	3/14/2013 10:57 AM
Naphthalene	ND		16	µg/Kg-dry	1	3/14/2013 10:57 AM
Pyrene	ND		16	µg/Kg-dry	1	3/14/2013 10:57 AM
Surr: 2-Fluorobiphenyl	79.0		12-100	%REC	1	3/14/2013 10:57 AM
Surr: 4-Terphenyl-d14	103		25-137	%REC	1	3/14/2013 10:57 AM
Surr: Nitrobenzene-d5	77.3		37-107	%REC	1	3/14/2013 10:57 AM
VOLATILE ORGANIC COMPOUNDS			SW8260		Prep Date: 3/12/2013	Analyst: RS
Benzene	ND		33	µg/Kg-dry	1	3/13/2013 12:50 PM
Ethylbenzene	ND		33	µg/Kg-dry	1	3/13/2013 12:50 PM
m,p-Xylene	ND		66	µg/Kg-dry	1	3/13/2013 12:50 PM
o-Xylene	ND		33	µg/Kg-dry	1	3/13/2013 12:50 PM
Toluene	ND		33	µg/Kg-dry	1	3/13/2013 12:50 PM
Xylenes, Total	ND		99	µg/Kg-dry	1	3/13/2013 12:50 PM
Surr: 1,2-Dichloroethane-d4	96.4		70-130	%REC	1	3/13/2013 12:50 PM
Surr: 4-Bromofluorobenzene	97.8		70-130	%REC	1	3/13/2013 12:50 PM
Surr: Dibromofluoromethane	96.6		70-130	%REC	1	3/13/2013 12:50 PM
Surr: Toluene-d8	95.6		70-130	%REC	1	3/13/2013 12:50 PM
ELECTRICAL CONDUCTIVITY (SAR)			USDA H60 METHO		Prep Date: 3/11/2013	Analyst: JB
Electrical Conductivity @ Saturation	0.80		0.025	mmhos/cm @25	5	3/14/2013 04:30 PM
CHROMIUM, TRIVALENT			CALCULATION			Analyst: EE
Chromium, Trivalent	7.2		0.55	mg/Kg-dry	1	3/15/2013 11:00 AM
CHROMIUM, HEXAVALENT			SW7196A		Prep Date: 3/13/2013	Analyst: MB
Chromium, Hexavalent	ND		0.55	mg/Kg-dry	1	3/14/2013 12:10 PM
MOISTURE			A2540 G			Analyst: DC
Moisture	8.8		0.050	% of sample	1	3/11/2013 02:15 PM
PH			SW9045D			Analyst: JB
pH	7.84			s.u.	1	3/11/2013 09:00 AM

Note: See Qualifiers page for a list of qualifiers and their definitions.

ALS Group USA, Corp

Date: 15-Mar-13

Client: HRL Compliance Solutions

Project: Antero Castle Springs Fed. U Pad Cond Spill 3/7/13

Work Order: 1303293

Sample ID: West Wall

Lab ID: 1303293-02

Collection Date: 3/7/2013 10:45 AM

Matrix: SOIL

Analyses	Result	Qual	Report Limit	Units	Dilution Factor	Date Analyzed
DIESEL RANGE ORGANICS BY GC-FID						
			SW8015M		Prep Date: 3/12/2013	Analyst: CW
DRO (C10-C28)	4.7		4.5	mg/Kg-dry	1	3/13/2013 01:44 PM
Surr: 4-Terphenyl-d14	57.5		39-115	%REC	1	3/13/2013 01:44 PM
GASOLINE RANGE ORGANICS BY GC-FID						
			SW8015			Analyst: CW
GRO (C6-C10)	ND		2.8	mg/Kg-dry	50	3/12/2013 01:20 PM
Surr: Toluene-d8	112		50-150	%REC	50	3/12/2013 01:20 PM
MERCURY BY CVAA						
			SW7471		Prep Date: 3/12/2013	Analyst: LR
Mercury	0.026		0.015	mg/Kg-dry	1	3/12/2013 02:34 PM
METALS BY ICP-MS						
			SW6020A		Prep Date: 3/13/2013	Analyst: CES
Arsenic	8.9		0.86	mg/Kg-dry	2	3/14/2013 06:06 PM
Barium	87		0.86	mg/Kg-dry	2	3/14/2013 06:06 PM
Cadmium	0.94		0.34	mg/Kg-dry	2	3/14/2013 06:06 PM
Chromium	8.5		0.86	mg/Kg-dry	2	3/14/2013 06:06 PM
Copper	11		0.86	mg/Kg-dry	2	3/14/2013 06:06 PM
Lead	12		0.86	mg/Kg-dry	2	3/14/2013 06:06 PM
Nickel	13		0.86	mg/Kg-dry	2	3/14/2013 06:06 PM
Selenium	0.97		0.86	mg/Kg-dry	2	3/14/2013 06:06 PM
Silver	ND		0.86	mg/Kg-dry	2	3/14/2013 06:06 PM
Zinc	43		1.7	mg/Kg-dry	2	3/14/2013 06:06 PM
SOLUBLE CATIONS FOR SAR						
			SW6020A		Prep Date: 3/11/2013	Analyst: RH
Calcium	23		5.6	mg/L-dry	10	3/13/2013 06:41 PM
Magnesium	9.2		2.2	mg/L-dry	10	3/13/2013 06:41 PM
Sodium	68		2.2	mg/L-dry	10	3/14/2013 11:05 AM
SODIUM ADSORPTION RATIO						
			USDA H60 METHO		Prep Date: 3/11/2013	Analyst: CES
Sodium Adsorption Ratio	2.8		0.010	none	1	3/14/2013
SEMI-VOLATILE ORGANIC COMPOUNDS						
			SW8270		Prep Date: 3/12/2013	Analyst: HL
Acenaphthene	ND		16	µg/Kg-dry	1	3/14/2013 11:29 AM
Acenaphthylene	ND		33	µg/Kg-dry	1	3/14/2013 11:29 AM
Anthracene	ND		16	µg/Kg-dry	1	3/14/2013 11:29 AM
Benzo(a)anthracene	ND		19	µg/Kg-dry	1	3/14/2013 11:29 AM
Benzo(a)pyrene	ND		19	µg/Kg-dry	1	3/14/2013 11:29 AM
Benzo(b)fluoranthene	ND		20	µg/Kg-dry	1	3/14/2013 11:29 AM
Benzo(g,h,i)perylene	ND		31	µg/Kg-dry	1	3/14/2013 11:29 AM
Benzo(k)fluoranthene	ND		20	µg/Kg-dry	1	3/14/2013 11:29 AM
Chrysene	ND		16	µg/Kg-dry	1	3/14/2013 11:29 AM
Dibenzo(a,h)anthracene	ND		20	µg/Kg-dry	1	3/14/2013 11:29 AM
Fluoranthene	ND		16	µg/Kg-dry	1	3/14/2013 11:29 AM

Note: See Qualifiers page for a list of qualifiers and their definitions.

ALS Group USA, Corp

Date: 15-Mar-13

Client: HRL Compliance Solutions

Project: Antero Castle Springs Fed. U Pad Cond Spill 3/7/13

Sample ID: West Wall

Collection Date: 3/7/2013 10:45 AM

Work Order: 1303293

Lab ID: 1303293-02

Matrix: SOIL

Analyses	Result	Qual	Report Limit	Units	Dilution Factor	Date Analyzed
Fluorene	ND		16	µg/Kg-dry	1	3/14/2013 11:29 AM
Indeno(1,2,3-cd)pyrene	ND		22	µg/Kg-dry	1	3/14/2013 11:29 AM
Naphthalene	ND		16	µg/Kg-dry	1	3/14/2013 11:29 AM
Pyrene	ND		16	µg/Kg-dry	1	3/14/2013 11:29 AM
Surr: 2-Fluorobiphenyl	77.5		12-100	%REC	1	3/14/2013 11:29 AM
Surr: 4-Terphenyl-d14	104		25-137	%REC	1	3/14/2013 11:29 AM
Surr: Nitrobenzene-d5	76.1		37-107	%REC	1	3/14/2013 11:29 AM
VOLATILE ORGANIC COMPOUNDS			SW8260		Prep Date: 3/12/2013	Analyst: RS
Benzene	ND		34	µg/Kg-dry	1	3/13/2013 01:16 AM
Ethylbenzene	ND		34	µg/Kg-dry	1	3/13/2013 01:16 AM
m,p-Xylene	ND		67	µg/Kg-dry	1	3/13/2013 01:16 AM
o-Xylene	ND		34	µg/Kg-dry	1	3/13/2013 01:16 AM
Toluene	ND		34	µg/Kg-dry	1	3/13/2013 01:16 AM
Xylenes, Total	ND		100	µg/Kg-dry	1	3/13/2013 01:16 AM
Surr: 1,2-Dichloroethane-d4	97.6		70-130	%REC	1	3/13/2013 01:16 AM
Surr: 4-Bromofluorobenzene	96.8		70-130	%REC	1	3/13/2013 01:16 AM
Surr: Dibromofluoromethane	101		70-130	%REC	1	3/13/2013 01:16 AM
Surr: Toluene-d8	93.4		70-130	%REC	1	3/13/2013 01:16 AM
ELECTRICAL CONDUCTIVITY (SAR)			USDA H60 METHO		Prep Date: 3/11/2013	Analyst: JB
Electrical Conductivity @ Saturation	0.54		0.025	mmhos/cm @25	5	3/14/2013 04:30 PM
CHROMIUM, TRIVALENT			CALCULATION			Analyst: EE
Chromium, Trivalent	8.5		0.56	mg/Kg-dry	1	3/15/2013 11:00 AM
CHROMIUM, HEXAVALENT			SW7196A		Prep Date: 3/13/2013	Analyst: MB
Chromium, Hexavalent	ND		0.55	mg/Kg-dry	1	3/14/2013 12:10 PM
MOISTURE			A2540 G			Analyst: DC
Moisture	11		0.050	% of sample	1	3/11/2013 02:15 PM
PH			SW9045D			Analyst: JB
pH	8.46			s.u.	1	3/11/2013 09:00 AM

Note: See Qualifiers page for a list of qualifiers and their definitions.

ALS Group USA, Corp

Date: 15-Mar-13

Client: HRL Compliance Solutions

Project: Antero Castle Springs Fed. U Pad Cond Spill 3/7/13

Work Order: 1303293

Sample ID: North Wall

Lab ID: 1303293-03

Collection Date: 3/7/2013 11:15 AM

Matrix: SOIL

Analyses	Result	Qual	Report Limit	Units	Dilution Factor	Date Analyzed
DIESEL RANGE ORGANICS BY GC-FID						
DRO (C10-C28)	28		SW8015M	mg/Kg-dry	1	Analyst: CW 3/13/2013 02:09 PM
Surr: 4-Terphenyl-d14	75.6		39-115	%REC	1	3/13/2013 02:09 PM
GASOLINE RANGE ORGANICS BY GC-FID						
GRO (C6-C10)	ND		SW8015	mg/Kg-dry	50	Analyst: CW 3/12/2013 01:45 PM
Surr: Toluene-d8	110		50-150	%REC	50	3/12/2013 01:45 PM
MERCURY BY CVAA						
Mercury	0.039		SW7471	mg/Kg-dry	1	Prep Date: 3/12/2013 Analyst: LR 3/12/2013 02:36 PM
METALS BY ICP-MS						
Arsenic	5.1		SW6020A	mg/Kg-dry	2	Prep Date: 3/13/2013 Analyst: CES 3/14/2013 06:11 PM
Barium	140		0.89	mg/Kg-dry	2	3/14/2013 06:11 PM
Cadmium	0.93		0.89	mg/Kg-dry	2	3/14/2013 06:11 PM
Chromium	9.1		0.89	mg/Kg-dry	2	3/14/2013 06:11 PM
Copper	11		0.89	mg/Kg-dry	2	3/14/2013 06:11 PM
Lead	11		0.89	mg/Kg-dry	2	3/14/2013 06:11 PM
Nickel	13		0.89	mg/Kg-dry	2	3/14/2013 06:11 PM
Selenium	0.93		0.89	mg/Kg-dry	2	3/14/2013 06:11 PM
Silver	ND		0.89	mg/Kg-dry	2	3/14/2013 06:11 PM
Zinc	52		1.8	mg/Kg-dry	2	3/14/2013 06:11 PM
SOLUBLE CATIONS FOR SAR						
Calcium	120		SW6020A	mg/L-dry	10	Prep Date: 3/11/2013 Analyst: RH 3/13/2013 07:01 PM
Magnesium	41		5.9	mg/L-dry	10	3/13/2013 07:01 PM
Sodium	130		2.4	mg/L-dry	10	3/14/2013 11:11 AM
SODIUM ADSORPTION RATIO						
Sodium Adsorption Ratio	2.4		USDA H60 METHO	none	1	Prep Date: 3/11/2013 Analyst: CES 3/14/2013
SEMI-VOLATILE ORGANIC COMPOUNDS						
Acenaphthene	ND		SW8270	µg/Kg-dry	1	Prep Date: 3/12/2013 Analyst: HL 3/14/2013 12:00 PM
Acenaphthylene	ND		17	µg/Kg-dry	1	3/14/2013 12:00 PM
Anthracene	ND		35	µg/Kg-dry	1	3/14/2013 12:00 PM
Benzo(a)anthracene	ND		17	µg/Kg-dry	1	3/14/2013 12:00 PM
Benzo(a)pyrene	ND		20	µg/Kg-dry	1	3/14/2013 12:00 PM
Benzo(b)fluoranthene	ND		20	µg/Kg-dry	1	3/14/2013 12:00 PM
Benzo(g,h,i)perylene	ND		21	µg/Kg-dry	1	3/14/2013 12:00 PM
Benzo(k)fluoranthene	ND		33	µg/Kg-dry	1	3/14/2013 12:00 PM
Chrysene	ND		21	µg/Kg-dry	1	3/14/2013 12:00 PM
Dibenzo(a,h)anthracene	ND		17	µg/Kg-dry	1	3/14/2013 12:00 PM
Fluoranthene	ND		21	µg/Kg-dry	1	3/14/2013 12:00 PM

Note: See Qualifiers page for a list of qualifiers and their definitions.

ALS Group USA, Corp

Date: 15-Mar-13

Client: HRL Compliance Solutions

Project: Antero Castle Springs Fed. U Pad Cond Spill 3/7/13

Sample ID: North Wall

Collection Date: 3/7/2013 11:15 AM

Work Order: 1303293

Lab ID: 1303293-03

Matrix: SOIL

Analyses	Result	Qual	Report Limit	Units	Dilution Factor	Date Analyzed
Fluorene	ND		17	µg/Kg-dry	1	3/14/2013 12:00 PM
Indeno(1,2,3-cd)pyrene	ND		23	µg/Kg-dry	1	3/14/2013 12:00 PM
Naphthalene	ND		17	µg/Kg-dry	1	3/14/2013 12:00 PM
Pyrene	ND		17	µg/Kg-dry	1	3/14/2013 12:00 PM
Surr: 2-Fluorobiphenyl	78.7		12-100	%REC	1	3/14/2013 12:00 PM
Surr: 4-Terphenyl-d14	102		25-137	%REC	1	3/14/2013 12:00 PM
Surr: Nitrobenzene-d5	76.4		37-107	%REC	1	3/14/2013 12:00 PM
VOLATILE ORGANIC COMPOUNDS			SW8260		Prep Date: 3/12/2013	Analyst: RS
Benzene	ND		35	µg/Kg-dry	1	3/13/2013 01:41 AM
Ethylbenzene	ND		35	µg/Kg-dry	1	3/13/2013 01:41 AM
m,p-Xylene	ND		71	µg/Kg-dry	1	3/13/2013 01:41 AM
o-Xylene	ND		35	µg/Kg-dry	1	3/13/2013 01:41 AM
Toluene	ND		35	µg/Kg-dry	1	3/13/2013 01:41 AM
Xylenes, Total	ND		110	µg/Kg-dry	1	3/13/2013 01:41 AM
Surr: 1,2-Dichloroethane-d4	97.0		70-130	%REC	1	3/13/2013 01:41 AM
Surr: 4-Bromofluorobenzene	96.3		70-130	%REC	1	3/13/2013 01:41 AM
Surr: Dibromofluoromethane	94.9		70-130	%REC	1	3/13/2013 01:41 AM
Surr: Toluene-d8	94.8		70-130	%REC	1	3/13/2013 01:41 AM
ELECTRICAL CONDUCTIVITY (SAR)			USDA H60 METHO		Prep Date: 3/11/2013	Analyst: JB
Electrical Conductivity @ Saturation	1.7		0.025	mmhos/cm @25	5	3/14/2013 04:30 PM
CHROMIUM, TRIVALENT			CALCULATION			Analyst: EE
Chromium, Trivalent	9.1		0.59	mg/Kg-dry	1	3/15/2013 11:00 AM
CHROMIUM, HEXAVALENT			SW7196A		Prep Date: 3/13/2013	Analyst: MB
Chromium, Hexavalent	ND		0.59	mg/Kg-dry	1	3/14/2013 12:10 PM
MOISTURE			A2540 G			Analyst: DC
Moisture	15		0.050	% of sample	1	3/11/2013 02:15 PM
PH			SW9045D			Analyst: JB
pH	8.09			s.u.	1	3/11/2013 09:00 AM

Note: See Qualifiers page for a list of qualifiers and their definitions.

ALS Group USA, Corp

Date: 15-Mar-13

Client: HRL Compliance Solutions

Project: Antero Castle Springs Fed. U Pad Cond Spill 3/7/13

Work Order: 1303293

Sample ID: South Wall

Lab ID: 1303293-04

Collection Date: 3/7/2013 11:10 AM

Matrix: SOIL

Analyses	Result	Qual	Report Limit	Units	Dilution Factor	Date Analyzed
DIESEL RANGE ORGANICS BY GC-FID						
			SW8015M		Prep Date: 3/12/2013	Analyst: CW
DRO (C10-C28)	ND		4.6	mg/Kg-dry	1	3/13/2013 02:34 PM
Surr: 4-Terphenyl-d14	58.2		39-115	%REC	1	3/13/2013 02:34 PM
GASOLINE RANGE ORGANICS BY GC-FID						
			SW8015			Analyst: CW
GRO (C6-C10)	ND		2.8	mg/Kg-dry	50	3/12/2013 02:10 PM
Surr: Toluene-d8	112		50-150	%REC	50	3/12/2013 02:10 PM
MERCURY BY CVA						
			SW7471		Prep Date: 3/12/2013	Analyst: LR
Mercury	0.018		0.015	mg/Kg-dry	1	3/12/2013 02:44 PM
METALS BY ICP-MS						
			SW6020A		Prep Date: 3/13/2013	Analyst: CES
Arsenic	7.9		0.85	mg/Kg-dry	2	3/14/2013 06:17 PM
Barium	110		0.85	mg/Kg-dry	2	3/14/2013 06:17 PM
Cadmium	0.99		0.34	mg/Kg-dry	2	3/14/2013 06:17 PM
Chromium	7.9		0.85	mg/Kg-dry	2	3/14/2013 06:17 PM
Copper	13		0.85	mg/Kg-dry	2	3/14/2013 06:17 PM
Lead	14		0.85	mg/Kg-dry	2	3/14/2013 06:17 PM
Nickel	13		0.85	mg/Kg-dry	2	3/14/2013 06:17 PM
Selenium	1.1		0.85	mg/Kg-dry	2	3/14/2013 06:17 PM
Silver	ND		0.85	mg/Kg-dry	2	3/14/2013 06:17 PM
Zinc	40		1.7	mg/Kg-dry	2	3/14/2013 06:17 PM
SOLUBLE CATIONS FOR SAR						
			SW6020A		Prep Date: 3/11/2013	Analyst: RH
Calcium	32		5.6	mg/L-dry	10	3/13/2013 07:11 PM
Magnesium	10		2.2	mg/L-dry	10	3/13/2013 07:11 PM
Sodium	16		2.2	mg/L-dry	10	3/14/2013 11:23 AM
SODIUM ADSORPTION RATIO						
			USDA H60 METHO		Prep Date: 3/11/2013	Analyst: CES
Sodium Adsorption Ratio	0.60		0.010	none	1	3/14/2013
SEMI-VOLATILE ORGANIC COMPOUNDS						
			SW8270		Prep Date: 3/12/2013	Analyst: HL
Acenaphthene	ND		17	µg/Kg-dry	1	3/14/2013 12:32 PM
Acenaphthylene	ND		33	µg/Kg-dry	1	3/14/2013 12:32 PM
Anthracene	ND		17	µg/Kg-dry	1	3/14/2013 12:32 PM
Benzo(a)anthracene	ND		19	µg/Kg-dry	1	3/14/2013 12:32 PM
Benzo(a)pyrene	ND		19	µg/Kg-dry	1	3/14/2013 12:32 PM
Benzo(b)fluoranthene	ND		20	µg/Kg-dry	1	3/14/2013 12:32 PM
Benzo(g,h,i)perylene	ND		31	µg/Kg-dry	1	3/14/2013 12:32 PM
Benzo(k)fluoranthene	ND		20	µg/Kg-dry	1	3/14/2013 12:32 PM
Chrysene	ND		17	µg/Kg-dry	1	3/14/2013 12:32 PM
Dibenzo(a,h)anthracene	ND		20	µg/Kg-dry	1	3/14/2013 12:32 PM
Fluoranthene	ND		17	µg/Kg-dry	1	3/14/2013 12:32 PM

Note: See Qualifiers page for a list of qualifiers and their definitions.

ALS Group USA, Corp

Date: 15-Mar-13

Client: HRL Compliance Solutions

Project: Antero Castle Springs Fed. U Pad Cond Spill 3/7/13

Work Order: 1303293

Sample ID: South Wall

Lab ID: 1303293-04

Collection Date: 3/7/2013 11:10 AM

Matrix: SOIL

Analyses	Result	Qual	Report Limit	Units	Dilution Factor	Date Analyzed
Fluorene	ND		17	µg/Kg-dry	1	3/14/2013 12:32 PM
Indeno(1,2,3-cd)pyrene	ND		22	µg/Kg-dry	1	3/14/2013 12:32 PM
Naphthalene	ND		17	µg/Kg-dry	1	3/14/2013 12:32 PM
Pyrene	ND		17	µg/Kg-dry	1	3/14/2013 12:32 PM
Surr: 2-Fluorobiphenyl	82.0		12-100	%REC	1	3/14/2013 12:32 PM
Surr: 4-Terphenyl-d14	111		25-137	%REC	1	3/14/2013 12:32 PM
Surr: Nitrobenzene-d5	80.3		37-107	%REC	1	3/14/2013 12:32 PM
VOLATILE ORGANIC COMPOUNDS			SW8260		Prep Date: 3/12/2013	Analyst: RS
Benzene	ND		34	µg/Kg-dry	1	3/13/2013 02:07 AM
Ethylbenzene	ND		34	µg/Kg-dry	1	3/13/2013 02:07 AM
m,p-Xylene	ND		67	µg/Kg-dry	1	3/13/2013 02:07 AM
o-Xylene	ND		34	µg/Kg-dry	1	3/13/2013 02:07 AM
Toluene	ND		34	µg/Kg-dry	1	3/13/2013 02:07 AM
Xylenes, Total	ND		100	µg/Kg-dry	1	3/13/2013 02:07 AM
Surr: 1,2-Dichloroethane-d4	97.0		70-130	%REC	1	3/13/2013 02:07 AM
Surr: 4-Bromofluorobenzene	94.0		70-130	%REC	1	3/13/2013 02:07 AM
Surr: Dibromofluoromethane	96.0		70-130	%REC	1	3/13/2013 02:07 AM
Surr: Toluene-d8	94.2		70-130	%REC	1	3/13/2013 02:07 AM
ELECTRICAL CONDUCTIVITY (SAR)			USDA H60 METHO		Prep Date: 3/11/2013	Analyst: JB
Electrical Conductivity @ Saturation	0.31		0.025	mmhos/cm @25	5	3/14/2013 04:30 PM
CHROMIUM, TRIVALENT			CALCULATION			Analyst: EE
Chromium, Trivalent	7.9		0.56	mg/Kg-dry	1	3/15/2013 11:00 AM
CHROMIUM, HEXAVALENT			SW7196A		Prep Date: 3/13/2013	Analyst: MB
Chromium, Hexavalent	ND		0.55	mg/Kg-dry	1	3/14/2013 12:10 PM
MOISTURE			A2540 G			Analyst: DC
Moisture	11		0.050	% of sample	1	3/11/2013 02:15 PM
PH			SW9045D			Analyst: JB
pH	8.51			s.u.	1	3/11/2013 09:00 AM

Note: See Qualifiers page for a list of qualifiers and their definitions.

ALS Group USA, Corp

Date: 15-Mar-13

Client: HRL Compliance Solutions

Project: Antero Castle Springs Fed. U Pad Cond Spill 3/7/13

Work Order: 1303293

Sample ID: South Bottom

Lab ID: 1303293-05

Collection Date: 3/7/2013 10:50 AM

Matrix: SOIL

Analyses	Result	Qual	Report Limit	Units	Dilution Factor	Date Analyzed
DIESEL RANGE ORGANICS BY GC-FID						
			SW8015M		Prep Date: 3/12/2013	Analyst: CW
DRO (C10-C28)	16		4.6	mg/Kg-dry	1	3/13/2013 03:00 PM
Surr: 4-Terphenyl-d14	76.6		39-115	%REC	1	3/13/2013 03:00 PM
GASOLINE RANGE ORGANICS BY GC-FID						
			SW8015			Analyst: CW
GRO (C6-C10)	ND		2.8	mg/Kg-dry	50	3/12/2013 02:34 PM
Surr: Toluene-d8	111		50-150	%REC	50	3/12/2013 02:34 PM
MERCURY BY CVAA						
			SW7471		Prep Date: 3/12/2013	Analyst: LR
Mercury	0.031		0.016	mg/Kg-dry	1	3/12/2013 02:46 PM
METALS BY ICP-MS						
			SW6020A		Prep Date: 3/13/2013	Analyst: CES
Arsenic	6.1		0.80	mg/Kg-dry	2	3/14/2013 06:41 PM
Barium	97		0.80	mg/Kg-dry	2	3/14/2013 06:41 PM
Cadmium	0.70		0.32	mg/Kg-dry	2	3/14/2013 06:41 PM
Chromium	7.7		0.80	mg/Kg-dry	2	3/14/2013 06:41 PM
Copper	9.4		0.80	mg/Kg-dry	2	3/14/2013 06:41 PM
Lead	11		0.80	mg/Kg-dry	2	3/14/2013 06:41 PM
Nickel	12		0.80	mg/Kg-dry	2	3/14/2013 06:41 PM
Selenium	0.90		0.80	mg/Kg-dry	2	3/14/2013 06:41 PM
Silver	ND		0.80	mg/Kg-dry	2	3/14/2013 06:41 PM
Zinc	39		1.6	mg/Kg-dry	2	3/14/2013 06:41 PM
SOLUBLE CATIONS FOR SAR						
			SW6020A		Prep Date: 3/11/2013	Analyst: RH
Calcium	42		5.5	mg/L-dry	10	3/13/2013 07:16 PM
Magnesium	17		2.2	mg/L-dry	10	3/13/2013 07:16 PM
Sodium	76		2.2	mg/L-dry	10	3/14/2013 11:29 AM
SODIUM ADSORPTION RATIO						
			USDA H60 METHO		Prep Date: 3/11/2013	Analyst: CES
Sodium Adsorption Ratio	2.4		0.010	none	1	3/14/2013
SEMI-VOLATILE ORGANIC COMPOUNDS						
			SW8270		Prep Date: 3/12/2013	Analyst: HL
Acenaphthene	ND		17	µg/Kg-dry	1	3/14/2013 01:04 PM
Acenaphthylene	ND		33	µg/Kg-dry	1	3/14/2013 01:04 PM
Anthracene	ND		17	µg/Kg-dry	1	3/14/2013 01:04 PM
Benzo(a)anthracene	ND		19	µg/Kg-dry	1	3/14/2013 01:04 PM
Benzo(a)pyrene	ND		19	µg/Kg-dry	1	3/14/2013 01:04 PM
Benzo(b)fluoranthene	ND		20	µg/Kg-dry	1	3/14/2013 01:04 PM
Benzo(g,h,i)perylene	ND		31	µg/Kg-dry	1	3/14/2013 01:04 PM
Benzo(k)fluoranthene	ND		20	µg/Kg-dry	1	3/14/2013 01:04 PM
Chrysene	ND		17	µg/Kg-dry	1	3/14/2013 01:04 PM
Dibenzo(a,h)anthracene	ND		20	µg/Kg-dry	1	3/14/2013 01:04 PM
Fluoranthene	ND		17	µg/Kg-dry	1	3/14/2013 01:04 PM

Note: See Qualifiers page for a list of qualifiers and their definitions.

ALS Group USA, Corp

Date: 15-Mar-13

Client: HRL Compliance Solutions

Project: Antero Castle Springs Fed. U Pad Cond Spill 3/7/13

Work Order: 1303293

Sample ID: South Bottom

Lab ID: 1303293-05

Collection Date: 3/7/2013 10:50 AM

Matrix: SOIL

Analyses	Result	Qual	Report Limit	Units	Dilution Factor	Date Analyzed
Fluorene	ND		17	µg/Kg-dry	1	3/14/2013 01:04 PM
Indeno(1,2,3-cd)pyrene	ND		22	µg/Kg-dry	1	3/14/2013 01:04 PM
Naphthalene	ND		17	µg/Kg-dry	1	3/14/2013 01:04 PM
Pyrene	ND		17	µg/Kg-dry	1	3/14/2013 01:04 PM
Surr: 2-Fluorobiphenyl	83.3		12-100	%REC	1	3/14/2013 01:04 PM
Surr: 4-Terphenyl-d14	109		25-137	%REC	1	3/14/2013 01:04 PM
Surr: Nitrobenzene-d5	79.8		37-107	%REC	1	3/14/2013 01:04 PM
VOLATILE ORGANIC COMPOUNDS			SW8260		Prep Date: 3/12/2013	Analyst: RS
Benzene	ND		33	µg/Kg-dry	1	3/13/2013 02:33 AM
Ethylbenzene	ND		33	µg/Kg-dry	1	3/13/2013 02:33 AM
m,p-Xylene	ND		67	µg/Kg-dry	1	3/13/2013 02:33 AM
o-Xylene	ND		33	µg/Kg-dry	1	3/13/2013 02:33 AM
Toluene	ND		33	µg/Kg-dry	1	3/13/2013 02:33 AM
Xylenes, Total	ND		100	µg/Kg-dry	1	3/13/2013 02:33 AM
Surr: 1,2-Dichloroethane-d4	98.6		70-130	%REC	1	3/13/2013 02:33 AM
Surr: 4-Bromofluorobenzene	95.2		70-130	%REC	1	3/13/2013 02:33 AM
Surr: Dibromofluoromethane	96.4		70-130	%REC	1	3/13/2013 02:33 AM
Surr: Toluene-d8	93.6		70-130	%REC	1	3/13/2013 02:33 AM
ELECTRICAL CONDUCTIVITY (SAR)			USDA H60 METHO		Prep Date: 3/11/2013	Analyst: JB
Electrical Conductivity @ Saturation	0.82		0.025	mmhos/cm @25	5	3/14/2013 04:30 PM
CHROMIUM, TRIVALENT			CALCULATION			Analyst: EE
Chromium, Trivalent	7.7		0.55	mg/Kg-dry	1	3/15/2013 11:00 AM
CHROMIUM, HEXAVALENT			SW7196A		Prep Date: 3/13/2013	Analyst: MB
Chromium, Hexavalent	ND		0.55	mg/Kg-dry	1	3/14/2013 12:10 PM
MOISTURE			A2540 G			Analyst: DC
Moisture	9.8		0.050	% of sample	1	3/11/2013 02:15 PM
PH			SW9045D			Analyst: JB
pH	8.52			s.u.	1	3/11/2013 09:00 AM

Note: See Qualifiers page for a list of qualifiers and their definitions.

ALS Group USA, Corp
Date: 15-Mar-13

Client: HRL Compliance Solutions

Project: Antero Castle Springs Fed. U Pad Cond Spill 3/7/13

Work Order: 1303293

Sample ID: North Bottom

Lab ID: 1303293-06

Collection Date: 3/7/2013 10:30 AM

Matrix: SOIL

Analyses	Result	Qual	Report Limit	Units	Dilution Factor	Date Analyzed
DIESEL RANGE ORGANICS BY GC-FID						
DRO (C10-C28)	10		SW8015M	mg/Kg-dry	1	Analyst: CW 3/13/2013 03:25 PM
Surr: 4-Terphenyl-d14	67.6		39-115	%REC	1	3/13/2013 03:25 PM
GASOLINE RANGE ORGANICS BY GC-FID						
GRO (C6-C10)	ND		SW8015	mg/Kg-dry	50	Analyst: CW 3/12/2013 02:59 PM
Surr: Toluene-d8	111		50-150	%REC	50	3/12/2013 02:59 PM
MERCURY BY CVAA						
Mercury	0.029		SW7471	mg/Kg-dry	1	Prep Date: 3/12/2013 Analyst: LR 3/12/2013 02:50 PM
METALS BY ICP-MS						
Arsenic	5.7		SW6020A	mg/Kg-dry	2	Prep Date: 3/13/2013 Analyst: CES 3/14/2013 06:47 PM
Barium	97		0.84	mg/Kg-dry	2	3/14/2013 06:47 PM
Cadmium	0.73		0.84	mg/Kg-dry	2	3/14/2013 06:47 PM
Chromium	8.3		0.84	mg/Kg-dry	2	3/14/2013 06:47 PM
Copper	9.2		0.84	mg/Kg-dry	2	3/14/2013 06:47 PM
Lead	11		0.84	mg/Kg-dry	2	3/14/2013 06:47 PM
Nickel	12		0.84	mg/Kg-dry	2	3/14/2013 06:47 PM
Selenium	0.94		0.84	mg/Kg-dry	2	3/14/2013 06:47 PM
Silver	ND		0.84	mg/Kg-dry	2	3/14/2013 06:47 PM
Zinc	39		1.7	mg/Kg-dry	2	3/14/2013 06:47 PM
SOLUBLE CATIONS FOR SAR						
Calcium	61		SW6020A	mg/L-dry	10	Prep Date: 3/11/2013 Analyst: RH 3/13/2013 07:21 PM
Magnesium	24		2.3	mg/L-dry	10	3/13/2013 07:21 PM
Sodium	330		2.3	mg/L-dry	10	3/14/2013 11:35 AM
SODIUM ADSORPTION RATIO						
Sodium Adsorption Ratio	8.4		USDA H60 METHO	none	1	Prep Date: 3/11/2013 Analyst: CES 3/14/2013
SEMI-VOLATILE ORGANIC COMPOUNDS						
Acenaphthene	ND		SW8270	µg/Kg-dry	1	Prep Date: 3/12/2013 Analyst: HL 3/14/2013 01:35 PM
Acenaphthylene	ND		17	µg/Kg-dry	1	3/14/2013 01:35 PM
Anthracene	ND		34	µg/Kg-dry	1	3/14/2013 01:35 PM
Benzo(a)anthracene	ND		17	µg/Kg-dry	1	3/14/2013 01:35 PM
Benzo(a)pyrene	ND		19	µg/Kg-dry	1	3/14/2013 01:35 PM
Benzo(b)fluoranthene	ND		19	µg/Kg-dry	1	3/14/2013 01:35 PM
Benzo(g,h,i)perylene	ND		20	µg/Kg-dry	1	3/14/2013 01:35 PM
Benzo(k)fluoranthene	ND		32	µg/Kg-dry	1	3/14/2013 01:35 PM
Chrysene	ND		20	µg/Kg-dry	1	3/14/2013 01:35 PM
Dibenzo(a,h)anthracene	ND		17	µg/Kg-dry	1	3/14/2013 01:35 PM
Fluoranthene	ND		20	µg/Kg-dry	1	3/14/2013 01:35 PM

Note: See Qualifiers page for a list of qualifiers and their definitions.

ALS Group USA, Corp

Date: 15-Mar-13

Client: HRL Compliance Solutions

Project: Antero Castle Springs Fed. U Pad Cond Spill 3/7/13

Work Order: 1303293

Sample ID: North Bottom

Lab ID: 1303293-06

Collection Date: 3/7/2013 10:30 AM

Matrix: SOIL

Analyses	Result	Qual	Report Limit	Units	Dilution Factor	Date Analyzed
Fluorene	ND		17	µg/Kg-dry	1	3/14/2013 01:35 PM
Indeno(1,2,3-cd)pyrene	ND		23	µg/Kg-dry	1	3/14/2013 01:35 PM
Naphthalene	ND		17	µg/Kg-dry	1	3/14/2013 01:35 PM
Pyrene	ND		17	µg/Kg-dry	1	3/14/2013 01:35 PM
Surr: 2-Fluorobiphenyl	79.9		12-100	%REC	1	3/14/2013 01:35 PM
Surr: 4-Terphenyl-d14	108		25-137	%REC	1	3/14/2013 01:35 PM
Surr: Nitrobenzene-d5	78.5		37-107	%REC	1	3/14/2013 01:35 PM
VOLATILE ORGANIC COMPOUNDS			SW8260		Prep Date: 3/12/2013	Analyst: RS
Benzene	ND		34	µg/Kg-dry	1	3/13/2013 02:59 AM
Ethylbenzene	ND		34	µg/Kg-dry	1	3/13/2013 02:59 AM
m,p-Xylene	ND		68	µg/Kg-dry	1	3/13/2013 02:59 AM
o-Xylene	ND		34	µg/Kg-dry	1	3/13/2013 02:59 AM
Toluene	ND		34	µg/Kg-dry	1	3/13/2013 02:59 AM
Xylenes, Total	ND		100	µg/Kg-dry	1	3/13/2013 02:59 AM
Surr: 1,2-Dichloroethane-d4	99.4		70-130	%REC	1	3/13/2013 02:59 AM
Surr: 4-Bromofluorobenzene	95.2		70-130	%REC	1	3/13/2013 02:59 AM
Surr: Dibromofluoromethane	95.4		70-130	%REC	1	3/13/2013 02:59 AM
Surr: Toluene-d8	94.6		70-130	%REC	1	3/13/2013 02:59 AM
ELECTRICAL CONDUCTIVITY (SAR)			USDA H60 METHO		Prep Date: 3/11/2013	Analyst: JB
Electrical Conductivity @ Saturation	2.3		0.025	mmhos/cm @25	5	3/14/2013 04:30 PM
CHROMIUM, TRIVALENT			CALCULATION			Analyst: EE
Chromium, Trivalent	8.3		0.57	mg/Kg-dry	1	3/15/2013 11:00 AM
CHROMIUM, HEXAVALENT			SW7196A		Prep Date: 3/13/2013	Analyst: MB
Chromium, Hexavalent	ND		0.57	mg/Kg-dry	1	3/14/2013 12:10 PM
MOISTURE			A2540 G			Analyst: DC
Moisture	12		0.050	% of sample	1	3/11/2013 02:15 PM
PH			SW9045D			Analyst: JB
pH	8.41			s.u.	1	3/11/2013 09:00 AM

Note: See Qualifiers page for a list of qualifiers and their definitions.

ALS Group USA, Corp

Date: 15-Mar-13

Client: HRL Compliance Solutions

Project: Antero Castle Springs Fed. U Pad Cond Spill 3/7/13

Work Order: 1303293

Sample ID: BKGD 1

Lab ID: 1303293-07

Collection Date: 3/7/2013 11:20 AM

Matrix: SOIL

Analyses	Result	Qual	Report Limit	Units	Dilution Factor	Date Analyzed
METALS BY ICP-MS			SW6020A		Prep Date: 3/13/2013	Analyst: CES
Arsenic	3.0		1.1	mg/Kg-dry	2	3/14/2013 06:53 PM
MOISTURE			A2540 G			Analyst: DC
Moisture	26		0.050	% of sample	1	3/11/2013 02:15 PM

Note: See Qualifiers page for a list of qualifiers and their definitions.

ALS Group USA, Corp**Date:** 15-Mar-13**Client:** HRL Compliance Solutions**Project:** Antero Castle Springs Fed. U Pad Cond Spill 3/7/13**Work Order:** 1303293**Sample ID:** BKGD 2**Lab ID:** 1303293-08**Collection Date:** 3/7/2013 11:25 AM**Matrix:** SOIL

Analyses	Result	Qual	Report Limit	Units	Dilution Factor	Date Analyzed
METALS BY ICP-MS			SW6020A		Prep Date: 3/13/2013	Analyst: CES
Arsenic	3.3		1.0	mg/Kg-dry	2	3/14/2013 06:59 PM
MOISTURE			A2540 G			Analyst: DC
Moisture	21		0.050	% of sample	1	3/11/2013 02:15 PM

Note: See Qualifiers page for a list of qualifiers and their definitions.

ALS Group USA, Corp

Date: 15-Mar-13

Client: HRL Compliance Solutions

Project: Antero Castle Springs Fed. U Pad Cond Spill 3/7/13

Work Order: 1303293

Sample ID: BKGD 3

Lab ID: 1303293-09

Collection Date: 3/7/2013 11:30 AM

Matrix: SOIL

Analyses	Result	Qual	Report Limit	Units	Dilution Factor	Date Analyzed
METALS BY ICP-MS			SW6020A		Prep Date: 3/13/2013	Analyst: CES
Arsenic	2.9		1.0	mg/Kg-dry	2	3/14/2013 07:05 PM
SOLUBLE CATIONS FOR SAR			SW6020A		Prep Date: 3/11/2013	Analyst: CES
Calcium	210		0.70	mg/L-dry	1	3/14/2013 11:41 AM
Magnesium	38		0.28	mg/L-dry	1	3/14/2013 11:41 AM
Sodium	4.8		0.28	mg/L-dry	1	3/14/2013 11:41 AM
SODIUM ADSORPTION RATIO			USDA H60 METHO		Prep Date: 3/11/2013	Analyst: CES
Sodium Adsorption Ratio	0.067		0.010	none	1	3/14/2013
ELECTRICAL CONDUCTIVITY (SAR)			USDA H60 METHO		Prep Date: 3/11/2013	Analyst: JB
Electrical Conductivity @ Saturation	1.1		0.025	mmhos/cm @25	5	3/14/2013 04:30 PM
MOISTURE			A2540 G			Analyst: DC
Moisture	28		0.050	% of sample	1	3/11/2013 02:15 PM
PH			SW9045D			Analyst: JB
pH	7.05			s.u.	1	3/11/2013 09:00 AM

Note: See Qualifiers page for a list of qualifiers and their definitions.

ALS Group USA, Corp

Date: 15-Mar-13

Client: HRL Compliance Solutions

Work Order: 1303293

Project: Antero Castle Springs Fed. U Pad Cond Spill 3/7/13

QC BATCH REPORT

Batch ID: 46839 Instrument ID GC8 Method: SW8015M

MBLK		Sample ID: DBLKS1-46839-46839				Units: mg/Kg		Analysis Date: 3/13/2013 08:41 AM		
Client ID:		Run ID: GC8_130313A				SeqNo: 2236125		Prep Date: 3/12/2013		DF: 1
Analyte	Result	PQL	SPK Val	SPK Ref Value	%REC	Control Limit	RPD Ref Value	%RPD	RPD Limit	Qual
DRO (C10-C28)	ND	4.2								
Surr: 4-Terphenyl-d14	0.9593	0	1.667	0	57.6	39-115	0			

LCS		Sample ID: DLCSS1-46839-46839				Units: mg/Kg		Analysis Date: 3/13/2013 09:07 AM		
Client ID:		Run ID: GC8_130313A				SeqNo: 2236126		Prep Date: 3/12/2013		DF: 1
Analyte	Result	PQL	SPK Val	SPK Ref Value	%REC	Control Limit	RPD Ref Value	%RPD	RPD Limit	Qual
DRO (C10-C28)	118.5	4.2	166.7	0	71.1	49-124	0			
Surr: 4-Terphenyl-d14	1.014	0	1.667	0	60.8	39-115	0			

MS		Sample ID: 1303213-14A MS				Units: mg/Kg		Analysis Date: 3/13/2013 09:32 AM		
Client ID:		Run ID: GC8_130313A				SeqNo: 2236127		Prep Date: 3/12/2013		DF: 1
Analyte	Result	PQL	SPK Val	SPK Ref Value	%REC	Control Limit	RPD Ref Value	%RPD	RPD Limit	Qual
DRO (C10-C28)	354.4	12	495.8	42.29	63	49-130	0			
Surr: 4-Terphenyl-d14	3	0	4.958	0	60.5	39-115	0			

MSD		Sample ID: 1303213-14A MSD				Units: mg/Kg		Analysis Date: 3/13/2013 09:57 AM		
Client ID:		Run ID: GC8_130313A				SeqNo: 2236128		Prep Date: 3/12/2013		DF: 1
Analyte	Result	PQL	SPK Val	SPK Ref Value	%REC	Control Limit	RPD Ref Value	%RPD	RPD Limit	Qual
DRO (C10-C28)	387.6	12	495	42.29	69.8	49-130	354.4	8.95	30	
Surr: 4-Terphenyl-d14	3.205	0	4.95	0	64.7	39-115	3	6.61	30	

The following samples were analyzed in this batch:

1303293-01B	1303293-02B	1303293-03B
1303293-04B	1303293-05B	1303293-06B

Note: See Qualifiers Page for a list of Qualifiers and their explanation.

Client: HRL Compliance Solutions
 Work Order: 1303293
 Project: Antero Castle Springs Fed. U Pad Cond Spill 3/7/13

QC BATCH REPORT

Batch ID: R117291 Instrument ID GC10 Method: SW8015

MBLK	Sample ID: GBLK1-130312-R117291				Units: µg/L		Analysis Date: 3/12/2013 12:03 PM			
Client ID:	Run ID: GC10_130312A			SeqNo: 2235544		Prep Date:		DF: 1		
Analyte	Result	PQL	SPK Val	SPK Ref Value	%REC	Control Limit	RPD Ref Value	%RPD	RPD Limit	Qual
GRO (C6-C10)	ND	200								
Surr: Toluene-d8	116.5	0	100	0	116	70-130	0			

LCS	Sample ID: GLCS1-130312-R117291				Units: µg/L		Analysis Date: 3/12/2013 11:39 AM			
Client ID:		Run ID: GC10_130312A			SeqNo: 2235542		Prep Date:		DF: 1	
Analyte	Result	PQL	SPK Val	SPK Ref Value	%REC	Control Limit	RPD Ref Value	%RPD	RPD Limit	Qual
GRO (C6-C10)	8492	200	10000	0	84.9	70-130	0			
Surr: Toluene-d8	122.6	0	100	0	123	70-130	0			

MS	Sample ID: 1303293-01A MS				Units: µg/Kg		Analysis Date: 3/12/2013 09:11 PM			
Client ID: East Wall			Run ID: GC10_130312A		SeqNo: 2235647		Prep Date:		DF: 50	
Analyte	Result	PQL	SPK Val	SPK Ref Value	%REC	Control Limit	RPD Ref Value	%RPD	RPD Limit	Qual
GRO (C6-C10)	481700	2,500	500000	0	96.3	70-130	0			
Surr: Toluene-d8	6404	0	5000	0	128	50-150	0			

MSD				Sample ID: 1303293-01A MSD			Units: µg/Kg		Analysis Date: 3/12/2013 09:36 PM		
Client ID: East Wall				Run ID: GC10_130312A			SeqNo: 2235649		Prep Date:		DF: 50
Analyte	Result	PQL	SPK Val	SPK Ref Value	%REC	Control Limit	RPD Ref Value	%RPD	RPD Limit	Qual	
GRO (C6-C10)	469200	2,500	500000	0	93.8	70-130	481700	2.64	30		
Surr: Toluene-d8	5696	0	5000	0	114	50-150	6404	11.7	30		

The following samples were analyzed in this batch:

1303293-01A	1303293-02A	1303293-03A
1303293-04A	1303293-05A	1303293-06A

Note: See Qualifiers Page for a list of Qualifiers and their explanation.

Client: HRL Compliance Solutions
Work Order: 1303293
Project: Antero Castle Springs Fed. U Pad Cond Spill 3/7/13

QC BATCH REPORT

Batch ID: **46844** Instrument ID **HG1** Method: **SW7471**

MBLK	Sample ID: MBLK-46844-46844				Units: mg/Kg		Analysis Date: 3/12/2013 01:53 PM			
Client ID:	Run ID: HG1_130312A				SeqNo: 2234916		Prep Date: 3/12/2013		DF: 1	
Analyte	Result	PQL	SPK Val	SPK Ref Value	%REC	Control Limit	RPD Ref Value	%RPD	RPD Limit	Qual

Mercury ND 0.020

LCS	Sample ID: LCS-46844-46844				Units: mg/Kg		Analysis Date: 3/12/2013 01:55 PM			
Client ID:	Run ID: HG1_130312A				SeqNo: 2234917		Prep Date: 3/12/2013		DF: 1	
Analyte	Result	PQL	SPK Val	SPK Ref Value	%REC	Control Limit	RPD Ref Value	%RPD	RPD Limit	Qual

Mercury 0.1911 0.020 0.1665 0 115 80-120 0

MS	Sample ID: 1303216-05BMS				Units: mg/Kg		Analysis Date: 3/12/2013 02:18 PM			
Client ID:	Run ID: HG1_130312A				SeqNo: 2234928		Prep Date: 3/12/2013		DF: 1	
Analyte	Result	PQL	SPK Val	SPK Ref Value	%REC	Control Limit	RPD Ref Value	%RPD	RPD Limit	Qual

Mercury 0.167 0.015 0.1271 0.0212 115 75-125 0

MSD	Sample ID: 1303216-05BMSD				Units: mg/Kg		Analysis Date: 3/12/2013 02:20 PM			
Client ID:	Run ID: HG1_130312A				SeqNo: 2234929		Prep Date: 3/12/2013		DF: 1	
Analyte	Result	PQL	SPK Val	SPK Ref Value	%REC	Control Limit	RPD Ref Value	%RPD	RPD Limit	Qual

Mercury 0.1737 0.017 0.1386 0.0212 110 75-125 0.167 3.95 35

The following samples were analyzed in this batch:

1303293-01B	1303293-02B	1303293-03B
1303293-04B	1303293-05B	1303293-06B

Note: See Qualifiers Page for a list of Qualifiers and their explanation.

Client: HRL Compliance Solutions
Work Order: 1303293
Project: Antero Castle Springs Fed. U Pad Cond Spill 3/7/13

QC BATCH REPORT

Batch ID: **46852** Instrument ID **ICPMS2** Method: **SW6020A** (Dissolve)

DUP		Sample ID: 1303293-03C DUP				Units: mg/L		Analysis Date: 3/13/2013 07:06 PM		
Client ID: North Wall		Run ID: ICPMS2_130313A				SeqNo: 2236462		Prep Date:		DF: 10
Analyte	Result	PQL	SPK Val	SPK Ref Value	%REC	Control Limit	RPD Ref Value	%RPD	RPD Limit	Qual
Calcium	103	5.0	0	0	0	0-0	98.46	4.51		
Magnesium	36.22	2.0	0	0	0	0-0	34.82	3.94		

DUP		Sample ID: 1303293-03C DUP				Units: mg/L		Analysis Date: 3/14/2013 11:17 AM		
Client ID: North Wall		Run ID: ICPMS1_130314A				SeqNo: 2236695		Prep Date: 3/11/2013		DF: 10
Analyte	Result	PQL	SPK Val	SPK Ref Value	%REC	Control Limit	RPD Ref Value	%RPD	RPD Limit	Qual
Sodium	109.6	2.0	0	0	0	0-0	107.5	1.93		

DUP		Sample ID: 1303293-03C DUP				Units: none		Analysis Date: 3/14/2013		
Client ID: North Wall		Run ID: SAR_130314A				SeqNo: 2236717		Prep Date: 3/11/2013		DF: 1
Analyte	Result	PQL	SPK Val	SPK Ref Value	%REC	Control Limit	RPD Ref Value	%RPD	RPD Limit	Qual
Sodium Adsorption Ratio	2.366	0.010	0	0	0		2.371	0.215	50	

The following samples were analyzed in this batch:

1303293-01C	1303293-02C	1303293-03C
1303293-04C	1303293-05C	1303293-06C
1303293-09B		

Client: HRL Compliance Solutions
Work Order: 1303293
Project: Antero Castle Springs Fed. U Pad Cond Spill 3/7/13

QC BATCH REPORT

Batch ID: 46872 Instrument ID ICPMS1 Method: SW6020A

MBLK	Sample ID: MBLK-46872-46872				Units: mg/Kg		Analysis Date: 3/14/2013 12:05 PM			
Client ID:	Run ID: ICPMS1_130314A				SeqNo: 2236703		Prep Date: 3/13/2013		DF: 1	
Analyte	Result	PQL	SPK Val	SPK Ref Value	%REC	Control Limit	RPD Ref Value	%RPD	RPD Limit	Qual
Arsenic	ND	0.25								
Barium	ND	0.25								
Cadmium	ND	0.10								
Chromium	ND	0.25								
Copper	ND	0.25								
Lead	ND	0.25								
Nickel	ND	0.25								
Selenium	ND	0.25								
Silver	ND	0.25								
Zinc	ND	0.50								

LCS	Sample ID: LCS-46872-46872				Units: mg/Kg		Analysis Date: 3/14/2013 12:11 PM			
Client ID:	Run ID: ICPMS1_130314A				SeqNo: 2236704		Prep Date: 3/13/2013		DF: 1	
Analyte	Result	PQL	SPK Val	SPK Ref Value	%REC	Control Limit	RPD Ref Value	%RPD	RPD Limit	Qual
Arsenic	4.308	0.25	5	0	86.2	80-120	0			
Barium	4.502	0.25	5	0	90	80-120	0			
Cadmium	4.53	0.10	5	0	90.6	80-120	0			
Chromium	4.42	0.25	5	0	88.4	80-120	0			
Copper	4.397	0.25	5	0	87.9	80-120	0			
Lead	4.687	0.25	5	0	93.7	80-120	0			
Nickel	4.355	0.25	5	0	87.1	80-120	0			
Selenium	4.247	0.25	5	0	84.9	80-120	0			
Silver	4.53	0.25	5	0	90.6	80-120	0			
Zinc	4.226	0.50	5	0	84.5	80-120	0			

MS	Sample ID: 1303253-08AMS				Units: mg/Kg		Analysis Date: 3/14/2013 12:29 PM			
Client ID:	Run ID: ICPMS1_130314A				SeqNo: 2236707		Prep Date: 3/13/2013		DF: 4	
Analyte	Result	PQL	SPK Val	SPK Ref Value	%REC	Control Limit	RPD Ref Value	%RPD	RPD Limit	Qual
Arsenic	17.28	1.5	7.564	11.12	81.4	75-125	0			
Barium	108.4	1.5	7.564	104.3	53.4	75-125	0			SO
Cadmium	7.652	0.61	7.564	0.6797	92.2	75-125	0			
Chromium	27.92	1.5	7.564	19.37	113	75-125	0			
Copper	26.4	1.5	7.564	21.02	71.1	75-125	0			S
Lead	43.36	1.5	7.564	37.05	83.3	75-125	0			O
Nickel	16.72	1.5	7.564	9.445	96.2	75-125	0			
Selenium	7.722	1.5	7.564	0.951	89.5	75-125	0			
Silver	7.002	1.5	7.564	0.316	88.4	75-125	0			
Zinc	93.28	3.0	7.564	88.65	61.2	75-125	0			SO

Note: See Qualifiers Page for a list of Qualifiers and their explanation.

Client: HRL Compliance Solutions
Work Order: 1303293
Project: Antero Castle Springs Fed. U Pad Cond Spill 3/7/13

QC BATCH REPORT

Batch ID: **46872** Instrument ID **ICPMS1** Method: **SW6020A**

MSD		Sample ID: 1303253-08AMSD				Units: mg/Kg		Analysis Date: 3/14/2013 12:35 PM			
Client ID:		Run ID: ICPMS1_130314A				SeqNo: 2236708		Prep Date: 3/13/2013		DF: 4	
Analyte	Result	PQL	SPK Val	SPK Ref Value	%REC	Control Limit	RPD Ref Value	%RPD	RPD Limit	Qual	
Arsenic	17.16	1.5	7.396	11.12	81.7	75-125	17.28	0.663	25		
Barium	108.7	1.5	7.396	104.3	59.3	75-125	108.4	0.319	25	SO	
Cadmium	7.358	0.59	7.396	0.6797	90.3	75-125	7.652	3.92	25		
Chromium	27.26	1.5	7.396	19.37	107	75-125	27.92	2.38	25		
Copper	25.67	1.5	7.396	21.02	62.8	75-125	26.4	2.81	25	S	
Lead	42.63	1.5	7.396	37.05	75.4	75-125	43.36	1.69	25	O	
Nickel	15.94	1.5	7.396	9.445	87.8	75-125	16.72	4.79	25		
Selenium	7.533	1.5	7.396	0.951	89	75-125	7.722	2.48	25		
Silver	6.689	1.5	7.396	0.316	86.2	75-125	7.002	4.56	25		
Zinc	93.02	3.0	7.396	88.65	59	75-125	93.28	0.285	25	SO	

The following samples were analyzed in this batch:

1303293-01B	1303293-02B	1303293-03B
1303293-04B	1303293-05B	1303293-06B
1303293-07A	1303293-08A	1303293-09A

Client: HRL Compliance Solutions
 Work Order: 1303293
 Project: Antero Castle Springs Fed. U Pad Cond Spill 3/7/13

QC BATCH REPORT

Batch ID: 46838 Instrument ID SVMS4 Method: SW8270

MBLK		Sample ID: SBLKS1-46838-46838				Units: µg/Kg		Analysis Date: 3/13/2013 11:07 AM		
Client ID:		Run ID: SVMS4_130313A				SeqNo: 2235851		Prep Date: 3/12/2013		DF: 1
Analyte	Result	PQL	SPK Val	SPK Ref Value	%REC	Control Limit	RPD Ref Value	%RPD	RPD Limit	Qual
Acenaphthene	ND	30								
Acenaphthylene	ND	30								
Anthracene	ND	30								
Benzo(a)anthracene	ND	30								
Benzo(a)pyrene	ND	30								
Benzo(b)fluoranthene	ND	30								
Benzo(g,h,i)perylene	ND	30								
Benzo(k)fluoranthene	ND	30								
Chrysene	ND	30								
Dibenzo(a,h)anthracene	ND	30								
Fluoranthene	ND	30								
Fluorene	ND	30								
Indeno(1,2,3-cd)pyrene	ND	30								
Naphthalene	ND	30								
Pyrene	ND	30								
Surr: 2-Fluorobiphenyl	1377	0	1667	0	82.6	12-100	0			
Surr: 4-Terphenyl-d14	1799	0	1667	0	108	25-137	0			
Surr: Nitrobenzene-d5	1365	0	1667	0	81.9	37-107	0			

LCS		Sample ID: SLCSS1-46838-46838				Units: µg/Kg		Analysis Date: 3/13/2013 08:28 AM		
Client ID:		Run ID: SVMS4_130313A				SeqNo: 2235846		Prep Date: 3/12/2013		DF: 1
Analyte	Result	PQL	SPK Val	SPK Ref Value	%REC	Control Limit	RPD Ref Value	%RPD	RPD Limit	Qual
Acenaphthene	540.7	30	666.7	0	81.1	45-110	0			
Acenaphthylene	543.3	30	666.7	0	81.5	45-105	0			
Anthracene	585.7	30	666.7	0	87.8	55-105	0			
Benzo(a)anthracene	562.7	30	666.7	0	84.4	50-110	0			
Benzo(a)pyrene	603.3	30	666.7	0	90.5	50-110	0			
Benzo(b)fluoranthene	610	30	666.7	0	91.5	45-115	0			
Benzo(g,h,i)perylene	678.3	30	666.7	0	102	40-125	0			
Benzo(k)fluoranthene	592.7	30	666.7	0	88.9	45-115	0			
Chrysene	621	30	666.7	0	93.1	55-110	0			
Dibenzo(a,h)anthracene	675.7	30	666.7	0	101	40-125	0			
Fluoranthene	602	30	666.7	0	90.3	55-115	0			
Fluorene	560	30	666.7	0	84	50-110	0			
Indeno(1,2,3-cd)pyrene	668.3	30	666.7	0	100	40-120	0			
Naphthalene	534.3	30	666.7	0	80.1	40-105	0			
Pyrene	572.7	30	666.7	0	85.9	45-125	0			
Surr: 2-Fluorobiphenyl	1343	0	1667	0	80.6	12-100	0			
Surr: 4-Terphenyl-d14	1784	0	1667	0	107	25-137	0			
Surr: Nitrobenzene-d5	1341	0	1667	0	80.5	37-107	0			

Note: See Qualifiers Page for a list of Qualifiers and their explanation.

Client: HRL Compliance Solutions
 Work Order: 1303293
 Project: Antero Castle Springs Fed. U Pad Cond Spill 3/7/13

QC BATCH REPORT

Batch ID: 46838 Instrument ID SVMS4 Method: SW8270

MS Sample ID: 1303213-14A MS				Units: µg/Kg		Analysis Date: 3/13/2013 09:00 AM				
Client ID:		Run ID: SVMS4_130313A		SeqNo: 2235847		Prep Date: 3/12/2013		DF: 1		
Analyte	Result	PQL	SPK Val	SPK Ref Value	%REC	Control Limit	RPD Ref Value	%RPD	RPD Limit	Qual
Acenaphthene	1481	89	1971	0	75.1	45-110	0			
Acenaphthylene	1492	89	1971	0	75.7	45-105	0			
Anthracene	1701	89	1971	0	86.3	55-105	0			
Benzo(a)anthracene	1621	89	1971	0	82.2	50-110	0			
Benzo(a)pyrene	1733	89	1971	0	87.9	50-110	0			
Benzo(b)fluoranthene	1807	89	1971	73.24	88	45-115	0			
Benzo(g,h,i)perylene	1653	89	1971	0	83.9	40-125	0			
Benzo(k)fluoranthene	1870	89	1971	0	94.9	45-115	0			
Chrysene	1752	89	1971	55.66	86.1	55-110	0			
Dibenzo(a,h)anthracene	1690	89	1971	0	85.7	40-125	0			
Fluoranthene	1752	89	1971	50.78	86.3	55-115	0			
Fluorene	1589	89	1971	0	80.6	50-110	0			
Indeno(1,2,3-cd)pyrene	1704	89	1971	0	86.5	40-120	0			
Naphthalene	1414	89	1971	0	71.7	40-105	0			
Pyrene	1665	89	1971	0	84.5	45-125	0			
Surr: 2-Fluorobiphenyl	3563	0	4926	0	72.3	12-100	0			
Surr: 4-Terphenyl-d14	5000	0	4926	0	101	25-137	0			
Surr: Nitrobenzene-d5	3545	0	4926	0	72	37-107	0			

MSD Sample ID: 1303213-14A MSD				Units: µg/Kg		Analysis Date: 3/13/2013 09:32 AM				
Client ID:		Run ID: SVMS4_130313A		SeqNo: 2235848		Prep Date: 3/12/2013		DF: 1		
Analyte	Result	PQL	SPK Val	SPK Ref Value	%REC	Control Limit	RPD Ref Value	%RPD	RPD Limit	Qual
Acenaphthene	1352	86	1922	0	70.3	45-110	1481	9.1	30	
Acenaphthylene	1361	86	1922	0	70.8	45-105	1492	9.13	30	
Anthracene	1581	86	1922	0	82.3	55-105	1701	7.31	30	
Benzo(a)anthracene	1556	86	1922	0	80.9	50-110	1621	4.1	30	
Benzo(a)pyrene	1631	86	1922	0	84.9	50-110	1733	6.04	30	
Benzo(b)fluoranthene	1703	86	1922	73.24	84.8	45-115	1807	5.89	30	
Benzo(g,h,i)perylene	1311	86	1922	0	68.2	40-125	1653	23.1	30	
Benzo(k)fluoranthene	1826	86	1922	0	95	45-115	1870	2.4	30	
Chrysene	1556	86	1922	55.66	78.1	55-110	1752	11.8	30	
Dibenzo(a,h)anthracene	1398	86	1922	0	72.7	40-125	1690	18.9	30	
Fluoranthene	1617	86	1922	50.78	81.5	55-115	1752	8	30	
Fluorene	1490	86	1922	0	77.5	50-110	1589	6.43	30	
Indeno(1,2,3-cd)pyrene	1407	86	1922	0	73.2	40-120	1704	19.1	30	
Naphthalene	1180	86	1922	0	61.4	40-105	1414	18	30	
Pyrene	1543	86	1922	0	80.3	45-125	1665	7.6	30	
Surr: 2-Fluorobiphenyl	3119	0	4804	0	64.9	12-100	3563	13.3	40	
Surr: 4-Terphenyl-d14	4547	0	4804	0	94.6	25-137	5000	9.5	40	
Surr: Nitrobenzene-d5	2969	0	4804	0	61.8	37-107	3545	17.7	40	

Note: See Qualifiers Page for a list of Qualifiers and their explanation.

Client: HRL Compliance Solutions
Work Order: 1303293
Project: Antero Castle Springs Fed. U Pad Cond Spill 3/7/13

QC BATCH REPORT

Batch ID: **46838** Instrument ID **SVMS4** Method: **SW8270**

The following samples were analyzed in this batch:

1303293-01B	1303293-02B	1303293-03B
1303293-04B	1303293-05B	1303293-06B

Client: HRL Compliance Solutions
Work Order: 1303293
Project: Antero Castle Springs Fed. U Pad Cond Spill 3/7/13

QC BATCH REPORT

Batch ID: 46847 Instrument ID VMS9 Method: SW8260

MBLK		Sample ID: MBLK-46847-46847				Units: µg/Kg		Analysis Date: 3/13/2013 12:24 PM		
Client ID:		Run ID: VMS9_130312B				SeqNo: 2235753		Prep Date: 3/12/2013		DF: 1
Analyte	Result	PQL	SPK Val	SPK Ref Value	%REC	Control Limit	RPD Ref Value	%RPD	RPD Limit	Qual
Benzene	ND	30								
Ethylbenzene	ND	30								
m,p-Xylene	ND	60								
o-Xylene	ND	30								
Toluene	ND	30								
Xylenes, Total	ND	90								
Surr: 1,2-Dichloroethane-d4	957	0	1000	0	95.7	70-130	0			
Surr: 4-Bromofluorobenzene	914	0	1000	0	91.4	70-130	0			
Surr: Dibromofluoromethane	970.5	0	1000	0	97	70-130	0			
Surr: Toluene-d8	960	0	1000	0	96	70-130	0			

LCS		Sample ID: LCS-46847-46847				Units: µg/Kg		Analysis Date: 3/12/2013 11:07 PM		
Client ID:		Run ID: VMS9_130312B				SeqNo: 2235724		Prep Date: 3/12/2013		DF: 1
Analyte	Result	PQL	SPK Val	SPK Ref Value	%REC	Control Limit	RPD Ref Value	%RPD	RPD Limit	Qual
Benzene	976	30	1000	0	97.6	75-125	0			
Ethylbenzene	1035	30	1000	0	104	75-125	0			
m,p-Xylene	1922	60	2000	0	96.1	80-125	0			
o-Xylene	1067	30	1000	0	107	75-125	0			
Toluene	978.5	30	1000	0	97.8	70-125	0			
Xylenes, Total	2989	90	3000	0	99.6	75-125	0			
Surr: 1,2-Dichloroethane-d4	919	0	1000	0	91.9	70-130	0			
Surr: 4-Bromofluorobenzene	1062	0	1000	0	106	70-130	0			
Surr: Dibromofluoromethane	935	0	1000	0	93.5	70-130	0			
Surr: Toluene-d8	986.5	0	1000	0	98.6	70-130	0			

MS		Sample ID: 1303293-01A MS				Units: µg/Kg		Analysis Date: 3/13/2013 08:33 AM		
Client ID: East Wall		Run ID: VMS9_130312B				SeqNo: 2235749		Prep Date: 3/12/2013		DF: 1
Analyte	Result	PQL	SPK Val	SPK Ref Value	%REC	Control Limit	RPD Ref Value	%RPD	RPD Limit	Qual
Benzene	952.5	30	1000	0	95.2	75-125	0			
Ethylbenzene	1004	30	1000	0	100	75-125	0			
m,p-Xylene	1900	60	2000	0	95	80-125	0			
o-Xylene	1079	30	1000	0	108	75-125	0			
Toluene	947	30	1000	0	94.7	70-125	0			
Xylenes, Total	2978	90	3000	0	99.3	75-125	0			
Surr: 1,2-Dichloroethane-d4	931	0	1000	0	93.1	70-130	0			
Surr: 4-Bromofluorobenzene	1106	0	1000	0	111	70-130	0			
Surr: Dibromofluoromethane	944.5	0	1000	0	94.4	70-130	0			
Surr: Toluene-d8	971.5	0	1000	0	97.2	70-130	0			

Note: See Qualifiers Page for a list of Qualifiers and their explanation.

Client: HRL Compliance Solutions
Work Order: 1303293
Project: Antero Castle Springs Fed. U Pad Cond Spill 3/7/13

QC BATCH REPORT

Batch ID: **46847** Instrument ID **VMS9** Method: **SW8260**

MSD		Sample ID: 1303293-01A MSD				Units: µg/Kg		Analysis Date: 3/13/2013 08:59 AM		
Client ID: East Wall		Run ID: VMS9_130312B				SeqNo: 2235751		Prep Date: 3/12/2013		DF: 1
Analyte	Result	PQL	SPK Val	SPK Ref Value	%REC	Control Limit	RPD Ref Value	%RPD	RPD Limit	Qual
Benzene	945	30	1000	0	94.5	75-125	952.5	0.791	30	
Ethylbenzene	991.5	30	1000	0	99.2	75-125	1004	1.2	30	
m,p-Xylene	1882	60	2000	0	94.1	80-125	1900	0.899	30	
o-Xylene	1049	30	1000	0	105	75-125	1079	2.82	30	
Toluene	916	30	1000	0	91.6	70-125	947	3.33	30	
Xylenes, Total	2932	90	3000	0	97.7	75-125	2978	1.59	30	
Surr: 1,2-Dichloroethane-d4	909	0	1000	0	90.9	70-130	931	2.39	30	
Surr: 4-Bromofluorobenzene	1132	0	1000	0	113	70-130	1106	2.32	30	
Surr: Dibromofluoromethane	939	0	1000	0	93.9	70-130	944.5	0.584	30	
Surr: Toluene-d8	960	0	1000	0	96	70-130	971.5	1.19	30	

The following samples were analyzed in this batch:

1303293-01A	1303293-02A	1303293-03A
1303293-04A	1303293-05A	1303293-06A

Note: See Qualifiers Page for a list of Qualifiers and their explanation.

Client: HRL Compliance Solutions
Work Order: 1303293
Project: Antero Castle Springs Fed. U Pad Cond Spill 3/7/13

QC BATCH REPORT

Batch ID: **46852** Instrument ID **WETCHEM** Method: **USDA H60 Method**

DUP		Sample ID: 1303293-03C DUP				Units: mmhos/cm @25°F		Analysis Date: 3/14/2013 04:30 PM		
Client ID: North Wall		Run ID: WETCHEM_130314F				SeqNo: 2237140		Prep Date: 3/11/2013		DF: 5
Analyte	Result	PQL	SPK Val	SPK Ref Value	%REC	Control Limit	RPD Ref Value	%RPD	RPD Limit	Qual
Electrical Conductivity @ Saturation	1.785	0.025	0	0	0		1.715	4	50	

The following samples were analyzed in this batch:

1303293-01C	1303293-02C	1303293-03C
1303293-04C	1303293-05C	1303293-06C
1303293-09B		

Client: HRL Compliance Solutions
Work Order: 1303293
Project: Antero Castle Springs Fed. U Pad Cond Spill 3/7/13

QC BATCH REPORT

Batch ID: **46901** Instrument ID **WETCHEM** Method: **SW7196A**

MBLK	Sample ID: MBLK-46901-46901				Units: mg/Kg		Analysis Date: 3/14/2013 12:10 PM			
Client ID:	Run ID: WETCHEM_130314B				SeqNo: 2236810		Prep Date: 3/13/2013		DF: 1	
Analyte	Result	PQL	SPK Val	SPK Ref Value	%REC	Control Limit	RPD Ref Value	%RPD	RPD Limit	Qual
Chromium, Hexavalent	ND	0.50								

LCS	Sample ID: LCS-46901-46901				Units: mg/Kg		Analysis Date: 3/14/2013 12:10 PM			
Client ID:	Run ID: WETCHEM_130314B				SeqNo: 2236809		Prep Date: 3/13/2013		DF: 1	
Analyte	Result	PQL	SPK Val	SPK Ref Value	%REC	Control Limit	RPD Ref Value	%RPD	RPD Limit	Qual
Chromium, Hexavalent	1.663	0.50	1.984	0	83.8	75-110	0			

MS	Sample ID: 1303293-01B MS				Units: mg/Kg		Analysis Date: 3/14/2013 12:10 PM			
Client ID: East Wall	Run ID: WETCHEM_130314B				SeqNo: 2236802		Prep Date: 3/13/2013		DF: 1	
Analyte	Result	PQL	SPK Val	SPK Ref Value	%REC	Control Limit	RPD Ref Value	%RPD	RPD Limit	Qual
Chromium, Hexavalent	1.766	0.50	1.984	0.09163	84.4	60-130	0			

MSD	Sample ID: 1303293-01B MSD				Units: mg/Kg		Analysis Date: 3/14/2013 12:10 PM			
Client ID: East Wall	Run ID: WETCHEM_130314B				SeqNo: 2236803		Prep Date: 3/13/2013		DF: 1	
Analyte	Result	PQL	SPK Val	SPK Ref Value	%REC	Control Limit	RPD Ref Value	%RPD	RPD Limit	Qual
Chromium, Hexavalent	1.745	0.49	1.961	0.09163	84.3	60-130	1.766	1.18	30	

The following samples were analyzed in this batch:

1303293-01B	1303293-02B	1303293-03B
1303293-04B	1303293-05B	1303293-06B

Note: See Qualifiers Page for a list of Qualifiers and their explanation.

Client: HRL Compliance Solutions
Work Order: 1303293
Project: Antero Castle Springs Fed. U Pad Cond Spill 3/7/13

QC BATCH REPORT

Batch ID: **R117208** Instrument ID **WETCHEM** Method: **A4500-H B**

LCS		Sample ID: WLCSW1-130311-R117208				Units: s.u.		Analysis Date: 3/11/2013 09:00 AM		
Client ID:		Run ID: WETCHEM_130311J				SeqNo: 2233965		Prep Date:		DF: 1
Analyte	Result	PQL	SPK Val	SPK Ref Value	%REC	Control Limit	RPD Ref Value	%RPD	RPD Limit	Qual
pH	4.37	0	4.4	0	99.3	90-110	0			

LCS		Sample ID: WLCSW1-130311-R117208				Units: s.u.		Analysis Date: 3/11/2013 09:00 AM		
Client ID:		Run ID: WETCHEM_130311J				SeqNo: 2233968		Prep Date:		DF: 1
Analyte	Result	PQL	SPK Val	SPK Ref Value	%REC	Control Limit	RPD Ref Value	%RPD	RPD Limit	Qual
pH	4.37	0	4.4	0	99.3	90-110	0			

LCS		Sample ID: WLCSS1-130311-R117208				Units: s.u.		Analysis Date: 3/11/2013 09:00 AM		
Client ID:		Run ID: WETCHEM_130311J				SeqNo: 2233971		Prep Date:		DF: 1
Analyte	Result	PQL	SPK Val	SPK Ref Value	%REC	Control Limit	RPD Ref Value	%RPD	RPD Limit	Qual
pH	4.37	0	4.4	0	99.3	90-110	0			

DUP		Sample ID: 1303303-01C DUP				Units: s.u.		Analysis Date: 3/11/2013 09:00 AM		
Client ID:		Run ID: WETCHEM_130311J				SeqNo: 2233967		Prep Date:		DF: 1
Analyte	Result	PQL	SPK Val	SPK Ref Value	%REC	Control Limit	RPD Ref Value	%RPD	RPD Limit	Qual
pH	7.34	0	0	0	0	0-0	7.34	0	20	

DUP		Sample ID: 1303291-01A DUP				Units: s.u.		Analysis Date: 3/11/2013 09:00 AM		
Client ID:		Run ID: WETCHEM_130311J				SeqNo: 2233970		Prep Date:		DF: 1
Analyte	Result	PQL	SPK Val	SPK Ref Value	%REC	Control Limit	RPD Ref Value	%RPD	RPD Limit	Qual
pH	6.87	0	0	0	0	0-0	6.87	0	20	

DUP		Sample ID: 1303206-01C DUP				Units: s.u.		Analysis Date: 3/11/2013 09:00 AM		
Client ID:		Run ID: WETCHEM_130311J				SeqNo: 2233974		Prep Date:		DF: 1
Analyte	Result	PQL	SPK Val	SPK Ref Value	%REC	Control Limit	RPD Ref Value	%RPD	RPD Limit	Qual
pH	7.89	0	0	0	0	0-0	7.89	0	20	

DUP		Sample ID: 1303293-04B DUP				Units: s.u.		Analysis Date: 3/11/2013 09:00 AM		
Client ID: South Wall		Run ID: WETCHEM_130311J				SeqNo: 2233983		Prep Date:		DF: 1
Analyte	Result	PQL	SPK Val	SPK Ref Value	%REC	Control Limit	RPD Ref Value	%RPD	RPD Limit	Qual
pH	8.51	0	0	0	0	0-0	8.51	0	20	

Note: See Qualifiers Page for a list of Qualifiers and their explanation.

Client: HRL Compliance Solutions
Work Order: 1303293
Project: Antero Castle Springs Fed. U Pad Cond Spill 3/7/13

QC BATCH REPORT

Batch ID: **R117208** Instrument ID **WETCHEM** Method: **A4500-H B**

The following samples were analyzed in this batch:

1303293-01B	1303293-02B	1303293-03B
1303293-04B	1303293-05B	1303293-06B
1303293-09A		

Note: See Qualifiers Page for a list of Qualifiers and their explanation.

Client: HRL Compliance Solutions
Work Order: 1303293
Project: Antero Castle Springs Fed. U Pad Cond Spill 3/7/13

QC BATCH REPORT

Batch ID: **R117213** Instrument ID **MOIST** Method: **A2540 G**

MBLK	Sample ID: WBLKS1-R117213				Units: % of sample			Analysis Date: 3/11/2013 02:15 PM		
Client ID:	Run ID: MOIST_130311B				SeqNo: 2234413			Prep Date:		DF: 1
Analyte	Result	PQL	SPK Val	SPK Ref Value	%REC	Control Limit	RPD Ref Value	%RPD	RPD Limit	Qual
Moisture	ND	0.050								

LCS	Sample ID: LCS-R117213				Units: % of sample			Analysis Date: 3/11/2013 02:15 PM		
Client ID:	Run ID: MOIST_130311B				SeqNo: 2234412			Prep Date:		DF: 1
Analyte	Result	PQL	SPK Val	SPK Ref Value	%REC	Control Limit	RPD Ref Value	%RPD	RPD Limit	Qual
Moisture	100	0.050	100	0	100	99.5-100.5	0			

DUP	Sample ID: 1303249-04ADUP				Units: % of sample			Analysis Date: 3/11/2013 02:15 PM		
Client ID:	Run ID: MOIST_130311B				SeqNo: 2234393			Prep Date:		DF: 1
Analyte	Result	PQL	SPK Val	SPK Ref Value	%REC	Control Limit	RPD Ref Value	%RPD	RPD Limit	Qual
Moisture	37.68	0.050	0	0	0	0-0	37.79	0.292	20	

DUP	Sample ID: 1303253-11ADUP				Units: % of sample			Analysis Date: 3/11/2013 02:15 PM		
Client ID:	Run ID: MOIST_130311B				SeqNo: 2234397			Prep Date:		DF: 1
Analyte	Result	PQL	SPK Val	SPK Ref Value	%REC	Control Limit	RPD Ref Value	%RPD	RPD Limit	Qual
Moisture	36.12	0.050	0	0	0	0-0	36.51	1.07	20	

DUP	Sample ID: 1303261-01ADUP				Units: % of sample			Analysis Date: 3/11/2013 02:15 PM		
Client ID:	Run ID: MOIST_130311B				SeqNo: 2234399			Prep Date:		DF: 1
Analyte	Result	PQL	SPK Val	SPK Ref Value	%REC	Control Limit	RPD Ref Value	%RPD	RPD Limit	Qual
Moisture	73.93	0.050	0	0	0	0-0	75.87	2.59	20	

The following samples were analyzed in this batch:

1303293-01B	1303293-02B	1303293-03B
1303293-04B	1303293-05B	1303293-06B
1303293-07A	1303293-08A	1303293-09A

Note: See Qualifiers Page for a list of Qualifiers and their explanation.



ALS Laboratory Group

225 Commerce Drive, Fort Collins, Colorado 80524
 TF: (800) 443-1511 PH: (970) 490-1511 FX: (970) 490-1522

Chain-of-Custody

Form 202r8

WORKORDER

1303293

PROJECT NAME		Castle Springs Federal U Pad Condensate Spill		SAMPLER		Reed Wold		DATE		3/8/2013		PAGE		1 of 1	
PROJECT No.				SITE ID		Castle Springs U Pad		TURNAROUND		Standard (see notes)		DISPOSAL		By Lab or Return to Client	
COMPANY NAME		HCSI		BILL TO COMPANY		Antero Resources		GROBTEX							
SEND REPORT TO		Mark Mumby		INVOICE ATTENTION		Cole Kilstrom		GROBTEX							
ADDRESS		2385 F1/2 Rd		ADDRESS		1625 17th St.		GROBTEX							
CITY / STATE / ZIP		Grand Junction CO 81506		CITY / STATE / ZIP		Denver CO 80202		GROBTEX							
PHONE		970-243-3271		PHONE		303-357-7341		GROBTEX							
FAX		970-243-3280		FAX				GROBTEX							
E-MAIL		Mmumby@hrlcomp.com rwold@hrlcomp.com		E-MAIL		Ckilstrom@anteroresources.com		GROBTEX							
Lab ID		Field ID		Matrix		Sample Date		Sample Time		Bottles		Pres.		QC	
1		East Wall		SO		3/7/2013		11:00		3		8			
2		West Wall		SO		3/7/2013		10:45		3		8			
3		North Wall		SO		3/7/2013		11:15		3		8			
4		South Wall		SO		3/7/2013		11:10		3		8			
5		South Bottom		SO		3/7/2013		10:50		3		8			
6		North Bottom		SO		3/7/2013		10:30		3		8			
7		BKGD 1		SO		3/7/2013		11:20		1		8			
8		BKGD 2		SO		3/7/2013		11:25		1		8			
9		BKGD 3		SO		3/7/2013		11:30		2		8			

*Time Zone (Circle): EST CST MST PST Matrix: O = oil S = soil NS = non-soil solid W = water L = liquid E = extract F = filter

For metals or anions, please detail analytes below.

Comments:		QC PACKAGE (check below)	
3.0°L 		<input checked="" type="checkbox"/>	LEVEL II (Standard QC)
		<input type="checkbox"/>	LEVEL III (Std QC + forms)
		<input type="checkbox"/>	LEVEL IV (Std QC + forms + raw data)
		<input type="checkbox"/>	
Preservative Key: 1-HCl 2-HNO3 3-H2SO4 4-NaOH 5-NaHSO4 7-Other 8-4 degrees C 9-5035			

SIGNATURE	PRINTED NAME	DATE	TIME
Reed Wold	Reed Wold	3/8/13	5:00
	KEITH WIEREN	3/10/13	1015
RELINQUISHED BY			
RECEIVED BY			
RELINQUISHED BY			
RECEIVED BY			

ALS Group USA, Corp

Sample Receipt Checklist

Client Name: HRL

Date/Time Received: 11-Mar-13 10:15

Work Order: 1303293

Received by: KRW

Checklist completed by Keith Warenga
eSignature

11-Mar-13
Date

Reviewed by: Ann Preston
eSignature

11-Mar-13
Date

Matrices: Soil
Carrier name: FedEx

Shipping container/cooler in good condition?	Yes <input checked="" type="checkbox"/>	No <input type="checkbox"/>	Not Present <input type="checkbox"/>
Custody seals intact on shipping container/cooler?	Yes <input checked="" type="checkbox"/>	No <input type="checkbox"/>	Not Present <input type="checkbox"/>
Custody seals intact on sample bottles?	Yes <input type="checkbox"/>	No <input type="checkbox"/>	Not Present <input checked="" type="checkbox"/>
Chain of custody present?	Yes <input checked="" type="checkbox"/>	No <input type="checkbox"/>	
Chain of custody signed when relinquished and received?	Yes <input checked="" type="checkbox"/>	No <input type="checkbox"/>	
Chain of custody agrees with sample labels?	Yes <input checked="" type="checkbox"/>	No <input type="checkbox"/>	
Samples in proper container/bottle?	Yes <input checked="" type="checkbox"/>	No <input type="checkbox"/>	
Sample containers intact?	Yes <input checked="" type="checkbox"/>	No <input type="checkbox"/>	
Sufficient sample volume for indicated test?	Yes <input checked="" type="checkbox"/>	No <input type="checkbox"/>	
All samples received within holding time?	Yes <input checked="" type="checkbox"/>	No <input type="checkbox"/>	
Container/Temp Blank temperature in compliance?	Yes <input checked="" type="checkbox"/>	No <input type="checkbox"/>	
Temperature(s)/Thermometer(s):	<u>3.0 C</u>		
Cooler(s)/Kit(s):			
Date/Time sample(s) sent to storage:	<u>3/11/2013 10:54:54 AM</u>		
Water - VOA vials have zero headspace?	Yes <input type="checkbox"/>	No <input type="checkbox"/>	No VOA vials submitted <input checked="" type="checkbox"/>
Water - pH acceptable upon receipt?	Yes <input type="checkbox"/>	No <input type="checkbox"/>	N/A <input checked="" type="checkbox"/>
pH adjusted?	Yes <input type="checkbox"/>	No <input type="checkbox"/>	N/A <input checked="" type="checkbox"/>
pH adjusted by:			
Login Notes:			

Client Contacted:

Date Contacted:

Person Contacted:

Contacted By:

Regarding:

Comments:

CorrectiveAction:

FedEx Express **US Airbill**

8681 6428 9767

0200

Form
ID No.

FedEx Retrieval Copy

1 From
Date 3/6/13 Sender's FedEx Account Number
Sender's Name Rec'd W/lot Phone 970 243 2271
Company HRL
Address 2015 Flg. Rd
City Grand Junction State CO ZIP 81505

2 Your Internal Billing Reference

3 To
Recipient's Name Sample Receiving Phone 616 375 1270
Company ALS Group
Recipient's Address 3352 128th Ave

ALS Environmental

 3352 128th Avenue
Holland, Michigan 49424
Tel: +1 616 399 8770
Fax: +1 616 399 8185

4a Express Package Service

1 ☐ FedEx Priority Overnight
Next business morning.* Friday shipments will be delivered on Monday unless SATURDAY Delivery is selected.
20 ☐ FedEx Express Saver
Second business day.* Thursday shipments will be delivered on Monday unless SATURDAY Delivery is selected.
FedEx Envelope rate not available. Minimum charge: One-pound rate.
5 ☐ FedEx Standard Overnight
Next business day shipment.* Saturday Delivery NOT available.
6 ☐ FedEx First Overnight
Earliest next business morning delivery to select locations.* Saturday Delivery NOT available.
3 ☐ FedEx 2Day
Second business day.* Thursday shipments will be delivered on Monday unless SATURDAY Delivery is selected.
20 ☐ FedEx Express Saver
Third business day.* Saturday Delivery NOT available.
* To most locations.

4b Express Freight Service

7 ☐ FedEx 1Day Freight*
Next business day.* Friday shipments will be delivered on Monday unless SATURDAY Delivery is selected.
8 ☐ FedEx 2Day Freight
Second business day.* Thursday shipments will be delivered on Monday unless SATURDAY Delivery is selected.
83 ☐ FedEx 3Day Freight
Third business day.* Saturday Delivery NOT available.
* Call for Confirmation. ** To most locations.

5 Packaging

6 ☐ FedEx Envelope*
7 ☐ FedEx Pak*
Includes FedEx Small Pak, FedEx Large Pak, and FedEx SuretyPak.
3 ☐ FedEx Box
4 ☐ FedEx Tube
1 ☐ Other
Declared value limit \$500.

6 Special Handling

3 ☐ SATURDAY Delivery
Not available for FedEx Standard Overnight, FedEx First Overnight, FedEx Express Saver, or FedEx 2Day Freight.
1 ☐ HOLD Weekday at FedEx Location.
Not available for FedEx First Overnight.
31 ☐ HOLD Saturday at FedEx Location.
Available ONLY for FedEx Priority Overnight and FedEx 2Day to select locations.
Does this shipment contain dangerous goods?
One box must be checked.
No 4 ☐ Yes ☐ As per selected Shipper's Declaration
Dangerous goods including dry ice cannot be shipped in FedEx packaging.
6 ☐ Dry Ice
Dry Ice, 9, UN 1845
Cargo Aircraft Only

7 Payment

Bill to:
Enter FedEx Acct. No. or Credit Card No. below.
Obtain Recd. Acct. No. ☐ Cash/Check

CUSTODY SEAL

 Date: 3/6/13 5:00
Name: RECEIVED
Company: ALS

Seal Broken By:

Date:

-R Carl Auth.

Alternative delivery signature options

If you require a signature, check box 1 or 2.

10 ☐ Direct Signature
Signature required at delivery. For specific instructions, see FedEx website.
34 ☐ Indirect Signature
Signature required at recipient's address. Signature of a responsible person must be obtained for delivery. For specific instructions, see FedEx website.

Rev. Date 10/09 FedEx 1/10/2010 1004-3000 FedEx PRINTED IN U.S.A. GRY

fedex.com 1.800.GoFedEx 1.800.463.3339

fedex.com 1.800.GoFedEx 1.800.463.3339

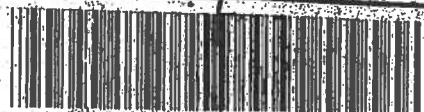

8681 6428 9767

520

ATTACHMENT 1A

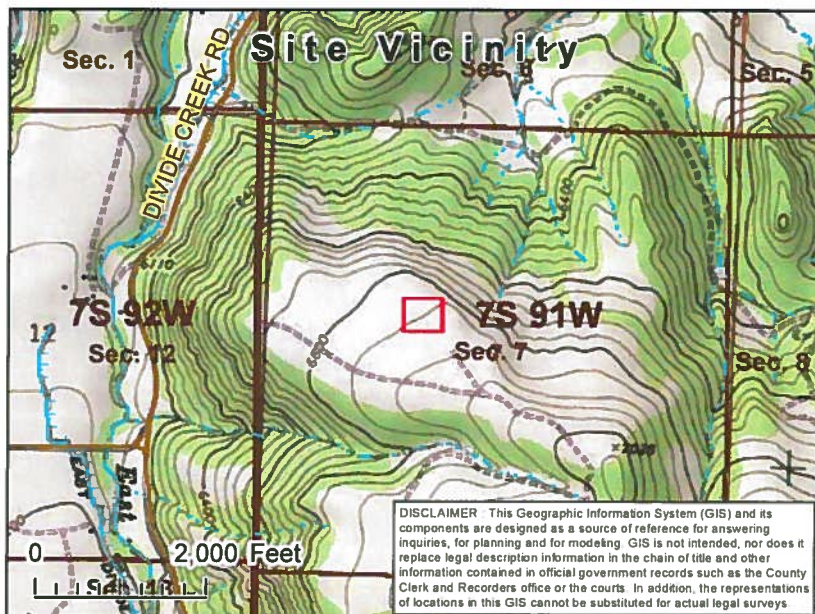

Attachment A--Sample Location Map

Location: Castle Springs U

Antero Resources Piceance Corp.

Legend

- Sample Point
 - Affected Area
 - Gas Well Head
 - Township
 - Section
 - Highways
 - Public Roads
- Hydrographic Features**
- Perennial Stream
 - Intermittent Stream
 - Ditch/Canal
- PLSS**



0 25 50 Feet

ATTACHMENT 2



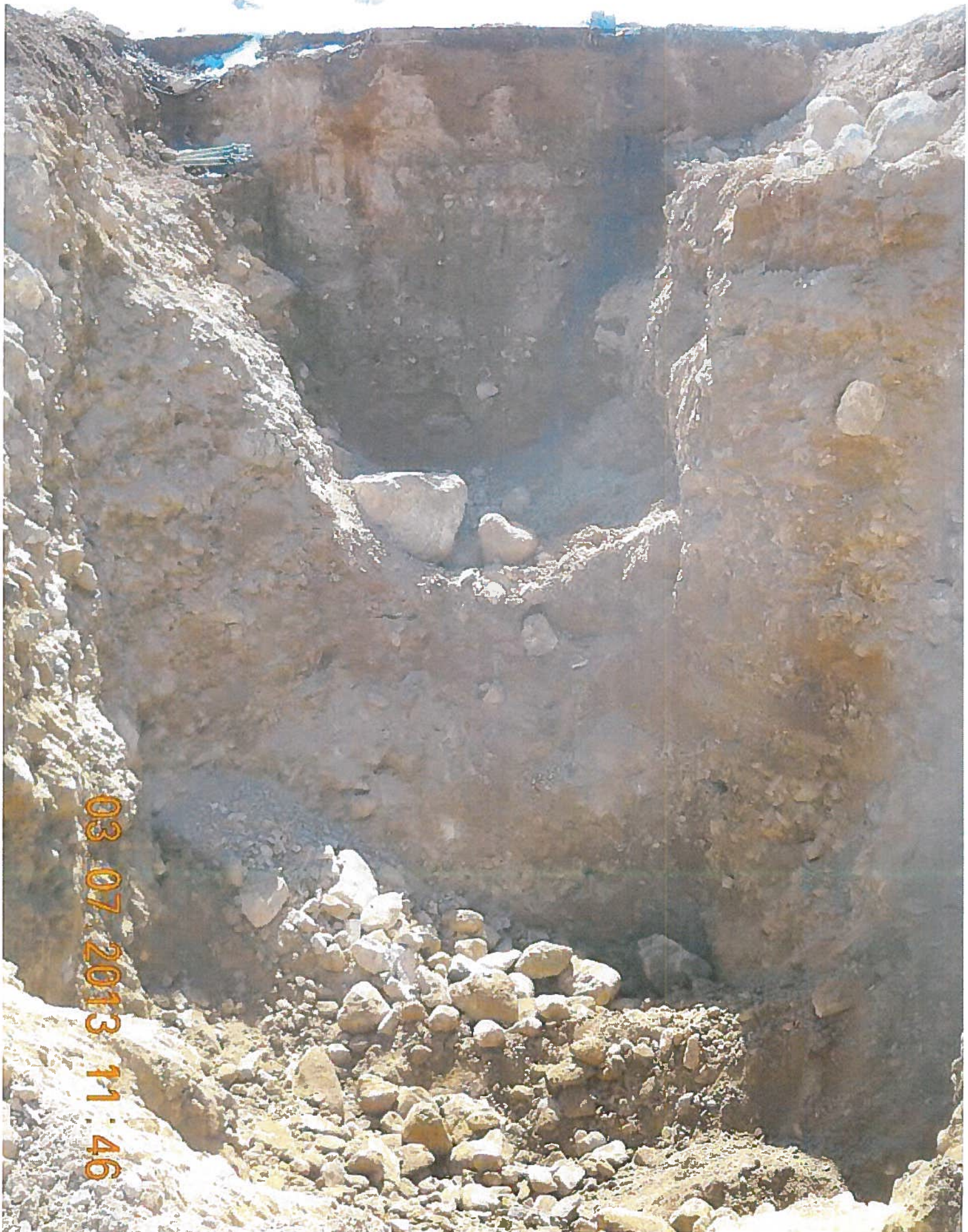

03 07 2013 11:46



03.20.2013 11:00

ATTACHMENT 3

South Canyon Solid Waste Disposal Site and Facility

Non-Hazardous Waste Manifest

Generator

Generator: Antero Resources Load #: 3
Address: 1625 17th ST Site Location: Castle Springs U Well Pad
Denver CO 80202 Site Address: N/A
Phone: 303-357-7341 Site Phone: N/A

Description of Waste Materials	Special Waste ID#	Shipped Quantity	Unit of Measure	Container Type
Condensate/ Produced water Impacted Soil	N/A	11.44	TONS	Dump Truck

I hereby certify that the above-described materials are not hazardous wastes as defined by 40 CFR Part 261 or by any applicable state law. I further certify that these wastes have been fully and accurately described, classified, and packaged, and are in proper condition for transportation according to applicable local, state, and federal regulations.

Kris Rowe
Generator Authorized Agent Name (Print) Signature [Signature] Scheduled Delivery Date

Transporter

Transporter Name: ELDER TRUCKING Driver Name: DAVID VAN KIRK
Address: _____ Truck Number: E 17
Phone: 625-4189 Truck Type: Tandem

I hereby acknowledge receipt of the above-described materials for transport from the generator's site listed above.

[Signature] 2-26-13
Shipment Driver Signature Date

I hereby acknowledge that the above-described materials were received from the generator's site without incident to the destination listed below.

[Signature] 2-26-13
Driver Signature Delivery Date

Destination

Site Name: South Canyon Landfill Phone Number: 970-945-5375
Address: 1205 County Road 134 Glenwood Springs, CO 81601
Disposal Location: South Canyon Solid Waste Disposal Site

I hereby acknowledge receipt of the above-described materials.

E.S. [Signature] 2-26-13
Name of Authorized Agent (Print) Signature Receipt Date

South Canyon Solid Waste Disposal Site and Facility

Non-Hazardous Waste Manifest

Generator

Generator: Antero Resources Load #: 8
Address: 1625 17th ST Site Location: Castle Springs U Well Rd
Denver CO 80202 Site Address: N/A
Phone: 303-357-7341 Site Phone: N/A

Description of Waste Materials	Special Waste ID#	Shipped Quantity	Unit of Measure	Container Type
Condensate / Produced water Impacted Soil	N/A	11.08 10	TONS yds ³	Dump Truck

I hereby certify that the above-described materials are not hazardous wastes as defined by 40 CFR Part 261 or by any applicable state law. I further certify that these wastes have been fully and accurately described, classified, and packaged, and are in proper condition for transportation according to applicable local, stat, and federal regulations.

Kris Rowe
Generator Authorized Agent Name (Print) Signature Scheduled Delivery Date

Transporter

Transporter Name: ELI Driver Name: DAVID VAN KIRK
Address: 2151 CC Truck Number: E-17
Phone: _____ Truck Type: Dump Truck

I hereby acknowledge receipt of the above-described materials for transport from the generator's site listed above.

[Signature] 2-26-13
Shipment Driver Signature Date

I hereby acknowledge that the above-described materials were received from the generator's site without incident to the destination listed below.

[Signature] 2-26-13
Driver Signature Delivery Date

Destination

Site Name: South Canyon Landfill Phone Number: 970-945-5375
Address: 1205 County Road 134 Glenwood Springs, CO 81601
Disposal Location: South Canyon Solid Waste Disposal Site

I hereby acknowledge receipt of the above-described materials

Name of Authorized Agent (Print)

[Signature]
Signature

2-26-13
Receipt Date



NON HAZARDOUS WASTE MANIFEST

Generator's Name and Mailing Address			
ANTERO RESOURCES PISCANCE CORPORATION 792 BUCKHORN DRIVE RIE, COLORADO 81550			
Generator's Phone	(970) 625-9522	EGLCC Operator No.	16079

Transporter Company Name	US EPA ID Number	Transporter's Phone
Elder Trucking Inc.		(970) 625-4189
Facility Name / Location - ORIGIN OF MATERIAL		
Lipad		

Waste Description	Truck Type	Truck License No.	No. Loads	Weight (lbs)
1. Contaminated Soil	Trailer	E17	1	11.44
2.			2	11.08
3.				
4.				

Special Handling Instructions and Additional Information

GENERATOR'S CERTIFICATION: I certify the materials described above on this manifest are not subject to federal regulations for reporting proper disposal of hazardous waste.			
Printed / Typed Name	Signature	Month	Day

TRANSPORTER'S ACKNOWLEDGEMENT OF RECEIPT OF MATERIAL			
Printed / Typed Name	Signature	Month	Day
ALVIN VAN KIRK		2	26

DISPOSAL FACILITY'S NAME		ADDRESS	
DISPOSAL FACILITY'S ACKNOWLEDGEMENT OF RECEIPT OF MATERIAL			
Printed / Typed Name	Signature	Month	Day
FS.	Frank Sauts	2	26

ORIGINAL RETURN TO GENERATOR

City of Glenwood Springs
101 West 8th St.
Glenwood Springs, CO 81601

001076 Antero Resources Piceance Corp
1625 17th St
Denver, CO 80202

02	379171	LANDFILL	
DATE IN	DATE OUT	TIME IN	TIME OUT
02/26/13	02/26/13	11:22	11:43
E17			

Scale 1 Gross Wt. 49560 LB
Scale 1 Tare Wt. 26680 LB
Net Weight 22880 LB

Inbound - Charge ticket

QTY	UNIT	DESCRIPTION	RATE	EXTENSION	SEE	TOTAL
11.44	TON	Contaminated Soil	50.00	572.00	2.40	574.40

Landfill Hours are Monday 6:00 - 4:00 TUES - FRI 8:30 - 4:00
SAT 9:00 - 4:00. CLOSED ON SUNDAY.
Certified weight.

574.40

WEIGHTED TO CONTACT CAROLINA SOFT TISSUE WITH 754674

SIGNATURE

City of Glenwood Springs
 101 West 8th St.
 Glenwood Springs, CO 81601

001076 Antero Resources Piceance Corp
 1625 17th St
 Denver CO 80202

02	379193	LANDFILL	
DATE IN	DATE OUT	TIME IN	TIME OUT
02/26/13	02/26/13	14:14	14:33
E17			

Scale 1 Gross Wt. 48880 LB
 Scale 1 Tare Wt. 26720 LB
 Net Weight 22160 LB

Inbound - Charge ticket

QTY	DESCRIPTION	RATE	EXTENSION	FEES	TOTAL
11.08	TON Contaminated Soil	50.00	554.00	2.33	556.33

Landfill Hours are Monday 6:00 - 4:00 TUES - FRI 8:30 - 4:00
 SAT 9:00 - 4:00. CLOSED ON SUNDAY.
 Certified weight.

556.33

SIGNATURE _____

South Canyon Solid Waste Disposal Site and Facility

Non-Hazardous Waste Manifest

Generator

Generator: Antero Resources

Load #: 1

Address: 1625 17th ST

Site Location: Castle Springs Well Rd

Denver CO 80202

Site Address: N/A

Phone: 303-357-7341

Site Phone: N/A

Description of Waste Materials	Special Waste ID#	Shipped Quantity	Unit of Measure	Container Type
Condensate / Produced water	N/A	12.72	TONS	Dump Truck
Impacted Soil		14.30	"	

I hereby certify that the above-described materials are not hazardous wastes as defined by 40 CFR Part 261 or by any applicable state law. I further certify that these wastes have been fully and accurately described, classified, and packaged, and are in proper condition for transportation according to applicable local, state, and federal regulations.

Kris Rowe
Generator Authorized Agent Name

(Print)

[Signature]
Signature

2/26/13
Scheduled Delivery Date

Transporter

Transporter Name: ELDER TRK.

Driver Name: Kim Duerr

Address: 1156 353 RD

Truck Number: E25

RIFLE, CO

Phone: 625-4184

Truck Type: DUMP

I hereby acknowledge receipt of the above-described materials for transport from the generator's site listed above.

[Signature]
Shipper Driver Signature

Date

I hereby acknowledge that the above-described materials were received from the generator's site without incident to the destination listed below.

[Signature]
Driver Signature

2-24-13
Delivery Date

Destination

Site Name: South Canyon Landfill

Phone Number: 970-945-5375

Address: 1205 County Road 134

Glenwood Springs, CO 81601

Disposal Location: South Canyon Solid Waste Disposal Site

I hereby acknowledge receipt of the above-described materials.

F.S.
Name of Authorized Agent (Print)

[Signature]
Signature

2-26-13
Receipt Date

South Canyon Solid Waste Disposal Site and Facility

Non-Hazardous Waste Manifest

Generator

Generator: Antero Resources Load #: 6
Address: 1625 17th St Site Location: Castle Springs U Well Pad
Denver Co 80202 Site Address: N/A
Phone: 303-357-7341 Site Phone: N/A

Description of Waste Materials	Special Waste ID#	Shipped Quantity	Unit of Measure	Container Type
Condensate/ Produced water Impacted Soil	N/A	10	yds ³	Dump Truck

I hereby certify that the above-described materials are not hazardous wastes as defined by 40 CFR Part 261 or by any applicable state law. I further certify that these wastes have been fully and accurately described, classified, and packaged, and are in proper condition for transportation according to applicable local, state, and federal regulations.

Kris Rowe
Generator Authorized Agent Name (Print) Signature [Signature] Scheduled Delivery Date 2/26/13

Transporter

Transporter Name: Elder Trucking Driver Name: Kim Duerf
Address: Rifle, Co Truck Number: E-25
Phone: 625-4189 Truck Type: Dump Truck

I hereby acknowledge receipt of the above-described materials for transport from the generator's site listed above.

Kim M. Duerf 2/26/13
Shipment Driver Signature Date

I hereby acknowledge that the above-described materials were received from the generator's site without incident to the destination listed below.

Kim M. Duerf 2-26-13
Driver Signature Delivery Date

Destination

Site Name: South Canyon Landfill Phone Number: 970-945-5375
Address: 1205 County Road 134 Glenwood Springs, CO 81601
Disposal Location: South Canyon Solid Waste Disposal Site

I hereby acknowledge receipt of the above-described materials.

Name of Authorized Agent (Print) Signature / Receipt Date



NON HAZARDOUS WASTE MANIFEST

Generator's Name and Mailing Address			
ANTERO RESOURCES PISCANCE CORPORATION 792 BUCKHORN DRIVE RIE, COLORADO 81550			
Generator's Phone	(970) 625-9922	LDGCC Operator No.	10079

Transporter Company Name	US EPA ID Number	Transporter's Phone
Elder Trucking Inc.		(970) 625-4189
Facility Name / Location - ORIGIN OF MATERIAL		

CASTLE SPRINGS LI PAD

Waste Description	Truck Type	Truck License No.	No. Loads	Weight (lbs)
1. CONTAMINATED SOIL	DUMP	542 YCC	1	12.72
2.			2	14.30
3.				
4.				

Special Handling Instructions and Additional Information

GENERATOR'S CERTIFICATION: I certify the materials described above on this manifest are not subject to federal regulations for reporting proper disposal of hazardous waste.			
Printed / Typed Name	Signature	Month	Day
COLE KILSTROM		8	26
			13

TRANSPORTER'S ACKNOWLEDGEMENT OF RECEIPT OF MATERIAL			
Printed / Typed Name	Signature	Month	Day
KIM OLIER	Kim M. Olier	2	26
			13

DISPOSAL FACILITY'S NAME			
ADDRESS			
DISPOSAL FACILITY'S ACKNOWLEDGEMENT OF RECEIPT OF MATERIAL			
Printed / Typed Name	Signature	Month	Day
	Frank	2	26
			13

ORIGIN - RETURN TO GENERATOR

City of Glenwood Springs
101 West 8th St.
Glenwood Springs, CO 81601

001076 Antero Resources Piceance Corp
1625 17th St
Denver CO 80202

02

379169

LANDFILL

02/26/13

02/26/13

11:18

11:37

E25

Scale 1 Gross Wt. 50900 LB
Scale 1 Tare Wt. 25460 LB
Net Weight 25440 LB

Inbound - Charge ticket

12.72

TON Contaminated Soil

50.00

636.00

2.67

638.67

Landfill Hours are Monday 6:00 - 4:00 TUES - FRI 8:30 - 4:00
SAT 9:00 - 4:00. CLOSED ON SUNDAY.
Certified weight.

638.67

R. C. Cuen

City of Glenwood Springs
101 West 8th St.
Glenwood Springs, CO 81601

001076 Antero Resources Piceance Corp
1625 17th St
Denver, CO 80202

02	379191	LANDFILL	
DATE IN	DATE OUT	TIME IN	TIME OUT
02/26/13	02/26/13	14:10	14:26
E25			

Scale 1 Gross Wt. 54240 LB
Scale 1 Tare Wt. 25640 LB
Net Weight 28600 LB

Inbound - Charge ticket

QTY	Net Weight	DESCRIPTION	UNIT	PRICE	EXTENSION	TOTAL	
14.30	TON	Contaminated Soil		50.00	715.00	3.00	718.00

Landfill Hours are Monday 6:00 - 4:00 TUES - FRI 8:30 - 4:00
SAT 9:00 - 4:00. CLOSED ON SUNDAY.
Certified weight.

718.00

RECORDED COPY OF CARROLL SOFTWARE 016 120610 SIGNATURE

[Handwritten Signature]

South Canyon Solid Waste Disposal Site and Facility

Non-Hazardous Waste Manifest

Generator

Generator: Antero Resources Load #: 4
Address: 1625 17th ST Site Location: Castle Springs U Well Rd
Denver CO 80202 Site Address: N/A
Phone: 303-357-7341 Site Phone: N/A

Description of Waste Materials	Special Waste ID#	Shipped Quantity	Unit of Measure	Container Type
Condensate/ Produced water Impacted Soil	N/A	9.93	TONS	Dump Truck

I hereby certify that the above-described materials are not hazardous wastes as defined by 40 CFR Part 261 or by any applicable state law. I further certify that these wastes have been fully and accurately described, classified, and packaged, and are in proper condition for transportation according to applicable local, stat, and federal regulations.

Kris Rowe
Generator Authorized Agent Name (Print) Signature Scheduled Delivery Date

Transporter

Transporter Name: Elder Driver Name: Dan Schine
Address: _____ Truck Number: E4
_____ Phone _____ Truck Type: Tandem

I hereby acknowledge receipt of the above-described materials for transport from the generator's site listed above.

Dan Schine 2-26-13
Shipment Driver Signature Date

I hereby acknowledge that the above-described materials were received from the generator's site without incident to the destination listed below.

Dan Schine 2-26-13
Driver Signature Delivery Date

Destination

Site Name: South Canyon Landfill Phone Number: 970-945-5375
Address: 1205 County Road 134 Glenwood Springs, CO 81601
Disposal Location: South Canyon Solid Waste Disposal Site

I hereby acknowledge receipt of the above-described materials.

FS Frank Guts 2-26-13
Name of Authorized Agent (Print) Signature Receipt Date

South Canyon Solid Waste Disposal Site and Facility

Non-Hazardous Waste Manifest

Generator

Generator: Antero Resources Load #: 7
Address: 1625 17th ST Site Location: Castle Springs U Well Rd
Denver CO 80202 Site Address: N/A
Phone: 303-357-7341 Site Phone: N/A

Description of Waste Materials	Special Waste ID#	Shipped Quantity	Unit of Measure	Container Type
Condensate/ Produced water Impacted soil	N/A	11.57 10	yds ³	Dump Truck

I hereby certify that the above-described materials are not hazardous wastes as defined by 40 CFR Part 261 or by any applicable state law. I further certify that these wastes have been fully and accurately described, classified, and packaged, and are in proper condition for transportation according to applicable local, state, and federal regulations.

Kris Rowe (Print) [Signature] Signature 2/26/13 Scheduled Delivery Date
Generator Authorized Agent Name

Transporter

Transporter Name: Eller Driver Name: DAN Schirer
Address: Eller Co Truck Number: 89
Phone: _____ Truck Type: Dump Truck

I hereby acknowledge receipt of the above-described materials for transport from the generator's site listed above.

[Signature] 2-26-13
Shipment Driver Signature Date

I hereby acknowledge that the above-described materials were received from the generator's site without incident to the destination listed below.

[Signature] 2-26-13
Driver Signature Delivery Date

Destination

Site Name: South Canyon Landfill Phone Number: 970-945-5375
Address: 1205 County Road 134 Glenwood Springs, CO 81601
Disposal Location: South Canyon Solid Waste Disposal Site

I hereby acknowledge receipt of the above-described materials.

[Signature]
Name of Authorized Agent (Print) Signature Receipt Date



**ANTERO
RESOURCES**
NON HAZARDOUS WASTE MANIFEST

Generator's Name and Mailing Address	
ANTERO RESOURCES PISCANCE CORPORATION 732 BUCKHORN DRIVE RIE, COLORADO 81550	
Generator's Phone	(970) 625-9922
LOGCC Operator No.	16079

Transporter Company Name	USEPA ID Number	Transporter's Phone
Elder Trucking Inc.		(970) 625-4189

Facility Name / Location - ORIGIN OF MATERIAL
Castle Springs U PAD

Waste Description	Truck Type	Truck License No.	No. Loads	Weight (lbs)
1 Condensate / Produced water IMPACTED SOIL	Tandem	EL	1	9.93
2			2	11.57
3				
4				

Special Handling Instructions and Additional Information

GENERATOR'S CERTIFICATION: I certify the materials described above on this manifest are not subject to federal regulations for reporting proper disposal of Hazardous Waste.			
Printed / Typed Name	Signature	Month	Day
			Year

TRANSPORTER'S ACKNOWLEDGEMENT OF RECEIPT OF MATERIAL			
Printed / Typed Name	Signature	Month	Day
DAN Schirer	Dan Schirer	2	26
			Year
			13

DISPOSAL FACILITY'S NAME	ADDRESS

DISPOSAL FACILITY'S ACKNOWLEDGEMENT OF RECEIPT OF MATERIAL			
Printed / Typed Name	Signature	Month	Day
E.S.	Fran Jants	2	26
			Year
			13

ORIGINAL RETURN TO GENERATOR

City of Glenwood Springs
101 West 8th St.
Glenwood Springs, CO 81601

001076 Antero Resources Piceance Corp
1625 17th St
Denver CO 80202

OFFICE	PHONE	GRID	WEIGHMASTER			
02	379172	LANDFILL				
DATE IN	DATE OUT	TIME IN	TIME OUT	VEHICLE	COLLECTOR	
02/26/13	02/26/13	11:24	11:41			
REFERENCE						
E4						

Scale 1 Gross Wt. 46780 LB
Scale 1 Tare Wt. 26920 LB
Net Weight 19860 LB

Inbound - Charge ticket

QTY	UNIT	DESCRIPTION	RATE	EXTENSION	FEES	TOTAL
9.93	TON	Contaminated Soil	50.00	496.50	2.09	498.59

Landfill Hours are Monday 6:00 - 4:00 TUES - FRI 8:30 - 4:00
SAT 9:00 - 4:00. CLOSED ON SUNDAY.
Certified weight.

498.59

WEIGHT TOLERANCE: 0.1% (0.1% OF SCALE) AND 10% (SCALE) IN THE TARE WEIGHT SIGNATURE

City of Glenwood Springs
 101 West 8th St.
 Glenwood Springs, CO 81601

001076 Antero Resources Piceance Corp
 1625 17th St
 Denver CO 80202

02	379192	LANDFILL	
DATE IN	DATE OUT	TIME IN	TIME OUT
02/26/13	02/26/13	14:14	14:37
E4			

Scale 1 Gross Wt. 50380 LB
 Scale 1 Tare Wt. 27240 LB
 Net Weight 23140 LB

Inbound - Charge ticket

QTY	DESCRIPTION	RATE	EXTENSION	FEE	TOTAL
11.57	TON Contaminated Soil	50.00	578.50	2.43	580.93

Landfill Hours are Monday 6:00 - 4:00 TUES - FRI 8:30 - 4:00
 SAT 9:00 - 4:00. CLOSED ON SUNDAY.
 Certified weight.

580.93

South Canyon Solid Waste Disposal Site and Facility

Non-Hazardous Waste Manifest

Generator

Generator: Antero Resources Load #: 2
Address: 1625 17th ST Site Location: Castle Springs U Well Pad
Denver CO 80202 Site Address: N/A
Phone: 303-357-7341 Site Phone: N/A

Description of Waste Materials	Special Waste ID#	Shipped Quantity	Unit of Measure	Container Type
Condensate/ Produced water Impacted Soil	N/A	13.65	TONS	Dump Truck

I hereby certify that the above-described materials are not hazardous wastes as defined by 40 CFR Part 261 or by any applicable state law. I further certify that these wastes have been fully and accurately described, classified, and packaged, and are in proper condition for transportation according to applicable local, state, and federal regulations.

Kris Rowe Generator Authorized Agent Name (Print) [Signature] Signature Scheduled Delivery Date

Transporter

Transporter Name: Elder Trucking Driver Name: Christian Rogers
Address: 1156 350 RD Truck Number: E-5
Rifle CO Phone: _____ Truck Type: Tandon

I hereby acknowledge receipt of the above-described materials for transport from the generator's site listed above.

I hereby acknowledge that the above-described materials were received from the generator's site without incident to the destination listed below.

[Signature] Shipment Driver Signature 2-26-13 Date [Signature] Driver Signature 2-26-13 Delivery Date

Destination

Site Name: South Canyon Landfill Phone Number: 970-945-5375
Address: 1205 County Road 134 Glenwood Springs, CO 81601
Disposal Location: South Canyon Solid Waste Disposal Site

I hereby acknowledge receipt of the above-described materials.

FS Name of Authorized Agent (Print) [Signature] Signature 2-26-13 Receipt Date

****ADJUSTMENT****

City of Glenwood Springs
101 West 8th St.
Glenwood Springs, CO 81601

001076 Antero Resources Piceance Corp
1625 17th St
Denver CO 80202

02	379177			LANDFILL
DATE IN	DATE OUT	TIME IN	TIME OUT	VEHICLE
02/26/13	1 / 1	12:20		
E5				

Gross Wt. 0 LB
Tare Wt. 0 LB
Net Weight 27300 LB

Charge ticket

QTY	Net Weight	DESCRIPTION	RATE	EXTENSION	FEES	TOTAL
13.65	TON	Contaminated Soil	50.00	682.50	2.87	685.37

685.37

NOTE: THIS ORDER CONFLECTS CAROLINA SOFTWARE TO 770-776

SIGNATURE

Christian



NON HAZARDOUS WASTE MANIFEST

Generator's Name and Mailing Address ANTERO RESOURCES PIPELINE CORPORATION 752 BUCKHORN DRIVE RIE, COLORADO 81550	
Generator's Phone (970) 625-9922	US EPA ID Number 18079

Transporter Company Name Elder Trucking Inc.	Transporter's Phone (970) 625-4189
Facility Name / Location - ORIGIN OF MATERIAL U Pad	

Waste Description	Truck Type	Truck License No.	No. Loads	Weight (lbs)
1 Cuttings	Tandem 0-6	E-8	1	13.65
2				
3				
4				

Special Handling Instructions and Additional Information

Special Handling Instructions and Additional Information			
--	--	--	--

GENERATOR'S CERTIFICATION: I certify the material described above on this manifest is not subject to federal regulations for reporting proper disposal of hazardous waste.			
Printed / Typed Name	Signature	Month	Day
			Year

TRANSPORTER'S ACKNOWLEDGEMENT OF RECEIPT OF MATERIAL			
Printed / Typed Name	Signature	Month	Day
Christian Rogers		2	26
			Year

DISPOSAL FACILITY'S NAME			
ADDRESS			
DISPOSAL FACILITY'S ACKNOWLEDGEMENT OF RECEIPT OF MATERIAL			
Printed / Typed Name	Signature	Month	Day
ES		02	26
			Year

ORIGINAL RETURN TO GENERATOR

South Canyon Solid Waste Disposal Site and Facility

Non-Hazardous Waste Manifest

Generator

Generator: Antero Resources Load #: 5
Address: 1625 17th St Site Location: Castle Springs U Well Rd
Denver CO 80202 Site Address: N/A
Phone: 303-357-7341 Site Phone: N/A

Description of Waste Materials	Special Waste ID#	Shipped Quantity	Unit of Measure	Container Type
Condensate/ Produced water Impacted Soil	N/A	14.49	TONS	Dump Truck

I hereby certify that the above-described materials are not hazardous wastes as defined by 40 CFR Part 261 or by any applicable state law. I further certify that these wastes have been fully and accurately described, classified, and packaged, and are in proper condition for transportation according to applicable local, stat, and federal regulations.

Kris Rowe Generator Authorized Agent Name (Print) [Signature] Signature 2/26/13 Scheduled Delivery Date

Transporter

Transporter Name: Elder Driver Name: Arden Zeinstra
Address: Rite Co Truck Number: E-29
Phone: _____ Truck Type: Dump Truck

I hereby acknowledge receipt of the above-described materials for transport from the generator's site listed above.

Arden Zeinstra Shipment Driver Signature 02/26/2013 Date

I hereby acknowledge that the above-described materials were received from the generator's site without incident to the destination listed below.

Arden Zeinstra Driver Signature 02/26/2013 Delivery Date

Destination

Site Name: South Canyon Landfill Phone Number: 970-945-5375
Address: 1205 County Road 134 Glenwood Springs, CO 81601
Disposal Location: South Canyon Solid Waste Disposal Site

I hereby acknowledge receipt of the above-described materials.

F.S. Name of Authorized Agent (Print)

[Signature] Signature 2-26-13 Receipt Date



NON HAZARDOUS WASTE MANIFEST

Generator's Name and Mailing Address	
ANTERO RESOURCES PISCANCE CORPORATION 792 BUCKHORN DRIVE RIE, COLORADO 81550	
Generator's Phone	(970) 625-9922
LOGCC Operator No.	16079

Transporter Company Name	US EPA ID Number	Transporter's Phone
Elder Trucking Inc.		(970) 625-4189
Facility Name / Location - ORIGIN OF MATERIAL		
Castle Springs "H" Pad		

Waste Description	Truck Type	Truck License No.	No. Loads	Weight (lbs)
1. Contaminated Soil	Truck	E-29	#1	14,49
2.				
3.				
4.				

Special Handling Instructions and Additional Information

GENERATOR'S CERTIFICATION: I certify the materials described above on this manifest are not subject to federal regulations for reporting proper disposal of hazardous waste.			
Printed / Typed Name	Signature	Month	Day

TRANSPORTER'S ACKNOWLEDGEMENT OF RECEIPT OF MATERIAL			
Printed / Typed Name	Signature	Month	Day
Arden Zeinstra	Arden Zeinstra	02	26

DISPOSAL FACILITY'S NAME			
ADDRESS			
DISPOSAL FACILITY'S ACKNOWLEDGEMENT OF RECEIPT OF MATERIAL			
Printed / Typed Name	Signature	Month	Day
F.S.	Fran Surt	2	26

ORIGIN - RETURN TO GENERATOR

City of Glenwood Springs
101 West 8th St.
Glenwood Springs, CO 81601

001076 Antero Resources Piceance Corp
1625 17th St
Denver CO 80202

SITE	TICKET		DATE		LANDFILL	
02	379179					
DATE IN	DATE OUT	TIME IN	TIME OUT	VEHICLE	ROLL OFF	
02/26/13	02/26/13	12:59	13:13			
E29						

Inbound - Charge ticket

Scale 1 Gross Wt. 51840 LB
Scale 1 Tare Wt. 22860 LB
Net Weight 28980 LB

QTY	UNIT	DESCRIPTION	RATE	EXTENSION	TAX	TOTAL
14.49	TON	Contaminated Soil	50.00	724.50	3.04	727.54

Landfill Hours are Monday 6:00 - 4:00 TUES - FRI 8:30 - 4:00
SAT 9:00 - 4:00. CLOSED ON SUNDAY.
Certified weight.

727.54

SIGNATURE

South Canyon Solid Waste Disposal Site and Facility

Non-Hazardous Waste Manifest

Generator

Generator: Antero Resources Load #: 38
Address: 1625 17th St Site Location: Castle Springs U Well Pad
Denver CO 80202 Site Address: N/A
Phone: 303-357-7341 Site Phone: N/A

Description of Waste Materials	Special Waste ID#	Shipped Quantity	Unit of Measure	Container Type
Condensate/ Produced Water Impacted Soil	N/A	12.06		20' Tank Truck

I hereby certify that the above-described materials are not hazardous wastes as defined by 40 CFR Part 261 or by any applicable state law. I further certify that these wastes have been fully and accurately described, classified, and packaged, and are in proper condition for transportation according to applicable local, stat, and federal regulations.

Kris Rowe
Generator Authorized Agent Name (Print) Signature [Signature] Scheduled Delivery Date 3/1/13

Transporter

Transporter Name: ELP Driver Name: Ken Reeder
Address: Rifle CO Truck Number: E-6
Phone: _____ Truck Type: Dump Truck

I hereby acknowledge receipt of the above-described materials for transport from the generator's site listed above.

[Signature] 3-1-13
Shipment Driver Signature Date

I hereby acknowledge that the above-described materials were received from the generator's site without incident to the destination listed below.

[Signature] 3-1-13
Driver Signature Delivery Date

Destination

Site Name: South Canyon Landfill Phone Number: 970-945-5375
Address: 1205 County Road 134 Glenwood Springs, CO 81601
Disposal Location: South Canyon Solid Waste Disposal Site

I hereby acknowledge receipt of the above-described materials.

F.S.
Name of Authorized Agent (Print)

[Signature] 3-1-13
Signature Receipt Date

South Canyon Solid Waste Disposal Site and Facility

Non-Hazardous Waste Manifest

Generator

Generator: Antero Resources Load #: 45
Address: 1625 17th ST Site Location: Castle Springs U Well Pad
Denver CO 80202 Site Address: N/A
Phone: 303-357-7341 Site Phone: N/A

Description of Waste Materials	Special Waste ID#	Shipped Quantity	Unit of Measure	Container Type
Condensate/ Produced Water Impacted Soil	N/A	12.85 10	Yards ³	Dump Truck

I hereby certify that the above-described materials are not hazardous wastes as defined by 40 CFR Part 261 or by any applicable state law. I further certify that these wastes have been fully and accurately described, classified, and packaged, and are in proper condition for transportation according to applicable local, stat, and federal regulations.

Kris Rowe Generator Authorized Agent Name (Print) [Signature] Signature 3/1/13 Scheduled Delivery Date

Transporter

Transporter Name: Elder Driver Name: Ken Reeder
Address: Rifle CO Truck Number: E-6
Phone: _____ Truck Type: Dump Truck

I hereby acknowledge receipt of the above-described materials for transport from the generator's site listed above.

[Signature] Shipment Driver Signature 3-1-13 Date

I hereby acknowledge that the above-described materials were received from the generator's site without incident to the destination listed below.

[Signature] Driver Signature 3-1-13 Delivery Date

Destination

Site Name: South Canyon Landfill Phone Number: 970-945-5375
Address: 1205 County Road 134 Glenwood Springs, CO 81601
Disposal Location: South Canyon Solid Waste Disposal Site

I hereby acknowledge receipt of the above-described materials.

[Signature] Name of Authorized Agent (Print) [Signature] Signature 3-1-13 Receipt Date

South Canyon Solid Waste Disposal Site and Facility

Non-Hazardous Waste Manifest

Generator

Generator: Antero Resources Load #: 51
Address: 1625 17th ST Site Location: Castle Springs U well Pad
Denver CO 80202 Site Address: N/A
Phone: 303-357-7341 Site Phone: N/A

Description of Waste Materials	Special Waste ID#	Shipped Quantity	Unit of Measure	Container Type
Condensate / Produced Water Impacted Soil	N/A	13.70 10	yards ³	Dump Truck

I hereby certify that the above-described materials are not hazardous wastes as defined by 40 CFR Part 261 or by any applicable state law. I further certify that these wastes have been fully and accurately described, classified, and packaged, and are in proper condition for transportation according to applicable local, stat, and federal regulations.

Kris Rowe Generator Authorized Agent Name (Print) [Signature] Signature 3/1/13 Scheduled Delivery Date

Transporter

Transporter Name: ELCS Driver Name: Ken Reide
Address: Rifle, CO Truck Number: E-6
Phone: _____ Truck Type: Dump Truck

I hereby acknowledge receipt of the above-described materials for transport from the generator's site listed above.

[Signature] Shipment Driver Signature 3-1-13 Date

I hereby acknowledge that the above-described materials were received from the generator's site without incident to the destination listed below.

[Signature] Driver Signature 3-1-13 Delivery Date

Destination

Site Name: South Canyon Landfill Phone Number: 970-945-5375
Address: 1205 County Road 134 Glenwood Springs, CO 81601
Disposal Location: South Canyon Solid Waste Disposal Site

I hereby acknowledge receipt of the above-described materials.

F.S. Name of Authorized Agent (Print) [Signature] Signature 3-1-13 Receipt Date



NON HAZARDOUS WASTE MANIFEST

Generator's Name and Mailing Address			
ANTERO RESOURCES PISCANCE CORPORATION 792 BUCKHORN DRIVE RIFLE, COLORADO 81550			
Generator's Phone	(970) 625-9922	DOGCC Operator No.	16079

Transporter Company Name	US EPA ID Number	Transporter's Phone
Elder Trucking Inc.		(970) 625-4189
Facility Name / Location - ORIGIN OF MATERIAL		
U PAD		

Waste Description	Truck Type	Truck License No.	No. Loads	Weight (lbs)
Contaminated Soil	Dump	EC	1	12.06
			2	12.85
			3	13.70

Special Handling Instructions and Additional Information

GENERATOR'S CERTIFICATION: I certify the materials described above on this manifest are not subject to federal regulations for reporting proper disposal of Hazardous Waste.			
Printed / Typed Name	Signature	Month	Day

TRANSPORTER'S ACKNOWLEDGEMENT OF RECEIPT OF MATERIAL			
Printed / Typed Name	Signature	Month	Day
Kim Reeder		3	1

DISPOSAL FACILITY'S NAME	ADDRESS

DISPOSAL FACILITY'S ACKNOWLEDGEMENT OF RECEIPT OF MATERIAL			
Printed / Typed Name	Signature	Month	Day
F.S.	Frankfurt	3	1

City of Glenwood Springs
101 West 8th St.
Glenwood Springs, CO 81601

001076 Antero Resources Piceance Corp
1625 17th St
Denver CO 80202

SITE	TICKET	GRID	WEIGHT OVER		
02	379344		LANDFILL		
DATE IN	DATE OUT	TIME IN	TIME OUT	VEHICLE	ROLL OFF
03/01/13	03/01/13	08:50	09:10		
REFERENCE					
E6					

Scale 1 Gross Wt. 49260 LB
Scale 1 Tare Wt. 25140 LB
Net Weight 24120 LB

Inbound - Charge ticket

QTY	DESCRIPTION	RATE	EXTENSION	FEES	TOTAL
12.06	TON Contaminated Soil	50.00	603.00	2.53	605.53

Landfill Hours are Monday 6:00 - 4:00 TUES - FRI 8:30 - 4:00
SAT 9:00 - 4:00. CLOSED ON SUNDAY.
Certified weight.

605.53

ANTERO RESOURCES PICEANCE CORP 1625 17TH ST DENVER CO 80202

SIGNATURE _____

City of Glenwood Springs
 101 West 8th St.
 Glenwood Springs, CO 81601

001076 Antero Resources Piceance Corp
 1625 17th St
 Denver CO 80202

SITE	TICKET	GRID		LANDFILL	
02	379368				
DATE IN	DATE OUT	TIME IN	TIME OUT	VEHICLE	WELL ID
03/01/13	03/01/13	11:42	11:55		
E6					

Scale 1 Gross Wt. 51180 LB
 Scale 1 Tare Wt. 25480 LB
 Net Weight 25700 LB

Inbound - Charge ticket

QTY	Net Weight	DESCRIPTION	RATE	EXTENSION	TAX	TOTAL
12.85	TON	Contaminated Soil	50.00	642.50	2.70	645.20

Landfill Hours are Monday 6:00 - 4:00 TUES - FRI 8:30 - 4:00
 SAT 9:00 - 4:00. CLOSED ON SUNDAY.
 Certified weight.

645.20

TO BE SIGNED BY CUSTOMER OR AUTHORIZED REPRESENTATIVE SIGNATURE _____

City of Glenwood Springs
 101 West 8th St.
 Glenwood Springs, CO 81601

001076 Antero Resources Piceance Corp
 1625 17th St
 Denver CO 80202

SITE	TICKET	GND		LANDFILL	
02	379394				
DATE IN	DATE OUT	TIME IN	TIME OUT	VEHICLE	NO. LOTS
03/01/13	03/01/13	14:16	14:30		
DATE IN		DATE OUT			
E6					

Scale 1 Gross Wt. 52880 LB
 Scale 1 Tare Wt. 25480 LB
 Net Weight 27400 LB

Inbound - Charge ticket

QTY	Net Weight	DESCRIPTION	RATE	EXTENSION	FREE	TOTAL
13.70	TON	Contaminated Soil	50.00	685.00	2.88	687.88

Landfill Hours are Monday 6:00 - 4:00 TUES - FRI 8:30 - 4:00
 SAT 9:00 - 4:00. CLOSED ON SUNDAY.
 Certified weight.

687.88

001076 Antero Resources Piceance Corp 1625 17th St Denver CO 80202

SIGNATURE _____

South Canyon Solid Waste Disposal Site and Facility

Non-Hazardous Waste Manifest

Generator

Generator: Antero Resources Load #: 35
Address: 1625 17th ST Site Location: Castle Springs U Well Pad
Denver CO 80202 Site Address: N/A
Phone: 303-357-7341 Site Phone: N/A

Description of Waste Materials	Special Waste ID#	Shipped Quantity	Unit of Measure	Container Type
<u>Condensate / Produced Water Impacted Soil</u>	<u>N/A</u>	<u>11.33</u>	<u>Tons</u>	<u>Dump Truck</u>

I hereby certify that the above-described materials are not hazardous wastes as defined by 40 CFR Part 261 or by any applicable state law. I further certify that these wastes have been fully and accurately described, classified, and packaged, and are in proper condition for transportation according to applicable local, state, and federal regulations.

Kris Rowe
Generator Authorized Agent Name (Print) Signature [Signature] Scheduled Delivery Date

Transporter

Transporter Name: Elder Driver Name: Dan Schipper
Address: Boile CO Truck Number: E4
Phone: _____ Truck Type: Dump Truck

I hereby acknowledge receipt of the above-described materials for transport from the generator's site listed above.

Dan Schipper 2-28-13
Shipment Driver Signature Date

I hereby acknowledge that the above-described materials were received from the generator's site without incident to the destination listed below.

Dan Schipper 2-28-13
Driver Signature Delivery Date

Destination

Site Name: South Canyon Landfill Phone Number: 970-945-5375
Address: 1205 County Road 134 Glenwood Springs, CO 81601
Disposal Location: South Canyon Solid Waste Disposal Site

I hereby acknowledge receipt of the above-described materials:

ES
Name of Authorized Agent (Print)

[Signature] 3-1-13
Signature Receipt Date

South Canyon Solid Waste Disposal Site and Facility

Non-Hazardous Waste Manifest

Generator

Generator: Antero Resources Load #: 41
Address: 1625 17th ST Site Location: Castle Springs U well pad
Denver CO 80202 Site Address: N/A
Phone: 303-357-7341 Site Phone: N/A

Description of Waste Materials	Special Waste ID#	Shipped Quantity	Unit of Measure	Container Type
<u>Condensate / Produced Water Impacted Soil</u>	<u>N/A</u>	<u>12.11</u> <u>10</u>	<u>Yards³</u>	<u>Dump Truck</u>

I hereby certify that the above-described materials are not hazardous wastes as defined by 40 CFR Part 261 or by any applicable state law. I further certify that these wastes have been fully and accurately described, classified, and packaged, and are in proper condition for transportation according to applicable local, stat, and federal regulations.

Kris Rowe
Generator Authorized Agent Name (Print) Signature [Signature] Scheduled Delivery Date

Transporter

Transporter Name: ELRES Driver Name: Dan Schine
Address: Rifle CO Truck Number: E4
Phone: _____ Truck Type: Dump Truck

I hereby acknowledge receipt of the above-described materials for transport from the generator's site listed above.

Dan Schine 3-1-13
Shipment Driver Signature Date

I hereby acknowledge that the above-described materials were received from the generator's site without incident to the destination listed below.

Dan Schine 3-1-13
Driver Signature Delivery Date

Destination

Site Name: South Canyon Landfill Phone Number: 970-945-5375
Address: 1205 County Road 134 Glenwood Springs, CO 81601
Disposal Location: South Canyon Solid Waste Disposal Site

I hereby acknowledge receipt of the above-described materials.

E.S. [Signature] 3-1-13
Name of Authorized Agent (Print) Signature Receipt Date

South Canyon Solid Waste Disposal Site and Facility

Non-Hazardous Waste Manifest

Generator

Generator: Antero Resources Load #: 50
Address: 1625 17th ST Site Location: Castle Springs U well Pad
Denver CO 80202 Site Address: N/A
Phone: 303-357-7341 Site Phone: N/A

Description of Waste Materials	Special Waste ID#	Shipped Quantity	Unit of Measure	Container Type
<u>Condensate / Produced Water Impacted Soil</u>	<u>N/A</u>	<u>12.75</u> <u>10</u>	<u>Yards³</u>	<u>Dump Truck</u>

I hereby certify that the above-described materials are not hazardous wastes as defined by 40 CFR Part 261 or by any applicable state law. I further certify that these wastes have been fully and accurately described, classified, and packaged, and are in proper condition for transportation according to applicable local, state, and federal regulations.

Kris Rowe Generator Authorized Agent Name (Print) [Signature] Signature 3/1/13 Scheduled Delivery Date

Transporter

Transporter Name: ELER Driver Name: DAN SCHIRER
Address: Rifle CO Truck Number: E-4
Phone: _____ Truck Type: Dump Truck

I hereby acknowledge receipt of the above-described materials for transport from the generator's site listed above.

Dan Schirer Shipment Driver Signature 3-1-13 Date

I hereby acknowledge that the above-described materials were received from the generator's site without incident to the destination listed below.

Dan Schirer Driver Signature 3-1-13 Delivery Date

Destination

Site Name: South Canyon Landfill Phone Number: 970-945-5375
Address: 1205 County Road 134 Glenwood Springs, CO 81601
Disposal Location: South Canyon Solid Waste Disposal Site

I hereby acknowledge receipt of the above-described materials.

F.S. Name of Authorized Agent (Print) [Signature] Signature 3-1-13 Receipt Date



NON HAZARDOUS WASTE MANIFEST

Generator's Name and Mailing Address			
ANTERO RESOURCES PIPELANCE CORPORATION			
792 BUCKHORN DRIVE			
RIFLE, COLORADO 81650			
Generator's Phone	(970) 625-9922	COGCC Operator No.	18079

Transporter Company Name	US EPA ID Number	Transporter's Phone
Elder Trucking Inc.		(970) 625-4189
Facility Name / Location - ORIGIN OF MATERIAL		
Castle Springs Federal UPAD		

Waste Description	Truck Type	Truck License No.	No. Loads	Weight (lbs)
1. Contaminated Soil	Tandem	E4	1	11.33
2. " "	" "	" "	2	12.11
3. " "	" "	" "	3	12.75
4.				

Special Handling Instructions and Additional Information

GENERATOR'S CERTIFICATION: I certify the materials described above on this manifest are not subject to federal regulations for reporting proper disposal of Hazardous Waste.				
Printed / Typed Name	Signature	Month	Day	Year

TRANSPORTER'S ACKNOWLEDGEMENT OF RECEIPT OF MATERIAL				
Printed / Typed Name	Signature	Month	Day	Year
Dan Schiner	Dan Schiner	3	1	13

DISPOSAL FACILITY'S NAME		ADDRESS		
DISPOSAL FACILITY'S ACKNOWLEDGEMENT OF RECEIPT OF MATERIAL				
Printed / Typed Name	Signature	Month	Day	Year
ES	Frankfurt	3	1	13

ORIGINAL RETURN TO GENERATOR

City of Glenwood Springs
 101 West 8th St.
 Glenwood Springs, CO 81601

001076 Antero Resources Piceance Corp
 1625 17th St
 Denver CO 80202

SITE	TICKET	UNIT		WEIGHT/MASTER	
02	379337			LANDFILL	
DATE IN	DATE OUT	TIME IN	TIME OUT	VEHICLE	ADDITIONAL
03/01/13	03/01/13	08:35	08:54		
E4					

Scale 1 Gross Wt. 49460 LB
 Scale 1 Tare Wt. 26800 LB
 Net Weight 22660 LB

Inbound - Charge ticket

QTY.	UNIT	DESCRIPTION	RATE	EXTENSION	FEE	TOTAL
11.33	TON	Contaminated Soil	50.00	566.50	2.38	568.88

Landfill Hours are Monday 6:00 - 4:00 TUES - FRI 8:30 - 4:00
 SAT 9:00 - 4:00. CLOSED ON SUNDAY.
 Certified weight.

568.88

FOR RECORDS CONTACT CITY OF GLENWOOD SPRINGS

SIGNATURE _____

001076 Antero Resources Piceance Corp
1625 17th St
Denver CO 80202

SITE	TICKET	GRID	WEIGHT (LBS)
02	379364		LANDFILL
DATE IN	DATE OUT	TIME IN	TIME OUT
03/01/13	03/01/13	11:28	11:43
F4			

Scale 1 Gross Wt.	51280	LB
Scale 1 Tare Wt.	27060	LB
Net Weight	24220	LB

Inbound - Charge ticket

QTY	Net Weight	DESCRIPTION	UNIT	EXTENSION	FEF	TOTAL
12.11	TON	Contaminated Soil	50.00	605.50	2.54	608.04

Landfill Hours are Monday 6:00 - 4:00 TUES - FRI 8:30 - 4:00
SAT 9:00 - 4:00. CLOSED ON SUNDAY.
Certified weight.

608:04

City of Glenwood Springs
101 West 8th St.
Glenwood Springs, CO 81601

001076 Antero Resources Piceance Corp
1625 17th St
Denver CO 80202

SITE	TICKET	GRID	WEIGHT/MASTER			
02	379390		LANDFILL			
DATE IN	DATE OUT	TIME IN	TIME OUT	VEHICLE	POOL OFF	
03/01/13	03/01/13	14:06	14:24			
E4						

Scale 1 Gross Wt. 52520 LB
Scale 1 Tare Wt. 27020 LB
Net Weight 25500 LB

Inbound - Charge ticket

QTY.		DESCRIPTION	RATE	EXTENSION	FEE	TOTAL
12.75	TON	Contaminated Soil	50.00	637.50	2.68	640.18

Landfill Hours are Monday 6:00 - 4:00 TUES - FRI 8:30 - 4:00
SAT 9:00 - 4:00. CLOSED ON SUNDAY.
Certified weight.

640.18

FOR ORDER CONTACT CAROLINA SOUTHWEST 910-596-6777 SIGNATURE _____

South Canyon Solid Waste Disposal Site and Facility

Non-Hazardous Waste Manifest

Generator

Generator: Antero Resources Load #: 37
Address: 1625 17th St Site Location: Castle Springs U Well Pad
Denver CO 80202 Site Address: N/A
Phone: 303-357-7341 Site Phone: N/A

Description of Waste Materials	Special Waste ID#	Shipped Quantity	Unit of Measure	Container Type
<u>Condensate</u>	<u>N/A</u>	<u>10.07</u>	<u>Tons</u>	<u>Dump Truck</u>
<u>Produced Water</u>		<u>4.96</u>	<u>"</u>	
<u>Impacted Soil</u>				

I hereby certify that the above-described materials are not hazardous wastes as defined by 40 CFR Part 261 or by any applicable state law. I further certify that these wastes have been fully and accurately described, classified, and packaged, and are in proper condition for transportation according to applicable local, stat, and federal regulations.

Kris Rowe
Generator Authorized Agent Name (Print) Signature [Signature] Scheduled Delivery Date 3/11/13

Transporter

Transporter Name: ELER Driver Name: DAVID VAN KIRK
Address: Rifle CO Truck Number: E-17
Phone: _____ Truck Type: Dump Truck

I hereby acknowledge receipt of the above-described materials for transport from the generator's site listed above.

[Signature] 3-1-13
Shipment Driver Signature Date

I hereby acknowledge that the above-described materials were received from the generator's site without incident to the destination listed below.

[Signature] 3-1-13
Driver Signature Delivery Date

Destination

Site Name: South Canyon Landfill Phone Number: 970-945-5375
Address: 1205 County Road 134 Glenwood Springs, CO 81601
Disposal Location: South Canyon Solid Waste Disposal Site

I hereby acknowledge receipt of the above-described materials.

E.S. [Signature] 3-1-13
Name of Authorized Agent (Print) Signature Receipt Date

South Canyon Solid Waste Disposal Site and Facility

Non-Hazardous Waste Manifest

Generator

Generator: Antero Resources Load #: 43
Address: 1625 17th St Site Location: Castle Springs U well pad
Denver CO 80202 Site Address: N/A
Phone: 303-357-7341 Site Phone: N/A

Description of Waste Materials	Special Waste ID#	Shipped Quantity	Unit of Measure	Container Type
Condensate / Produced Water Impacted Soil	N/A	11.46 10	yards ³	Dump Truck

I hereby certify that the above-described materials are not hazardous wastes as defined by 40 CFR Part 261 or by any applicable state law. I further certify that these wastes have been fully and accurately described, classified, and packaged, and are in proper condition for transportation according to applicable local, stat, and federal regulations.

Kris Rowe
Generator Authorized Agent Name (Print) Signature [Signature] 3/1/13
Scheduled Delivery Date

Transporter

Transporter Name: Elders Driver Name: DAVID VAN KIRK
Address: Rifle CO Truck Number: E 17
Phone: _____ Truck Type: Dump Truck

I hereby acknowledge receipt of the above-described materials for transport from the generator's site listed above.

[Signature] 3-1-13
Shipment Driver Signature Date

I hereby acknowledge that the above-described materials were received from the generator's site without incident to the destination listed below.

[Signature] 3-1-13
Driver Signature Delivery Date

Destination

Site Name: South Canyon Landfill Phone Number: 970-945-5375
Address: 1205 County Road 134 Glenwood Springs, CO 81601
Disposal Location: South Canyon Solid Waste Disposal Site

I hereby acknowledge receipt of the above-described materials

F.S. [Signature] 3-1-13
Name of Authorized Agent (Print) Signature Receipt Date

South Canyon Solid Waste Disposal Site and Facility

Non-Hazardous Waste Manifest

Generator

Generator: Antero Resources Load #: 48
Address: 1625 17th ST Site Location: Castle Springs U well pad
Denver CO 80202 Site Address: N/A
Phone: 303-357-7341 Site Phone: N/A

Description of Waste Materials	Special Waste ID#	Shipped Quantity	Unit of Measure	Container Type
Condensate / Produced Water Impacted Soil	N/A	11.44 10	Yards ³	Dump Truck

I hereby certify that the above-described materials are not hazardous wastes as defined by 40 CFR Part 261 or by any applicable state law. I further certify that these wastes have been fully and accurately described, classified, and packaged, and are in proper condition for transportation according to applicable local, state, and federal regulations.

Kris Rowe
Generator Authorized Agent Name (Print) Signature [Signature] Scheduled Delivery Date 3/11/13

Transporter

Transporter Name: ELKS Driver Name: DAVID VAN KIRK
Address: Rifle, CO Truck Number: E-17
Phone: _____ Truck Type: Dump Truck

I hereby acknowledge receipt of the above-described materials for transport from the generator's site listed above.

[Signature] 3-1-13
Shipment Driver Signature Date

I hereby acknowledge that the above-described materials were received from the generator's site without incident to the destination listed below.

[Signature] 3-1-13
Driver Signature Delivery Date

Destination

Site Name: South Canyon Landfill Phone Number: 970-945-5375
Address: 1205 County Road 134 Glenwood Springs, CO 81601
Disposal Location: South Canyon Solid Waste Disposal Site

I hereby acknowledge receipt of the above-described materials.

Name of Authorized Agent (Print)

[Signature]
Signature

3-1-13
Receipt Date

001076 Antero Resources Piceance Corp
1625 17th St
Denver CO 80202

SITE	TICKET	CRD	WEEK	WEEKEND
02	379342		LANDFILL	
DATE IN	DATE OUT	TIME IN	TIME OUT	VEHICLE
03/01/13	03/01/13	08:41	08:58	
E17				

Inbound - Charge ticket

QTY	UNIT	DESCRIPTION	RATE	EXTENSION	PER	TOTAL
10.07	TON	Contaminated Soil	50.00	503.50	2.11	505.61

505.61

DATE: 7/20/2006 TIME: 09:13 FAX: 800-555-5555 SIGNATURE

City of Glenwood Springs
101 West 8th St.
Glenwood Springs, CO 81601

001076 Antero Resources Piceance Corp
1625 17th St
Denver CO 80202

02	379362	LANDFILL			
DATE IN	DATE OUT	TIME IN	TIME OUT	VEHICLE	ROLL OFF
03/01/13	03/01/13	11:19	11:34		
E17					

Scale 1 Gross Wt. 49480 LB
Scale 1 Tare Wt. 26560 LB
Net Weight 22920 LB

Inbound - Charge ticket

QTY	UNIT	DESCRIPTION	RATE	DATES	PER	TOTAL
11.46	TON	Contaminated Soil	50.00	573.00	2.41	575.41

Landfill Hours are Monday 6:00 - 4:00 TUES - FRI 8:30 - 4:00
SAT 9:00 - 4:00. CLOSED ON SUNDAY.
Certified weight.

575.41

TO ORDER CONTACT CAROLYN A SOLEWALE (504) 299-6667 SIGNATURE _____

City of Glenwood Springs
101 West 8th St.
Glenwood Springs, CO 81601

001076 Antero Resources Piceance Corp
1625 17th St
Denver, CO 80202

02	379389	LANDFILL			
DATE IN	DATE OUT	TIME IN	TIME OUT	VEHICLE	POU OFF
03/01/13	03/01/13	14:05	14:21		
E17					

Scale 1 Gross Wt. 49680 LB
Scale 1 Tare Wt. 26800 LB

Inbound - Charge ticket

Net Weight 22880 LB

QTY	DESCRIPTION	DATE	EXTENSION	FEE	TOTAL
11.44	TON Contaminated Soil	50.00	572.00	2.40	574.40

Landfill Hours are Monday 6:00 - 4:00 TUES - FRI 8:30 - 4:00
SAT 9:00 - 4:00. CLOSED ON SUNDAY.
Certified weight.

574.40

SOFTWARE SIGNATURE



NON HAZARDOUS WASTE MANIFEST

Generator's Name and Mailing Address			
ANTERO RESOURCES PISCANCE CORPORATION 792 BUCKHORN DRIVE RIFLE, COLORADO 81550			
Generator's Phone	(970) 625-2922	LOGCC Operator No.	16079

Transporter Company Name	US EPA ID Number	Transporter's Phone
Elder Trucking Inc.		(970) 625-4189
Facility Name / Location - ORIGIN OF MATERIAL		
V PAD		

Waste Description	Truck Type	Truck License No.	No. Loads	Weight (lbs)
1 CONTAMINATED SOIL	TANVAM	E17	1	10.07
2 CONTAMINATED SOIL	TANVAM	E17	2	11.46
3 CONTAMINATED SOIL	TANVAM	E17	3	11.44
4				
5				

Special Handling Instructions and Additional Information

GENERATOR'S CERTIFICATION: I certify the materials described above on this manifest are not subject to federal regulations for reporting proper disposal of Hazardous Waste.			
Printed / Typed Name	Signature	Month	Day
			Year

TRANSPORTER'S ACKNOWLEDGEMENT OF RECEIPT OF MATERIAL			
Printed / Typed Name	Signature	Month	Day
DAVID VASIK		3	1
			Year

DISPOSAL FACILITY'S NAME		ADDRESS	
DISPOSAL FACILITY'S ACKNOWLEDGEMENT OF RECEIPT OF MATERIAL			
Printed / Typed Name	Signature	Month	Day
E.S.		3	1
			Year

ORIGINAL RETURN TO GENERATOR

South Canyon Solid Waste Disposal Site and Facility

Non-Hazardous Waste Manifest

Generator

Generator: Antero Resources Load #: 39
Address: 1625 17th ST Site Location: Castle Springs U Well Pad
Denver CO 80202 Site Address: N/A
Phone: 303-357-7341 Site Phone: N/A

Description of Waste Materials	Special Waste ID#	Shipped Quantity	Unit of Measure	Container Type
Condensate / Produced Water Impacted Soil	N/A	10.19	<u>TONS</u>	<u>Dump Truck</u>

I hereby certify that the above-described materials are not hazardous wastes as defined by 40 CFR Part 261 or by any applicable state law. I further certify that these wastes have been fully and accurately described, classified, and packaged, and are in proper condition for transportation according to applicable local, stat, and federal regulations.

Kris Rowe
Generator Authorized Agent Name (Print) Signature [Signature] Scheduled Delivery Date 3/1/13

Transporter

Transporter Name: Eldor Driver Name: Kim Duerk
Address: Rifle CO Truck Number: E-25
Phone: _____ Truck Type: Dump Truck

I hereby acknowledge receipt of the above-described materials for transport from the generator's site listed above.

Kim M. Duerk 3-1-2013
Shipment Driver Signature Date

I hereby acknowledge that the above-described materials were received from the generator's site without incident to the destination listed below.

Kim M. Duerk 3-1-2013
Driver Signature Delivery Date

Destination

Site Name: South Canyon Landfill Phone Number: 970-945-5375
Address: 1205 County Road 134 Glenwood Springs, CO 81601
Disposal Location: South Canyon Solid Waste Disposal Site

I hereby acknowledge receipt of the above-described materials.

F.S. [Signature] 3-1-13
Name of Authorized Agent (Print) Signature Receipt Date

South Canyon Solid Waste Disposal Site and Facility

Non-Hazardous Waste Manifest

Generator

Generator: Antero Resources Load #: 49
Address: 1625 17th ST Site Location: Castle Springs U well pad
Denver CO 80202 Site Address: N/A
Phone: 303-357-7341 Site Phone: N/A

Description of Waste Materials	Special Waste ID#	Shipped Quantity	Unit of Measure	Container Type
<u>Condensate</u>		<u>11.85</u>		
<u>Produced Water</u>	<u>N/A</u>	<u>10</u>	<u>Yards³</u>	<u>Dump Truck</u>
<u>Impacted Soil</u>				

I hereby certify that the above-described materials are not hazardous wastes as defined by 40 CFR Part 261 or by any applicable state law. I further certify that these wastes have been fully and accurately described, classified, and packaged, and are in proper condition for transportation according to applicable local, stat, and federal regulations.

Kris Rowe Generator Authorized Agent Name (Print) [Signature] Signature 3/1/13 Scheduled Delivery Date

Transporter

Transporter Name: ELER Driver Name: KIM DUERR
Address: Rifle CO Truck Number: E-25
Phone: _____ Truck Type: Dump Truck

I hereby acknowledge receipt of the above-described materials for transport from the generator's site listed above.

I hereby acknowledge that the above-described materials were received from the generator's site without incident to the destination listed below.

Kim M. Duerr Shipment Driver Signature 3-1-2013 Date Kim M. Duerr Driver Signature 3-1-2013 Delivery Date

Destination

Site Name: South Canyon Landfill Phone Number: 970-945-5375
Address: 1205 County Road 134 Glenwood Springs, CO 81601
Disposal Location: South Canyon Solid Waste Disposal Site

I hereby acknowledge receipt of the above-described materials.

Name of Authorized Agent (Print)

[Signature]
Signature

3-1-13
Receipt Date

South Canyon Solid Waste Disposal Site and Facility

Non-Hazardous Waste Manifest

Generator

Generator: Antero Resources Load #: 44
Address: 1625 17th ST Site Location: Castle Springs U well Pad
Denver CO 80202 Site Address: N/A
Phone: 303-357-7341 Site Phone: N/A

Description of Waste Materials	Special Waste ID#	Shipped Quantity	Unit of Measure	Container Type
Condensate / Produced Water Impacted Soil	N/A	11.77 10	yards ³	Dump Truck

I hereby certify that the above-described materials are not hazardous wastes as defined by 40 CFR Part 261 or by any applicable state law. I further certify that these wastes have been fully and accurately described, classified, and packaged, and are in proper condition for transportation according to applicable local, state, and federal regulations.

Kris Rowe
Generator Authorized Agent Name (Print) Signature [Signature] Scheduled Delivery Date 3/11/13

Transporter

Transporter Name: Eldes Driver Name: KIM QUEARR
Address: Rifle CO Truck Number: F25
Phone: 625-4157 Truck Type: Dump Truck

I hereby acknowledge receipt of the above-described materials for transport from the generator's site listed above.

Kim M. Quarr 3-1-2013
Shipment Driver Signature Date

I hereby acknowledge that the above-described materials were received from the generator's site without incident to the destination listed below.

Kim M. Quarr 3-1-2013
Driver Signature Delivery Date

Destination

Site Name: South Canyon Landfill Phone Number: 970-945-5375
Address: 1205 County Road 134 Glenwood Springs, CO 81601
Disposal Location: South Canyon Solid Waste Disposal Site

I hereby acknowledge receipt of the above-described materials

FS. [Signature] 3-1-13
Name of Authorized Agent (Print) Signature Receipt Date

City of Glenwood Springs
 101 West 8th St.
 Glenwood Springs, CO 81601

001076 Antero Resources Piceance Corp
 1625 17th St
 Denver CO 80202

SITE	PROJECT	UNIT	WASTE/HAZARDOUS			
02	379345		LANDFILL			
DATE IN	DATE OUT	TIME IN	TIME OUT	VEHICLE	FILL CODE	
03/01/13	03/01/13	08:52	09:07			
E25						

Scale 1 Gross Wt. 45660 LB
 Scale 1 Tare Wt. 25280 LB
 Net Weight 20380 LB

Inbound - Charge ticket

QTY	UNIT	DESCRIPTION	RATE	EXTENSION	FEE	TOTAL
10.19	TON	Contaminated Soil	50.00	509.50	2.14	511.64

Landfill Hours are Monday 6:00 - 4:00 TUES - FRI 8:30 - 4:00
 SAT 9:00 - 4:00. CLOSED ON SUNDAY.
 Certified weight.

511.64

[Handwritten Signature]

City of Glenwood Springs
101 West 8th St.
Glenwood Springs, CO 81601

001076 Antero Resources Piceance Corp
1625 17th St
Denver CO 80202

02	379363	LANDFILL			
DATE IN	DATE OUT	TIME IN	TIME OUT	VEHICLE	RECEIPT
03/01/13	03/01/13	11:27	11:39		
E25					

Scale 1 Gross Wt. 49260 LB
Scale 1 Tare Wt. 25560 LB
Net Weight 23700 LB

Inbound - Charge ticket

QTY.	UNIT	DESCRIPTION	RATE	EXTENSION	FEE	TOTAL
11.85	TON	Contaminated Soil	50.00	592.50	2.49	594.99

Landfill Hours are Monday 6:00 - 4:00 TUES - FRI 8:30 - 4:00
SAT 9:00 - 4:00. CLOSED ON SUNDAY.
Certified weight.

594.99

TO: THE CITY OF GLENWOOD SPRINGS, COLORADO, A SOFTWARE (S/W) RECEIPT SIGNATURE

K. C. Deen

City of Glenwood Springs
 101 West 8th St.
 Glenwood Springs, CO 81601

001076 Antero Resources Piceance Corp
 1625 17th St
 Denver, CO 80202

STATE	TICKET	SP	LANDFILL
02	379391		
DATE IN	DATE OUT	TIME IN	TIME OUT
03/01/13	03/01/13	14:07	14:26
REFERENCE			
E25			

Scale 1 Gross Wt. 48940 LB
 Scale 1 Tare Wt. 25400 LB
 Net Weight 23540 LB

Inbound - Charge ticket

QTY	UNIT	DESCRIPTION	RATE	EXTENSION	TAX	TOTAL
11.77	TON	Contaminated Soil	50.00	588.50	2.47	590.97

Landfill Hours are Monday 6:00 - 4:00 TUES - FRI 8:30 - 4:00
 SAT 9:00 - 4:00. CLOSED ON SUNDAY.
 Certified weight.

590.97

**ANTERO
RESOURCES**
NON HAZARDOUS WASTE MANIFEST

Generator's Name and Mailing Address			
ANTERO RESOURCES PISCANCE CORPORATION 792 BUCKHORN DRIVE RIE, COLORADO 81550			
Generator's Phone	(970) 625-9922	COGCC Operator No.	10079

Transporter Company Name	US EPA ID Number	Transporter's Phone
Elder Trucking Inc.		(970) 625-4189
Facility Name / Location - ORIGIN OF MATERIAL		
CASTLE SPRINGS "U" PAD		

Waste Description	Truck Type	Truck License No.	No. Loads	Weight (lbs)
1. CONTAMINATED SOIL	DUMP	542X00	1	10.19
2.			2	11.85
3.			3	11.77
4.				

Special Handling Instructions and Additional Information

GENERATOR'S CERTIFICATION: I certify the materials described above on this manifest are not subject to federal regulations for reporting proper disposal of Hazardous Waste.				
Printed / Typed Name	Signature	Month	Day	Year
COLE KILSTROM		3	1	13

TRANSPORTER'S ACKNOWLEDGEMENT OF RECEIPT OF MATERIAL				
Printed / Typed Name	Signature	Month	Day	Year
KIM DUERR	Kim M. Duerr	3	1	13

DISPOSAL FACILITY'S NAME		ADDRESS		
DISPOSAL FACILITY'S ACKNOWLEDGEMENT OF RECEIPT OF MATERIAL				
Printed / Typed Name	Signature	Month	Day	Year
F.S.	Frank Suits	3	1	13

ORIGINAL RETURN TO GENERATOR

South Canyon Solid Waste Disposal Site and Facility

Non-Hazardous Waste Manifest

Generator

Generator: Antero Resources Load #: 34
Address: 1625 17th St Site Location: Castle Springs U Well Pad
Denver CO 80202 Site Address: N/A
Phone: 303-357-7341 Site Phone: N/A

Description of Waste Materials	Special Waste ID#	Shipped Quantity	Unit of Measure	Container Type
Condensate/ Produced Water Impacted Soil	N/A	10.25	TONS	Dump Truck

I hereby certify that the above-described materials are not hazardous wastes as defined by 40 CFR Part 261 or by any applicable state law. I further certify that these wastes have been fully and accurately described, classified, and packaged, and are in proper condition for transportation according to applicable local, stat, and federal regulations.

Generator Authorized Agent Name: Kris Rowe (Print) Signature: [Signature] Scheduled Delivery Date: _____

Transporter

Transporter Name: Elder Driver Name: Christian Rogers
Address: Rifle CO Truck Number: E-05
Phone: _____ Truck Type: Dump Truck

I hereby acknowledge receipt of the above-described materials for transport from the generator's site listed above.

Shipment Driver Signature: [Signature] Date: _____

I hereby acknowledge that the above-described materials were received from the generator's site without incident to the destination listed below.

Driver Signature: [Signature] Delivery Date: 3-1-13

Destination

Site Name: South Canyon Landfill Phone Number: 970-945-5375
Address: 1205 County Road 134 Glenwood Springs, CO 81601
Disposal Location: South Canyon Solid Waste Disposal Site

I hereby acknowledge receipt of the above-described materials.

Name of Authorized Agent (Print): ES Signature: [Signature] Receipt Date: 3-1-13

South Canyon Solid Waste Disposal Site and Facility

Non-Hazardous Waste Manifest

Generator

Generator: Antero Resources Load #: 46
Address: 1625 17th ST Site Location: Castle Springs U well pad
Denver CO 80202 Site Address: N/A
Phone: 303-357-7341 Site Phone: N/A

Description of Waste Materials	Special Waste ID#	Shipped Quantity	Unit of Measure	Container Type
Condensate Produced Water Impacted Soil	N/A	12.54 10	Yards ³	Dump Truck

I hereby certify that the above-described materials are not hazardous wastes as defined by 40 CFR Part 261 or by any applicable state law. I further certify that these wastes have been fully and accurately described, classified, and packaged, and are in proper condition for transportation according to applicable local, stat, and federal regulations.

Kris Rowe
Generator Authorized Agent Name (Print) Signature [Signature] Scheduled Delivery Date 3/11/13

Transporter

Transporter Name: Eller Driver Name: Christian Rogers
Address: Rifle CO Truck Number: E-5
Phone: _____ Truck Type: Dump Truck

I hereby acknowledge receipt of the above-described materials for transport from the generator's site listed above.

Christian Rogers 3-1-13
Shipment Driver Signature Date

I hereby acknowledge that the above-described materials were received from the generator's site without incident to the destination listed below.

Christian Rogers 3-1-13
Driver Signature Delivery Date

Destination

Site Name: South Canyon Landfill Phone Number: 970-945-5375
Address: 1205 County Road 134 Glenwood Springs, CO 81601
Disposal Location: South Canyon Solid Waste Disposal Site

I hereby acknowledge receipt of the above-described materials.

E-S. [Signature] 3-1-13
Name of Authorized Agent (Print) Signature Receipt Date

South Canyon Solid Waste Disposal Site and Facility

Non-Hazardous Waste Manifest

Generator

Generator: Antero Resources Load #: 40
Address: 1625 17th ST Site Location: Castle Springs U Well Pad
Denver CO 80202 Site Address: N/A
Phone: 303-357-7341 Site Phone: N/A

Description of Waste Materials	Special Waste ID#	Shipped Quantity	Unit of Measure	Container Type
Condensate / Produced Water Impacted Soil	N/A	14.04 10	Yards ³	Dump Truck

I hereby certify that the above-described materials are not hazardous wastes as defined by 40 CFR Part 261 or by any applicable state law. I further certify that these wastes have been fully and accurately described, classified, and packaged, and are in proper condition for transportation according to applicable local, stat, and federal regulations.

Kris Rowe Generator Authorized Agent Name (Print) [Signature] Signature 3/11/13 Scheduled Delivery Date

Transporter

Transporter Name: Elber Driver Name: Christian Rojas
Address: Rifle CO Truck Number: E-05
Phone: _____ Truck Type: Dump Truck

I hereby acknowledge receipt of the above-described materials for transport from the generator's site listed above.

I hereby acknowledge that the above-described materials were received from the generator's site without incident to the destination listed below.

[Signature] 3-1-13 Shipment Driver Signature Date [Signature] 3-1-13 Driver Signature Delivery Date

Destination

Site Name: South Canyon Landfill Phone Number: 970-945-5375
Address: 1205 County Road 134 Glenwood Springs, CO 81601
Disposal Location: South Canyon Solid Waste Disposal Site

I hereby acknowledge receipt of the above-described materials.

F.S. Name of Authorized Agent (Print) [Signature] Signature 3-1-13 Receipt Date

City of Glenwood Springs
101 West 8th St.
Glenwood Springs, CO 81601

001076 Antero Resources Piceance Corp
1625 17th St
Denver CO 80202

02		379336		WEIGHMASTER	
DATE IN		DATE OUT		TIME IN	
03/01/13		03/01/13		08:34	
TIME OUT		VEHICLE		TOLL OFF	
08:48					
REFERENCE					
E5					

Scale 1 Gross Wt. 45980 LB
Scale 1 Tare Wt. 25480 LB
Net Weight 20500 LB

Inbound - Charge ticket

QTY	UNIT	DESCRIPTION	RATE	EXTENSION	SEE	TOTAL
10.25	TON	Contaminated Soil	50.00	512.50	2.15	514.65

Landfill Hours are Monday 6:00 - 4:00 TUES - FRI 8:30 - 4:00
SAT 9:00 - 4:00. CLOSED ON SUNDAY.

Certified weight.

514.65

TO REORDER CONTACT CAROLINA SOFTWARE (910) 739-6107

SIGNATURE

Christina

West 6th St.
Glenwood Springs, CO 81601

001076 Antero Resources Piceance Corp
1625 17th St
Denver CO 80202

02	379361	GRID		WEIGHTMASTER	
DATE IN	DATE OUT	TIME IN	TIME OUT	LANDFILL	
03/01/13	03/01/13	11:17	11:30	VEHICLE	ROLL OFF
REFERENCE					
E5					

Scale 1 Gross Wt.

Scale 1 Tare Wt.

Net Weight

50460

LB

25380

LB

25080

LB

Inbound - Charge ticket

QTY: 12.54

TON

Contaminated Soil

RATE

50.00

EXTENSION

627.00

FEE

2.63

TOTAL

629.63

fill Hours are Monday 6:00 - 4:00 TUES - FRI 8:30 - 4:00
9:00 - 4:00. CLOSED ON SUNDAY.
fied weight.

629.63

TO RECI DEP CONTACT CAROLINA SOFTWARE (910) 799-6767

SIGNATURE

Christin [Signature]

City of Glenwood Springs
 101 West 8th St.
 Glenwood Springs, CO 81601

001076 Antero Resources Piceance Corp
 1625 17th St
 Denver CO 80202

02	379384	LANDFILL	
DATE IN	DATE OUT	TIME IN	TIME OUT
03/01/13	03/01/13	13:55	14:08
REFERENCE			
E5			

Scale 1 Gross Wt. 53460 LB
 Scale 1 Tare Wt. 25380 LB
 Net Weight 28080 LB

Inbound - Charge ticket

QTY.	UNIT	DESCRIPTION	RATE	EXTENSION	FEE	TOTAL
14.04	TON	Contaminated Soil	50.00	702.00	2.95	704.95

Landfill Hours are Monday 6:00 - 4:00 TUES - FRI 8:30 - 4:00
 SAT 9:00 - 4:00. CLOSED ON SUNDAY.
 Certified weight.

704.95

TO REORDER CONTACT CAROLINA SOFTWARE (910) 794-6767

SIGNATURE

Christina



NON HAZARDOUS WASTE MANIFEST

Generator's Name and Mailing Address			
ANTERO RESOURCES PIERANCE CORPORATION			
792 BUCKHORN DRIVE			
RIFLE, COLORADO 81550			
Generator's Phone	(970) 625-9922	COGCC Operator No.	1 E 079

Transporter Company Name		US EPA ID Number	Transporter's Phone
Elder Trucking Inc.			(970) 625-4189
Facility Name/ Location - ORIGIN OF MATERIAL			
Castle Springs U			

Waste Description	Truck Type	Truck License No.	No. Loads	Weight (lbs)
1. Contaminated Soil	Drop Truck	E-05	1	10.25
2.			2	12.54
3.			3	14.04
4.				

Special Handling Instructions and Additional Information

GENERATOR'S CERTIFICATION: I certify the materials described above on this manifest are not subject to federal regulations for reporting proper disposal of Hazardous Waste.			
Printed / Typed Name	Signature	Month	Day

TRANSPORTER'S ACKNOWLEDGEMENT OF RECEIPT OF MATERIAL			
Printed / Typed Name	Signature	Month	Day
Christian Rogers	Chris Rogers	3	1

DISPOSAL FACILITY'S NAME		ADDRESS	
DISPOSAL FACILITY'S ACKNOWLEDGEMENT OF RECEIPT OF MATERIAL			
Printed / Typed Name	Signature	Month	Day
E.S.	Frank Smith	3	01

ORIGINAL RETURN TO GENERATOR

South Canyon Solid Waste Disposal Site and Facility

Non-Hazardous Waste Manifest

Generator

Generator: Antero Resources Load #: 36
Address: 1625 17th St Site Location: Castle Springs U Well Pad
Denver CO 80202 Site Address: N/A
Phone: 303-357-7341 Site Phone: N/A

Description of Waste Materials	Special Waste ID#	Shipped Quantity	Unit of Measure	Container Type
<u>Condensate / Produced Water Impacted Soil</u>	<u>N/A</u>	<u>13.16</u>	<u>TONS</u>	<u>Dump Truck</u>

I hereby certify that the above-described materials are not hazardous wastes as defined by 40 CFR Part 261 or by any applicable state law. I further certify that these wastes have been fully and accurately described, classified, and packaged, and are in proper condition for transportation according to applicable local, stat, and federal regulations.

Kris Rowe
Generator Authorized Agent Name (Print) Signature [Signature] Scheduled Delivery Date 3/11/13

Transporter

Transporter Name: Elder Driver Name: Adrian Zeinstra
Address: Rifle CO Truck Number: E-29
Phone: _____ Truck Type: Dump Truck

I hereby acknowledge receipt of the above-described materials for transport from the generator's site listed above.

Adrian Zeinstra 03/01/2013
Shipment Driver Signature Date

I hereby acknowledge that the above-described materials were received from the generator's site without incident to the destination listed below.

Adrian Zeinstra 03/01/2013
Driver Signature Delivery Date

Destination

Site Name: South Canyon Landfill Phone Number: 970-945-5375
Address: 1205 County Road 134 Glenwood Springs, CO 81601
Disposal Location: South Canyon Solid Waste Disposal Site

I hereby acknowledge receipt of the above-described materials.

F.S. [Signature] 3-1-13
Name of Authorized Agent (Print) Signature Receipt Date

South Canyon Solid Waste Disposal Site and Facility

Non-Hazardous Waste Manifest

Generator

Generator: Antero Resources Load #: 47
Address: 1625 17th ST Site Location: Castle Springs U well Pad
Denver CO 80202 Site Address: N/A
Phone: 303-357-7341 Site Phone: N/A

Description of Waste Materials	Special Waste ID#	Shipped Quantity	Unit of Measure	Container Type
Condensate Produced Water Impacted Soil	N/A	13.13 10	Yards ³	Dump Truck

I hereby certify that the above-described materials are not hazardous wastes as defined by 40 CFR Part 261 or by any applicable state law. I further certify that these wastes have been fully and accurately described, classified, and packaged, and are in proper condition for transportation according to applicable local, stat, and federal regulations.

Kris Rowe
Generator Authorized Agent Name (Print) Signature [Signature] 3/1/13
Scheduled Delivery Date

Transporter

Transporter Name: Elder Driver Name: Arlan Zeinstra
Address: B'fle Co Truck Number: E-29
Phone: _____ Truck Type: Dump Truck

I hereby acknowledge receipt of the above-described materials for transport from the generator's site listed above.

[Signature] 03/01/2013
Shipment Driver Signature Date

I hereby acknowledge that the above-described materials were received from the generator's site without incident to the destination listed below.

[Signature] 03/01/2013
Driver Signature Delivery Date

Destination

Site Name: South Canyon Landfill Phone Number: 970-945-5375
Address: 1205 County Road 134 Glenwood Springs, CO 81601
Disposal Location: South Canyon Solid Waste Disposal Site

I hereby acknowledge receipt of the above-described materials.

F.S. [Signature] 3-1-13
Name of Authorized Agent (Print) Signature Receipt Date

South Canyon Solid Waste Disposal Site and Facility

Non-Hazardous Waste Manifest

Generator

Generator: Antero Resources Load #: 42
Address: 1625 17th ST Site Location: Castle Springs U well pad
Denver CO 80202 Site Address: N/A
Phone: 303-357-7341 Site Phone: N/A

Description of Waste Materials	Special Waste ID#	Shipped Quantity	Unit of Measure	Container Type
Condensate Produced Water Impacted Soil	N/A	13.43 10	yards ³	Dump Truck

I hereby certify that the above-described materials are not hazardous wastes as defined by 40 CFR Part 261 or by any applicable state law. I further certify that these wastes have been fully and accurately described, classified, and packaged, and are in proper condition for transportation according to applicable local, state, and federal regulations.

Kris Rowe
Generator Authorized Agent Name (Print) Signature [Signature] Scheduled Delivery Date

Transporter

Transporter Name: Elder Driver Name: Arden Zeinstra
Address: Rifle CO Truck Number: F-29
Phone: _____ Truck Type: Dump Truck

I hereby acknowledge receipt of the above-described materials for transport from the generator's site listed above.

Arden Zeinstra 03/07/2013
Shipment Driver Signature Date

I hereby acknowledge that the above-described materials were received from the generator's site without incident to the destination listed below.

Arden Zeinstra 03/07/2013
Driver Signature Delivery Date

Destination

Site Name: South Canyon Landfill Phone Number: 970-945-5375
Address: 1205 County Road 134 Glenwood Springs, CO 81601
Disposal Location: South Canyon Solid Waste Disposal Site

I hereby acknowledge receipt of the above-described materials.

P.S. [Signature] 3-1-13
Name of Authorized Agent (Print) Signature Receipt Date

City of Glenwood Springs
101 West 8th St.
Glenwood Springs, CO 81601

001076 Antero Resources Piceance Corp
1625 17th St
Denver CO 80202

02	379341	LANDFILL			
DATE IN	DATE OUT	TIME IN	TIME OUT	VEHICLE	FULL OFF
03/01/13	03/01/13	08:40	08:56		
E29					

Scale 1 Gross Wt. 48900 LB
Scale 1 Tare Wt. 22580 LB
Net Weight 26320 LB

Inbound - Charge ticket

QTY	UNIT	DESCRIPTION	RATE	EXTENSION	SEE	TOTAL
13.16	TON	Contaminated Soil	50.00	658.00	2.76	660.76

Landfill Hours are Monday 6:00 - 4:00 TUES - FRI 8:30 - 4:00
SAT 9:00 - 4:00. CLOSED ON SUNDAY.
Certified weight.

660.76

CITY OF GLENWOOD SPRINGS, COLORADO DEPARTMENT OF PUBLIC WORKS

City of Glenwood Springs
 101 West 8th St.
 Glenwood Springs, CO 81601

001076 Antero Resources Piceance Corp
 1625 17th St
 Denver CO 80202

02	379360	LANDFILL	
DATE IN	DATE OUT	TIME IN	TIME OUT
03/01/13	03/01/13	11:16	11:29
PER PERCENT		PERCENT	
E29			

Scale 1 Gross Wt. 49100 LB
 Scale 1 Tare Wt. 22840 LB
 Net Weight 26260 LB

Inbound - Charge ticket

QTY	UNIT	DESCRIPTION	RATE	EXTENSION	PER	TOTAL
13.13	TON	Contaminated Soil	50.00	656.50	2.76	659.26

Landfill Hours are Monday 6:00 - 4:00 TUES - FRI 8:30 - 4:00
 SAT 9:00 - 4:00. CLOSED ON SUNDAY.
 Certified weight.

659.26

FOR ORDER CONTACT CAROLINA SOFTWARE (910) 759-6767 SIGNATURE

City of Glenwood Springs
 101 West 8th St.
 Glenwood Springs, CO 81601

001076 Antero Resources Piceance Corp
 1625 17th St
 Denver CO 80202

SITE	POCKET	GRID		WEIGHMASTER	
02	379385	LANDFILL			
DATE IN	DATE OUT	TIME IN	TIME OUT	VEHICLE	POOL OFF
03/01/13	03/01/13	13:59	14:13		
REFERENCE		ORDER			
E29					

Scale 1 Gross Wt. 49640 LB
 Scale 1 Tare Wt. 22780 LB
 Net Weight 26860 LB

Inbound - Charge ticket

QTY.	UNIT	DESCRIPTION	RATE	EXTENSION	FEE	TOTAL
13.43	TON	Contaminated Soil	50.00	671.50	2.82	674.32

Landfill Hours are Monday 6:00 - 4:00 TUES - FRI 8:30 - 4:00
 SAT 9:00 - 4:00. CLOSED ON SUNDAY.
 Certified weight.

674.32

TO ORDER CONTACT CAROLYN SOFTWARE (910) 796-6767 SIGNATURE _____



NON HAZARDOUS WASTE MANIFEST

Generator's Name and Mailing Address

ANTERO RESOURCES PISCANCE CORPORATION
792 BUCKHORN DRIVE
RIFLE, COLORADO 81550

Generator's Phone (970) 625-9922 COGCC Operator No. 16079

Transporter Company Name
US EPA ID Number
Transporter's Phone

Elder Trucking Inc.

(970) 625-4189

Facility Name / Location - ORIGIN OF MATERIAL

Castle Springs "H" Pad

Waste Description
Truck Type
Truck License No.
No. Loads
Weight (lbs)

1	Contaminated Soil	Tandem	E-29	#1	13.16
2	" "	"	"	2	13.13
3	" "	"	"	#3	13.43
4					

Special Handling Instructions and Additional Information
GENERATOR'S CERTIFICATION: I certify the materials described above on this manifest are not subject to federal regulations for reporting proper disposal of Hazardous Waste.
Printed / Typed Name
Signature
Month
Day
Year
TRANSPORTER'S ACKNOWLEDGEMENT OF RECEIPT OF MATERIAL
Printed / Typed Name
Signature
Month
Day
Year

Arden Zeinstro *Arden Zeinstro* 03 01 2013

DISPOSAL FACILITY'S NAME
ADDRESS
DISPOSAL FACILITY'S ACKNOWLEDGEMENT OF RECEIPT OF MATERIAL
Printed / Typed Name
Signature
Month
Day
Year

F.S. *Frank Smith* 3 1 13

ORIGINAL RETURN TO GENERATOR

South Canyon Solid Waste Disposal Site and Facility

Non-Hazardous Waste Manifest

Generator

Generator: Antero Resources Load #: 21
Address: 1625 17th ST Site Location: Castle Springs U Well Pad
Denver CO 80202 Site Address: N/A
Phone: 303-357-7341 Site Phone: N/A

Description of Waste Materials	Special Waste ID#	Shipped Quantity	Unit of Measure	Container Type
Condensate/ Produced water Impacted Soil	N/A	13.60 10	yds ³	Dump Truck

I hereby certify that the above-described materials are not hazardous wastes as defined by 40 CFR Part 261 or by any applicable state law. I further certify that these wastes have been fully and accurately described, classified, and packaged, and are in proper condition for transportation according to applicable local, stat, and federal regulations.

Kris Rowe Generator Authorized Agent Name (Print) [Signature] Signature 2-28-13 Scheduled Delivery Date

Transporter

Transporter Name: FL... Driver Name: Christian Rogers
Address: 251... Truck Number: E-5
Phone: Phone Truck Type: Dump Truck

I hereby acknowledge receipt of the above-described materials for transport from the generator's site listed above.

I hereby acknowledge that the above-described materials were received from the generator's site without incident to the destination listed below.

Christian Shipment Driver Signature 2-28-13 Date Christian Driver Signature 2-28-13 Delivery Date

Destination

Site Name: South Canyon Landfill Phone Number: 970-945-5375
Address: 1205 County Road 134 Glenwood Springs, CO 81601
Disposal Location: South Canyon Solid Waste Disposal Site

I hereby acknowledge receipt of the above-described materials.

King Lloyd Name of Authorized Agent (Print) [Signature] Signature 2-28-13 Receipt Date

South Canyon Solid Waste Disposal Site and Facility

Non-Hazardous Waste Manifest

Generator

Generator: Antero Resources Load #: 29
Address: 1625 17th ST Site Location: Castle Springs U well pad
Denver CO 80202 Site Address: N/A
Phone: 303-357-7341 Site Phone: N/A

Description of Waste Materials	Special Waste ID#	Shipped Quantity	Unit of Measure	Container Type
Condensate / Produced Water Impacted Soil	N/A	11.44 10	Yards ³	Dump Truck

I hereby certify that the above-described materials are not hazardous wastes as defined by 40 CFR Part 261 or by any applicable state law. I further certify that these wastes have been fully and accurately described, classified, and packaged, and are in proper condition for transportation according to applicable local, stat, and federal regulations.

Kris Rowe Generator Authorized Agent Name (Print) [Signature] Signature 2/28/13 Scheduled Delivery Date

Transporter

Transporter Name: Elber Driver Name: Christian Rogers
Address: Rifle CO Truck Number: E-5
Phone: _____ Truck Type: Dump Truck

I hereby acknowledge receipt of the above-described materials for transport from the generator's site listed above.

I hereby acknowledge that the above-described materials were received from the generator's site without incident to the destination listed below.

[Signature] Shipment Driver Signature 2-28-13 Date [Signature] Driver Signature 2-28-13 Delivery Date

Destination

Site Name: South Canyon Landfill Phone Number: 970-945-5375
Address: 1205 County Road 134 Glenwood Springs, CO 81601
Disposal Location: South Canyon Solid Waste Disposal Site

I hereby acknowledge receipt of the above-described materials.

ANGELO CENTOFANTE Name of Authorized Agent (Print) [Signature] Signature 2-28-13 Receipt Date

****ADJUSTMENT****

City of Glenwood Springs
101 West 8th St.
Glenwood Springs, CO 81601

001076 Antero Resources Piceance Corp
1625 17th St
Denver, CO 80202

SITE	TICKET	EMP		LANDFILL	
02	379285				
DATE IN	DATE OUT	TIME IN	TIME OUT	VEHICLE	FOLLOW UP
02/28/13	/ /	11:06			
E-5					

Gross Wt. 0 LB			Charge ticket		
Tare Wt. 0 LB					
QTY	Net Weight	DESCRIPTION	RATE	EXTENSION	TOTL
13.60	TON	Contaminated Soil	50.00	680.00	681.77

681.77

SIGNATURE



City of Glenwood Springs
101 West 8th St.
Glenwood Springs, CO 81601

001076 Antero Resources Piceance Corp
1625 17th St
Denver, CO 80202

SITE	TICKET	GRID		LANDFILL	
02	379307				
DATE IN	DATE OUT	TIME IN	TIME OUT	VEHICLE	ROLL OFF
02/28/13	02/28/13	13:17	13:30		
REFERENCE					
E-5					

Scale 1 Gross Wt. 47840 LB
Scale 1 Tare Wt. 24960 LB
Net Weight 22880 LB

Inbound - Charge ticket

QTY	Net Weight	DESCRIPTION	RATE	EXTENSION	FEE	TOTAL
11.44	TON	Contaminated Soil	50.00	572.00	2.40	574.40

Landfill Hours are Monday 6:00 - 4:00 TUES - FRI 8:30 - 4:00
SAT 9:00 - 4:00. CLOSED ON SUNDAY.
Certified weight.

574.40

SIGNATURE





NON HAZARDOUS WASTE MANIFEST

Generator's Name and Mailing Address	
ANTERO RESOURCES PISCANCE CORPORATION 792 BUCKHORN DRIVE RIFLE, COLORADO 81650	
Generator's Phone	(970) 625-9922
COGCC Operator No.	1-0079

Transporter Company Name	US EPA ID Number	Transporter's Phone
Elder Trucking Inc.		(970) 625-4189
Facility Name / Location - ORIGIN OF MATERIAL		
Castle Springs U		

Waste Description	Truck Type	Truck License No.	No. Loads	Weight (lbs)
1 Impacted soil				13,600
2				11,440
3				
4				

Special Handling Instructions and Additional Information

GENERATOR'S CERTIFICATION: I certify the materials described above on this manifest are not subject to federal regulations for reporting proper disposal of Hazardous Waste.			
Printed / Typed Name	Signature	Month	Day
			Year

TRANSPORTER'S ACKNOWLEDGEMENT OF RECEIPT OF MATERIAL			
Printed / Typed Name	Signature	Month	Day
Christian Rogers	Christian Rogers	2	28
			Year
			13

DISPOSAL FACILITY'S NAME		ADDRESS	
South Canyon		1205 CR 134	
DISPOSAL FACILITY'S ACKNOWLEDGEMENT OF RECEIPT OF MATERIAL			
Printed / Typed Name	Signature	Month	Day
King Lloyd	King Lloyd	2	28
			Year
			13

ORIGINAL RETURN TO GENERATOR

South Canyon Solid Waste Disposal Site and Facility

Non-Hazardous Waste Manifest

Generator

Generator: Antero Resources Load #: 28
Address: 1625 17th ST Site Location: Castle Springs U Well Pad
Denver CO 80202 Site Address: N/A
Phone: 303-357-7341 Site Phone: N/A

Description of Waste Materials	Special Waste ID#	Shipped Quantity	Unit of Measure	Container Type
Condensate/ Produced Water Impacted Soil	N/A	9.39 10	Yards ³	Dump Truck

I hereby certify that the above-described materials are not hazardous wastes as defined by 40 CFR Part 261 or by any applicable state law. I further certify that these wastes have been fully and accurately described, classified, and packaged, and are in proper condition for transportation according to applicable local, stat, and federal regulations.

Kris Rowe Generator Authorized Agent Name (Print) [Signature] Signature 2/28/13 Scheduled Delivery Date

Transporter

Transporter Name: ELC Driver Name: DAN Schirer
Address: Rifle CO Truck Number: E-4
Phone: _____ Truck Type: Dump Truck

I hereby acknowledge receipt of the above-described materials for transport from the generator's site listed above.

Dan Schirer Shipment Driver Signature 2-28-13 Date

I hereby acknowledge that the above-described materials were received from the generator's site without incident to the destination listed below.

Dan Schirer Driver Signature 2-28-13 Delivery Date

Destination

Site Name: South Canyon Landfill Phone Number: 970-945-5375
Address: 1205 County Road 134 Glenwood Springs, CO 81601
Disposal Location: South Canyon Solid Waste Disposal Site

I hereby acknowledge receipt of the above-described materials.

ANGELO CENTOFANTE Name of Authorized Agent (Print) [Signature] Signature 2-28-13 Receipt Date

South Canyon Solid Waste Disposal Site and Facility

Non-Hazardous Waste Manifest

Generator

Generator: Antero Resources Load #: 23
Address: 1625 17th ST Site Location: Castle Springs U well pad
Denver CO 80202 Site Address: N/A
Phone: 303-357-7341 Site Phone: N/A

Description of Waste Materials	Special Waste ID#	Shipped Quantity	Unit of Measure	Container Type
Condensate/ Produced Water Impacted Soil	N/A	10.64 10	yards ³	Dump Truck

I hereby certify that the above-described materials are not hazardous wastes as defined by 40 CFR Part 261 or by any applicable state law. I further certify that these wastes have been fully and accurately described, classified, and packaged, and are in proper condition for transportation according to applicable local, stat, and federal regulations.

Kris Rowe Generator Authorized Agent Name (Print) [Signature] Signature 2/28/13 Scheduled Delivery Date

Transporter

Transporter Name: Elbert Driver Name: Dan Schirer
Address: Rt 66 - CO Truck Number: E-21
Phone: _____ Truck Type: Dump Truck

I hereby acknowledge receipt of the above-described materials for transport from the generator's site listed above.

Dan Schirer Shipment Driver Signature 2-28-13 Date

I hereby acknowledge that the above-described materials were received from the generator's site without incident to the destination listed below.

Dan Schirer Driver Signature 2-28-13 Delivery Date

Destination

Site Name: South Canyon Landfill Phone Number: 970-945-5375
Address: 1205 County Road 134 Glenwood Springs, CO 81601
Disposal Location: South Canyon Solid Waste Disposal Site

I hereby acknowledge receipt of the above-described materials.

[Signature] Name of Authorized Agent (Print) [Signature] Signature 2-28-13 Receipt Date

City of Glenwood Springs
101 West 8th St.
Glenwood Springs, CO 81601

001076 Antero Resources Piceance Corp
1625 17th St
Denver CO 80202

(SITE)	(TRAIL)	(CITY)			
02	379276	LANDFILL			
DATE IN	DATE OUT	TIME IN	TIME OUT	VEHICLE	FOLI. CEF
02/28/13	02/28/13	10:21	10:39		
E-4					

Scale 1 Gross Wt. 45220 LB
Scale 1 Tare Wt. 26440 LB
Net Weight 18780 LB

Inbound - Charge ticket

QTY.	Net Weight	DESCRIPTION	RATE	EXTENSION	FEE	TOTAL
9.39	TON	Contaminated Soil	50.00	469.50	1.97	471.47

Landfill Hours are Monday 6:00 - 4:00 TUES - FRI 8:30 - 4:00
SAT 9:00 - 4:00. CLOSED ON SUNDAY
Certified weight.

471.47

INVOICE BY: ORDER CONTACT CAROLINA SOFTWARE (910) 792-6767 SIGNATURE _____

City of Glenwood Springs
101 West 8th St.
Glenwood Springs, CO 81601

001076 Antero Resources Piceance Corp
1625 17th St
Denver, CO 80202

SITE	TICKET	GRID	LANDFILL			
02	379305					
DATE IN	DATE OUT	TIME IN	TIME OUT	VEHICLE	ROLL OFF	
02/28/13	02/28/13	13:07	13:20			
REFERENCES						
E-4						

Scale 1 Gross Wt. 47780 LB			Inbound - Charge ticket			
Scale 1 Tare Wt. 26500 LB						
QTY	Net Weight	DESCRIPTION	DATE	EXTENSION	FEE	TOTAL
10.64	TON	Contaminated Soil	50.00	532.00	2.23	534.23

Landfill Hours are Monday 6:00 - 4:00 TUES - FRI 8:30 - 4:00
SAT 9:00 - 4:00. CLOSED ON SUNDAY.
Certified weight.

534.23

TO REORDER CONTACT CAROLINA SOFTWARE (919) 799-6707 SIGNATURE _____



NON HAZARDOUS WASTE MANIFEST

Generator's Name and Mailing Address			
ANTERO RESOURCES PISCANCE CORPORATION 792 BUCKHORN DRIVE RIFLE, COLORADO 81550			
Generator's Phone	(970) 625-9922	LOGCC Operator No.	10079

Transporter Company Name	US EPA ID Number	Transporter's Phone
Elder Trucking Inc.		(970) 625-4189
Facility Name / Location - ORIGIN OF MATERIAL		
Castle springs Federal V PAD		

Waste Description	Truck Type	Truck License No.	No. Loads	Weight (lbs)
1. Contaminated Soil	Tandem	E4	1	9.39
2. " "	" "	" "	2	10.64
3.				
4.				

Special Handling Instructions and Additional Information

GENERATOR'S CERTIFICATION: I certify the materials described above on this manifest are not subject to federal regulations for reporting proper disposal of Hazardous Waste.				
Printed / Typed Name	Signature	Month	Day	Year

TRANSPORTER'S ACKNOWLEDGEMENT OF RECEIPT OF MATERIAL				
Printed / Typed Name	Signature	Month	Day	Year
Don Schirer	Don Schirer	2	28	13

DISPOSAL FACILITY'S NAME	ADDRESS
South Canyon	1205 CR 134

DISPOSAL FACILITY'S ACKNOWLEDGEMENT OF RECEIPT OF MATERIAL				
Printed / Typed Name	Signature	Month	Day	Year
King Lloyd	King Lloyd	2	28	13

ORIGINAL RETURN TO GENERATOR

South Canyon Solid Waste Disposal Site and Facility

Non-Hazardous Waste Manifest

Generator

Generator: Antero Resources Load #: 22
Address: 1625 17th ST Site Location: Castle Springs U Well Pad
Denver CO 80202 Site Address: N/A
Phone: 303-357-7341 Site Phone: N/A

Description of Waste Materials	Special Waste ID#	Shipped Quantity	Unit of Measure	Container Type
Condensate/ Produced Water Impacted Soil	N/A	1080 10	yards ³	Dump Truck

I hereby certify that the above-described materials are not hazardous wastes as defined by 40 CFR Part 261 or by any applicable state law. I further certify that these wastes have been fully and accurately described, classified, and packaged, and are in proper condition for transportation according to applicable local, stat, and federal regulations.

Kris Rowe
Generator Authorized Agent Name (Print) Signature [Signature] Scheduled Delivery Date 2/28/13

Transporter

Transporter Name: Ellis Driver Name: DAVID VAN KIRK
Address: Rifle CO Truck Number: E-17
Phone: _____ Truck Type: Dump Truck

I hereby acknowledge receipt of the above-described materials for transport from the generator's site listed above.

[Signature] 2-28-13
Shipment Driver Signature Date

I hereby acknowledge that the above-described materials were received from the generator's site without incident to the destination listed below.

[Signature] 2-28-13
Driver Signature Delivery Date

Destination

Site Name: South Canyon Landfill Phone Number: 970-945-5375
Address: 1205 County Road 134 Glenwood Springs, CO 81601
Disposal Location: South Canyon Solid Waste Disposal Site

I hereby acknowledge receipt of the above-described materials.

[Signature] Name of Authorized Agent (Print) Signature King Lloyd Receipt Date 2-28-13

South Canyon Solid Waste Disposal Site and Facility

Non-Hazardous Waste Manifest

Generator

Generator: Antero Resources Load #: 25
Address: 1625 17th ST Site Location: Castle Springs U Well Pad
Denver CO 80202 Site Address: N/A
Phone: 303-357-7341 Site Phone: N/A

Description of Waste Materials	Special Waste ID#	Shipped Quantity	Unit of Measure	Container Type
Condensate / Produced Water Impacted Soil	N/A	986 10	yards ³	Dump Truck

I hereby certify that the above-described materials are not hazardous wastes as defined by 40 CFR Part 261 or by any applicable state law. I further certify that these wastes have been fully and accurately described, classified, and packaged, and are in proper condition for transportation according to applicable local, state, and federal regulations.

Kris Rowe
Generator Authorized Agent Name (Print) Signature [Signature] Scheduled Delivery Date 2/28/13

Transporter

Transporter Name: ELER Driver Name: DAVID VAN KIRK
Address: Rifle CO Truck Number: E-17
Phone: _____ Truck Type: Dump Truck

I hereby acknowledge receipt of the above-described materials for transport from the generator's site listed above.

[Signature] 2-28-13
Shipment Driver Signature Date

I hereby acknowledge that the above-described materials were received from the generator's site without incident to the destination listed below.

[Signature] 2-28-13
Driver Signature Delivery Date

Destination

Site Name: South Canyon Landfill Phone Number: 970-945-5375
Address: 1205 County Road 134 Glenwood Springs, CO 81601
Disposal Location: South Canyon Solid Waste Disposal Site

I hereby acknowledge receipt of the above-described materials.

ANGELO CECILIO [Signature] 2-28-13
Name of Authorized Agent (Print) Signature Receipt Date

South Canyon Solid Waste Disposal Site and Facility

Non-Hazardous Waste Manifest

Generator

Generator: Antero Resources Load #: 31
Address: 1625 17th ST Site Location: Castle Springs U Well Pad
Denver CO 80202 Site Address: N/A
Phone: 303-357-7341 Site Phone: N/A

Description of Waste Materials	Special Waste ID#	Shipped Quantity	Unit of Measure	Container Type
Condensate / Produced Water Impacted Soil	N/A	9.19 10	Yards ³	Dump Truck

I hereby certify that the above-described materials are not hazardous wastes as defined by 40 CFR Part 261 or by any applicable state law. I further certify that these wastes have been fully and accurately described, classified, and packaged, and are in proper condition for transportation according to applicable local, stat, and federal regulations.

Kris Rowe
Generator Authorized Agent Name (Print) Signature [Signature] 2/28/13
Scheduled Delivery Date

Transporter

Transporter Name: Elders Driver Name: DAVID VAN KIRK
Address: Rifle CO Truck Number: E-17
Phone: _____ Truck Type: Dump Truck

I hereby acknowledge receipt of the above-described materials for transport from the generator's site listed above.

[Signature] 2-28-13
Shipment Driver Signature Date

I hereby acknowledge that the above-described materials were received from the generator's site without incident to the destination listed below.

[Signature] 2-28-13
Driver Signature Delivery Date

Destination

Site Name: South Canyon Landfill Phone Number: 970-945-5375
Address: 1205 County Road 134 Glenwood Springs, CO 81601
Disposal Location: South Canyon Solid Waste Disposal Site

I hereby acknowledge receipt of the above-described materials.

ANGLO CERDANTE [Signature] 2-28-13
Name of Authorized Agent (Print) Signature Receipt Date

City of Glenwood Springs
101 West 8th St.
Glenwood Springs, CO 81601

001076 Antero Resources Piceance Corp
1625 17th St
Denver CO 80202

02		379264		WEIGHMASTER							
DATE IN		DATE OUT		TIME IN		TIME OUT		VEHICLE		ROLL OFF	
02/28/13		02/28/13		09:08		09:21					
E-17											

Scale 1 Gross Wt. 48000 LB
Scale 1 Tare Wt. 26400 LB
Net Weight 21600 LB

Inbound - Charge ticket

QTY.	DESCRIPTION	RATE	EXTENSION	FEE	TOTAL
10.80	TON Contaminated Soil	50.00	540.00	2.27	542.27

Landfill Hours are Monday 6:00 - 4:00 TUES - FRI 8:30 - 4:00
SAT 9:00 - 4:00. CLOSED ON SUNDAY.
Certified weight.

NET AMOUNT
542.27
PAID
CHANGE
CHECK NO.

WW6TJ TO REORDER CONTACT CAROLINA SOFTWARE (910) 799-6767 SIGNATURE _____

City of Glenwood Springs
 101 West 8th St.
 Glenwood Springs, CO 81601

001076 Antero Resources Piceance Corp
 1625 17th St
 Denver CO 80202

02	379289	LANDFILL	
02/28/13	02/28/13	11:29	11:44
REFERENCE		ORIGIN	
E17			

Scale 1 Gross Wt. 45440 LB
 Scale 1 Tare Wt. 26120 LB
 Net Weight 19320 LB

Inbound - Charge ticket

QTY	DESCRIPTION	RATE	EXTENSION		
9.66	TON Contaminated Soil	50.00	483.00	2.03	485.03

Landfill Hours are Monday 6:00 - 4:00 TUES - FRI 8:30 - 4:00
 SAT 9:00 - 4:00. CLOSED ON SUNDAY.
 Certified weight.

NET AMOUNT
485.03

FOR ORDER CONTACT CAROLIN CLAVARE (910) 799-6767 SIGNATURE _____

City of Glenwood Springs
101 West 8th St.
Glenwood Springs, CO 81601

001076 Antero Resources Piceance Corp
1625 17th St
Denver CO 80202

02		379315		GHID		WEIGHMASTER					
DATE IN		DATE OUT		TIME IN		TIME OUT		VEHICLE		ROLL OFF	
02/28/13		02/28/13		14:07		14:27					
REFERENCE											
E-17											

Scale 1 Gross Wt. 45240 LB
Scale 1 Tare Wt. 26860 LB
Net Weight 18380 LB

Inbound - Charge ticket

QTY.	Net Weight	DESCRIPTION	RATE	EXTENSION	FEE	TOTAL
9.19	TON	Contaminated Soil	50.00	459.50	1.93	461.43

Landfill Hours are Monday 6:00 - 4:00 TUES - FRI 8:30 - 4:00
SAT 9:00 - 4:00. CLOSED ON SUNDAY.
Certified weight.

NET AMOUNT

461.43

CHANGED

CHANGE

CHECK NO.

FW6T1 TO REORDER CONTACT CAROLINA SOFTWARE (910) 799-6767 SIGNATURE _____



NON HAZARDOUS WASTE MANIFEST

Generator's Name and Mailing Address			
ANTERO RESOURCES PCEANCE CORPORATION 792 BUCKHORN DRIVE RIFLE, COLORADO 81550			
Generator's Phone	(970) 625-9922	COGCC Operator No.	16079

Transporter Company Name	US EPA ID Number	Transporter's Phone
Elder Trucking Inc.		(970) 625-4189
Facility Name / Location - ORIGIN OF MATERIAL		
V Pad		

Waste Description	Truck Type	Truck License No.	No. Loads	Weight (lbs)
1. CONTAMINATED SOIL	TANDAM	E17		1030
2. CONTAMINATED SOIL	TANDAM	E17		966
3. CONTAMINATED SOIL	TANDAM	E17		919
4.				

Special Handling Instructions and Additional Information

GENERATOR'S CERTIFICATION: I certify the materials described above on this manifest are not subject to federal regulations for reporting proper disposal of hazardous waste.				
Printed / Typed Name	Signature	Month	Day	Year

TRANSPORTER'S ACKNOWLEDGEMENT OF RECEIPT OF MATERIAL				
Printed / Typed Name	Signature	Month	Day	Year
DAVID VAN KARK		2	28	13

DISPOSAL FACILITY'S NAME	ADDRESS
South Canyon	1205 CR. 134

DISPOSAL FACILITY'S ACKNOWLEDGEMENT OF RECEIPT OF MATERIAL				
Printed / Typed Name	Signature	Month	Day	Year
King Lloyd		2	28	13

ORIGINAL RETURN TO GENERATOR

South Canyon Solid Waste Disposal Site and Facility

Non-Hazardous Waste Manifest

Generator

Generator: Antero Resources Load #: 26
Address: 1625 17th ST Site Location: Castle Springs U well pad
Denver CO 80202 Site Address: N/A
Phone: 303-357-7341 Site Phone: N/A

Description of Waste Materials	Special Waste ID#	Shipped Quantity	Unit of Measure	Container Type
Condensate / Produced Water Impacted Soil	N/A	13.96 10	Yards ³	Dump Truck

I hereby certify that the above-described materials are not hazardous wastes as defined by 40 CFR Part 261 or by any applicable state law. I further certify that these wastes have been fully and accurately described, classified, and packaged, and are in proper condition for transportation according to applicable local, state, and federal regulations.

Kris Rowe
Generator Authorized Agent Name (Print) Signature [Signature] Scheduled Delivery Date 2/28/13

Transporter

Transporter Name: E-125 Driver Name: _____
Address: Rifle CO Truck Number: E-25
Phone: _____ Truck Type: Dump Truck

I hereby acknowledge receipt of the above-described materials for transport from the generator's site listed above.

I hereby acknowledge that the above-described materials were received from the generator's site without incident to the destination listed below.

[Signature] 2-28-13 [Signature] 2-28-13
Shipment Driver Signature Date Driver Signature Delivery Date

Destination

Site Name: South Canyon Landfill Phone Number: 970-945-5375
Address: 1205 County Road 134 Glenwood Springs, CO 81601
Disposal Location: South Canyon Solid Waste Disposal Site

I hereby acknowledge receipt of the above-described materials.

ANGELO CERFANTE [Signature] 2-28-13
Name of Authorized Agent (Print) Signature Receipt Date

South Canyon Solid Waste Disposal Site and Facility

Non-Hazardous Waste Manifest

Generator

Generator: Antero Resources Load #: 19
Address: 1625 17th ST Site Location: Castle Springs U Well Rd
Denver CO 80202 Site Address: N/A
Phone: 303-357-7341 Site Phone: N/A

Description of Waste Materials	Special Waste ID#	Shipped Quantity	Unit of Measure	Container Type
Condensate/ Produced water Impacted Soil	N/A	11.23 10	yds ³	Dump Truck

I hereby certify that the above-described materials are not hazardous wastes as defined by 40 CFR Part 261 or by any applicable state law. I further certify that these wastes have been fully and accurately described, classified, and packaged, and are in proper condition for transportation according to applicable local, state, and federal regulations.

Kris Rowe
Generator Authorized Agent Name (Print) Signature [Signature] Scheduled Delivery Date 2/28/13

Transporter

Transporter Name: Elder Driver Name: Kim DUERR
Address: Rifle CO Truck Number: _____
Phone: _____ Truck Type: Dump Truck

I hereby acknowledge receipt of the above-described materials for transport from the generator's site listed above.

Kim M. Duerr 2-28-13
Shipment Driver Signature Date

I hereby acknowledge that the above-described materials were received from the generator's site without incident to the destination listed below.

Kim M. Duerr 2-28-13
Driver Signature Delivery Date

Destination

Site Name: South Canyon Landfill Phone Number: 970-945-5375
Address: 1205 County Road 134 Glenwood Springs, CO 81601
Disposal Location: South Canyon Solid Waste Disposal Site

I hereby acknowledge receipt of the above-described materials.

King Lloyd [Signature] 2-28-13
Name of Authorized Agent (Print) Signature Receipt Date

South Canyon Solid Waste Disposal Site and Facility

Non-Hazardous Waste Manifest

Generator

Generator: Antero Resources Load #: 32
Address: 1625 17th ST Site Location: Castle Springs U well pad
Denver CO 80202 Site Address: N/A
Phone: 303-357-7341 Site Phone: N/A

Description of Waste Materials	Special Waste ID#	Shipped Quantity	Unit of Measure	Container Type
Condensate / Produced Water Impacted Soil	N/A	10	Yards ³	Dump Truck

I hereby certify that the above-described materials are not hazardous wastes as defined by 40 CFR Part 261 or by any applicable state law. I further certify that these wastes have been fully and accurately described, classified, and packaged, and are in proper condition for transportation according to applicable local, state, and federal regulations.

Kris Rowe
Generator Authorized Agent Name (Print) Signature [Signature] Scheduled Delivery Date 2-28-13

Transporter

Transporter Name: Elder Driver Name: _____
Address: Rifle CO Truck Number: E-25
Phone: _____ Truck Type: Dump Truck

I hereby acknowledge receipt of the above-described materials for transport from the generator's site listed above.

[Signature] 2-28-13
Shipment Driver Signature Date

I hereby acknowledge that the above-described materials were received from the generator's site without incident to the destination listed below.

[Signature] 2-28-13
Driver Signature Delivery Date

Destination

Site Name: South Canyon Landfill Phone Number: 970-945-5375
Address: 1205 County Road 134 Glenwood Springs, CO 81601
Disposal Location: South Canyon Solid Waste Disposal Site

I hereby acknowledge receipt of the above-described materials.

ANGELO CENTOFANTE [Signature] 2-28-13
Name of Authorized Agent (Print) Signature Receipt Date

City of Glenwood Springs
 101 West 8th St.
 Glenwood Springs, CO 81601

001076 Antero Resources Piceance Corp
 1625 17th St
 Denver CO 80202

02		379261		LANDFILL	
DATE IN	DATE OUT	TIME IN	TIME OUT	VEHICLE	ROLL OFF
02/28/13	02/28/13	08:55	09:08		
E25		RIG N			

Scale 1 Gross Wt. 52880 LB
 Scale 1 Tare Wt. 24960 LB
 Net Weight 27920 LB

Inbound - Charge ticket

QTY.	Net Weight	DESCRIPTION	RATE	EXTENSION	FEE	TOTAL
13.96	TON	Contaminated Soil	50.00	698.00	2.93	700.93

Landfill Hours are Monday 6:00 - 4:00 TUES - FRI 8:30 - 4:00
 SAT 9:00 - 4:00. CLOSED ON SUNDAY.
 Certified weight.

NET AMOUNT
700.93
CHANGE
CHECK NO.

WWW.TI TO REORDER CONTACT CAROLINA SOFTWARE (910) 709-6767 SIGNATURE

R. D. Duen

City of Glenwood Springs
101 West 8th St.
Glenwood Springs, CO 81601

001076 Antero Resources Piceance Corp
1625 17th St
Denver CO 80202

02		379291		GRID		WEIGHMASTER			
DATE IN		DATE OUT		TIME IN		TIME OUT		LANDFILL	
02/28/13		02/28/13		11:50		12:03		VEHICLE	
								ROLL OFF	
								ORIGIN	
								E-25	

Scale 1 Gross Wt. 47500 LB
Scale 1 Tare Wt. 25040 LB
Net Weight 22460 LB

Inbound - Charge ticket

QTY.	Net Weight	DESCRIPTION	RATE	EXTENSION	FEE	TOTAL
11.23	TON	Contaminated Soil	50.00	561.50	2.36	563.86

Landfill Hours are Monday 6:00 - 4:00 TUES - FRI 8:30 - 4:00
SAT 9:00 - 4:00. CLOSED ON SUNDAY.
Certified weight.

NET AMOUNT
563.86
PENDING
CHANGE
CHECK NO.

WW6T1 TO REORDER CONTACT CAROLINA SOFTWARE (910) 799-6767 SIGNATURE

Kim M. Duen

City of Glenwood Springs
 101 West 8th St.
 Glenwood Springs, CO 81601

001076 Antero Resources Piceance Corp
 1625 17th St
 Denver CO 80202

02		379319		LANDFILL	
DATE IN	DATE OUT	TIME IN	TIME OUT	VEHICLE	ROLL OFF
02/28/13	02/28/13	14:30	14:46		
REFERENCE			ORIGIN		
E-25					

Scale 1 Gross Wt. 45700 LB
 Scale 1 Tare Wt. 25340 LB
 Net Weight 20360 LB

Inbound - Charge ticket

QTY.	UNIT	DESCRIPTION	RATE	EXTENSION	FEE	TOTAL
10.18	TON	Contaminated Soil	50.00	509.00	2.14	511.14

Landfill Hours are Monday 6:00 - 4:00 TUES - FRI 8:30 - 4:00
 SAT 9:00 - 4:00. CLOSED ON SUNDAY.
 Certified weight.

NET AMOUNT
511.14
CHANGE
CHECK NO.

WW6T1 TO REORDER CONTACT CAROLINA SOFTWARE (910) 799-6767

SIGNATURE

[Signature]



NON HAZARDOUS WASTE MANIFEST

Generator's Name and Mailing Address			
ANTERO RESOURCES PCEANCE CORPORATION 792 BUCKHORN DRIVE RIFLE, COLORADO 81550			
Generator's Phone	(970) 625-9522	DOCC Operator No.	16079

Transporter Company Name	US EPA ID Number	Transporter's Phone
Elder Trucking Inc.		(970) 625-4189
Facility Name / Location - ORIGIN OF MATERIAL		
CASTLE SP65, 11" PAD		

Waste Description	Truck Type	Truck License No.	No. Loads	Weight (lbs)
1. CONTAMINATED SOIL	DUMP	542400	1	13.96
2.			2	11.23
3.			3	10.18
4.				
5.				

Special Handling Instructions and Additional Information

GENERATOR'S CERTIFICATION: I certify the materials described above on this manifest are not subject to federal regulations for reporting proper disposal of Hazardous Wastes.			
Printed / Typed Name	Signature	Month	Day
COLE KILSTROM		2	28
		2013	

TRANSPORTER'S ACKNOWLEDGEMENT OF RECEIPT OF MATERIAL			
Printed / Typed Name	Signature	Month	Day
KIM DUERR	Kim M. Duerr	2	28
		2013	

DISPOSAL FACILITY'S NAME		ADDRESS	
DISPOSAL FACILITY'S ACKNOWLEDGEMENT OF RECEIPT OF MATERIAL			
Printed / Typed Name	Signature	Month	Day

ORIGINAL RETURN TO GENERATOR

South Canyon Solid Waste Disposal Site and Facility

Non-Hazardous Waste Manifest

Generator

Generator: Antero Resources Load #: 20
Address: 1625 17th ST Site Location: Castle Springs U Well Pad
Denver CO 80202 Site Address: N/A
Phone: 303-357-7341 Site Phone: N/A

Description of Waste Materials	Special Waste ID#	Shipped Quantity	Unit of Measure	Container Type
Condensate / Produced water Impacted soil	N/A	10 13.12	yds ³ Ton	Dump Truck

I hereby certify that the above-described materials are not hazardous wastes as defined by 40 CFR Part 261 or by any applicable state law. I further certify that these wastes have been fully and accurately described, classified, and packaged, and are in proper condition for transportation according to applicable local, stat, and federal regulations.

Kris Rowe [Signature] 2/25/13
Generator Authorized Agent Name (Print) Signature Scheduled Delivery Date

Transporter

Transporter Name: E1005 Driver Name: Ardan Zeinsten
Address: Rt 111 Truck Number: E-209
Phone: _____ Truck Type: Dump Truck

I hereby acknowledge receipt of the above-described materials for transport from the generator's site listed above.

I hereby acknowledge that the above-described materials were received from the generator's site without incident to the destination listed below.

[Signature] 02/25/2013
Shipment Driver Signature Date

[Signature] 02/28/2013
Driver Signature Delivery Date

Destination

Site Name: South Canyon Landfill Phone Number: 970-945-5375
Address: 1205 County Road 134 Glenwood Springs, CO 81601
Disposal Location: South Canyon Solid Waste Disposal Site

I hereby acknowledge receipt of the above-described materials.

King Lloyd
Name of Authorized Agent (Print)

[Signature] 2-28-13
Signature Receipt Date

South Canyon Solid Waste Disposal Site and Facility

Non-Hazardous Waste Manifest

Generator

Generator: Antero Resources Load #: 24
Address: 1625 17th ST Site Location: Castle Springs U Well Pad
Denver CO 80202 Site Address: N/A
Phone: 303-357-7341 Site Phone: N/A

Description of Waste Materials	Special Waste ID#	Shipped Quantity	Unit of Measure	Container Type
Condensate / Produced Water	N/A	10	yards ³	Dump Truck
Impacted Soil		11.87	Ton	

I hereby certify that the above-described materials are not hazardous wastes as defined by 40 CFR Part 261 or by any applicable state law. I further certify that these wastes have been fully and accurately described, classified, and packaged, and are in proper condition for transportation according to applicable local, stat, and federal regulations.

Kris Rowe Generator Authorized Agent Name (Print) [Signature] Signature 2/28/13 Scheduled Delivery Date

Transporter

Transporter Name: Elster Driver Name: Arden Zeinstra
Address: Rifle, CO Truck Number: E-29
Phone: _____ Truck Type: Dump Truck

I hereby acknowledge receipt of the above-described materials for transport from the generator's site listed above.

Arden Zeinstra 02/28/2013
Shipment Driver Signature Date

I hereby acknowledge that the above-described materials were received from the generator's site without incident to the destination listed below.

Arden Zeinstra 02/28/2013
Driver Signature Delivery Date

Destination

Site Name: South Canyon Landfill Phone Number: 970-945-5375
Address: 1205 County Road 134 Glenwood Springs, CO 81601
Disposal Location: South Canyon Solid Waste Disposal Site

I hereby acknowledge receipt of the above-described materials.

King Lloyd Name of Authorized Agent (Print) [Signature] Signature 2-28-13 Receipt Date

South Canyon Solid Waste Disposal Site and Facility

Non-Hazardous Waste Manifest

Generator

Generator: Antero Resources Load #: 30
Address: 1625 17th ST Site Location: Castle Springs U well pad
Denver CO 80202 Site Address: N/A
Phone: 303-357-7341 Site Phone: N/A

Description of Waste Materials	Special Waste ID#	Shipped Quantity	Unit of Measure	Container Type
Condensate/ Produced Water Impacted Soil	N/A	10 9.61	yards ³	Dump Truck

I hereby certify that the above-described materials are not hazardous wastes as defined by 40 CFR Part 261 or by any applicable state law. I further certify that these wastes have been fully and accurately described, classified, and packaged, and are in proper condition for transportation according to applicable local, state, and federal regulations.

Kris Rowe
Generator Authorized Agent Name (Print) Signature [Signature] Scheduled Delivery Date 2/28/13

Transporter

Transporter Name: Elder Driver Name: Arlan Zeinstra
Address: Rifle CO Truck Number: E-29
Phone: _____ Truck Type: Dump Truck

I hereby acknowledge receipt of the above-described materials for transport from the generator's site listed above.

[Signature] 02/28/2013
Shipment Driver Signature Date

I hereby acknowledge that the above-described materials were received from the generator's site without incident to the destination listed below.

[Signature] 02/28/2013
Driver Signature Delivery Date

Destination

Site Name: South Canyon Landfill Phone Number: 970-945-5375
Address: 1205 County Road 134 Glenwood Springs, CO 81601
Disposal Location: South Canyon Solid Waste Disposal Site

I hereby acknowledge receipt of the above-described materials.

ANGELO CENTOFANTE [Signature] 2-28-13
Name of Authorized Agent (Print) Signature Receipt Date

City of Glenwood Springs
01 West 8th St.
Glenwood Springs, CO 81601

01076 Antero Resources Piceance Corp
1625 17th St
Denver CO 80202

SITE	TICKET	DATE IN	DATE OUT	TIME IN	TIME OUT	VEHICLE	ROLL OFF
02	379262					LANDFILL	
		02/28/13	02/28/13	09:01	09:15		
F				ORIGIN			
E-29							

Scale 1 Gross Wt.		48340	LB	Inbound - Charge ticket		
Scale 1 Tare Wt.		22100	LB			
QTY.	Net Weight	DESCRIPTION	RATE	EXTENSION	FEE	TOTAL
13.12	TON	Contaminated Soil	50.00	656.00	2.76	658.76
NET AMOUNT						

Landfill Hours are Monday 6:00 - 4:00 TUES - FRI 8:30 - 4:00
SAT 9:00 - 4:00. CLOSED ON SUNDAY.
Certified weight.

NET AMOUNT
658.76
PAYED
CHANGE
CHECK NO.

WW6T1 TO REORDER CONTACT CAROLINA SOFTWARE (910) 799-6767 SIGNATURE _____

City of Glenwood Springs
101 West 8th St.
Glenwood Springs, CO 81601

001076 Antero Resources Piceance Corp
1625 17th St
Denver CO 80202

SITE		TUNE		GRID		VEHICLE	
02		379288				LANDFILL	
DATE IN		DATE OUT		TIME IN		TIME OUT	
02/28/13		02/28/13		11:28		11:40	
REFERENCE				ORIGIN			
E-29							

Scale 1 Gross Wt. 45720 LB				Inbound - Charge ticket		
Scale 1 Tare Wt. 21980 LB						
Net Weight 23740 LB						
QTY.	Net Weight	DESCRIPTION	RATE	EXTENSION	FEE	TOTAL
11.87	TON	Contaminated Soil	50.00	593.50	2.49	595.99

Landfill Hours are Monday 6:00 - 4:00 TUES - FRI 8:30 - 4:00
SAT 9:00 - 4:00. CLOSED ON SUNDAY.
Certified weight.

NET AMOUNT
595.99
PAYMENT
CHANGE
CHECK NO.

WW6T1 TO REORDER CONTACT CAROLINA SOFTWARE (910) 799-6767 SIGNATURE _____

City of Glenwood Springs
01 West 8th St.
Glenwood Springs, CO 81601

01076 Antero Resources Piceance Corp
1625 17th St
Denver CO 80202

SITE		TICKET		GRID		WEIGHMASTER	
02		379312				LANDFILL	
DATE IN		DATE OUT		TIME IN		TIME OUT	
02/28/13		02/28/13		14:03		14:22	
REFERENCE				ORIGIN			
E-29							

Scale 1 Gross Wt. 41980 LB				Inbound - Charge ticket		
Scale 1 Tare Wt. 22760 LB						
QTY.	Net Weight	DESCRIPTION	RATE	EXTENSION	FEE	TOTAL
9.61	TON	Contaminated Soil	50.00	480.50	2.02	482.52

Landfill Hours are Monday 6:00 - 4:00 TUES - FRI 8:30 - 4:00
SAT 9:00 - 4:00. CLOSED ON SUNDAY.
Certified weight.

NET AMOUNT
482.52
TENDERED
CHANGE
CHECK NO.

VW6T1 TO REORDER CONTACT CAROLINA SOFTWARE (910) 799-6767 SIGNATURE _____



NON HAZARDOUS WASTE MANIFEST

Generator's Name and Mailing Address			
ANTERO RESOURCES PISCANCE CORPORATION 792 BUCKHORN DRIVE RIFLE, COLORADO 81550			
Generator's Phone	(970) 625-9922	COGCC Operator No.	10079

Transporter Company Name	US EPA ID Number	Transporter's Phone
Elder Trucking Inc.		(970) 625-4189
Facility Name / Location - ORIGIN OF MATERIAL		
Castle Springs "U"		

Waste Description	Truck Type	Truck License No.	No. Loads	Weight (lbs)
1. Dirt	Tandem	F-29	# 1	13,12
2. "	"	"	# 2	11.87
3. "	"	"	# 3	9.61
4.				

Special Handling Instructions and Additional Information

GENERATOR'S CERTIFICATION: I certify the materials described above on this manifest are not subject to federal regulations for reporting proper disposal of Hazardous Waste.

Printed / Typed Name	Signature	Month	Day	Year

TRANSPORTER'S ACKNOWLEDGEMENT OF RECEIPT OF MATERIAL

Printed / Typed Name	Signature	Month	Day	Year
Arken Zernstera	Arken Zernstera	02	28	2013

DISPOSAL FACILITY'S NAME

ADDRESS

South Canyon	CR 134
--------------	--------

DISPOSAL FACILITY'S ACKNOWLEDGEMENT OF RECEIPT OF MATERIAL

Printed / Typed Name	Signature	Month	Day	Year
King Hloyd	Kj Hyl	2	28	13

ORIGINAL IS OFFERED TO GENERATOR

South Canyon Solid Waste Disposal Site and Facility

Non-Hazardous Waste Manifest

Generator

Generator: Antero Resources Load #: 27
Address: 1625 17th ST Site Location: Castle Springs U well pad
Denver CO 80202 Site Address: N/A
Phone: 303-357-7341 Site Phone: N/A

Description of Waste Materials	Special Waste ID#	Shipped Quantity	Unit of Measure	Container Type
<u>Condensate / Produced Water Impacted Soil</u>	<u>N/A</u>	<u>12.20</u> <u>10</u>	<u>Yards³</u>	<u>Dump Truck</u>

I hereby certify that the above-described materials are not hazardous wastes as defined by 40 CFR Part 261 or by any applicable state law. I further certify that these wastes have been fully and accurately described, classified, and packaged, and are in proper condition for transportation according to applicable local, state, and federal regulations.

Kris Rowe
Generator Authorized Agent Name (Print) Signature [Signature] Scheduled Delivery Date 2/28/13

Transporter

Transporter Name: Elder Trucking Driver Name: Ken Reeder
Address: Rifle CO Truck Number: E-6
Phone: _____ Truck Type: Dump Truck

I hereby acknowledge receipt of the above-described materials for transport from the generator's site listed above.

[Signature] 2-28-13
Shipment Driver Signature Date

I hereby acknowledge that the above-described materials were received from the generator's site without incident to the destination listed below.

[Signature] 2-28-12
Driver Signature Delivery Date

Destination

Site Name: South Canyon Landfill Phone Number: 970-945-5375
Address: 1205 County Road 134 Glenwood Springs, CO 81601
Disposal Location: South Canyon Solid Waste Disposal Site

I hereby acknowledge receipt of the above-described materials.

ANGELA CANTOFRATE [Signature] 2-28-13
Name of Authorized Agent (Print) Signature Receipt Date

South Canyon Solid Waste Disposal Site and Facility

Non-Hazardous Waste Manifest

Generator

Generator: Antero Resources Load #: 33
Address: 1625 17th ST Site Location: Castle Springs U well pad
Denver CO 80202 Site Address: N/A
Phone: 303-357-7341 Site Phone: N/A

Description of Waste Materials	Special Waste ID#	Shipped Quantity	Unit of Measure	Container Type
Condensate / Produced Water Impacted Soil	N/A	11.28 10	yards ³	Dump Truck

I hereby certify that the above-described materials are not hazardous wastes as defined by 40 CFR Part 261 or by any applicable state law. I further certify that these wastes have been fully and accurately described, classified, and packaged, and are in proper condition for transportation according to applicable local, stat, and federal regulations.

Kris Rowe
Generator Authorized Agent Name (Print) Signature [Signature] 2/28/13
Scheduled Delivery Date

Transporter

Transporter Name: ELER Driver Name: Ken Reeder
Address: Rifle CO Truck Number: F-4
Phone: _____ Truck Type: Dump Truck

I hereby acknowledge receipt of the above-described materials for transport from the generator's site listed above.

[Signature] 2-28-13
Shipment Driver Signature Date

I hereby acknowledge that the above-described materials were received from the generator's site without incident to the destination listed below.

[Signature] 2-28-13
Driver Signature Delivery Date

Destination

Site Name: South Canyon Landfill Phone Number: 970-945-5375
Address: 1205 County Road 134 Glenwood Springs, CO 81601
Disposal Location: South Canyon Solid Waste Disposal Site

I hereby acknowledge receipt of the above-described materials.

ANSELLO CENFOLANTE [Signature] 2-28-13
Name of Authorized Agent (Print) Signature Receipt Date

City of Glenwood Springs
 101 West 8th St.
 Glenwood Springs, CO 81601

001076 Antero Resources Piceance Corp
 1625 17th St
 Denver CO 80202

02		379293		GRID		WEIGHMASTER	
DATE IN		DATE OUT		TIME IN		TIME OUT	
02/28/13		02/28/13		11:54		12:09	
REFERENCE				ORIGIN			
Σ - 6 25 A							

Scale 1 Gross Wt. 49000 LB
 Scale 1 Tare Wt. 24600 LB
 Net Weight 24400 LB

Inbound - Charge ticket

QTY.	DESCRIPTION	RATE	EXTENSION	FEE	TOTAL
12.20	TON Contaminated Soil	50.00	610.00	2.56	612.56

Landfill Hours are Monday 6:00 - 4:00 TUES - FRI 8:30 - 4:00
 SAT 9:00 - 4:00. CLOSED ON SUNDAY.
 Certified weight.

NET AMOUNT
612.56
PAID
CHANGE
CHECK NO.

VW6T1 TO REORDER CONTACT CAROLINA SOFTWARE (910) 799-6767 SIGNATURE _____

City of Glenwood Springs
 101 West 8th St.
 Glenwood Springs, CO 81601

001076 Antero Resources Piceance Corp
 1625 17th St
 Denver CO 80202

02		379320		WEIGHMASTER	
LANDFILL					
DATE IN	DATE OUT	TIME IN	TIME OUT	VEHICLE	ROLL OFF
02/28/13	02/28/13	14:31	14:48		
REFERENCE			ORIGIN		
E-6					

Scale 1 Gross Wt. 47860 LB
 Scale 1 Tare Wt. 25300 LB
 Net Weight 22560 LB

Inbound - Charge ticket

QTY.	UNIT	DESCRIPTION	RATE	EXTENSION	FEE	TOTAL
11.28	TON	Contaminated Soil	50.00	564.00	2.37	566.37

Landfill Hours are Monday 6:00 - 4:00 TUES - FRI 8:30 - 4:00
 SAT 9:00 - 4:00. CLOSED ON SUNDAY.
 Certified weight.

NET AMOUNT
566.37
TENDERED
CHANGE
CHECK NO.

NW671 TO REORDER CONTACT CAROLINA SOFTWARE (910) 799-6767 SIGNATURE _____



NON HAZARDOUS WASTE MANIFEST

Generator's Name and Mailing Address			
ANTERO RESOURCES PCEANCE CORPORATION			
792 BUCKHORN DRIVE			
RIE, COLORADO 81550			
Generator's Phone	(970) 625-9522	DOBCC Operator No.	10079

Transporter Company Name	US EPA ID Number	Transporter's Phone
Elder Trucking Inc.		(970) 625-4189
Facility Name/Location - ORIGIN OF MATERIAL		
"U. Pad"		

Waste Description	Truck Type	Truck License No.	No. Loads	Weight (lbs)
1. CONTAMINATED SOIL	Dump	EC		11.28
2.				12.20
3.				
4.				

Special Handling Instructions and Additional Information

Special Handling Instructions and Additional Information			
--	--	--	--

GENERATOR'S CERTIFICATION: I certify the materials described above on this manifest are not subject to federal regulations for reporting proper disposal of Hazardous Wastes.			
Printed / Typed Name	Signature	Month	Day
			Year

TRANSPORTER'S ACKNOWLEDGEMENT OF RECEIPT OF MATERIAL			
Printed / Typed Name	Signature	Month	Day
Ken Keeler		2	28
			Year

DISPOSAL FACILITY'S NAME		ADDRESS	
DISPOSAL FACILITY'S ACKNOWLEDGEMENT OF RECEIPT OF MATERIAL			
Printed / Typed Name	Signature	Month	Day
			Year

ORIGIN: ANTERO, CO. GENERATOR

South Canyon Solid Waste Disposal Site and Facility

Non-Hazardous Waste Manifest

Generator

Generator: Antero Resources Load #: 12
Address: 1625 17th ST Site Location: Castle Springs U Well Pad
Denver CO 80202 Site Address: N/A
Phone: 303-357-7341 Site Phone: N/A

Description of Waste Materials	Special Waste ID#	Shipped Quantity	Unit of Measure	Container Type
Condensate/ Produced water Impacted Soil	N/A	12.44 11.24	TONS	Dump Truck

I hereby certify that the above-described materials are not hazardous wastes as defined by 40 CFR Part 261 or by any applicable state law. I further certify that these wastes have been fully and accurately described, classified, and packaged, and are in proper condition for transportation according to applicable local, state, and federal regulations.

Kris Rowe
Generator Authorized Agent Name (Print) [Signature] Signature 2/27/13 Scheduled Delivery Date

Transporter

Transporter Name: Elder Driver Name: DAVID VAN KIRK
Address: Rifle, CO Truck Number: E-17
Phone: _____ Truck Type: Dump Truck

I hereby acknowledge receipt of the above-described materials for transport from the generator's site listed above.

[Signature] 2-27-13
Shipment Driver Signature Date

I hereby acknowledge that the above-described materials were received from the generator's site without incident to the destination listed below.

[Signature] 2-27-13
Driver Signature Delivery Date

Destination

Site Name: South Canyon Landfill Phone Number: 970-945-5375
Address: 1205 County Road 134 Glenwood Springs, CO 81601
Disposal Location: South Canyon Solid Waste Disposal Site

I hereby acknowledge receipt of the above-described materials.

E.S. [Signature] 2-27-13
Name of Authorized Agent (Print) Signature Receipt Date

South Canyon Solid Waste Disposal Site and Facility

Non-Hazardous Waste Manifest

Generator

Generator: Antero Resources Load #: 17
Address: 1625 17th ST Site Location: Castle Springs U Well Rd
Denver CO 80202 Site Address: N/A
Phone: 303-357-7341 Site Phone: N/A

Description of Waste Materials	Special Waste ID#	Shipped Quantity	Unit of Measure	Container Type
Condensate / Produced water Impacted Soil	N/A	11.29 10	yds ³	Dump Truck

I hereby certify that the above-described materials are not hazardous wastes as defined by 40 CFR Part 261 or by any applicable state law. I further certify that these wastes have been fully and accurately described, classified, and packaged, and are in proper condition for transportation according to applicable local, stat, and federal regulations.

Kris Rowe
Generator Authorized Agent Name (Print) Signature [Signature] Scheduled Delivery Date 2/27/13

Transporter

Transporter Name: Field Driver Name: DAVID VAN KIRK
Address: Rifle, CO Truck Number: E-17
Phone: _____ Truck Type: Dump Truck

I hereby acknowledge receipt of the above-described materials for transport from the generator's site listed above.

[Signature] 2-27-13
Shipment Driver Signature Date

I hereby acknowledge that the above-described materials were received from the generator's site without incident to the destination listed below.

[Signature] 2-27-13
Driver Signature Delivery Date

Destination

Site Name: South Canyon Landfill Phone Number: 970-945-5375
Address: 1205 County Road 134 Glenwood Springs, CO 81601
Disposal Location: South Canyon Solid Waste Disposal Site

I hereby acknowledge receipt of the above-described materials.

K.S [Signature] 2-27-13
Name of Authorized Agent (Print) Signature Receipt Date

City of Glenwood Springs
101 West 8th St.
Glenwood Springs, CO 81601

001076 Antero Resources Piceance Corp
1625 17th St
Denver CO 80202

02		379215		LANDFILL	
DATE IN	DATE OUT	TIME IN	TIME OUT	VEHICLE	ROLL OFF
02/27/13	02/27/13	09:46	10:03		
REFERENCE		ORIGIN			
E17					

Scale 1 Gross Wt. 51700 LB
Scale 1 Tare Wt. 26820 LB

Inbound - Charge ticket

QTY.	Net Weight	DESCRIPTION	RATE	EXTENSION	FEE	TOTAL
12.44	TON	Contaminated Soil	50.00	622.00	2.61	624.61

Landfill Hours are Monday 6:00 - 4:00 TUES - FRI 8:30 - 4:00
SAT 9:00 - 4:00. CLOSED ON SUNDAY.
Certified weight.

NET AMOUNT
624.61
PAID
CHANGE
CHECK NO.

W6T1 TO REORDER CONTACT CAROLINA SOFTWARE (910) 799-6767 SIGNATURE _____

City of Glenwood Springs
101 West 8th St.
Glenwood Springs, CO 81601

001076 Antero Resources Piceance Corp
1625 17th St
Denver CO 80202

02	379238	LANDFILL			
DATE IN	DATE OUT	TIME IN	TIME OUT	VEHICLE	ROLL OFF
02/27/13	02/27/13	12:41	13:01		
REFERENCE		ORIGIN			
E17					

Scale 1 Gross Wt. 49500 LB
Scale 1 Tare Wt. 26920 LB

Inbound - Charge ticket

QTY.	Net Weight	DESCRIPTION	RATE	EXTENSION	FEE	TOTAL
11.29	TON	Contaminated Soil	50.00	564.50	2.37	566.87

Landfill Hours are Monday 6:00 - 4:00 TUES - FRI 8:30 - 4:00
SAT 9:00 - 4:00. CLOSED ON SUNDAY.
Certified weight.

NET AMOUNT
566.87
CHARGE
CHANGE
CHECK NO.

WW6T1 TO REORDER CONTACT CAROLINA SOFTWARE (910) 799-6767 SIGNATURE _____



NON HAZARDOUS WASTE MANIFEST

Generator's Name and Mailing Address			
ANTERO RESOURCES PCEANCE CORPORATION 792 BUCKHORN DRIVE HIPLE, COLORADO 81550			
Generator's Phone	(970) 625-9522	LOGCC Operator No.	16079

Transporter Company Name	US EPA ID Number	Transporter's Phone
Elder Trucking Inc.		(970) 625-4189
Facility Name / Location - ORIGIN OF MATERIAL		
U P A J		

Waste Description	Truck Type	Truck License No.	No. Loads	Weight (lbs)
1. CONTAMINATED SOIL	TANDAM	E17	1	12.44
2. CONTAMINATED SOIL	TANDAM	E17	2	11.29
3.				
4.				

Special Handling Instructions and Additional Information

GENERATOR'S CERTIFICATION: I certify the materials described above on this manifest are not subject to federal regulations for reporting proper disposal of Hazardous Waste.			
Printed / Typed Name	Signature	Month	Day

TRANSPORTER'S ACKNOWLEDGEMENT OF RECEIPT OF MATERIAL			
Printed / Typed Name	Signature	Month	Day
DAVID VAN KIRK	David Van Kirk	2	27

DISPOSAL FACILITY'S NAME	ADDRESS

DISPOSAL FACILITY'S ACKNOWLEDGEMENT OF RECEIPT OF MATERIAL			
Printed / Typed Name	Signature	Month	Day
ES	Frank Smith	2	27

ORIGINATOR RETURN TO GENERATOR

South Canyon Solid Waste Disposal Site and Facility

Non-Hazardous Waste Manifest

Generator

Generator: Antero Resources Load #: 13
Address: 1625 17th ST Site Location: Castle Springs U Well Pad
Denver CO 80202 Site Address: N/A
Phone: 303-357-7341 Site Phone: N/A

Description of Waste Materials	Special Waste ID#	Shipped Quantity	Unit of Measure	Container Type
Condensate/ Produced water Impacted Soil	N/A	12.95	TONS	Dump Truck

I hereby certify that the above-described materials are not hazardous wastes as defined by 40 CFR Part 261 or by any applicable state law. I further certify that these wastes have been fully and accurately described, classified, and packaged, and are in proper condition for transportation according to applicable local, stat, and federal regulations.

Kris Rowe Generator Authorized Agent Name (Print) [Signature] Signature 2/27/13 Scheduled Delivery Date

Transporter

Transporter Name: ELCO Driver Name: Christian Deros
Address: Rifle, CO Truck Number: E-5
Phone: _____ Truck Type: Dump Truck

I hereby acknowledge receipt of the above-described materials for transport from the generator's site listed above.

I hereby acknowledge that the above-described materials were received from the generator's site without incident to the destination listed below.

[Signature] Shipment Driver Signature 2-27-13 Date [Signature] Driver Signature 2-27-13 Delivery Date

Destination

Site Name: South Canyon Landfill Phone Number: 970-945-5375
Address: 1205 County Road 134 Glenwood Springs, CO 81601
Disposal Location: South Canyon Solid Waste Disposal Site

I hereby acknowledge receipt of the above-described materials.

ES Name of Authorized Agent (Print) [Signature] Signature 2-27-13 Receipt Date

South Canyon Solid Waste Disposal Site and Facility

Non-Hazardous Waste Manifest

Generator

Generator: Antero Resources Load #: 18
Address: 1625 17th ST Site Location: Castle Springs U Well Pad
Denver CO 80202 Site Address: N/A
Phone: 303-357-7341 Site Phone: N/A

Description of Waste Materials	Special Waste ID#	Shipped Quantity	Unit of Measure	Container Type
Condensate/ Produced water Impacted soil	N/A	10 13.12	yds ³	Dump Truck

I hereby certify that the above-described materials are not hazardous wastes as defined by 40 CFR Part 261 or by any applicable state law. I further certify that these wastes have been fully and accurately described, classified, and packaged, and are in proper condition for transportation according to applicable local, stat, and federal regulations.

Kris Rowe Generator Authorized Agent Name (Print) [Signature] Signature 2/27/13 Scheduled Delivery Date

Transporter

Transporter Name: Elders Driver Name: _____
Address: Rifle, CO Truck Number: E-5
_____ Phone _____ Truck Type: Dump Truck

I hereby acknowledge receipt of the above-described materials for transport from the generator's site listed above.

[Signature] Shipment Driver Signature 2-27-12 Date

I hereby acknowledge that the above-described materials were received from the generator's site without incident to the destination listed below.

[Signature] Driver Signature 2-27-12 Delivery Date

Destination

Site Name: South Canyon Landfill Phone Number: 970-945-5375
Address: 1205 County Road 134 Glenwood Springs, CO 81601
Disposal Location: South Canyon Solid Waste Disposal Site

I hereby acknowledge receipt of the above-described materials.

F.S. Name of Authorized Agent (Print) [Signature] Signature 2-27-13 Receipt Date

City of Glenwood Springs
101 West 8th St.
Glenwood Springs, CO 81601

001076 Antero Resources Piceance Corp
1625 17th St
Denver CO 80202

02		379228		LANDFILL	
DATE IN	DATE OUT	TIME IN	TIME OUT	VEHICLE	ROLL OFF
02/27/13	02/27/13	11:17	11:31		
REFERENCE		ORIGIN			
E5					

Scale 1 Gross Wt. 51200 LB				Inbound - Charge ticket		
Scale 1 Tare Wt. 25300 LB						
Net Weight 25900 LB						
QTY.	Net Weight	DESCRIPTION	RATE	EXTENSION	FEE	TOTAL
12.95	TON	Contaminated Soil	50.00	647.50	2.72	650.22

Landfill Hours are Monday 6:00 - 4:00 TUES - FRI 8:30 - 4:00
SAT 9:00 - 4:00. CLOSED ON SUNDAY.
Certified weight.

NET AMOUNT
650.22
CHANGE
CHECK NO.

Christian

City of Glenwood Springs
101 West 8th St.
Glenwood Springs, CO 81601

001076 Antero Resources Piceance Corp
1625 17th St
Denver CO 80202

SITE	TICKET	GRID			
02	379246			LANDFILL	
DATE IN	DATE OUT	TIME IN	TIME OUT	VEHICLE	ROLL OFF
02/27/13	02/27/13	13:42	13:56		
REFERENCE		ORIGIN			
E5					

Inbound - Charge ticket					
Scale 1 Gross Wt.		55560	LB		
Scale 1 Tare Wt.		25320	LB		
Net Weight		30240	LB		
QTY.	DESCRIPTION	RATE	EXTENSION	FEE	TOTAL
15.12	TON Contaminated Soil	50.00	756.00	3.18	759.18

Landfill Hours are Monday 6:00 - 4:00 TUES - FRI 8:30 - 4:00
SAT 9:00 - 4:00. CLOSED ON SUNDAY.
Certified weight.

N	M
759.18	
RECEIVED	
CHANGE	
CHECK NO.	

SIGNATURE 

**NON HAZARDOUS WASTE MANIFEST**

Generator's Name and Mailing Address ANTERO RESOURCES PCEANCE CORPORATION 752 BUCKHORN DRIVE RIFLE, COLORADO 81650	
Generator's Phone (970) 625-9522	COERC Operator No. 10079

Transporter Company Name Elder Trucking Inc.	US EPA ID Number	Transporter's Phone (970) 625-4189
Facility Name / Location - ORIGIN OF MATERIAL Castle Springs II		

Waste Description	Truck Type	Truck License No.	No. Loads	Weight (lbs)
1. Cuttings	Tandon	E-5	1	12,95
2.			2	15.12
3.				
4.				

Special Handling Instructions and Additional Information

GENERATOR'S CERTIFICATION: I certify the materials described above on this manifest are not subject to federal regulations for reporting proper disposal of Hazardous Waste.			
Printed / Typed Name	Signature	Month	Day Year

TRANSPORTER'S ACKNOWLEDGEMENT OF RECEIPT OF MATERIAL			
Printed / Typed Name	Signature	Month	Day Year
Christian Rogers	Ch. Rogers	2	27 13

DISPOSAL FACILITY'S NAME				ADDRESS			
DISPOSAL FACILITY'S ACKNOWLEDGEMENT OF RECEIPT OF MATERIAL							
Printed / Typed Name		Signature		Month	Day	Year	
ES		James Suits		2	27	13	

South Canyon Solid Waste Disposal Site and Facility

Non-Hazardous Waste Manifest

Generator

Generator: Antero Resources Load #: 10
Address: 1625 17th ST Site Location: Castle Springs U well pad
Denver CO 80202 Site Address: N/A
Phone: 303-357-7341 Site Phone: N/A

Description of Waste Materials	Special Waste ID#	Shipped Quantity	Unit of Measure	Container Type
Condensate/ Produced water Impacted soil	N/A	13.29	TONS	Dump Truck

I hereby certify that the above-described materials are not hazardous wastes as defined by 40 CFR Part 261 or by any applicable state law. I further certify that these wastes have been fully and accurately described, classified, and packaged, and are in proper condition for transportation according to applicable local, stat, and federal regulations.

Kris Rowe
Generator Authorized Agent Name (Print) Signature [Signature] Scheduled Delivery Date 2/27/13

Transporter

Transporter Name: Elders Driver Name: Arturo Zenteno
Address: Rifle, CO Truck Number: E-29
Phone: _____ Truck Type: Dump Truck

I hereby acknowledge receipt of the above-described materials for transport from the generator's site listed above.

Arturo Zenteno 2/27/13
Shipment Driver Signature Date

I hereby acknowledge that the above-described materials were received from the generator's site without incident to the destination listed below.

Arturo Zenteno 2/27/2013
Driver Signature Delivery Date

Destination

Site Name: South Canyon Landfill Phone Number: 970-945-5375
Address: 1205 County Road 134 Glenwood Springs, CO 81601
Disposal Location: South Canyon Solid Waste Disposal Site

I hereby acknowledge receipt of the above-described materials.

ES [Signature] 2-27-13
Name of Authorized Agent (Print) Signature Receipt Date

South Canyon Solid Waste Disposal Site and Facility

Non-Hazardous Waste Manifest

Generator

Generator: Antero Resources Load #: 15
Address: 1625 17th ST Site Location: Castle Springs U Well Rd
Denver CO 80202 Site Address: N/A
Phone: 303-357-7341 Site Phone: N/A

Description of Waste Materials	Special Waste ID#	Shipped Quantity	Unit of Measure	Container Type
Condensate/ Produced water Impacted Soil	N/A	10.74 10	yds ³	Dump Truck

I hereby certify that the above-described materials are not hazardous wastes as defined by 40 CFR Part 261 or by any applicable state law. I further certify that these wastes have been fully and accurately described, classified, and packaged, and are in proper condition for transportation according to applicable local, state, and federal regulations.

Kris Rowe Generator Authorized Agent Name (Print) [Signature] Signature 2/27/13 Scheduled Delivery Date

Transporter

Transporter Name: Elder Driver Name: Arlan Zeinstra
Address: Rifle CO Truck Number: E-29
Phone: _____ Truck Type: Dump Truck

I hereby acknowledge receipt of the above-described materials for transport from the generator's site listed above.

Arlan Zeinstra 02/27/2013
Shipment Driver Signature Date

I hereby acknowledge that the above-described materials were received from the generator's site without incident to the destination listed below.

Arlan Zeinstra 02/27/2013
Driver Signature Delivery Date

Destination

Site Name: South Canyon Landfill Phone Number: 970-945-5375
Address: 1205 County Road 134 Glenwood Springs, CO 81601
Disposal Location: South Canyon Solid Waste Disposal Site

I hereby acknowledge receipt of the above-described materials.

F.S. Name of Authorized Agent (Print) [Signature] Signature 2-27-13 Receipt Date

City of Glenwood Springs
101 West 8th St.
Glenwood Springs, CO 81601

001076 Antero Resources Piceance Corp
1625 17th St
Denver CO 80202

02	379213			LANDFILL	
DATE IN	DATE OUT	TIME IN	TIME OUT	VEHICLE	ROLL OFF
02/27/13	02/27/13	09:43	09:57		
REFERENCE		ORIGIN			
E29					

Scale 1 Gross Wt. 49240 LB
Scale 1 Tare Wt. 22660 LB
Inbound - Charge ticket

QTY	Net Weight	DESCRIPTION	RATE	EXTENSION	FEE	TOTAL
13.29	TON	Contaminated Soil	50.00	664.50	2.79	667.29

Landfill Hours are Monday 6:00 - 4:00 TUES - FRI 8:30 - 4:00
SAT 9:00 - 4:00. CLOSED ON SUNDAY.
Certified weight.

NET AMOUNT
667.29
CHANGE
CHECK NO.

WW6T1 TO REORDER CONTACT CAROLINA SOFTWARE (910) 799-6767 SIGNATURE _____

City of Glenwood Springs
101 West 8th St.
Glenwood Springs, CO 81601

001076 Antero Resources Piceance Corp
1625 17th St
Denver CO 80202

SITE		TICKET		GRID		WEIGHTMASTER	
02		379236				LANDFILL	
DATE IN		DATE OUT		TIME IN		TIME OUT	
02/27/13		02/27/13		12:40		12:54	
REFERENCE				ORIGIN			
E29							

Scale 1 Gross Wt.		44320	LB	Inbound - Charge ticket		
Scale 1 Tare Wt.		22840	LB			
QTY.	Net Weight	21480	DESCRIPTION	RATE	EXTENSION	TOTAL
10.74	TON	Contaminated Soil		50.00	537.00	539.26

Landfill Hours are Monday 6:00 - 4:00 TUES - FRI 8:30 - 4:00
SAT 9:00 - 4:00. CLOSED ON SUNDAY.
Certified weight.

NET AMOUNT
539.26
CHARGE
CHECK NO.

WW6T1 TO REORDER CONTACT CAROLINA SOFTWARE (910) 799-6767 SIGNATURE _____



NON HAZARDOUS WASTE MANIFEST

Generator's Name and Mailing Address			
ANTERO RESOURCES PUEBLO CORPORATION 792 BUCKHORN DRIVE RIE, COLORADO 81550			
Generator's Phone	(970) 625-9922	DOGC Operator No.	16079

Transporter Company Name	US EPA ID Number	Transporter's Phone
Elder Trucking Inc.		(970) 625-4189

Facility Name / Location - ORIGIN OF MATERIAL
Castle Springs "11" Ref

Waste Description	Truck Type	Truck License No.	No. Loads	Weight (lbs)
1. Contaminated Dirt	Tandem	E-29	#1	13.29
2. " "	"	E-29	#2	10.74
3.				
4.				

Special Handling Instructions and Additional Information

GENERATOR'S CERTIFICATION: I certify the materials described above on this manifest are not subject to federal regulations for reporting proper disposal of hazardous waste.				
Printed / Typed Name	Signature	Month	Day	Year

TRANSPORTER'S ACKNOWLEDGEMENT OF RECEIPT OF MATERIAL				
Printed / Typed Name	Signature	Month	Day	Year
Arden Zeinstra	Arden Zeinstra	02	27	2013

DISPOSAL FACILITY'S NAME	ADDRESS

DISPOSAL FACILITY'S ACKNOWLEDGEMENT OF RECEIPT OF MATERIAL				
Printed / Typed Name	Signature	Month	Day	Year
F.S.	Fran Suits	2	27	13

ORIGINAL RETURN TO GENERATOR

South Canyon Solid Waste Disposal Site and Facility

Non-Hazardous Waste Manifest

Generator

Generator: Antero Resources Load #: 11
Address: 1625 17th ST Site Location: Castle Springs U Well Rd
Denver CO 80202 Site Address: N/A
Phone: 303-357-7341 Site Phone: N/A

Description of Waste Materials	Special Waste ID#	Shipped Quantity	Unit of Measure	Container Type
Condensate/ Produced water Impacted Soil	N/A	13.49	TONS	Dump Truck

I hereby certify that the above-described materials are not hazardous wastes as defined by 40 CFR Part 261 or by any applicable state law. I further certify that these wastes have been fully and accurately described, classified, and packaged, and are in proper condition for transportation according to applicable local, state, and federal regulations.

Kris Rowe
Generator Authorized Agent Name (Print) Signature [Signature] Scheduled Delivery Date 2/27/13

Transporter

Transporter Name: Elker Driver Name: Dan Schinner
Address: Rifle, CO Truck Number: E-4
Phone: _____ Truck Type: Dump Truck

I hereby acknowledge receipt of the above-described materials for transport from the generator's site listed above.

Dan Schinner 2-27-13
Shipment Driver Signature Date

I hereby acknowledge that the above-described materials were received from the generator's site without incident to the destination listed below.

Dan Schinner 2-27-13
Driver Signature Delivery Date

Destination

Site Name: South Canyon Landfill Phone Number: 970-945-5375
Address: 1205 County Road 134 Glenwood Springs, CO 81601
Disposal Location: South Canyon Solid Waste Disposal Site

I hereby acknowledge receipt of the above-described materials.

FS. [Signature] 2-27-13
Name of Authorized Agent (Print) Signature Receipt Date

South Canyon Solid Waste Disposal Site and Facility

Non-Hazardous Waste Manifest

Generator

Generator: Antero Resources Load #: 16
Address: 1625 17th St Site Location: Castle Springs U Well Pad
Denver Co 80202 Site Address: N/A
Phone: 303-357-7341 Site Phone: N/A

Description of Waste Materials	Special Waste ID#	Shipped Quantity	Unit of Measure	Container Type
Condensate/ Produced water Impacted Soil	N/A	9.96 10	yds ³	Dump Truck

I hereby certify that the above-described materials are not hazardous wastes as defined by 40 CFR Part 261 or by any applicable state law. I further certify that these wastes have been fully and accurately described, classified, and packaged, and are in proper condition for transportation according to applicable local, state, and federal regulations.

Kris Rowe Generator Authorized Agent Name (Print) [Signature] Signature 2/27/13 Scheduled Delivery Date

Transporter

Transporter Name: Elder Driver Name: Dan Schirer
Address: Rifle, CO Truck Number: E-4
Phone: _____ Truck Type: Dump Truck

I hereby acknowledge receipt of the above-described materials for transport from the generator's site listed above.

[Signature] 2-27-13
Shipment Driver Signature Date

I hereby acknowledge that the above-described materials were received from the generator's site without incident to the destination listed below.

[Signature] 2-27-13
Driver Signature Delivery Date

Destination

Site Name: South Canyon Landfill Phone Number: 970-945-5375
Address: 1205 County Road 134 Glenwood Springs, CO 81601
Disposal Location: South Canyon Solid Waste Disposal Site

I hereby acknowledge receipt of the above-described materials:

E.S. [Signature] 2-27-13
Name of Authorized Agent (Print) Signature Receipt Date

City of Glenwood Springs
 101 West 8th St.
 Glenwood Springs, CO 81601

001076 Antero Resources Piceance Corp
 1625 17th St
 Denver CO 80202

02		379214		LANDFILL	
DATE IN	DATE OUT	TIME IN	TIME OUT	VEHICLE	ROLL OFF
02/27/13	02/27/13	09:45	09:59		
REFERENCE		ORIGIN			
E4					

Scale 1 Gross Wt. 53780 LB
 Scale 1 Tare Wt. 26800 LB
 Net Weight 26980 LB

Inbound - Charge ticket

QTY.	DESCRIPTION	RATE	EXTENSION	FEE	TOTAL
13.49	TON Contaminated Soil	50.00	674.50	2.83	677.33

Landfill Hours are Monday 6:00 - 4:00 TUES - FRI 8:30 - 4:00
 SAT 9:00 - 4:00. CLOSED ON SUNDAY.
 Certified weight.

NET AMOUNT
677.33
PAID
CHANGE
CHECK NO.

WW6T1 TO REORDER CONTACT CAROLINA SOFTWARE (910) 799-6767 SIGNATURE _____

City of Glenwood Springs
 101 West 8th St.
 Glenwood Springs, CO 81601

001076 Antero Resources Piceance Corp
 1625 17th St
 Denver CO 80202

DATE	TICKET	GRID	WEIGHMASTER			
02	379237		LANDFILL			
DATE IN	DATE OUT	TIME IN	TIME OUT	VEHICLE	ROLL OFF	
02/27/13	02/27/13	12:41	12:57			
E						
E4						

Scale 1 Gross Wt. 46960 LB
 Scale 1 Tare Wt. 27040 LB
 Net Weight 19920 LB

Inbound - Charge ticket

QTY.	Net Weight	DESCRIPTION	RATE	EXTENSION	FEE	TOTAL
9.96	TON	Contaminated Soil	50.00	498.00	2.09	500.09

Landfill Hours are Monday 6:00 - 4:00 TUES - FRI 8:30 - 4:00
 SAT 9:00 - 4:00. CLOSED ON SUNDAY.
 Certified weight.

NET AMOUNT
500.09
PAID
CHANGE
CHECK NO.

WW6T1 TO REORDER CONTACT CAROLINA SOFTWARE (910) 799-6767 SIGNATURE _____



NON HAZARDOUS WASTE MANIFEST

Generator's Name and Mailing Address			
ANTERO RESOURCES PISCANCE CORPORATION			
752 BUCKHORN DRIVE			
HIPLE, COLORADO 81550			
Generator's Phone	(970) 625-9922	COGCC Operator No.	16079

Transporter Company Name		US EPA ID Number	Transporter's Phone
Elder Trucking Inc.			(970) 625-4189
Facility Name / Location - ORIGIN OF MATERIAL			
CASTLE SPRINGS UPA			

Waste Description	Truck Type	Truck License No.	No. Loads	Weight (lbs)
1. CONTAMINATED SOIL	TANDEN	E4	1	13.49
2. " "	" "	" "	2	9.96
3.				
4.				

Special Handling Instructions and Additional Information

GENERATOR'S CERTIFICATION: I certify the materials described above on this manifest are not subject to federal regulations for reporting proper disposal of Hazardous Waste.				
Printed / Typed Name	Signature	Month	Day	Year

TRANSPORTER'S ACKNOWLEDGEMENT OF RECEIPT OF MATERIAL				
Printed / Typed Name	Signature	Month	Day	Year
DAN SCHIRER	Dan Schirer	2	27	13

DISPOSAL FACILITY'S NAME		ADDRESS		
DISPOSAL FACILITY'S ACKNOWLEDGEMENT OF RECEIPT OF MATERIAL				
Printed / Typed Name	Signature	Month	Day	Year
ES.	Frank Jents	2	27	13

ORIGINAL RETURN TO GENERATOR

South Canyon Solid Waste Disposal Site and Facility

Non-Hazardous Waste Manifest

Generator

Generator: Antero Resources Load #: 9
Address: 1625 17th ST Site Location: Castle Springs U well pad
Denver CO 80202 Site Address: N/A
Phone: 303-357-7341 Site Phone: N/A

Description of Waste Materials	Special Waste ID#	Shipped Quantity	Unit of Measure	Container Type
Condensate/ Produced water Impacted Soil	N/A	12.32	TONS	Dump Truck

I hereby certify that the above-described materials are not hazardous wastes as defined by 40 CFR Part 261 or by any applicable state law. I further certify that these wastes have been fully and accurately described, classified, and packaged, and are in proper condition for transportation according to applicable local, state, and federal regulations.

Kris Rowe Generator Authorized Agent Name (Print) [Signature] Signature 2/27/13 Scheduled Delivery Date

Transporter

Transporter Name: Elders Driver Name: _____
Address: Rifle CO Truck Number: E-25
Phone: _____ Truck Type: Dump Truck

I hereby acknowledge receipt of the above-described materials for transport from the generator's site listed above.

I hereby acknowledge that the above-described materials were received from the generator's site without incident to the destination listed below.

[Signature] Shipment Driver Signature 2-27-13 Date [Signature] Driver Signature 2-27-13 Delivery Date

Destination

Site Name: South Canyon Landfill Phone Number: 970-945-5375
Address: 1205 County Road 134 Glenwood Springs, CO 81601
Disposal Location: South Canyon Solid Waste Disposal Site

I hereby acknowledge receipt of the above-described materials.

F.S. Name of Authorized Agent (Print) [Signature] Signature 2-27-13 Receipt Date

South Canyon Solid Waste Disposal Site and Facility

Non-Hazardous Waste Manifest

Generator

Generator: Antero Resources Load #: 14
Address: 1625 17th ST Site Location: Castle Springs U Well Pad
Denver Co 80202 Site Address: N/A
Phone: 303-357-7341 Site Phone: N/A

Description of Waste Materials	Special Waste ID#	Shipped Quantity	Unit of Measure	Container Type
Condensate/ Produced water Impacted Soil	N/A	13.17 10	yds ³	Dump Truck

I hereby certify that the above-described materials are not hazardous wastes as defined by 40 CFR Part 261 or by any applicable state law. I further certify that these wastes have been fully and accurately described, classified, and packaged, and are in proper condition for transportation according to applicable local, state, and federal regulations.

Kris Rowe Generator Authorized Agent Name (Print) [Signature] Signature 2/27/13 Scheduled Delivery Date

Transporter

Transporter Name: Eldes Driver Name: _____
Address: Rifle, CO Truck Number: _____
Phone: _____ Truck Type: Dump Truck

I hereby acknowledge receipt of the above-described materials for transport from the generator's site listed above.

[Signature] Shipment Driver Signature 2-27-13 Date

I hereby acknowledge that the above-described materials were received from the generator's site without incident to the destination listed below.

[Signature] Driver Signature 2-27-13 Delivery Date

Destination

Site Name: South Canyon Landfill Phone Number: 970-945-5375
Address: 1205 County Road 134 Glenwood Springs, CO 81601
Disposal Location: South Canyon Solid Waste Disposal Site

I hereby acknowledge receipt of the above-described materials.

Name of Authorized Agent (Print)

[Signature]
Signature

2-27-13
Receipt Date

City of Glenwood Springs
 101 West 8th St.
 Glenwood Springs, CO 81601

001076 Antero Resources Piceance Corp
 1625 17th St
 Denver CO 80202

SITE		TICKET		GRID		WEIGHMASTER	
02		379212				LANDFILL	
DATE IN		DATE OUT		TIME IN		TIME OUT	
02/27/13		02/27/13		09:42		09:55	
REFERENCE				ORIGIN			
E25							

Scale 1 Gross Wt. 50380 LB
 Scale 1 Tare Wt. 25740 LB
Inbound - Charge ticket

QTY.	Net Weight	DESCRIPTION	RATE	EXTENSION	FEE	TOTAL
12.32	TON	Contaminated Soil	50.00	616.00	2.59	618.59

Landfill Hours are Monday 6:00 - 4:00 TUES - FRI 8:30 - 4:00
 SAT 9:00 - 4:00. CLOSED ON SUNDAY.
 Certified weight.

NET AMOUNT
618.59
TENDERED
CHANGE
CHECK NO.

AW6T1 TO REORDER CONTACT CAROLINA SOFTWARE (910) 799-6767 SIGNATURE 

City of Glenwood Springs
101 West 8th St.
Glenwood Springs, CO 81601

001076 Antero Resources Piceance Corp
1625 17th St
Denver CO 80202

02	379235	LANDFILL			
DATE IN	DATE OUT	TIME IN	TIME OUT	VEHICLE	ROLL OFF
02/27/13	02/27/13	12:39	12:52		
E25					

Scale 1 Gross Wt. 51860 LB
Scale 1 Tare Wt. 25520 LB
Net Weight 26340 LB

Inbound - Charge ticket

QTY.	Net Weight	DESCRIPTION	RATE	EXTENSION	FEE	TOTAL
13.17	TON	Contaminated Soil	50.00	658.50	2.77	661.27

Landfill Hours are Monday 6:00 - 4:00 TUES - FRI 8:30 - 4:00
SAT 9:00 - 4:00. CLOSED ON SUNDAY.
Certified weight.

NET AMOUNT
661.27
PAID
CHANGE
CHECK NO.

WW6T1 TO REORDER CONTACT CAROLINA SOFTWARE (910) 799-6767

SIGNATURE

R. Duen



NON HAZARDOUS WASTE MANIFEST

Generator's Name and Mailing Address			
ANTERO RESOURCES PISCANCE CORPORATION 792 BUCKHORN DRIVE RIFLE, COLORADO 81550			
Generator's Phone	(970) 625-9922	LOGCC Operator No.	16079

Transporter Company Name	US EPA ID Number	Transporter's Phone
Elder Trucking Inc.		(970) 625-4189

Facility Name / Location - ORIGIN OF MATERIAL

CASCADE SPRINGS LI. PAD

Waste Description	Truck Type	Truck License No.	No. Loads	Weight (lbs)
1. CONTAMINATED SOIL	DUMP	542Y00	1	12,32
2.			2	13,17
3.				
4.				

Special Handling Instructions and Additional Information

--

GENERATOR'S CERTIFICATION: I certify the materials described above on this manifest are not subject to federal regulations for reporting proper disposal of Hazardous Waste.				
Printed / Typed Name	Signature	Month	Day	Year
COLE KILSTROM		2	27	13

TRANSPORTER'S ACKNOWLEDGEMENT OF RECEIPT OF MATERIAL				
Printed / Typed Name	Signature	Month	Day	Year
KIM DUERR	Kim M. Duerr	2	27	13

DISPOSAL FACILITY'S NAME	ADDRESS

DISPOSAL FACILITY'S ACKNOWLEDGEMENT OF RECEIPT OF MATERIAL				
Printed / Typed Name	Signature	Month	Day	Year
F.S.	Frank Suits	2	27	13

ORIGINAL RETURN TO GENERATOR

South Canyon Solid Waste Disposal Site and Facility

Non-Hazardous Waste Manifest

Generator

Generator: Antero Resources Load #: 52
Address: 1625 17th ST Site Location: Castle Springs U Well Pad
Denver CO 80202 Site Address: N/A
Phone: 303-357-7341 Site Phone: N/A

Description of Waste Materials	Special Waste ID#	Shipped Quantity	Unit of Measure	Container Type
Condensate / Produced Water	N/A	13.16	Tons	
Impacted Soil		10	Yards ³	Dump Truck

I hereby certify that the above-described materials are not hazardous wastes as defined by 40 CFR Part 261 or by any applicable state law. I further certify that these wastes have been fully and accurately described, classified, and packaged, and are in proper condition for transportation according to applicable local, state, and federal regulations.

Kris Rowe
Generator Authorized Agent Name (Print) Signature [Signature] Scheduled Delivery Date 3/2/13

Transporter

Transporter Name: ELPer Driver Name: Allen Zernstien
Address: Rifle, CO Truck Number: E-29
Phone: _____ Truck Type: Dump Truck

I hereby acknowledge receipt of the above-described materials for transport from the generator's site listed above.

Allen Zernstien 03/02/2013
Shipment Driver Signature Date

I hereby acknowledge that the above-described materials were received from the generator's site without incident to the destination listed below.

Allen Zernstien 03/02/2013
Driver Signature Delivery Date

Destination

Site Name: South Canyon Landfill Phone Number: 970-945-5375
Address: 1205 County Road 134 Glenwood Springs, CO 81601
Disposal Location: South Canyon Solid Waste Disposal Site

I hereby acknowledge receipt of the above-described materials.

F.S. [Signature] 3-2-13
Name of Authorized Agent (Print) Signature Receipt Date

South Canyon Solid Waste Disposal Site and Facility

Non-Hazardous Waste Manifest

Generator

Generator: Antero Resources Load #: 57
Address: 1625 17th ST Site Location: Castle Springs U Well Pad
Denver CO 80202 Site Address: N/A
Phone: 303-357-7341 Site Phone: N/A

Description of Waste Materials	Special Waste ID#	Shipped Quantity	Unit of Measure	Container Type
Condensate / Produced Water Impacted Soil	N/A	12.89 10	Yards ³	Dump Truck

I hereby certify that the above-described materials are not hazardous wastes as defined by 40 CFR Part 261 or by any applicable state law. I further certify that these wastes have been fully and accurately described, classified, and packaged, and are in proper condition for transportation according to applicable local, stat, and federal regulations.

Kris Rowe
Generator Authorized Agent Name (Print) Signature [Signature] Scheduled Delivery Date 3/21/13

Transporter

Transporter Name: Eldes Driver Name: Alfon Zennaro
Address: Rifle CO Truck Number: E-29
Phone: _____ Truck Type: Dump Truck

I hereby acknowledge receipt of the above-described materials for transport from the generator's site listed above.

Alfon Zennaro 03/02/2013
Shipment Driver Signature Date

I hereby acknowledge that the above-described materials were received from the generator's site without incident to the destination listed below.

Alfon Zennaro 03/02/2013
Driver Signature Delivery Date

Destination

Site Name: South Canyon Landfill Phone Number: 970-945-5375
Address: 1205 County Road 134 Glenwood Springs, CO 81601
Disposal Location: South Canyon Solid Waste Disposal Site

I hereby acknowledge receipt of the above-described materials.

IES [Signature] 3-2-13
Name of Authorized Agent (Print) Signature Receipt Date

South Canyon Solid Waste Disposal Site and Facility

Non-Hazardous Waste Manifest

Generator

Generator: Antero Resources Load #: 62
Address: 1625 17th ST Site Location: Castle Springs U Well Pad
Denver CO 80202 Site Address: N/A
Phone: 303-357-7341 Site Phone: N/A

Description of Waste Materials	Special Waste ID#	Shipped Quantity	Unit of Measure	Container Type
Condensate/ Produced Water Impacted Soil	N/A	14.69 10	Yards ³	Dump Truck

I hereby certify that the above-described materials are not hazardous wastes as defined by 40 CFR Part 261 or by any applicable state law. I further certify that these wastes have been fully and accurately described, classified, and packaged, and are in proper condition for transportation according to applicable local, stat, and federal regulations.

Kris Rowe
Generator Authorized Agent Name (Print) [Signature] 3/2/13
Signature Scheduled Delivery Date

Transporter

Transporter Name: ELC Driver Name: Alan Zimister
Address: Rifle CO Truck Number: E29
Phone: _____ Truck Type: Dump Truck

I hereby acknowledge receipt of the above-described materials for transport from the generator's site listed above.

I hereby acknowledge that the above-described materials were received from the generator's site without incident to the destination listed below.

Alan Zimister 03/02/2013 Alan Zimister 03/02/2013
Shipment Driver Signature Date Driver Signature Delivery Date

Destination

Site Name: South Canyon Landfill Phone Number: 970-945-5375
Address: 1205 County Road 134 Glenwood Springs, CO 81601
Disposal Location: South Canyon Solid Waste Disposal Site

I hereby acknowledge receipt of the above-described materials.

F.S. [Signature] 3-2-13
Name of Authorized Agent (Print) Signature Receipt Date

City of Glenwood Springs
101 West 8th St.
Glenwood Springs, CO 81601

001076 Antero Resources Piceance Corp
1625 17th St
Denver CO 80202

02	379402			LANDFILL	
DATE IN	DATE OUT	TIME IN	TIME OUT	VEHICLE	ROLL OFF
03/02/13	03/02/13	09:01	09:15		
REFERENCE		ORIGIN			
E29					

Scale 1 Gross Wt. 49200 LB
Scale 1 Tare Wt. 22880 LB
Net Weight 26320 LB

Inbound - Charge ticket

QTY.	DESCRIPTION	RATE	EXTENSION	FEE	TOTAL
13.16	TON Contaminated Soil	50.00	658.00	2.76	660.76

Landfill Hours are Monday 6:00 - 4:00 TUES - FRI 8:30 - 4:00
SAT 9:00 - 4:00. CLOSED ON SUNDAY.
Certified weight.

NET AMOUNT
660.76
PAID
CHANGE
CHECK NO.

WW6TI TO REORDER CONTACT CAROLINA SOFTWARE (910) 799-6767 SIGNATURE _____

City of Glenwood Springs
101 West 8th St.
Glenwood Springs, CO 81601

001076 Antero Resources Piceance Corp
1625 17th St
Denver CO 80202

02	379432				LANDFILL	
DATE IN	DATE OUT	TIME IN	TIME OUT	VEHICLE	ROLL OFF	
03/02/13	03/02/13	11:34	11:46			
REFERENCE		ORIGIN				
E29						

Scale 1 Gross Wt. 48640 LB
Scale 1 Tare Wt. 22860 LB

Inbound - Charge ticket

QTY.	Net Weight	DESCRIPTION	RATE	EXTENSION	FEE	TOTAL
12.89	TON	Contaminated Soil	50.00	644.50	2.71	647.21

Landfill Hours are Monday 6:00 - 4:00 TUES - FRI 8:30 - 4:00
SAT 9:00 - 4:00. CLOSED ON SUNDAY.
Certified weight.

NET AMOUNT
647.21
CHANGE
CHECK NO.

WW6T1 TO REORDER CONTACT CAROLINA SOFTWARE (910) 799-6767 SIGNATURE _____

City of Glenwood Springs
101 West 8th St.
Glenwood Springs, CO 81601

001076 Antero Resources Piceance Corp
1625 17th St
Denver CO 80202

02	379449			LANDFILL	
DATE IN	DATE OUT	TIME IN	TIME OUT	VEHICLE	ROLL OFF
03/02/13	03/02/13	14:10	14:22		
REFERENCE		ORIGIN			
E29					

Scale 1 Gross Wt.	52300	LB	Inbound - Charge ticket
Scale 1 Tare Wt.	22920	LB	

QTY.	Net Weight	DESCRIPTION	RATE	EXTENSION	FEE	TOTAL
14.69	TON	Contaminated Soil	50.00	734.50	3.08	737.58

Landfill Hours are Monday 6:00 - 4:00 TUES - FRI 8:30 - 4:00
SAT 9:00 - 4:00. CLOSED ON SUNDAY.
Certified weight.

NET AMO
737.58
CHARGE
CHECK NO.

WW6T1 TO REORDER CONTACT CAROLINA SOFTWARE (910) 799-6767 SIGNATURE _____



NON HAZARDOUS WASTE MANIFEST

Generator's Name and Mailing Address	
ANTERO RESOURCES PISCANCE CORPORATION 792 BUCKHORN DRIVE RIE, COLORADO 81550	
Generator's Phone	(970) 625-9922 COGCC Operator No. 16079

Transporter Company Name	US EPA ID Number	Transporter's Phone
Elder Trucking Inc.		(970) 625-4189

Facility Name / Location - ORIGIN OF MATERIAL
Castle Springs "U" Pad

Waste Description	Truck Type	Truck License No.	No. Loads	Weight (lbs)
1. Dirt	Tandem	F-29	#1	13.16
2. "	"	"	#2	12.89
3.			3	14.69
4.				

Special Handling Instructions and Additional Information

GENERATOR'S CERTIFICATION: I certify the materials described above on this manifest are not subject to federal regulations for reporting proper disposal of Hazardous Waste.				
Printed / Typed Name	Signature	Month	Day	Year

TRANSPORTER'S ACKNOWLEDGEMENT OF RECEIPT OF MATERIAL				
Printed / Typed Name	Signature	Month	Day	Year
Alan Zeinstor	Alan Zeinstor	03	02	2013

DISPOSAL FACILITY'S NAME	ADDRESS

DISPOSAL FACILITY'S ACKNOWLEDGEMENT OF RECEIPT OF MATERIAL				
Printed / Typed Name	Signature	Month	Day	Year
FS	Paul S.	3	2	13

ORIGINAL RETURN TO GENERATOR

South Canyon Solid Waste Disposal Site and Facility

Non-Hazardous Waste Manifest

Generator

Generator: Antero Resources Load #: 56
Address: 1625 17th ST Site Location: Castle Springs U well pad
Denver CO 80202 Site Address: N/A
Phone: 303-357-7341 Site Phone: N/A

Description of Waste Materials	Special Waste ID#	Shipped Quantity	Unit of Measure	Container Type
Condensate		13.90	TONS	
Produced Water	N/A	10	Yards ³	Dump Truck
Impacted Soil		13.58		

I hereby certify that the above-described materials are not hazardous wastes as defined by 40 CFR Part 261 or by any applicable state law. I further certify that these wastes have been fully and accurately described, classified, and packaged, and are in proper condition for transportation according to applicable local, state, and federal regulations.

Kris Rowe Generator Authorized Agent Name (Print) [Signature] Signature 3/2/13 Scheduled Delivery Date

Transporter

Transporter Name: Elder Driver Name: Kim DUEFF
Address: Rifle CO Truck Number: 1235
Phone: _____ Truck Type: Dump Truck

I hereby acknowledge receipt of the above-described materials for transport from the generator's site listed above.

I hereby acknowledge that the above-described materials were received from the generator's site without incident to the destination listed below.

[Signature] Shipment Driver Signature 3-2-13 Date [Signature] Driver Signature 3-2-13 Delivery Date

Destination

Site Name: South Canyon Landfill Phone Number: 970-945-5375
Address: 1205 County Road 134 Glenwood Springs, CO 81601
Disposal Location: South Canyon Solid Waste Disposal Site

I hereby acknowledge receipt of the above-described materials.

ES - Name of Authorized Agent (Print) [Signature] Signature 3-2-13 Receipt Date

South Canyon Solid Waste Disposal Site and Facility

Non-Hazardous Waste Manifest

Generator

Generator: Antero Resources Load #: 100
Address: 1625 17th ST Site Location: Castle Springs U. Well Pad
Denver CO 80202 Site Address: N/A
Phone: 303-357-7341 Site Phone: N/A

Description of Waste Materials	Special Waste ID#	Shipped Quantity	Unit of Measure	Container Type
<u>Condensate / Produced Water Impacted Soil</u>	<u>N/A</u>	<u>13.58</u> <u>10</u>	<u>Yards³</u>	<u>Dump Truck</u>

I hereby certify that the above-described materials are not hazardous wastes as defined by 40 CFR Part 261 or by any applicable state law. I further certify that these wastes have been fully and accurately described, classified, and packaged, and are in proper condition for transportation according to applicable local, stat, and federal regulations.

Kris Rowe
Generator Authorized Agent Name (Print) Signature [Signature] Scheduled Delivery Date

Transporter

Transporter Name: Elder Driver Name: KIM DUERR
Address: Rifle CO Truck Number: E-25
Phone: _____ Truck Type: Dump Truck

I hereby acknowledge receipt of the above-described materials for transport from the generator's site listed above.

Kim M. Duerr 3-2-13
Shipment Driver Signature Date

I hereby acknowledge that the above-described materials were received from the generator's site without incident to the destination listed below.

Kim M. Duerr 3-2-13
Driver Signature Delivery Date

Destination

Site Name: South Canyon Landfill Phone Number: 970-945-5375
Address: 1205 County Road 134 Glenwood Springs, CO 81601
Disposal Location: South Canyon Solid Waste Disposal Site

I hereby acknowledge receipt of the above-described materials.

F.S. [Signature] 3-2-13
Name of Authorized Agent (Print) Signature Receipt Date

South Canyon Solid Waste Disposal Site and Facility

Non-Hazardous Waste Manifest

Generator

Generator: Antero Resources Load #: 65
Address: 1625 17th ST Site Location: Castle Springs U Well Pad
Denver CO 80202 Site Address: N/A
Phone: 303-357-7341 Site Phone: N/A

Description of Waste Materials	Special Waste ID#	Shipped Quantity	Unit of Measure	Container Type
Condensate / Produced Water Impacted Soil	N/A	13.74 10	yards ³	Dump Truck

I hereby certify that the above-described materials are not hazardous wastes as defined by 40 CFR Part 261 or by any applicable state law. I further certify that these wastes have been fully and accurately described, classified, and packaged, and are in proper condition for transportation according to applicable local, stat, and federal regulations.

Kris Rowe
Generator Authorized Agent Name (Print) Signature [Signature] Scheduled Delivery Date 3/2/13

Transporter

Transporter Name: Elder Driver Name: Kim DUERR
Address: Rifle CO Truck Number: E-25
Phone: _____ Truck Type: Dump Truck

I hereby acknowledge receipt of the above-described materials for transport from the generator's site listed above.

Kim M. Duerr 3-2-13
Shipment Driver Signature Date

I hereby acknowledge that the above-described materials were received from the generator's site without incident to the destination listed below.

Kim M. Duerr 3-2-13
Driver Signature Delivery Date

Destination

Site Name: South Canyon Landfill Phone Number: 970-945-5375
Address: 1205 County Road 134 Glenwood Springs, CO 81601
Disposal Location: South Canyon Solid Waste Disposal Site

I hereby acknowledge receipt of the above-described materials.

F.S. [Signature] 3-2-13
Name of Authorized Agent (Print) Signature Receipt Date

City of Glenwood Springs
101 West 8th St.
Glenwood Springs, CO 81601

001076 Antero Resources Piceance Corp
1625 17th St
Denver CO 80202

02	379407			LANDFILL	
DATE IN	DATE OUT	TIME IN	TIME OUT	VEHICLE	ROLL OFF
03/02/13	03/02/13	09:06	09:21		
REFERENCE		ORIGIN			
E25					

Scale 1 Gross Wt. 53620 LB
Scale 1 Tare Wt. 25820 LB
Net Weight 27800 LB

Inbound - Charge ticket

QTY.	DESCRIPTION	RATE	EXTENSION	FEE	TOTAL
13.90	TON Contaminated Soil	50.00	695.00	2.92	697.92

Landfill Hours are Monday 6:00 - 4:00 TUES - FRI 8:30 - 4:00
SAT 9:00 - 4:00. CLOSED ON SUNDAY.
Certified weight.

NET AMOUNT
697.92
PAID
CHANGE
CHECK NO.

VW6T1 TO REORDER CONTACT CAROLINA SOFTWARE (910) 799-6767

SIGNATURE

R. Owen

City of Glenwood Springs
101 West 8th St.
Glenwood Springs, CO 81601

001076 Antero Resources Piceance Corp
1625 17th St
Denver, CO 80202

02		379436		LANDFILL	
DATE IN	DATE OUT	TIME IN	TIME OUT	VEHICLE	ROLL OFF
03/02/13	03/02/13	11:39	11:55		
REFERENCE		ORIGIN			
E25					

Scale 1 Gross Wt. 52740 LB
Scale 1 Tare Wt. 25580 LB

Inbound - Charge ticket

QTY.	Net Weight	DESCRIPTION	RATE	EXTENSION	FEE	TOTAL
13.58	TON	Contaminated Soil	50.00	679.00	2.85	681.85

Landfill Hours are Monday 6:00 - 4:00 TUES - FRI 8:30 - 4:00
SAT 9:00 - 4:00. CLOSED ON SUNDAY.
Certified weight.

NET AMOUNT
681.85
CHANGED
CHANGE
CHECK NO.

AW6T1 TO REORDER CONTACT CAROLINA SOFTWARE (910) 799-6767

SIGNATURE

H. Dallen

City of Glenwood Springs
101 West 8th St.
Glenwood Springs, CO 81601

001076 Antero Resources Piceance Corp
1625 17th St
Denver CO 80202

02	379452			LANDFILL	
DATE IN	DATE OUT	TIME IN	TIME OUT	VEHICLE	ROLL OFF
03/02/13	03/02/13	14:14	14:32		
REFERENCE		ORIGIN			
E25					

Scale 1 Gross Wt. 52840 LB
Scale 1 Tare Wt. 25360 LB
Net Weight 27480 LB

Inbound - Charge ticket

QTY.	UNIT	DESCRIPTION	RATE	EXTENSION	FEE	TOTAL
13.74	TON	Contaminated Soil	50.00	687.00	2.89	689.89

Landfill Hours are Monday 6:00 - 4:00 TUES - FRI 8:30 - 4:00
SAT 9:00 - 4:00. CLOSED ON SUNDAY.
Certified weight.

NET AMOUNT
689.89
TENDERED
CHANGE
CHECK NO.

FW6T1 TO REORDER CONTACT CAROLINA SOFTWARE (910) 799-6767

SIGNATURE

R. Duen



NON HAZARDOUS WASTE MANIFEST

Generator's Name and Mailing Address	
ANTERO RESOURCES PIERANCE CORPORATION 732 BUCKHORN DRIVE RIPL, COLORADO 81550	
Generator's Phone	(970) 625-9922
LOGCC Operator No.	16079

Transporter Company Name	US EPA ID Number	Transporter's Phone
Elder Trucking Inc.		(970) 625-4189

Facility Name/Location - ORIGIN OF MATERIAL
COSIT SPRINGS "U" P&L

Waste Description	Truck Type	Truck License No.	No. Loads	Weight (lbs)
1. CONTAMINATED SOIL	DUMP	542400	1	13.90
2.			2	13.58
3.			3	13.74
4.				

Special Handling Instructions and Additional Information

GENERATOR'S CERTIFICATION: I certify the materials described above on this manifest are not subject to federal regulations for reporting proper disposal of Hazardous Waste.				
Printed / Typed Name	Signature	Month	Day	Year
COLE NISTROM		3	2	13

TRANSPORTER'S ACKNOWLEDGEMENT OF RECEIPT OF MATERIAL				
Printed / Typed Name	Signature	Month	Day	Year
Kim DUERR	Kim Duerr	3	2	13

DISPOSAL FACILITY'S NAME	ADDRESS

DISPOSAL FACILITY'S ACKNOWLEDGEMENT OF RECEIPT OF MATERIAL				
Printed / Typed Name	Signature	Month	Day	Year
FS	Franky	02	02	13

ORIGINAL RETURN TO GENERATOR

South Canyon Solid Waste Disposal Site and Facility

Non-Hazardous Waste Manifest

Generator

Generator: Antero Resources Load #: 54
Address: 1625 17th ST Site Location: Castle Springs U Well Pad
Denver CO 80202 Site Address: N/A
Phone: 303-357-7341 Site Phone: N/A

Description of Waste Materials	Special Waste ID#	Shipped Quantity	Unit of Measure	Container Type
Condensate / Produced Water Impacted Soil	N/A	13.32 10	Tons Yards ³	Dump Truck

I hereby certify that the above-described materials are not hazardous wastes as defined by 40 CFR Part 261 or by any applicable state law. I further certify that these wastes have been fully and accurately described, classified, and packaged, and are in proper condition for transportation according to applicable local, stat, and federal regulations.

Kris Rowe Generator Authorized Agent Name (Print) [Signature] Signature 3/2/13 Scheduled Delivery Date

Transporter

Transporter Name: ELDER Driver Name: Christian Rogers
Address: Little ca Truck Number: E-5
Phone: _____ Truck Type: Dump Truck

I hereby acknowledge receipt of the above-described materials for transport from the generator's site listed above.

[Signature] Shipment Driver Signature 3-2-13 Date

I hereby acknowledge that the above-described materials were received from the generator's site without incident to the destination listed below.

[Signature] Driver Signature 3-2-13 Delivery Date

Destination

Site Name: South Canyon Landfill Phone Number: 970-945-5375
Address: 1205 County Road 134 Glenwood Springs, CO 81601
Disposal Location: South Canyon Solid Waste Disposal Site

I hereby acknowledge receipt of the above-described materials.

Name of Authorized Agent (Print)

Signature

Receipt Date

South Canyon Solid Waste Disposal Site and Facility

Non-Hazardous Waste Manifest

Generator

Generator: Antero Resources Load #: 58
Address: 1625 17th ST Site Location: Castle Springs U well pad
Denver CO 80202 Site Address: N/A
Phone: 303-357-7341 Site Phone: N/A

Description of Waste Materials	Special Waste ID#	Shipped Quantity	Unit of Measure	Container Type
<u>Condensate / Produced Water Impacted Soil</u>	<u>N/A</u>	<u>13.38</u> <u>10</u>	<u>Yards³</u>	<u>Dump Truck</u>

I hereby certify that the above-described materials are not hazardous wastes as defined by 40 CFR Part 261 or by any applicable state law. I further certify that these wastes have been fully and accurately described, classified, and packaged, and are in proper condition for transportation according to applicable local, state, and federal regulations.

Kris Rowe Generator Authorized Agent Name (Print) [Signature] Signature 3/2/13 Scheduled Delivery Date

Transporter

Transporter Name: Elder Driver Name: Christian Rojas
Address: 3111 E 10th ST Truck Number: E-5
Phone: _____ Truck Type: Dump Truck

I hereby acknowledge receipt of the above-described materials for transport from the generator's site listed above.

[Signature] Shipment Driver Signature 3-2-13 Date

I hereby acknowledge that the above-described materials were received from the generator's site without incident to the destination listed below.

[Signature] Driver Signature 3-2-13 Delivery Date

Destination

Site Name: South Canyon Landfill Phone Number: 970-945-5375
Address: 1205 County Road 134 Glenwood Springs, CO 81601
Disposal Location: South Canyon Solid Waste Disposal Site

I hereby acknowledge receipt of the above-described materials.

ES. Name of Authorized Agent (Print) [Signature] Signature 3-2-13 Receipt Date

South Canyon Solid Waste Disposal Site and Facility

Non-Hazardous Waste Manifest

Generator

Generator: Antero Resources Load #: 63
Address: 1625 17th ST Site Location: Castle Springs U Well Pad
Denver CO 80202 Site Address: N/A
Phone: 303-357-7341 Site Phone: N/A

Description of Waste Materials	Special Waste ID#	Shipped Quantity	Unit of Measure	Container Type
<u>Condensate / Produced Water Impacted Soil</u>	<u>N/A</u>	<u>14.61</u> <u>10</u>	<u>yards³</u>	<u>Dump Truck</u>

I hereby certify that the above-described materials are not hazardous wastes as defined by 40 CFR Part 261 or by any applicable state law. I further certify that these wastes have been fully and accurately described, classified, and packaged, and are in proper condition for transportation according to applicable local, stat, and federal regulations.

Kris Rowe Generator Authorized Agent Name (Print) [Signature] Signature 3/2/13 Scheduled Delivery Date

Transporter

Transporter Name: Elder Driver Name: Christian Rogers
Address: Rifle CO Truck Number: F-5
Phone: _____ Truck Type: Dump Truck

I hereby acknowledge receipt of the above-described materials for transport from the generator's site listed above.

Christian [Signature] Shipment Driver Signature 3-2-13 Date

I hereby acknowledge that the above-described materials were received from the generator's site without incident to the destination listed below.

Christian [Signature] Driver Signature 3-2-13 Delivery Date

Destination

Site Name: South Canyon Landfill Phone Number: 970-945-5375
Address: 1205 County Road 134 Glenwood Springs, CO 81601
Disposal Location: South Canyon Solid Waste Disposal Site

I hereby acknowledge receipt of the above-described materials.

F.S. Name of Authorized Agent (Print) [Signature] Signature 3-2-13 Receipt Date

City of Glenwood Springs
101 West 8th St.
Glenwood Springs, CO 81601

001076 Antero Resources Piceance Corp
1625 17th St
Denver CO 80202

SITE	TICKET	GRID	TYPED TICKET			
02	379404		LANDFILL			
DATE IN	DATE OUT	TIME IN	TIME OUT	VEHICLE	ROLL OFF	
03/02/13	03/02/13	09:03	09:19			
REFERENCE			ORIGIN			
E5						

Scale 1 Gross Wt. 52520 LB
Scale 1 Tare Wt. 25880 LB
Inbound - Charge ticket

QTY.	Net Weight	DESCRIPTION	RATE	EXTENSION	FEE	TOTAL
13.32	TON	Contaminated Soil	50.00	666.00	2.80	668.80

Landfill Hours are Monday 6:00 - 4:00 TUES - FRI 8:30 - 4:00
SAT 9:00 - 4:00. CLOSED ON SUNDAY.
Certified weight.

NET AMOUNT
668.80
CHARGE
CHECK NO.

WW6T1 TO REORDER CONTACT CAROLINA SOFTWARE (910) 799-6767 SIGNATURE *Chris for*

City of Glenwood Springs
101 West 8th St.
Glenwood Springs, CO 81601

001076 Antero Resources Piceance Corp
1625 17th St
Denver CO 80202

SITE	TICKET	GRID		WEIGHT/MASTER	
02	379433			LANDFILL	
DATE IN	DATE OUT	TIME IN	TIME OUT	VEHICLE	ROLL OFF
03/02/13	03/02/13	11:35	11:48		
E5					

Scale 1 Gross Wt.		52180	LB	Inbound - Charge ticket		
Scale 1 Tare Wt.		25420	LB			
QTY.	Net Weight	DESCRIPTION	RATE	EXTENSION	FEE	TOTAL
13.38	TON	Contaminated Soil	50.00	669.00	2.81	671.81

Landfill Hours are Monday 6:00 - 4:00 TUES - FRI 8:30 - 4:00
SAT 9:00 - 4:00. CLOSED ON SUNDAY.
Certified weight.

NET AMOUNT
671.81
PAID
CHANGE
CHECK NO.

WW6TI TO REORDER CONTACT CAROLINA SOFTWARE (910) 799-6767 SIGNATURE Chris [Signature]

City of Glenwood Springs
101 West 8th St.
Glenwood Springs, CO 81601

001076 Antero Resources Piceance Corp
1625 17th St
Denver CO 80202

SITE	TICKET	GRID	WEIGHT WASTE			
02	379450		LANDFILL			
DATE IN	DATE OUT	TIME IN	TIME OUT	VEHICLE	ROLL OFF	
03/02/13	03/02/13	14:11	14:24			
R		R				
E5						

Scale 1 Gross Wt.		54800	LB	Inbound - Charge ticket		
Scale 1 Tare Wt.		25580	LB			
Net Weight		29220	LB			
QTY.	DESCRIPTION	RATE	EXTENSION	FEE	TOTAL	
14.61	TON Contaminated Soil	50.00	730.50	3.07	733.57	

Landfill Hours are Monday 6:00 - 4:00 TUES - FRI 8:30 - 4:00
SAT 9:00 - 4:00. CLOSED ON SUNDAY.
☐ Verified weight.

ROUTE CS

NET AMOUNT
733.57
REGISTERED
CHANGE
CHECK NO.

SIGNATURE 



NON HAZARDOUS WASTE MANIFEST

Generator's Name and Mailing Address	
ANTERO RESOURCES PIERCE CORPORATION 792 BUCKHORN DRIVE RIFLE, COLORADO 81550	
Generator's Phone	(970) 625-9922
COGCC Operator No.	16079

Transporter Company Name	US EPA ID Number	Transporter's Phone
Elder Trucking Inc.		(970) 625-4189

Facility Name/ Location - ORIGIN OF MATERIAL
Castle Springs U

Waste Description	Truck Type	Truck License No.	No. Loads	Weight (lbs)
1. Contaminated Soil	Dump Truck	E-05	1	13.32
2.			2	13.38
3.			3	14.61
4.				

Special Handling Instructions and Additional Information

GENERATOR'S CERTIFICATION: I certify the material described above on this manifest are not subject to federal regulations for reporting proper disposal of Hazardous Waste.				
Printed / Typed Name	Signature	Month	Day	Year

TRANSPORTER'S ACKNOWLEDGEMENT OF RECEIPT OF MATERIAL				
Printed / Typed Name	Signature	Month	Day	Year
Christian Rogers	Christian Rogers	3	2	13

DISPOSAL FACILITY'S NAME	ADDRESS

DISPOSAL FACILITY'S ACKNOWLEDGEMENT OF RECEIPT OF MATERIAL				
Printed / Typed Name	Signature	Month	Day	Year
ES		3	2	13

ORIGINAL RETURN TO GENERATOR

South Canyon Solid Waste Disposal Site and Facility

Non-Hazardous Waste Manifest

Generator

Generator: Antero Resources Load #: 5.3
Address: 1625 17th ST Site Location: Castle Springs U well pad
Denver CO 80202 Site Address: N/A
Phone: 303-357-7341 Site Phone: N/A

Description of Waste Materials	Special Waste ID#	Shipped Quantity	Unit of Measure	Container Type
Condensate		10.40	Tons	
Produced Water	N/A	10	Yards ³	Dump Truck
Impacted Soil				

I hereby certify that the above-described materials are not hazardous wastes as defined by 40 CFR Part 261 or by any applicable state law. I further certify that these wastes have been fully and accurately described, classified, and packaged, and are in proper condition for transportation according to applicable local, state, and federal regulations.

Kris Rowe
Generator Authorized Agent Name (Print) Signature [Signature] 3/2/13
Scheduled Delivery Date

Transporter

Transporter Name: Elk Driver Name: DAVID VAKIRAK
Address: Rifle, CO Truck Number: E-17
Phone: _____ Truck Type: Dump Truck

I hereby acknowledge receipt of the above-described materials for transport from the generator's site listed above.

[Signature] 3-2-13
Shipment Driver Signature Date

I hereby acknowledge that the above-described materials were received from the generator's site without incident to the destination listed below.

[Signature] 3-2-13
Driver Signature Delivery Date

Destination

Site Name: South Canyon Landfill Phone Number: 970-945-5375
Address: 1205 County Road 134 Glenwood Springs, CO 81601
Disposal Location: South Canyon Solid Waste Disposal Site

I hereby acknowledge receipt of the above-described materials.

[Signature] 3-2-13
Name of Authorized Agent (Print) Signature Receipt Date

South Canyon Solid Waste Disposal Site and Facility

Non-Hazardous Waste Manifest

Generator

Generator: Antero Resources Load #: 59
Address: 1625 17th ST Site Location: Castle Springs U well pad
Denver CO 80202 Site Address: N/A
Phone: 303-357-7341 Site Phone: N/A

Description of Waste Materials	Special Waste ID#	Shipped Quantity	Unit of Measure	Container Type
<u>Condensate</u>		<u>11.74</u>		
<u>Produced Water</u>	<u>N/A</u>	<u>10</u>	<u>Yards³</u>	<u>Dump Truck</u>
<u>Impacted Soil</u>				

I hereby certify that the above-described materials are not hazardous wastes as defined by 40 CFR Part 261 or by any applicable state law. I further certify that these wastes have been fully and accurately described, classified, and packaged, and are in proper condition for transportation according to applicable local, stat, and federal regulations.

Kris Rowe
Generator Authorized Agent Name (Print) Signature [Signature] Scheduled Delivery Date

Transporter

Transporter Name: Elder Driver Name: DAVID VAN KIRIL
Address: B.F.C. CO Truck Number: E-17
Phone: _____ Truck Type: Dump Truck

I hereby acknowledge receipt of the above-described materials for transport from the generator's site listed above.

[Signature] 3-2-13
Shipment Driver Signature Date

I hereby acknowledge that the above-described materials were received from the generator's site without incident to the destination listed below.

[Signature] 3-2-13
Driver Signature Delivery Date

Destination

Site Name: South Canyon Landfill Phone Number: 970-945-5375
Address: 1205 County Road 134 Glenwood Springs, CO 81601
Disposal Location: South Canyon Solid Waste Disposal Site

I hereby acknowledge receipt of the above-described materials.

E.S. [Signature] 3-2-13
Name of Authorized Agent (Print) Signature Receipt Date

South Canyon Solid Waste Disposal Site and Facility

Non-Hazardous Waste Manifest

Generator

Generator: Antero Resources Load #: 64
Address: 1625 17th ST Site Location: Castle Springs U well pad
Denver CO 80202 Site Address: N/A
Phone: 303-357-7341 Site Phone: N/A

Description of Waste Materials	Special Waste ID#	Shipped Quantity	Unit of Measure	Container Type
Condensate / Produced Water Impacted Soil	N/A	11.59 10	yards ³	Dump Truck

I hereby certify that the above-described materials are not hazardous wastes as defined by 40 CFR Part 261 or by any applicable state law. I further certify that these wastes have been fully and accurately described, classified, and packaged, and are in proper condition for transportation according to applicable local, state, and federal regulations.

Kris Rowe
Generator Authorized Agent Name (Print) Signature [Signature] Scheduled Delivery Date 3/21/13

Transporter

Transporter Name: ELDES Driver Name: DAVID VAN BURE
Address: Rifle, CO Truck Number: E-17
Phone: _____ Truck Type: Dump Truck

I hereby acknowledge receipt of the above-described materials for transport from the generator's site listed above.

[Signature] 3-2-13
Shipment Driver Signature Date

I hereby acknowledge that the above-described materials were received from the generator's site without incident to the destination listed below.

[Signature] 3-2-13
Driver Signature Delivery Date

Destination

Site Name: South Canyon Landfill Phone Number: 970-945-5375
Address: 1205 County Road 134 Glenwood Springs, CO 81601
Disposal Location: South Canyon Solid Waste Disposal Site

I hereby acknowledge receipt of the above-described materials.

ES [Signature] 3-2-13
Name of Authorized Agent (Print) Signature Receipt Date

City of Glenwood Springs
 101 West 8th St.
 Glenwood Springs, CO 81601

001076 Antero Resources Piceance Corp
 1625 17th St
 Denver CO 80202

02		379403		LANDFILL	
DATE IN	DATE OUT	TIME IN	TIME OUT	VEHICLE	ROLL OFF
03/02/13	03/02/13	09:02	09:17		
REFERENCE			ORIGIN		
E17					

Scale 1 Gross Wt. 47720 LB
 Scale 1 Tare Wt. 26920 LB
 Net Weight 20800 LB

Inbound - Charge ticket

QUANTITY	DESCRIPTION	RATE	EXTENSION	FEE	TOTAL
10.40	TON Contaminated Soil	50.00	520.00	2.18	522.18

Landfill Hours are Monday 6:00 - 4:00 TUES - FRI 8:30 - 4:00
 SAT 9:00 - 4:00. CLOSED ON SUNDAY.
 Certified weight.

NET AMOUNT
522.18
TENDERED
CHANGE
CHECK NO.

AW6T1 TO REORDER CONTACT CAROLINA SOFTWARE (910) 799-6767 SIGNATURE _____

City of Glenwood Springs
 101 West 8th St.
 Glenwood Springs, CO 81601

001076 Antero Resources Piceance Corp
 1625 17th St
 Denver CO 80202

SITE		TICKET		GRID		WEIGHMASTER	
02		379434				LANDFILL	
DATE IN	DATE OUT	TIME IN	TIME OUT	VEHICLE	ROLL OFF		
03/02/13	03/02/13	11:36	11:52				
E				ORIGIN			
E17							

Scale 1 Gross Wt. 50240 LB
 Scale 1 Tare Wt. 26760 LB

Inbound - Charge ticket

QTY.	Net Weight	DESCRIPTION	RATE	EXTENSION	FEE	TOTAL
11.74	TON	Contaminated Soil	50.00	587.00	2.47	589.47

Landfill Hours are Monday 6:00 - 4:00 TUES - FRI 8:30 - 4:00
 SAT 9:00 - 4:00. CLOSED ON SUNDAY.
 Certified weight.

NET AMOUNT
589.47
CHANGE
CHECK NO.

WW6T1 TO REORDER CONTACT CAROLINA SOFTWARE (910) 799-6767 SIGNATURE _____

City of Glenwood Springs
 101 West 8th St.
 Glenwood Springs, CO 81601

001076 Antero Resources Piceance Corp
 1625 17th St
 Denver CO 80202

02		379451		LANDFILL	
DATE IN	DATE OUT	TIME IN	TIME OUT	VEHICLE	ROLL OFF
03/02/13	03/02/13	14:12	14:27		
ORIGIN					
E17					

Scale 1 Gross Wt. 50220 LB
 Scale 1 Tare Wt. 27040 LB

Inbound - Charge ticket

QTY.	Net Weight	DESCRIPTION	RATE	EXTENSION	FEE	TOTAL
11.59	TON	Contaminated Soil	50.00	579.50	2.43	581.93

Landfill Hours are Monday 6:00 - 4:00 TUES - FRI 8:30 - 4:00
 SAT 9:00 - 4:00. CLOSED ON SUNDAY.
 Certified weight.

NET AMOUNT
581.93
PAID
CHANGE
CHECK NO.

YW6T1 TO REORDER CONTACT CAROLINA SOFTWARE (910) 799-6767 SIGNATURE _____



NON HAZARDOUS WASTE MANIFEST

Generator's Name and Mailing Address			
ANTERO RESOURCES PCEANCE CORPORATION 752 BUCKHORN DRIVE RIFLE, COLORADO 81550			
Generator's Phone	(970) 625-9922	COGCC Operator No.	16079

Transporter Company Name	US EPA ID Number	Transporter's Phone
Elder Trucking Inc.		(970) 625-4189
Facility Name / Location - ORIGIN OF MATERIAL		
V Paf		

Waste Description	Truck Type	Truck License No.	No. Loads	Weight (lbs)
1. CONTAMINATED SOIL	Tandem	17	1	10.40
2. CONTAMINATED SOIL	Tandem	17	2	11.74
3. CONTAMINATED SOIL	Tandem	17	3	11.59
4.				
5.				

Special Handling Instructions and Additional Information

GENERATOR'S CERTIFICATION: I certify the materials described above on this manifest are not subject to federal regulations for reporting proper disposal of Hazardous Waste.				
Printed / Typed Name	Signature	Month	Day	Year

TRANSPORTER'S ACKNOWLEDGEMENT OF RECEIPT OF MATERIAL				
Printed / Typed Name	Signature	Month	Day	Year
DAVID VAN KIRK	[Signature]	3	2	13

DISPOSAL FACILITY'S NAME	ADDRESS

DISPOSAL FACILITY'S ACKNOWLEDGEMENT OF RECEIPT OF MATERIAL				
Printed / Typed Name	Signature	Month	Day	Year
FS	[Signature]	3	2	13

ORIGINALS RETURN TO GENERATOR

South Canyon Solid Waste Disposal Site and Facility

Non-Hazardous Waste Manifest

Generator

Generator: Antero Resources Load #: 55
Address: 1625 17th ST Site Location: Castle Springs U Well Pad
Denver CO 80202 Site Address: N/A
Phone: 303-357-7341 Site Phone: N/A

Description of Waste Materials	Special Waste ID#	Shipped Quantity	Unit of Measure	Container Type
Condensate / Produced Water Impacted Soil	N/A	11.81 10	yards ³	Dump Truck

I hereby certify that the above-described materials are not hazardous wastes as defined by 40 CFR Part 261 or by any applicable state law. I further certify that these wastes have been fully and accurately described, classified, and packaged, and are in proper condition for transportation according to applicable local, state, and federal regulations.

Kris Rowe Generator Authorized Agent Name (Print) [Signature] Signature 3/2/13 Scheduled Delivery Date

Transporter

Transporter Name: Elder Driver Name: Dan Schirer
Address: Rifle CO Truck Number: E-4
Phone: _____ Truck Type: Dump Truck

I hereby acknowledge receipt of the above-described materials for transport from the generator's site listed above.

[Signature] 3-2-13
Shipment Driver Signature Date

I hereby acknowledge that the above-described materials were received from the generator's site without incident to the destination listed below.

[Signature] 3-2-13
Driver Signature Delivery Date

Destination

Site Name: South Canyon Landfill Phone Number: 970-945-5375
Address: 1205 County Road 134 Glenwood Springs, CO 81601
Disposal Location: South Canyon Solid Waste Disposal Site

I hereby acknowledge receipt of the above-described materials.

ES. [Signature] 3-2-13
Name of Authorized Agent (Print) Signature Receipt Date

South Canyon Solid Waste Disposal Site and Facility

Non-Hazardous Waste Manifest

Generator

Generator: Antero Resources Load #: 61
Address: 1625 17th ST Site Location: Castle Springs U well Pad
Denver CO 80202 Site Address: N/A
Phone: 303-357-7341 Site Phone: N/A

Description of Waste Materials	Special Waste ID#	Shipped Quantity	Unit of Measure	Container Type
Condensate / Produced Water Impacted Soil	N/A	13.15 10	yards ³	Dump Truck

I hereby certify that the above-described materials are not hazardous wastes as defined by 40 CFR Part 261 or by any applicable state law. I further certify that these wastes have been fully and accurately described, classified, and packaged, and are in proper condition for transportation according to applicable local, stat, and federal regulations.

Kris Rowe Generator Authorized Agent Name (Print) [Signature] Signature 3/2/13 Scheduled Delivery Date

Transporter

Transporter Name: Elder Driver Name: Dan Schirer
Address: Rifle CO Truck Number: E-4
Phone: _____ Truck Type: Dump Truck

I hereby acknowledge receipt of the above-described materials for transport from the generator's site listed above.

Dan Schirer 3-2-13
Shipment Driver Signature Date

I hereby acknowledge that the above-described materials were received from the generator's site without incident to the destination listed below.

Dan Schirer 3-2-13
Driver Signature Delivery Date

Destination

Site Name: South Canyon Landfill Phone Number: 970-945-5375
Address: 1205 County Road 134 Glenwood Springs, CO 81601
Disposal Location: South Canyon Solid Waste Disposal Site

I hereby acknowledge receipt of the above-described materials.

F.S. [Signature] 3-2-13
Name of Authorized Agent (Print) Signature Receipt Date

South Canyon Solid Waste Disposal Site and Facility

Non-Hazardous Waste Manifest

Generator

Generator: Antero Resources Load #: 662
Address: 1625 17th ST Site Location: Castle Springs U Well Pad
Denver CO 80202 Site Address: N/A
Phone: 303-357-7341 Site Phone: N/A

Description of Waste Materials	Special Waste ID#	Shipped Quantity	Unit of Measure	Container Type
<u>Condensate / Produced Water Impacted Soil</u>	<u>N/A</u>	<u>14.85</u> <u>10</u>	<u>Yards³</u>	<u>Dump Truck</u>

I hereby certify that the above-described materials are not hazardous wastes as defined by 40 CFR Part 261 or by any applicable state law. I further certify that these wastes have been fully and accurately described, classified, and packaged, and are in proper condition for transportation according to applicable local, stat, and federal regulations.

Kris Rowe Generator Authorized Agent Name (Print) [Signature] Signature Scheduled Delivery Date

Transporter

Transporter Name: Elder Driver Name: Dan Schiro
Address: Rifle, CO Truck Number: E-4
Phone: _____ Truck Type: Dump Truck

I hereby acknowledge receipt of the above-described materials for transport from the generator's site listed above.

[Signature] 3-2-13
Shipment Driver Signature Date

I hereby acknowledge that the above-described materials were received from the generator's site without incident to the destination listed below.

[Signature] 3-2-13
Driver Signature Delivery Date

Destination

Site Name: South Canyon Landfill Phone Number: 970-945-5375
Address: 1205 County Road 134 Glenwood Springs, CO 81601
Disposal Location: South Canyon Solid Waste Disposal Site

I hereby acknowledge receipt of the above-described materials.

F.S. Name of Authorized Agent (Print) [Signature] Signature 3-2-13 Receipt Date

South Canyon Solid Waste Disposal Site and Facility

Non-Hazardous Waste Manifest

Generator

Generator: Antero Resources Load #: 55
Address: 1625 17th ST Site Location: Castle Springs U Well Pad
Denver CO 80202 Site Address: N/A
Phone: 303-357-7341 Site Phone: N/A

Description of Waste Materials	Special Waste ID#	Shipped Quantity	Unit of Measure	Container Type
Condensate / Produced Water Impacted Soil	N/A	11.81 10	Yards ³	Dump Truck

I hereby certify that the above-described materials are not hazardous wastes as defined by 40 CFR Part 261 or by any applicable state law. I further certify that these wastes have been fully and accurately described, classified, and packaged, and are in proper condition for transportation according to applicable local, stat, and federal regulations.

Kris Rowe
Generator Authorized Agent Name (Print) Signature [Signature] Scheduled Delivery Date 3/2/13

Transporter

Transporter Name: Elder Driver Name: Dan Schirer
Address: Rifle CO Truck Number: E-4
Phone: _____ Truck Type: Dump Truck

I hereby acknowledge receipt of the above-described materials for transport from the generator's site listed above.

[Signature] 3-2-13
Shipment Driver Signature Date

I hereby acknowledge that the above-described materials were received from the generator's site without incident to the destination listed below.

[Signature] 3-2-13
Driver Signature Delivery Date

Destination

Site Name: South Canyon Landfill Phone Number: 970-945-5375
Address: 1205 County Road 134 Glenwood Springs, CO 81601
Disposal Location: South Canyon Solid Waste Disposal Site

I hereby acknowledge receipt of the above-described materials.

ES. [Signature] 3-2-13
Name of Authorized Agent (Print) Signature Receipt Date

South Canyon Solid Waste Disposal Site and Facility

Non-Hazardous Waste Manifest

Generator

Generator: Antero Resources Load #: 61
Address: 1625 17th ST Site Location: Castle Springs U well pad
Denver CO 80202 Site Address: N/A
Phone: 303-357-7341 Site Phone: N/A

Description of Waste Materials	Special Waste ID#	Shipped Quantity	Unit of Measure	Container Type
Condensate / Produced Water Impacted Soil	N/A	13.15 10	Yards ³	Dump Truck

I hereby certify that the above-described materials are not hazardous wastes as defined by 40 CFR Part 261 or by any applicable state law. I further certify that these wastes have been fully and accurately described, classified, and packaged, and are in proper condition for transportation according to applicable local, state, and federal regulations.

Kris Rowe Generator Authorized Agent Name (Print) [Signature] Signature 3/2/13 Scheduled Delivery Date

Transporter

Transporter Name: Elder Driver Name: Dan Schirer
Address: Rifle CO Truck Number: E-4
Phone: _____ Truck Type: Dump Truck

I hereby acknowledge receipt of the above-described materials for transport from the generator's site listed above.

[Signature] 3-2-13
Shipment Driver Signature Date

I hereby acknowledge that the above-described materials were received from the generator's site without incident to the destination listed below.

[Signature] 3-2-13
Driver Signature Delivery Date

Destination

Site Name: South Canyon Landfill Phone Number: 970-945-5375
Address: 1205 County Road 134 Glenwood Springs, CO 81601
Disposal Location: South Canyon Solid Waste Disposal Site

I hereby acknowledge receipt of the above-described materials.

F.S. [Signature] 3-2-13
Name of Authorized Agent (Print) Signature Receipt Date

South Canyon Solid Waste Disposal Site and Facility

Non-Hazardous Waste Manifest

Generator

Generator: Antero Resources Load #: 666
Address: 1625 17th St Site Location: Castle Springs U Well Pad
Denver CO 80202 Site Address: N/A
Phone: 303-357-7341 Site Phone: N/A

Description of Waste Materials	Special Waste ID#	Shipped Quantity	Unit of Measure	Container Type
Condensate / Produced Water Impacted Soil	N/A	14.85 10	Yards ³	Dump Truck

I hereby certify that the above-described materials are not hazardous wastes as defined by 40 CFR Part 261 or by any applicable state law. I further certify that these wastes have been fully and accurately described, classified, and packaged, and are in proper condition for transportation according to applicable local, stat, and federal regulations.

Kris Rowe Generator Authorized Agent Name (Print) [Signature] Signature Scheduled Delivery Date

Transporter

Transporter Name: Elder Driver Name: Dan Schiro
Address: Bifle, CO Truck Number: E-4
Phone: _____ Truck Type: Dump Truck

I hereby acknowledge receipt of the above-described materials for transport from the generator's site listed above.

[Signature] 3-2-13
Shipment Driver Signature Date

I hereby acknowledge that the above-described materials were received from the generator's site without incident to the destination listed below.

[Signature] 3-2-13
Driver Signature Delivery Date

Destination

Site Name: South Canyon Landfill Phone Number: 970-945-5375
Address: 1205 County Road 134 Glenwood Springs, CO 81601
Disposal Location: South Canyon Solid Waste Disposal Site

I hereby acknowledge receipt of the above-described materials

F.S. [Signature] 3-2-13
Name of Authorized Agent (Print) Signature Receipt Date

City of Glenwood Springs
 101 West 8th St.
 Glenwood Springs, CO 81601

001076 Antero Resources Piceance Corp
 1625 17th St
 Denver, CO 80202

02	379409	LANDFILL	
DATE IN	DATE OUT	TIME IN	TIME OUT
03/02/13	03/02/13	09:09	09:23
E4			

Scale 1 Gross Wt. 50980 LB
 Scale 1 Tare Wt. 27360 LB

Inbound - Charge ticket

CITY	Net Weight	DESCRIPTION	RATE	EXTENSION	FEE	TOTAL
11.81	TON	Contaminated Soil	50.00	590.50	2.48	592.98

Landfill Hours are Monday 6:00 - 4:00 TUES - FRI 8:30 - 4:00
 SAT 9:00 - 4:00. CLOSED ON SUNDAY.
 Certified weight.

592.98

TO REORDER CONTACT CAROLINA SOFTWARE 919-799-6767 SIGNATURE _____

City of Glenwood Springs
101 West 8th St.
Glenwood Springs, CO 81601

001076 Antero Resources Piceance Corp
1625 17th St
Denver CO 80202

02	379440	LANDFILL			
DATE IN	DATE OUT	TIME IN	TIME OUT	VEHICLE	ROLL OFF
03/02/13	03/02/13	11:50	12:03		
E4					

Scale 1 Gross Wt. 53420 LB
Scale 1 Tare Wt. 27120 LB
Net Weight 26300 LB

Inbound - Charge ticket

QTY.	UNIT	DESCRIPTION	RATE	EXTENSION	FEE	TOTAL
13.15	TON	Contaminated Soil	50.00	657.50	2.76	660.26

Landfill Hours are Monday 6:00 - 4:00 TUES - FRI 8:30 - 4:00
SAT 9:00 - 4:00. CLOSED ON SUNDAY.
Certified weight.

660.26

TO ORDER CONTACT CAROLINA SOFTWARE (910) 799-6767 SIGNATURE _____

City of Glenwood Springs
101 West 8th St.
Glenwood Springs, CO 81601

001076 Antero Resources Piceance Corp
1625 17th St
Denver CO 80202

02	379454	LANDFILL			
DATE IN	DATE OUT	TIME IN	TIME OUT	VEHICLE	TOLL OFF
03/02/13	03/02/13	14:26	14:45		
E4					

Scale 1 Gross Wt. 56780 LB
Scale 1 Tare Wt. 27080 LB
Inbound - Charge ticket

QTY.	Net Weight	DESCRIPTION	RATE	EXTENSION	FEE	TOTAL
14.85	TON	Contaminated Soil	50.00	742.50	3.12	745.62

Landfill Hours are Monday 6:00 - 4:00 TUES - FRI 8:30 - 4:00
SAT 9:00 - 4:00. CLOSED ON SUNDAY.
Certified weight.

745.62

CALL TO PEOPLE'S CONCEPT CAROLINA SOFTWARE (910) 799-5567 SIGNATURE _____



NON HAZARDOUS WASTE MANIFEST

Generator's Name and Mailing Address	
ANTERO RESOURCES PISCANCE CORPORATION 792 BUCKHORN DRIVE RIFLE, COLORADO 81550	
Generator's Phone	[970] 625-9922 COGCC Operator No. 12079

Transporter Company Name	US EPA ID Number	Transporter's Phone
Elder Trucking Inc.		(970) 625-4189

Facility Name/ Location - ORIGIN OF MATERIAL
Castle Springs Federal U P 12 d

Waste Description	Truck Type	Truck License No.	No. Loads	Weight (lbs)
1. Contaminated Soil	Truck	EC1	1	11.81
2.			2	13.15
3.			3	14.85
4.				

Special Handling Instructions and Additional Information

GENERATOR'S CERTIFICATION: I certify the materials described above on this manifest are not subject to federal regulations for reporting proper disposal of Hazardous Waste.				
Printed / Typed Name	Signature	Month	Day	Year

TRANSPORTER'S ACKNOWLEDGEMENT OF RECEIPT OF MATERIAL				
Printed / Typed Name	Signature	Month	Day	Year
Don Schirer	Don Schirer	3	2	13

DISPOSAL FACILITY'S NAME	ADDRESS

DISPOSAL FACILITY'S ACKNOWLEDGEMENT OF RECEIPT OF MATERIAL				
Printed / Typed Name	Signature	Month	Day	Year
F.S.	Frank	03	02	13

ORIGINAL RETURN TO GENERATOR

South Canyon Solid Waste Disposal Site and Facility

Non-Hazardous Waste Manifest

Generator

Generator: Antero Resources Load #: 69
Address: 1625 17th St Site Location: Castle Springs U well pad
Denver CO 80202 Site Address: N/A
Phone: 303-357-7341 Site Phone: N/A

Description of Waste Materials	Special Waste ID#	Shipped Quantity	Unit of Measure	Container Type
Condensate / Produced Water Impacted Soil	N/A	11.16 10	yards ³	Dump Truck

I hereby certify that the above-described materials are not hazardous wastes as defined by 40 CFR Part 261 or by any applicable state law. I further certify that these wastes have been fully and accurately described, classified, and packaged, and are in proper condition for transportation according to applicable local, state, and federal regulations.

Kris Rowe Generator Authorized Agent Name (Print) [Signature] Signature 3/4/13 Scheduled Delivery Date

Transporter

Transporter Name: ELRIS Driver Name: Christian Rogers
Address: Rt 66 CO Truck Number: E-5
Phone: _____ Truck Type: Dump Truck

I hereby acknowledge receipt of the above-described materials for transport from the generator's site listed above.

Christian [Signature] Shipment Driver Signature 3-4-13 Date

I hereby acknowledge that the above-described materials were received from the generator's site without incident to the destination listed below.

Christian [Signature] Driver Signature 3-4-13 Delivery Date

Destination

Site Name: South Canyon Landfill Phone Number: 970-945-5375
Address: 1205 County Road 134 Glenwood Springs, CO 81601
Disposal Location: South Canyon Solid Waste Disposal Site

I hereby acknowledge receipt of the above-described materials.

Aracelo Castorena Name of Authorized Agent (Print) [Signature] Signature 3-4-13 Receipt Date

South Canyon Solid Waste Disposal Site and Facility

Non-Hazardous Waste Manifest

Generator

Generator: Antero Resources Load #: 74
Address: 1625 17th ST Site Location: Castle Springs U Well Pad
Denver CO 80202 Site Address: N/A
Phone: 303-357-7341 Site Phone: N/A

Description of Waste Materials	Special Waste ID#	Shipped Quantity	Unit of Measure	Container Type
Condensate Produced Water Impacted Soil	N/A	10 13.22	Yards ³	Dump Truck

I hereby certify that the above-described materials are not hazardous wastes as defined by 40 CFR Part 261 or by any applicable state law. I further certify that these wastes have been fully and accurately described, classified, and packaged, and are in proper condition for transportation according to applicable local, stat, and federal regulations.

Kris Rowe
Generator Authorized Agent Name (Print) Signature [Signature] Scheduled Delivery Date 3/4/13

Transporter

Transporter Name: ELKS Driver Name: Christian Rogers
Address: Rifle CO Truck Number: E-5
Phone: _____ Truck Type: Dump Truck

I hereby acknowledge receipt of the above-described materials for transport from the generator's site listed above.

I hereby acknowledge that the above-described materials were received from the generator's site without incident to the destination listed below.

[Signature] 3-4-13 [Signature] 3-4-13
Shipment Driver Signature Date Driver Signature Delivery Date

Destination

Site Name: South Canyon Landfill Phone Number: 970-945-5375
Address: 1205 County Road 134 Glenwood Springs, CO 81601
Disposal Location: South Canyon Solid Waste Disposal Site

I hereby acknowledge receipt of the above-described materials.

Angelo Centofante [Signature] 3-4-13
Name of Authorized Agent (Print) Signature Receipt Date

City of Glenwood Springs
 101 West 8th St.
 Glenwood Springs, CO 81601

001076 Antero Resources Piceance Corp
 1625 17th St
 Denver CO 80202

SITE	TICKET	GRID		WEIGHMASTER	
02	379474			LANDFILL	
DATE IN	DATE OUT	TIME IN	TIME OUT	VEHICLE	POU. CTF
03/04/13	03/04/13	08:50	09:06		
E-5					

Scale 1 Gross Wt. 47960 LB
 Scale 1 Tare Wt. 25640 LB
 Net Weight 22320 LB

Inbound - Charge ticket

QTY.	Net Weight	DESCRIPTION	RATE	EXTENSION	FEE	TOTAL
11.16	TON	Contaminated Soil	50.00	558.00	2.34	560.34

Landfill Hours are Monday 6:00 - 4:00 TUES - FRI 8:30 - 4:00
 SAT 9:00 - 4:00. CLOSED ON SUNDAY.
 Certified weight.

560.34

WEIGHT TO REORDER CONTACT CAROLINA SOFTWARE (910) 799-6767

SIGNATURE



560.34

City of Glenwood Springs
101 West 8th St.
Glenwood Springs, CO 81601

001076 Antero Resources Piceance Corp
1625 17th St
Denver CO 80202

02	379497			LANDEILL	
DATE IN	DATE OUT	TIME IN	TIME OUT	VEHICLE	ADDITIONAL
03/04/13	03/04/13	11:34	11:50		
E-5					

Scale 1 Gross Wt. 52160 LB
Scale 1 Tare Wt. 25720 LB
Net Weight 26440 LB

Inbound - Charge ticket

QTY	Net Weight	DESCRIPTION	RATE	EXTENSION	FEE	TOTAL
13.22	TON	Contaminated Soil	50.00	661.00	2.78	663.78

Landfill Hours are Monday 6:00 - 4:00 TUES - FRI 8:30 - 4:00
SAT 9:00 - 4:00. CLOSED ON SUNDAY.
Certified weight.

663.78

TO PROVIDER CONTACT CAROLINA SOFTWARE (910) 799-4767 SIGNATURE 



NON HAZARDOUS WASTE MANIFEST

Generator's Name and Mailing Address	
ANTERO RESOURCES PIERCE CORPORATION 792 BUCKHORN DRIVE HIPLE, COLORADO 81550	
Generator's Phone	(970) 625-9922
COGCC Operator No.	10079

Transporter Company Name	US EPA ID Number	Transporter's Phone
Elder Trucking Inc.		(970) 625-4189
Facility Name / Location - ORIGIN OF MATERIAL		
Castle Springs U		

Waste Description	Truck Type	Truck License No.	No. Loads	Weight (lbs)
1 Contaminated Soil	Tandem	E-5	1	11.16
2				13.22
3				
4				

Special Handling Instructions and Additional Information

--	--	--	--

GENERATOR'S CERTIFICATION: I certify the materials described above on this manifest are not subject to federal regulations for reporting proper disposal of Hazardous Waste.			
Printed / Typed Name	Signature	Month	Day

TRANSPORTER'S ACKNOWLEDGEMENT OF RECEIPT OF MATERIAL			
Printed / Typed Name	Signature	Month	Day
Christian Rogers	Christian Rogers	3	4

DISPOSAL FACILITY'S NAME		ADDRESS	
DISPOSAL FACILITY'S ACKNOWLEDGEMENT OF RECEIPT OF MATERIAL			
Printed / Typed Name	Signature	Month	Day
ANGELO CENTO LAUTZ	Angelo Cento Lautz	3	4

ORIGINAL RETURN TO GENERATOR

South Canyon Solid Waste Disposal Site and Facility

Non-Hazardous Waste Manifest

Generator

Generator: Antero Resources Load #: 72
Address: 1625 17th St Site Location: Castle Springs U Well Pad
Denver CO 80202 Site Address: N/A
Phone: 303-357-7341 Site Phone: N/A

Description of Waste Materials	Special Waste ID#	Shipped Quantity	Unit of Measure	Container Type
Condensate / Produced Water Impacted Soil	N/A	10.89 10	Yards ³	Dump Truck

I hereby certify that the above-described materials are not hazardous wastes as defined by 40 CFR Part 261 or by any applicable state law. I further certify that these wastes have been fully and accurately described, classified, and packaged, and are in proper condition for transportation according to applicable local, stat, and federal regulations.

Kris Rowe
Generator Authorized Agent Name (Print) Signature [Signature] Scheduled Delivery Date 3/4/13

Transporter

Transporter Name: Elder Driver Name: Milton Allmon
Address: Rifle CO Truck Number: E-6
Phone: _____ Truck Type: Dump Truck

I hereby acknowledge receipt of the above-described materials for transport from the generator's site listed above.

Milton Allmon 3-4-13
Shipment Driver Signature Date

I hereby acknowledge that the above-described materials were received from the generator's site without incident to the destination listed below.

Milton Allmon 3-4-13
Driver Signature Delivery Date

Destination

Site Name: South Canyon Landfill Phone Number: 970-945-5375
Address: 1205 County Road 134 Glenwood Springs, CO 81601
Disposal Location: South Canyon Solid Waste Disposal Site

I hereby acknowledge receipt of the above-described materials.

[Signature] 3-4-13
Name of Authorized Agent (Print) Signature Receipt Date

South Canyon Solid Waste Disposal Site and Facility

Non-Hazardous Waste Manifest

Generator

Generator: Antero Resources Load #: 78
Address: 1625 17th St Site Location: Castle Springs U Well Pad
Denver CO 80202 Site Address: N/A
Phone: 303-357-7341 Site Phone: N/A

Description of Waste Materials	Special Waste ID#	Shipped Quantity	Unit of Measure	Container Type
Condensate / Produced Water Impacted Soil	N/A	10 12.11	Yards ³	Dump Truck

I hereby certify that the above-described materials are not hazardous wastes as defined by 40 CFR Part 261 or by any applicable state law. I further certify that these wastes have been fully and accurately described, classified, and packaged, and are in proper condition for transportation according to applicable local, stat, and federal regulations.

Kris Rowe Generator Authorized Agent Name (Print) [Signature] Signature 3/4/13 Scheduled Delivery Date

Transporter

Transporter Name: ELER Driver Name: Milton Allmon
Address: Rifle, CO Truck Number: E-6
Phone: _____ Truck Type: Dump Truck

I hereby acknowledge receipt of the above-described materials for transport from the generator's site listed above.

Milton Allmon Shipment Driver Signature 3-4-13 Date

I hereby acknowledge that the above-described materials were received from the generator's site without incident to the destination listed below.

Milton Allmon Driver Signature 3-4-13 Delivery Date

Destination

Site Name: South Canyon Landfill Phone Number: 970-945-5375
Address: 1205 County Road 134 Glenwood Springs, CO 81601
Disposal Location: South Canyon Solid Waste Disposal Site

I hereby acknowledge receipt of the above-described materials.

ANGELO CANTALANTE Name of Authorized Agent (Print) [Signature] Signature 3-4-13 Receipt Date

City of Glenwood Springs
101 West 8th St.
Glenwood Springs, CO 81601

001076 Antero Resources Piceance Corp
1625 17th St
Denver CO 80202

02	379478			LANDFILL	
DATE IN	DATE OUT	TIME IN	TIME OUT	VEHICLE	TOLL OFF
03/04/13	03/04/13	09:21	09:35		
E-6					

Scale 1 Gross Wt. 47200 LB
Scale 1 Tare Wt. 25420 LB
Net Weight 21780 LB

Inbound - Charge ticket

QTY.	UNIT	DESCRIPTION	RATE	EXTENSION	TEE	TOTAL
10.89	TON	Contaminated Soil	50.00	544.50	2.29	546.79

Landfill Hours are Monday 6:00 - 4:00 TUES - FRI 8:30 - 4:00
SAT 9:00 - 4:00. CLOSED ON SUNDAY.
Certified weight.

546.79

FOR MORE INFORMATION CONTACT CAROLINA SOFTWARE @ 703-754-5757 SIGNATURE _____

City of Glenwood Springs
 101 West 8th St.
 Glenwood Springs, CO 81601

001076 Antero Resources Piceance Corp
 1625 17th St
 Denver CO 80202

02	379506	LANDFILL	
DATE IN	DATE OUT	TIME IN	TIME OUT
03/04/13	03/04/13	12:07	12:26
E-6			

Scale 1 Gross Wt. 49620 LB
 Scale 1 Tare Wt. 25400 LB
 Net Weight 24220 LB

Inbound - Charge ticket

QTY.	DESCRIPTION	RATE	EXTENSION	FEE	TOTAL
12.11	TON Contaminated Soil	50.00	605.50	2.54	608.04

Landfill Hours are Monday 6:00 - 4:00 TUES - FRI 8:30 - 4:00
 SAT 9:00 - 4:00. CLOSED ON SUNDAY.
 Certified weight.

608.04

FOR MORE INFORMATION CONTACT CAROLINA SOFTWARE (910) 791-6757 SIGNATURE _____



NON HAZARDOUS WASTE MANIFEST

Generator's Name and Mailing Address			
ANTERO RESOURCES PCEANCE CORPORATION 792 BUCKHORN DRIVE RIE, COLORADO 81550			
Generator's Phone	(970) 625-9522	DOCC Operator No.	10079

Transporter Company Name	US EPA ID Number	Transporter's Phone
Elder Trucking Inc.		(970) 625-4189

Facility Name / Location - ORIGIN OF MATERIAL

Castle Springs Federal V Pad

Waste Description	Truck Type	Truck License No.	No. Loads	Weight (lbs)
1. Cutting Cont. Soil	Tandem			10.89
2.				12.11
3.				
4.				

Special Handling Instructions and Additional Information

--

GENERATOR'S CERTIFICATION: I certify the material described above on this manifest are not subject to federal regulations for reporting proper disposal of Hazardous Waste.				
Printed / Typed Name	Signature	Month	Day	Year

TRANSPORTER'S ACKNOWLEDGEMENT OF RECEIPT OF MATERIAL				
Printed / Typed Name	Signature	Month	Day	Year
Milton Allmon	Milton Allmon	3	4	13

DISPOSAL FACILITY'S NAME	ADDRESS

DISPOSAL FACILITY'S ACKNOWLEDGEMENT OF RECEIPT OF MATERIAL				
Printed / Typed Name	Signature	Month	Day	Year
LUIGLO CEUTOFANF		3	4	13

ORIGINAL RETURN TO GENERATOR

South Canyon Solid Waste Disposal Site and Facility

Non-Hazardous Waste Manifest

Generator

Generator: Antero Resources Load #: 68
Address: 1625 17th ST Site Location: Castle Springs U Well Pad
Denver CO 80202 Site Address: N/A
Phone: 303-357-7341 Site Phone: N/A

Description of Waste Materials	Special Waste ID#	Shipped Quantity	Unit of Measure	Container Type
Condensate / Produced Water Impacted Soil	N/A	10.78 10	TON Yards ³	Dump Truck

I hereby certify that the above-described materials are not hazardous wastes as defined by 40 CFR Part 261 or by any applicable state law. I further certify that these wastes have been fully and accurately described, classified, and packaged, and are in proper condition for transportation according to applicable local, stat, and federal regulations.

Kris Rowe Generator Authorized Agent Name (Print) [Signature] Signature 3/4/13 Scheduled Delivery Date

Transporter

Transporter Name: ELKS Driver Name: Chloe Zernst
Address: Rifle, CO Truck Number: E-29
Phone: _____ Truck Type: Dump Truck

I hereby acknowledge receipt of the above-described materials for transport from the generator's site listed above.

Chloe Zernst 23/04/2013
Shipment Driver Signature Date

I hereby acknowledge that the above-described materials were received from the generator's site without incident to the destination listed below.

Chloe Zernst 03/04/2013
Driver Signature Delivery Date

Destination

Site Name: South Canyon Landfill Phone Number: 970-945-5375
Address: 1205 County Road 134 Glenwood Springs, CO 81601
Disposal Location: South Canyon Solid Waste Disposal Site

I hereby acknowledge receipt of the above-described materials.

ANGILO CENTO ANTE
Name of Authorized Agent (Print)

[Signature] Signature 3-4-12 Receipt Date

South Canyon Solid Waste Disposal Site and Facility

Non-Hazardous Waste Manifest

Generator

Generator: Antero Resources Load #: 75
Address: 1625 17th ST Site Location: Castle Springs U Well Pad
Denver CO 80202 Site Address: N/A
Phone: 303-357-7341 Site Phone: N/A

Description of Waste Materials	Special Waste ID#	Shipped Quantity	Unit of Measure	Container Type
Condensate / Produced Water Impacted Soil	N/A	10 12.67	Yards ³	Dump Truck

I hereby certify that the above-described materials are not hazardous wastes as defined by 40 CFR Part 261 or by any applicable state law. I further certify that these wastes have been fully and accurately described, classified, and packaged, and are in proper condition for transportation according to applicable local, stat, and federal regulations.

Kris Rowe Generator Authorized Agent Name (Print) [Signature] Signature 3/4/13 Scheduled Delivery Date

Transporter

Transporter Name: Elder Driver Name: Allen Zernstor
Address: Rifle CO Truck Number: E-29
Phone: _____ Truck Type: Dump Truck

I hereby acknowledge receipt of the above-described materials for transport from the generator's site listed above.

Allen Zernstor Shipment Driver Signature 03/04/2013 Date

I hereby acknowledge that the above-described materials were received from the generator's site without incident to the destination listed below.

Allen Zernstor Driver Signature 03/04/2013 Delivery Date

Destination

Site Name: South Canyon Landfill Phone Number: 970-945-5375
Address: 1205 County Road 134 Glenwood Springs, CO 81601
Disposal Location: South Canyon Solid Waste Disposal Site

I hereby acknowledge receipt of the above-described materials.

ANGELO CASTOFANTE Name of Authorized Agent (Print)

[Signature] Signature

3-4-13 Receipt Date

City of Glenwood Springs
101 West 8th St.
Glenwood Springs, CO 81601

001076 Antero Resources Piceance Corp
1625 17th St
Denver CO 80202

SITE	TICKET	CARD		PROPERTY	
02	379473			LANDEILL	
DATE IN	DATE OUT	TIME IN	TIME OUT	VEHICLE	FULL OFF
03/04/13	03/04/13	08:49	09:05		
SPRINGS CO					
E-29					

Scale 1 Gross Wt. 44360 LB
Scale 1 Tare Wt. 22800 LB

Inbound - Charge ticket

Net Weight 21560 LB

QTY	DESCRIPTION	RATE	EXTENSION	FEES	TOTAL
10.78	TON Contaminated Soil	50.00	539.00	2.26	541.26

Landfill Hours are Monday 6:00 - 4:00 TUES - FRI 8:30 - 4:00
SAT 9:00 - 4:00. CLOSED ON SUNDAY.
Certified weight.

541.26

TO REORDER CONTACT CAROLINA SOFTWARE (970) 792-0767 SIGNATURE _____

City of Glenwood Springs
101 West 8th St.
Glenwood Springs, CO 81601

001076 Antero Resources Piceance Corp
1625 17th St
Denver CO-80202

SITE		PROJECT		GRID		ELEVATION	
02		379501		LANDFILL			
DATE IN	DATE OUT	TIME IN	TIME OUT	VEHICLE	ACCU. OFF		
03/04/13	03/04/13	11:41	11:53				
E-29							

Scale 1 Gross Wt. 48180 LB
Scale 1 Tare Wt. 22840 LB
Net Weight 25340 LB

Inbound - Charge ticket

QTY	Net Weight	DESCRIPTION	RATE	EXTENSION	FEE	TOTAL
12.67	TON	Contaminated Soil	50.00	633.50	2.66	636.16

Landfill Hours are Monday 6:00 - 4:00 TUES - FRI 8:30 - 4:00
SAT 9:00 - 4:00. CLOSED ON SUNDAY.
Certified weight.

636.16

FOR ORDER CONTACT CAROLIN @ SOFTWARE (PH: 790-676)

SIGNATURE



NON HAZARDOUS WASTE MANIFEST

Generator's Name and Mailing Address	
ANTERO RESOURCES PISCANCE CORPORATION 792 BUCKHORN DRIVE RIFLE, COLORADO 81650	
Generator's Phone	EDCC Operator No.
(970) 625-9822	16079

Transporter Company Name	US EPA ID Number	Transporter's Phone
Elder Trucking Inc.		(970) 625-4189

Facility Name/Location - ORIGIN OF MATERIAL

Castle Springs "H" Pad

Waste Description	Truck Type	Truck License No.	No. Loads	Weight (lbs)
1 Contaminated Dirt	Truck	E-29	#1	10.78
2 " "	"	"	#2	12.67
3				
4				

Special Handling Instructions and Additional Information

GENERATOR'S CERTIFICATION: I certify the materials described above on this manifest are not subject to federal regulations for reporting proper disposal of Hazardous Waste.				
Printed / Typed Name	Signature	Month	Day	Year

TRANSPORTER'S ACKNOWLEDGEMENT OF RECEIPT OF MATERIAL				
Printed / Typed Name	Signature	Month	Day	Year
Arjan Zeinstre	Arjan Zeinstre	03	04	2013

DISPOSAL FACILITY'S NAME	ADDRESS

DISPOSAL FACILITY'S ACKNOWLEDGEMENT OF RECEIPT OF MATERIAL				
Printed / Typed Name	Signature	Month	Day	Year
ANECO DEWOLF		3	4	13

ORIGINAL RETURN TO GENERATOR

South Canyon Solid Waste Disposal Site and Facility

Non-Hazardous Waste Manifest

Generator

Generator: Antero Resources Load #: 70
Address: 1625 17th St Site Location: Castle Springs U Well Pad
Denver CO 80202 Site Address: N/A
Phone: 303-357-7341 Site Phone: N/A

Description of Waste Materials	Special Waste ID#	Shipped Quantity	Unit of Measure	Container Type
Condensate / Produced Water Impacted Soil	N/A	1,501 10	Yards ³	Dump Truck

I hereby certify that the above-described materials are not hazardous wastes as defined by 40 CFR Part 261 or by any applicable state law. I further certify that these wastes have been fully and accurately described, classified, and packaged, and are in proper condition for transportation according to applicable local, state, and federal regulations.

Kris Rowe Generator Authorized Agent Name (Print) [Signature] Signature 3/4/13 Scheduled Delivery Date

Transporter

Transporter Name: ELKS Driver Name: Dan Schirer
Address: B. file CO Truck Number: E-4
Phone: _____ Truck Type: Dump Truck

I hereby acknowledge receipt of the above-described materials for transport from the generator's site listed above.

Dan Schirer Shipment Driver Signature 3-4-13 Date

I hereby acknowledge that the above-described materials were received from the generator's site without incident to the destination listed below.

Dan Schirer Driver Signature 3-4-13 Delivery Date

Destination

Site Name: South Canyon Landfill Phone Number: 970-945-5375
Address: 1205 County Road 134 Glenwood Springs, CO 81601
Disposal Location: South Canyon Solid Waste Disposal Site

I hereby acknowledge receipt of the above-described materials.

ABELO CENTOFANTE Name of Authorized Agent (Print) [Signature] Signature 3-4-13 Receipt Date

South Canyon Solid Waste Disposal Site and Facility

Non-Hazardous Waste Manifest

Generator

Generator: Antero Resources Load #: 77
Address: 1625 17th ST Site Location: Castle Springs U Well Pad
Denver CO 80202 Site Address: N/A
Phone: 303-357-7341 Site Phone: N/A

Description of Waste Materials	Special Waste ID#	Shipped Quantity	Unit of Measure	Container Type
Condensate/ Produced Water Impacted Soil	N/A	10 10.79	Yards ³	Dump Truck

I hereby certify that the above-described materials are not hazardous wastes as defined by 40 CFR Part 261 or by any applicable state law. I further certify that these wastes have been fully and accurately described, classified, and packaged, and are in proper condition for transportation according to applicable local, stat, and federal regulations.

Kris Rowe Generator Authorized Agent Name (Print) [Signature] Signature 3/4/13 Scheduled Delivery Date

Transporter

Transporter Name: Elder Driver Name: Dan Schirer
Address: Rifle CO Truck Number: E-4
Phone: _____ Truck Type: Dump Truck

I hereby acknowledge receipt of the above-described materials for transport from the generator's site listed above.

[Signature] 3-4-13
Shipment Driver Signature Date

I hereby acknowledge that the above-described materials were received from the generator's site without incident to the destination listed below.

[Signature] 3-4-13
Driver Signature Delivery Date

Destination

Site Name: South Canyon Landfill Phone Number: 970-945-5375
Address: 1205 County Road 134 Glenwood Springs, CO 81601
Disposal Location: South Canyon Solid Waste Disposal Site

I hereby acknowledge receipt of the above-described materials.

ANGELO CENTOFANTE Name of Authorized Agent (Print) [Signature] Signature 3-4-13 Receipt Date

City of Glenwood Springs
101 West 8th St.
Glenwood Springs, CO 81601

001076 Antero Resources Piceance Corp
1625 17th St
Denver CO 80202

SITE	TICKET	CHRG	TYPE			
02	379477		LANDFILL			
DATE IN	DATE OUT	TIME IN	TIME OUT	VEHICLE	ROLL OFF	
03/04/13	03/04/13	09:19	09:33			
REFERENCE						
E-4						

Scale 1 Gross Wt. 49320 LB
Scale 1 Tare Wt. 27300 LB

Inbound - Charge ticket

Net Weight 22020 LB

QTY	Net Weight	DESCRIPTION	RATE	EXTENSION	FEE	TOTAL
11.01	TON	Contaminated Soil	50.00	550.50	2.31	552.81

Landfill Hours are Monday 6:00 - 4:00 TUES - FRI 8:30 - 4:00
SAT 9:00 - 4:00. CLOSED ON SUNDAY.
Certified weight.

552.81

FOR MORE INFORMATION CONTACT CAROLINA SOFTWARE (910) 799-0507

SIGNATURE _____

City of Glenwood Springs
 101 West 8th St.
 Glenwood Springs, CO 81601

001076 Antero Resources Piceance Corp
 1625 17th St
 Denver CO 80202

SITE	TICKET	GRID	LANDFILL			
02	379505					
DATE IN	DATE OUT	TIME IN	TIME OUT	VEHICLE	SOIL C/F	
03/04/13	03/04/13	12:07	12:22			
REFERENCE						
E-4						

Scale 1 Gross Wt. 48720 LB
 Scale 1 Tare Wt. 27140 LB
 Net Weight 21580 LB

Inbound - Charge ticket

QTY	UNIT	DESCRIPTION	RATE	EXTENSION	FEES	TOTAL
10.79	TON	Contaminated Soil	50.00	539.50	2.27	541.77

Landfill Hours are Monday 6:00 - 4:00 TUES - FRI 8:30 - 4:00
 SAT 9:00 - 4:00. CLOSED ON SUNDAY.
 Certified weight.

541.77

TO REORDER CONTACT CAROLINA SOFTWARE 910-799-7777 SIGNATURE _____



NON HAZARDOUS WASTE MANIFEST

Generator's Name and Mailing Address			
ANTERO RESOURCES PIERCE CORPORATION 792 RUCKENBORN DRIVE RIFFLE, COLORADO 81550			
Generator's Phone	(970) 625-9922	Collect Operator No.	16079

Transporter Company Name	US EPA ID Number	Transporter's Phone
Elder Trucking Inc.		(970) 625-4189
Facility Name / Location - ORIGIN OF MATERIAL		
CASTLE SPRINGS FEDERAL U/PAD		

Waste Description	Truck Type	Truck License No.	No. Loads	Weight (lbs)
1. CONTAMINATED SOIL	Tandem	E4	1	11.01
2. " "	" "	" "		10.79
3.				
4.				

Special Handling Instructions and Additional Information

GENERATOR'S CERTIFICATION: I certify the materials described above on this manifest are not subject to federal regulations for reporting proper disposal of Hazardous Waste.				
Printed / Typed Name	Signature	Month	Day	Year

TRANSPORTER'S ACKNOWLEDGEMENT OF RECEIPT OF MATERIAL				
Printed / Typed Name	Signature	Month	Day	Year
DAN SCHIRER	Dan Schirer	3	4	13

DISPOSAL FACILITY'S NAME				
ADDRESS				
DISPOSAL FACILITY'S ACKNOWLEDGEMENT OF RECEIPT OF MATERIAL				
Printed / Typed Name	Signature	Month	Day	Year
ALCO CENTRALISTS		3	4	13

ORIGINAL RETURN TO GENERATOR

South Canyon Solid Waste Disposal Site and Facility

Non-Hazardous Waste Manifest

Generator

Generator: Antero Resources Load #: 67
Address: 1625 17th ST Site Location: Castle Springs U Well Pad
Denver CO 80202 Site Address: N/A
Phone: 303-357-7341 Site Phone: N/A

Description of Waste Materials	Special Waste ID#	Shipped Quantity	Unit of Measure	Container Type
Condensate / Produced Water Impacted Soil	N/A	11.93 10	Yards ³	Dump Truck

I hereby certify that the above-described materials are not hazardous wastes as defined by 40 CFR Part 261 or by any applicable state law. I further certify that these wastes have been fully and accurately described, classified, and packaged, and are in proper condition for transportation according to applicable local, stat, and federal regulations.

Kris Rowe Generator Authorized Agent Name (Print) [Signature] Signature 3/4/13 Scheduled Delivery Date

Transporter

Transporter Name: Elks Driver Name: KIM QUERR
Address: B-Hk CO Truck Number: E-25
Phone: _____ Truck Type: Dump Truck

I hereby acknowledge receipt of the above-described materials for transport from the generator's site listed above.

[Signature] Shipment Driver Signature 3-4-13 Date

I hereby acknowledge that the above-described materials were received from the generator's site without incident to the destination listed below.

[Signature] Driver Signature 3-4-13 Delivery Date

Destination

Site Name: South Canyon Landfill Phone Number: 970-945-5375
Address: 1205 County Road 134 Glenwood Springs, CO 81601
Disposal Location: South Canyon Solid Waste Disposal Site

I hereby acknowledge receipt of the above-described materials.

ANGELO CANTOFANTE Name of Authorized Agent (Print) [Signature] Signature 3-4-13 Receipt Date

South Canyon Solid Waste Disposal Site and Facility

Non-Hazardous Waste Manifest

Generator

Generator: Antero Resources Load #: 73
Address: 1625 17th ST Site Location: Castle Springs U Well Pad
Denver CO 80202 Site Address: N/A
Phone: 303-357-7341 Site Phone: N/A

Description of Waste Materials	Special Waste ID#	Shipped Quantity	Unit of Measure	Container Type
Condensate Produced Water Impacted Soil	N/A	10 12.18	Yards ³	Dump Truck

I hereby certify that the above-described materials are not hazardous wastes as defined by 40 CFR Part 261 or by any applicable state law. I further certify that these wastes have been fully and accurately described, classified, and packaged, and are in proper condition for transportation according to applicable local, state, and federal regulations.

Kris Rowe
Generator Authorized Agent Name (Print) Signature [Signature] Scheduled Delivery Date 3/4/13

Transporter

Transporter Name: Eldar Driver Name: KIM DUERR
Address: Rifle CO Truck Number: F-25
Phone: _____ Truck Type: Dump Truck

I hereby acknowledge receipt of the above-described materials for transport from the generator's site listed above.

[Signature] 3-4-13
Shipment Driver Signature Date

I hereby acknowledge that the above-described materials were received from the generator's site without incident to the destination listed below.

[Signature] 3-4-13
Driver Signature Delivery Date

Destination

Site Name: South Canyon Landfill Phone Number: 970-945-5375
Address: 1205 County Road 134 Glenwood Springs, CO 81601
Disposal Location: South Canyon Solid Waste Disposal Site

I hereby acknowledge receipt of the above-described materials.

ANGELO CENTOFUTE [Signature] 3-4-13
Name of Authorized Agent (Print) Signature Receipt Date

City of Glenwood Springs
101 West 8th St.
Glenwood Springs, CO 81601

001076 Antero Resources Piceance Corp
1625 17th St
Denver, CO 80202

02	379472	LANDFILL	
03/04/13	03/04/13	08:48	09:02
E-25			

Scale 1 Gross Wt. 49560 LB
Scale 1 Tare Wt. 25720 LB
Net Weight 23840 LB

Inbound - Charge ticket

11.92	TON	Contaminated Soil	50.00	596.00	2.50	598.50
-------	-----	-------------------	-------	--------	------	--------

Landfill Hours are Monday 6:00 - 4:00 TUES - FRI 8:30 - 4:00
SAT 9:00 - 4:00. CLOSED ON SUNDAY.
Certified weight.

598.50

SIGNATURE

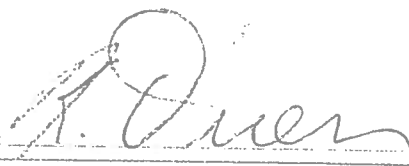

City of Glenwood Springs
101 West 8th St.
Glenwood Springs, CO 81601

001076 Antero Resources Piceance Corp
1625 17th St
Denver CO 80202

02	379496	LANDFILL	
DATE IN	DATE OUT	TIME IN	TIME OUT
03/04/13	03/04/13	11:33	11:47
E-25			

Scale 1 Gross Wt. 49960 LB
Scale 1 Tare Wt. 25600 LB
Net Weight 24360 LB

Inbound - Charge ticket

12.18	TON	Contaminated Soil	50.00	609.00	2.56	611.56
-------	-----	-------------------	-------	--------	------	--------

Landfill Hours are Monday 6:00 - 4:00 TUES - FRI 8:30 - 4:00
SAT 9:00 - 4:00. CLOSED ON SUNDAY.
Certified weight.

611.56

NAME: _____ SIGNATURE: _____

R. Quen



NON HAZARDOUS WASTE MANIFEST

Generator's Name and Mailing Address	
ANTERO RESOURCES PCEANCE CORPORATION 792 BUCKHORN DRIVE RIFLE, COLORADO 81550	
Generator's Phone	(970) 625-9922
DOTCC Operator No.	10079

Transporter Company Name	US EPA ID Number	Transporter's Phone
Elder Trucking Inc.		(970) 625-4189
Facility Name / Location - ORIGIN OF MATERIAL		
CASTLE SPGS "U" PAD		

Waste Description	Truck Type	Truck License No.	No. Loads	Weight (lbs)
1. CONTAMINATED SOIL	DUMP	542 YCO	1	11.92
2.			2	12.18
3.				
4.				

Special Handling Instructions and Additional Information

GENERATOR'S CERTIFICATION: I certify the materials described above on this manifest are not subject to federal regulations for reporting proper disposal of hazardous waste.				
Printed / Typed Name	Signature	Month	Day	Year
COLE KILSTROM		3	4	13

TRANSPORTER'S ACKNOWLEDGEMENT OF RECEIPT OF MATERIAL				
Printed / Typed Name	Signature	Month	Day	Year
KIM DUERR	Kim M. Duerr	3	4	13

DISPOSAL FACILITY'S NAME		ADDRESS		
DISPOSAL FACILITY'S ACKNOWLEDGEMENT OF RECEIPT OF MATERIAL				
Printed / Typed Name	Signature	Month	Day	Year

ORIGINAL RETURN TO GENERATOR

South Canyon Solid Waste Disposal Site and Facility

Non-Hazardous Waste Manifest

Generator

Generator: Antero Resources Load #: 71
Address: 1625 17th St Site Location: Castle Springs U Well Pad
Denver CO 80202 Site Address: N/A
Phone: 303-357-7341 Site Phone: N/A

Description of Waste Materials	Special Waste ID#	Shipped Quantity	Unit of Measure	Container Type
Condensate / Produced Water Impacted Soil	N/A	10.49 10	Yards ³	Dump Truck

I hereby certify that the above-described materials are not hazardous wastes as defined by 40 CFR Part 261 or by any applicable state law. I further certify that these wastes have been fully and accurately described, classified, and packaged, and are in proper condition for transportation according to applicable local, state, and federal regulations.

Kris Rowe
Generator Authorized Agent Name (Print) Signature [Signature] Scheduled Delivery Date 3/14/13

Transporter

Transporter Name: Elders Driver Name: DAVID VAN KIRK
Address: Rt 16 CO Truck Number: E-17
Phone: _____ Truck Type: Dump Truck

I hereby acknowledge receipt of the above-described materials for transport from the generator's site listed above.

[Signature] 3-9-13
Shipment Driver Signature Date

I hereby acknowledge that the above-described materials were received from the generator's site without incident to the destination listed below.

[Signature] 3-4-13
Driver Signature Delivery Date

Destination

Site Name: South Canyon Landfill Phone Number: 970-945-5375
Address: 1205 County Road 134 Glenwood Springs, CO 81601
Disposal Location: South Canyon Solid Waste Disposal Site

I hereby acknowledge receipt of the above-described materials.

AGGECO CENTOFANTE [Signature] 3-4-13
Name of Authorized Agent (Print) Signature Receipt Date

South Canyon Solid Waste Disposal Site and Facility

Non-Hazardous Waste Manifest

Generator

Generator: Antero Resources Load #: 76
Address: 1625 17th ST Site Location: Castle Springs U Well Pad
Denver CO 80202 Site Address: N/A
Phone: 303-357-7341 Site Phone: N/A

Description of Waste Materials	Special Waste ID#	Shipped Quantity	Unit of Measure	Container Type
Condensate / Produced Water Impacted Soil	N/A	10 10.14	Yards ³	Dump Truck

I hereby certify that the above-described materials are not hazardous wastes as defined by 40 CFR Part 261 or by any applicable state law. I further certify that these wastes have been fully and accurately described, classified, and packaged, and are in proper condition for transportation according to applicable local, stat, and federal regulations.

Kris Rowe
Generator Authorized Agent Name (Print) Signature [Signature] Scheduled Delivery Date 3/4/13

Transporter

Transporter Name: Elder Driver Name: [Signature]
Address: Rifle CO Truck Number: E-17
Phone: _____ Truck Type: Dump Truck

I hereby acknowledge receipt of the above-described materials for transport from the generator's site listed above.

[Signature] 3-4-13
Shipment Driver Signature Date

I hereby acknowledge that the above-described materials were received from the generator's site without incident to the destination listed below.

[Signature] 3-4-13
Driver Signature Delivery Date

Destination

Site Name: South Canyon Landfill Phone Number: 970-945-5375
Address: 1205 County Road 134 Glenwood Springs, CO 81601
Disposal Location: South Canyon Solid Waste Disposal Site

I hereby acknowledge receipt of the above-described materials.

ANGELA BENTON [Signature] 3-4-13
Name of Authorized Agent (Print) Signature Receipt Date

City of Glenwood Springs
101 West 8th St.
Glenwood Springs, CO 81601

001076 Antero Resources Piceance Corp
1625 17th St
Denver CO 80202

SITE	TICKET	GRID	DESCRIPTION			
02	379476		LANDFILL			
DATE IN	DATE OUT	TIME IN	TIME OUT	VEHICLE	ROLL CBT	
03/04/13	03/04/13	09:12	09:27			
E-17						

Scale 1 Gross Wt. 48000 LB
Scale 1 Tare Wt. 27020 LB
Net Weight 20980 LB

Inbound - Charge ticket

QTY	Net Weight	DESCRIPTION	RATE	EXTENSION	FEE	TOTAL
10.49	TON	Contaminated Soil	50.00	524.50	2.20	526.70

Landfill Hours are Monday 6:00 - 4:00 TUES - FRI 8:30 - 4:00
SAT 9:00 - 4:00. CLOSED ON SUNDAY.
Certified weight.

526.70

FOR MORE INFORMATION CONTACT CAROLINA SOFTWARE (919) 899-6007 SIGNATURE _____

City of Glenwood Springs
101 West 8th St.
Glenwood Springs, CO 81601

001076 Antero Resources Piceance Corp
1625 17th St
Denver, CO 80202

SITE	TICKET	GRID	WEIGHT MASTER			
02	379503		LANDFILL			
DATE IN	DATE OUT	TIME IN	TIME OUT	VEHICLE	ROLL OFF	
03/04/13	03/04/13	11:46	11:59			
E-17						

Scale 1 Gross Wt. 47480 LB
Scale 1 Tare Wt. 27200 LB
Net Weight 20280 LB

Inbound - Charge ticket

QTY	Net Weight	DESCRIPTION	PRTE	EXTENSION	FEE	TOTAL
10.14	TON	Contaminated Soil	50.00	507.00	2.13	509.13

Landfill Hours are Monday 6:00 - 4:00 TUES - FRI 8:30 - 4:00
SAT 9:00 - 4:00. CLOSED ON SUNDAY.
Certified weight.

509.13

PRINTED TO REORDER CONTACT CAROLINA SOFTWARE 810.799.6767 SIGNATURE _____



NON HAZARDOUS WASTE MANIFEST

Generator's Name and Mailing Address			
ANTERO RESOURCES FIDELITY CORPORATION			
792 BUCKHORN DRIVE			
RIE, COLORADO 81550			
Generator's Phone	(970) 625-9922	LOGCC Operator No.	10079

Transporter Company Name		US EPA ID Number	Transporter's Phone
Elder Trucking Inc.			(970) 625-4189
Facility Name / Location - ORIGIN OF MATERIAL			
U.P.			

Waste Description	Truck Type	Truck License No.	No. Loads	Weight (lb)
1 CONTAMINATED SOIL	Tandem	E17		10,49
2 CONTAMINATED SOIL	Tandem	E17		10,14
3 CONTAMINATED SOIL	Tandem	E17		
4 CONTAMINATED SOIL	Tandem	E17		

Special Handling Instructions and Additional Information

GENERATOR'S CERTIFICATION: I certify the materials described above on this manifest are not subject to federal regulations for reporting proper disposal of Hazardous Waste.			
Printed / Typed Name	Signature	Month	Day

TRANSPORTER'S ACKNOWLEDGEMENT OF RECEIPT OF MATERIAL			
Printed / Typed Name	Signature	Month	Day
DAVID VAN KIRK		3	4

DISPOSAL FACILITY'S NAME			
ADDRESS			
DISPOSAL FACILITY'S ACKNOWLEDGEMENT OF RECEIPT OF MATERIAL			
Printed / Typed Name	Signature	Month	Day
ANGELO CENTOFANTE		3	4

ORIGINAL RETURN TO GENERATOR

South Canyon Solid Waste Disposal Site and Facility

Non-Hazardous Waste Manifest

Generator

Generator: Antero Resources Load #: 81
Address: 1625 17th St Site Location: Castle Springs U Well Pad
Denver CO 80202 Site Address: N/A
Phone: 303-357-7341 Site Phone: N/A

Description of Waste Materials	Special Waste ID#	Shipped Quantity	Unit of Measure	Container Type
Condensate/ Produced Water Impacted Soil	N/A	11.98	Tons	Dump Truck

I hereby certify that the above-described materials are not hazardous wastes as defined by 40 CFR Part 261 or by any applicable state law. I further certify that these wastes have been fully and accurately described, classified, and packaged, and are in proper condition for transportation according to applicable local, state, and federal regulations.

Kris Rowe
Generator Authorized Agent Name (Print) Signature [Signature] Scheduled Delivery Date 3/5/13

Transporter

Transporter Name: Elker Driver Name: Dan Schirer
Address: Rifle, CO Truck Number: E-4
Phone: _____ Truck Type: Dump Truck

I hereby acknowledge receipt of the above-described materials for transport from the generator's site listed above.

[Signature] 3-5-13
Shipment Driver Signature Date

I hereby acknowledge that the above-described materials were received from the generator's site without incident to the destination listed below.

[Signature] 3-5-13
Driver Signature Delivery Date

Destination

Site Name: South Canyon Landfill Phone Number: 970-945-5375
Address: 1205 County Road 134 Glenwood Springs, CO 81601
Disposal Location: South Canyon Solid Waste Disposal Site

I hereby acknowledge receipt of the above-described materials.

ES [Signature] 03-05-13
Name of Authorized Agent (Print) Signature Receipt Date

South Canyon Solid Waste Disposal Site and Facility

Non-Hazardous Waste Manifest

Generator

Generator: Antero Resources Load #: 88
Address: 1625 17th St Site Location: Castle Springs U well pad
Denver CO 80202 Site Address: N/A
Phone: 303-357-7341 Site Phone: N/A

Description of Waste Materials	Special Waste ID#	Shipped Quantity	Unit of Measure	Container Type
<u>Condensate / produced water Impacted Soil</u>	<u>N/A</u>	<u>13.70</u> <u>10</u>	<u>yards³</u>	<u>Dump Truck</u>

I hereby certify that the above-described materials are not hazardous wastes as defined by 40 CFR Part 261 or by any applicable state law. I further certify that these wastes have been fully and accurately described, classified, and packaged, and are in proper condition for transportation according to applicable local, stat, and federal regulations.

Kris Rowe
Generator Authorized Agent Name (Print) Signature [Signature] Scheduled Delivery Date 3/5/13

Transporter

Transporter Name: Elder Driver Name: Dan Schiner
Address: Rifle, CO Truck Number: E-4
Phone: _____ Truck Type: Dump Truck

I hereby acknowledge receipt of the above-described materials for transport from the generator's site listed above.

Dan Schiner 3-5-13
Shipment Driver Signature Date

I hereby acknowledge that the above-described materials were received from the generator's site without incident to the destination listed below.

Dan Schiner 3-5-13
Driver Signature Delivery Date

Destination

Site Name: South Canyon Landfill Phone Number: 970-945-5375
Address: 1205 County Road 134 Glenwood Springs, CO 81601
Disposal Location: South Canyon Solid Waste Disposal Site

I hereby acknowledge receipt of the above-described materials.

ES [Signature] 3-5-13
Name of Authorized Agent (Print) Signature Receipt Date

South Canyon Solid Waste Disposal Site and Facility

Non-Hazardous Waste Manifest

Generator

Generator: Antero Resources Load #: 94
Address: 1625 17th ST Site Location: Castle Springs U well pad
Denver CO 80202 Site Address: N/A
Phone: 303-357-7341 Site Phone: N/A

Description of Waste Materials	Special Waste ID#	Shipped Quantity	Unit of Measure	Container Type
<u>Condensate / Produced Water Impacted Soil</u>	<u>N/A</u>	<u>14.66</u> <u>10</u>	<u>Yards³</u>	<u>Dump Truck</u>

I hereby certify that the above-described materials are not hazardous wastes as defined by 40 CFR Part 261 or by any applicable state law. I further certify that these wastes have been fully and accurately described, classified, and packaged, and are in proper condition for transportation according to applicable local, stat, and federal regulations.

Kris Rowe
Generator Authorized Agent Name (Print) Signature [Signature] Scheduled Delivery Date 3/5/13

Transporter

Transporter Name: Elder Driver Name: Dan Schirer
Address: Rifle CO Truck Number: E-4
Phone: _____ Truck Type: Dump Truck

I hereby acknowledge receipt of the above-described materials for transport from the generator's site listed above.

Dan Schirer 3-5-13
Shipment Driver Signature Date

I hereby acknowledge that the above-described materials were received from the generator's site without incident to the destination listed below.

Dan Schirer 3-5-13
Driver Signature Delivery Date

Destination

Site Name: South Canyon Landfill Phone Number: 970-945-5375
Address: 1205 County Road 134 Glenwood Springs, CO 81601
Disposal Location: South Canyon Solid Waste Disposal Site

I hereby acknowledge receipt of the above-described materials

Name of Authorized Agent (Print)

[Signature]
Signature

3-5-13
Receipt Date

City of Glenwood Springs
 101 West 8th St.
 Glenwood Springs, CO 81601

001076 Antero Resources Piceance Corp
 1625 17th St
 Denver CO 80202

DATE	TICKET	SHIP	WEIGHMASTER	
02	379546		LANDFILL	
DATE IN	DATE OUT	TIME IN	TIME OUT	VEHICLE
03/05/13	03/05/13	09:48	10:10	
E4				

Scale 1 Gross Wt. 51080 LB
 Scale 1 Tare Wt. 27120 LB
 Net Weight 23960 LB

Inbound - Charge ticket

QTY	UNIT	DESCRIPTION	RATE	EXTENSION	FEE	TOTAL
11.98	TON	Contaminated Soil	50.00	599.00	2.52	601.52

Landfill Hours are Monday 6:00 - 4:00 TUES - FRI 8:30 - 4:00
 SAT 9:00 - 4:00. CLOSED ON SUNDAY.
 Certified weight.

601.52

NOTE: TO REORDER CONTACT CAROLINA SOFTWARE (800) 767-6637 SIGNATURE _____

City of Glenwood Springs
 101 West 8th St.
 Glenwood Springs, CO 81601

001076 Antero Resources Piceance Corp
 1625 17th St
 Denver CO 80202

02	379581			LANDFILL	
DATE IN	DATE OUT	TIME IN	TIME OUT	VEHICLE	PAUL OFF
03/05/13	03/05/13	12:42	13:01		
E4					

Scale 1 Gross Wt. 54320 LB
 Scale 1 Tare Wt. 26920 LB
 Net Weight 27400 LB

Inbound - Charge ticket

QTY	UNIT	DESCRIPTION	RATE	EXTENSION	PRC	TOTAL
13.70	TON	Contaminated Soil	50.00	685.00	2.88	687.88

Landfill Hours are Monday 6:00 - 4:00 TUES - FRI 8:30 - 4:00
 SAT 9:00 - 4:00. CLOSED ON SUNDAY.
 Certified weight.

687.88

TO RECORDED CONTRACT CAROLINA SOFTWARE (910) 704-6767 SIGNATURE _____

City of Glenwood Springs
101 West 8th St.
Glenwood Springs, CO 81601

001076 Antero Resources Piceance Corp
1625 17th St
Denver, CO 80202

CITY	TICKET	GRID	WEIGHMASTER	
02	379608		LANDFILL	
DATE IN	DATE OUT	TIME IN	TIME OUT	VEHICLE
03/05/13	03/05/13	15:39	16:01	
E4				

Scale 1 Gross Wt. 56220 LB
Scale 1 Tare Wt. 26900 LB
Net Weight 29320 LB

Inbound - Charge ticket

QTY.	Net Weight	DESCRIPTION	RATE	EXTENSION	FEES	TOTAL
14.66	TON	Contaminated Soil	50.00	733.00	3.08	736.08

Landfill Hours are Monday 6:00 - 4:00 TUES - FRI 8:30 - 4:00
SAT 9:00 - 4:00. CLOSED ON SUNDAY.
Certified weight.

736.08

WEIGHT TO BE ORDER CONTACT CARLOS A SOLIS (303) 799-6767

SIGNATURE _____



NON HAZARDOUS WASTE MANIFEST

Generator's Name and Mailing Address	
ANTERO RESOURCES PIERANCE CORPORATION 792 BUCKHORN DRIVE RIFLE, COLORADO 81650	
Generator's Phone	(970) 625-9922
COGCC Operator No.	16079

Transporter Company Name	US EPA ID Number	Transporter's Phone
Elder Trucking Inc.		(970) 625-4189

Facility Name / Location - ORIGIN OF MATERIAL

Castle Springs Federal L U

Waste Description	Truck Type	Truck License No.	No. Loads	Weight (lbs)
1. Contaminated Soil	Tandem	EC	1	11.98
2.			2	13.70
3.			3	14.66
4.				

Special Handling Instructions and Additional Information

GENERATOR'S CERTIFICATION: I certify the materials described above on this manifest are not subject to federal regulations for reporting proper disposal of Hazardous Waste.				
Printed / Typed Name	Signature	Month	Day	Year

TRANSPORTER'S ACKNOWLEDGEMENT OF RECEIPT OF MATERIAL

Printed / Typed Name	Signature	Month	Day	Year
DAN SILVER	[Signature]	7	5	13

DISPOSAL FACILITY'S NAME

ADDRESS

DISPOSAL FACILITY'S ACKNOWLEDGEMENT OF RECEIPT OF MATERIAL

Printed / Typed Name	Signature	Month	Day	Year
F.S.	[Signature]	03	05	13

ORIGINAL RETURN TO GENERATOR

South Canyon Solid Waste Disposal Site and Facility

Non-Hazardous Waste Manifest

Generator

Generator: Antero Resources Load #: 82
Address: 1625 17th ST Site Location: Castle Springs U Well Pad
Denver CO 80202 Site Address: N/A
Phone: 303-357-7341 Site Phone: N/A

Description of Waste Materials	Special Waste ID#	Shipped Quantity	Unit of Measure	Container Type
<u>Condensate / Produced Water Impacted Soil</u>	<u>N/A</u>	<u>13.77</u>	<u>TONS</u>	<u>Dump Truck</u>

I hereby certify that the above-described materials are not hazardous wastes as defined by 40 CFR Part 261 or by any applicable state law. I further certify that these wastes have been fully and accurately described, classified, and packaged, and are in proper condition for transportation according to applicable local, stat, and federal regulations.

Kris Rowe
Generator Authorized Agent Name (Print) Signature [Signature] Scheduled Delivery Date 3/5/13

Transporter

Transporter Name: ELDES Driver Name: Milton Allmon
Address: Rifle CO Truck Number: 1-12
Phone: _____ Truck Type: Dump Truck

I hereby acknowledge receipt of the above-described materials for transport from the generator's site listed above.

Milton Allmon 3-5-13
Shipment Driver Signature Date

I hereby acknowledge that the above-described materials were received from the generator's site without incident to the destination listed below.

Milton Allmon 3-5-13
Driver Signature Delivery Date

Destination

Site Name: South Canyon Landfill Phone Number: 970-945-5375
Address: 1205 County Road 134 Glenwood Springs, CO 81601
Disposal Location: South Canyon Solid Waste Disposal Site

I hereby acknowledge receipt of the above-described materials.

F.S. [Signature] 3-5-13
Name of Authorized Agent (Print) Signature Receipt Date

South Canyon Solid Waste Disposal Site and Facility

Non-Hazardous Waste Manifest

Generator

Generator: Antero Resources Load #: 86
Address: 1625 17th ST Site Location: Castle Springs U well pad
Denver CO 80202 Site Address: N/A
Phone: 303-357-7341 Site Phone: N/A

Description of Waste Materials	Special Waste ID#	Shipped Quantity	Unit of Measure	Container Type
Condensate Produced Water Impacted Soil	N/A	14.51 10	yards ³	Dump Truck

I hereby certify that the above-described materials are not hazardous wastes as defined by 40 CFR Part 261 or by any applicable state law. I further certify that these wastes have been fully and accurately described, classified, and packaged, and are in proper condition for transportation according to applicable local, stat, and federal regulations.

Kris Rowe
Generator Authorized Agent Name (Print) Signature [Signature] Scheduled Delivery Date 3/5/13

Transporter

Transporter Name: Elder Trucking Driver Name: Milton Allmon
Address: Rifle CO Truck Number: E-6
Phone: _____ Truck Type: Dump Truck

I hereby acknowledge receipt of the above-described materials for transport from the generator's site listed above.

Milton Allmon 3-5-13
Shipment Driver Signature Date

I hereby acknowledge that the above-described materials were received from the generator's site without incident to the destination listed below.

Milton Allmon 3-5-13
Driver Signature Delivery Date

Destination

Site Name: South Canyon Landfill Phone Number: 970-945-5375
Address: 1205 County Road 134 Glenwood Springs, CO 81601
Disposal Location: South Canyon Solid Waste Disposal Site

I hereby acknowledge receipt of the above-described materials.

ES [Signature] 3-5-13
Name of Authorized Agent (Print) Signature Receipt Date

South Canyon Solid Waste Disposal Site and Facility

Non-Hazardous Waste Manifest

Generator

Generator: Antero Resources Load #: 93
Address: 1625 17th ST Site Location: Castle Springs U Well Pad
Denver CO 80202 Site Address: N/A
Phone: 303-357-7341 Site Phone: N/A

Description of Waste Materials	Special Waste ID#	Shipped Quantity	Unit of Measure	Container Type
<u>Condensate / Produced Water Impacted Soil</u>	<u>N/A</u>	<u>12.23</u> <u>10</u>	<u>yards³</u>	<u>Dump Truck</u>

I hereby certify that the above-described materials are not hazardous wastes as defined by 40 CFR Part 261 or by any applicable state law. I further certify that these wastes have been fully and accurately described, classified, and packaged, and are in proper condition for transportation according to applicable local, stat, and federal regulations.

Kris Rowe
Generator Authorized Agent Name (Print) Signature [Signature] Scheduled Delivery Date 3/5/13

Transporter

Transporter Name: Elder Driver Name: Milton Allmon
Address: Rifle CO Truck Number: E-6
Phone: _____ Truck Type: Dump Truck

I hereby acknowledge receipt of the above-described materials for transport from the generator's site listed above.

Milton Allmon 3-5-13
Shipment Driver Signature Date

I hereby acknowledge that the above-described materials were received from the generator's site without incident to the destination listed below.

Milton Allmon 3-5-13
Driver Signature Delivery Date

Destination

Site Name: South Canyon Landfill Phone Number: 970-945-5375
Address: 1205 County Road 134 Glenwood Springs, CO 81601
Disposal Location: South Canyon Solid Waste Disposal Site

I hereby acknowledge receipt of the above-described materials.

F.S. [Signature] 3-5-13
Name of Authorized Agent (Print) Signature Receipt Date

City of Glenwood Springs
101 West 8th St.
Glenwood Springs, CO 81601

001076 Antero Resources Piceance Corp
1625 17th St
Denver CO 80202

02		379544		LANDFILL	
DATE IN	DATE OUT	TIME IN	TIME OUT	VEHICLE	ROLL OFF
03/05/13	03/05/13	09:38	09:56		
E6					

Scale 1 Gross Wt. 53160 LB
Scale 1 Tare Wt. 25620 LB
Net Weight 27540 LB

Inbound - Charge ticket

QTY	UNIT	DESCRIPTION	RATE	EXTENSION	TAX	TOTAL
13.77	TON	Contaminated Soil	50.00	688.50	2.89	691.39

Landfill Hours are Monday 6:00 - 4:00 TUES - FRI 8:30 - 4:00
SAT 9:00 - 4:00. CLOSED ON SUNDAY.
Certified weight.

691.39

PRINTED TO BLINDEN CONT. CAROLINA SOFTWARE (910) 792-6757 SIGNATURE _____

City of Glenwood Springs
 101 West 8th St.
 Glenwood Springs, CO 81601

001076 Antero Resources Piceance Corp
 1625 17th St
 Denver CO 80202

WEIGHMASTER	
02	379576
DATE IN	DATE OUT
03/05/13	03/05/13
TIME IN	TIME OUT
12:17	12:32
LANDFILL	
VEHICLE	ROLL OFF
E6	

Scale 1 Gross Wt. 54760 LB
 Scale 1 Tare Wt. 25740 LB
 Net Weight 29020 LB

Inbound - Charge ticket

QTY	Net Weight	DESCRIPTION	RATE	EXTENSION	FEE	TOTAL
14.51	TON	Contaminated Soil	50.00	725.50	3.05	728.55

Landfill Hours are Monday 6:00 - 4:00 TUES - FRI 8:30 - 4:00
 SAT 9:00 - 4:00. CLOSED ON SUNDAY.
 Certified weight.

728.55
CHARGE
TOTAL

TO REORDER CONTACT CAROLINA SOFTWARE (910) 794-6767 SIGNATURE _____

City of Glenwood Springs
 101 West 8th St.
 Glenwood Springs, CO 81601

001076 Antero Resources Piceance Corp
 1625 17th St
 Denver CO 80202

02		379603		WEIGHMASTER	
DATE IN		DATE OUT		LANDFILL	
03/05/13		03/05/13		VEHICLE	
		14:54		ROLL OFF	
		15:13			
E6					

Scale 1 Gross Wt. 50180 LB
 Scale 1 Tare Wt. 25720 LB
 Net Weight 24460 LB

Inbound - Charge ticket

QTY.	DESCRIPTION	RATE	EXTENSION	FEES	TOTAL
12.23	TON Contaminated Soil	50.00	611.50	2.57	614.07

Landfill Hours are Monday 6:00 - 4:00 TUES - FRI 8:30 - 4:00
 SAT 9:00 - 4:00. CLOSED ON SUNDAY.
 Certified weight.

614.07

CALL TO ORDER CONTACT CAROLINA SOFTWARE (910) 399-6767 SIGNATURE _____



NON HAZARDOUS WASTE MANIFEST

Generator's Name and Mailing Address			
ANTERO RESOURCES PISCANCE CORPORATION			
792 BUCKHORN DRIVE			
RIFLE, COLORADO 81350			
Generator's Phone	(970) 625-5922	LOGCC Operator No.	16079

Transporter Company Name	US EPA ID Number	Transporter's Phone
Elder Trucking Inc.		(970) 625-4189
Facility Name / Location - ORIGIN OF MATERIAL		
Castle Springs Federal U Pad		

Waste Description	Truck Type	Truck License No.	No. Loads	Weight (lbs)
1 Cant. Soil	Tandem		1	13.77
2			2	14.51
3			3	12.23
4				
5				

Special Handling Instructions and Additional Information

GENERATOR'S CERTIFICATION: I certify the materials described above on this manifest are not subject to federal regulations for reporting proper disposal of Hazardous Waste.				
Printed / Typed Name	Signature	Month	Day	Year

TRANSPORTER'S ACKNOWLEDGEMENT OF RECEIPT OF MATERIAL				
Printed / Typed Name	Signature	Month	Day	Year
Milton Allmon	Milton Allmon	3	5	13

DISPOSAL FACILITY'S NAME	ADDRESS

DISPOSAL FACILITY'S ACKNOWLEDGEMENT OF RECEIPT OF MATERIAL				
Printed / Typed Name	Signature	Month	Day	Year
	Transports	03	05	13

ORIGINAL RETURN TO GENERATOR

South Canyon Solid Waste Disposal Site and Facility

Non-Hazardous Waste Manifest

Generator

Generator: Antero Resources Load #: 79
Address: 1625 17th ST Site Location: Castle Springs U Well Pad
Denver CO 80202 Site Address: N/A
Phone: 303-357-7341 Site Phone: N/A

Description of Waste Materials	Special Waste ID#	Shipped Quantity	Unit of Measure	Container Type
Condensate / Produced Water Impacted Soil	N/A	12.31	TONS	Dump Truck

I hereby certify that the above-described materials are not hazardous wastes as defined by 40 CFR Part 261 or by any applicable state law. I further certify that these wastes have been fully and accurately described, classified, and packaged, and are in proper condition for transportation according to applicable local, stat, and federal regulations.

Kris Rowe
Generator Authorized Agent Name (Print) Signature [Signature] Scheduled Delivery Date 3/5/13

Transporter

Transporter Name: ELPER Driver Name: KIM DUERR
Address: Rifle CO Truck Number: E 25
Phone: _____ Truck Type: Dump Truck

I hereby acknowledge receipt of the above-described materials for transport from the generator's site listed above.

I hereby acknowledge that the above-described materials were received from the generator's site without incident to the destination listed below.

[Signature] 3-5-13
Shipment Driver Signature Date Driver Signature [Signature] Delivery Date 3-5-13

Destination

Site Name: South Canyon Landfill Phone Number: 970-945-5375
Address: 1205 County Road 134 Glenwood Springs, CO 81601
Disposal Location: South Canyon Solid Waste Disposal Site

I hereby acknowledge receipt of the above-described materials.

F.S. [Signature] 03-05-13
Name of Authorized Agent (Print) Signature Receipt Date

South Canyon Solid Waste Disposal Site and Facility

Non-Hazardous Waste Manifest

Generator

Generator: Antero Resources Load #: 84
Address: 1625 17th ST Site Location: Castle Springs U Well Pad
Denver CO 80202 Site Address: N/A
Phone: 303-357-7341 Site Phone: N/A

Description of Waste Materials	Special Waste ID#	Shipped Quantity	Unit of Measure	Container Type
Condensate / Produced Water Impacted Soil	N/A	12-77 10	Yards ³	Dump Truck

I hereby certify that the above-described materials are not hazardous wastes as defined by 40 CFR Part 261 or by any applicable state law. I further certify that these wastes have been fully and accurately described, classified, and packaged, and are in proper condition for transportation according to applicable local, stat, and federal regulations.

Kris Rowe
Generator Authorized Agent Name (Print) Signature [Signature] Scheduled Delivery Date 3/5/13

Transporter

Transporter Name: Elder Trucking Driver Name: KIM DUERR
Address: Rifle CO Truck Number: E-25
Phone: _____ Truck Type: Dump Truck

I hereby acknowledge receipt of the above-described materials for transport from the generator's site listed above.

Kim M. Duerr 3-5-2013
Shipment Driver Signature Date

I hereby acknowledge that the above-described materials were received from the generator's site without incident to the destination listed below.

Kim M. Duerr 3-5-13
Driver Signature Delivery Date

Destination

Site Name: South Canyon Landfill Phone Number: 970-945-5375
Address: 1205 County Road 134 Glenwood Springs, CO 81601
Disposal Location: South Canyon Solid Waste Disposal Site

I hereby acknowledge receipt of the above-described materials.

F.S. [Signature] 3-5-13
Name of Authorized Agent (Print) Signature Receipt Date

South Canyon Solid Waste Disposal Site and Facility

Non-Hazardous Waste Manifest

Generator

Generator: Antero Resources Load #: 91
Address: 1625 17th ST Site Location: Castle Springs U. Well Pad
Denver CO 80202 Site Address: N/A
Phone: 303-357-7341 Site Phone: N/A

Description of Waste Materials	Special Waste ID#	Shipped Quantity	Unit of Measure	Container Type
<u>Condensate</u>		<u>14.21</u>		
<u>Produced Water</u>	<u>N/A</u>	<u>10</u>	<u>Yards³</u>	<u>Dump Truck</u>
<u>Impacted Soil</u>				

I hereby certify that the above-described materials are not hazardous wastes as defined by 40 CFR Part 261 or by any applicable state law. I further certify that these wastes have been fully and accurately described, classified, and packaged, and are in proper condition for transportation according to applicable local, stat, and federal regulations.

Kris Rowe Generator Authorized Agent Name (Print) [Signature] Signature 3/5/13 Scheduled Delivery Date

Transporter

Transporter Name: Elders Driver Name: KIM QUERR
Address: Rifle CO Truck Number: E-25
Phone: _____ Truck Type: Dump Truck

I hereby acknowledge receipt of the above-described materials for transport from the generator's site listed above.

Kim M. Querr Shipment Driver Signature 3-5-13 Date

I hereby acknowledge that the above-described materials were received from the generator's site without incident to the destination listed below.

Kim M. Querr Driver Signature 3-5-13 Delivery Date

Destination

Site Name: South Canyon Landfill Phone Number: 970-945-5375
Address: 1205 County Road 134 Glenwood Springs, CO 81601
Disposal Location: South Canyon Solid Waste Disposal Site

I hereby acknowledge receipt of the above-described materials.

Name of Authorized Agent (Print)

[Signature]
Signature

3-5-13
Receipt Date

City of Glenwood Springs
 101 West 8th St.
 Glenwood Springs, CO 81601

001076 Antero Resources Piceance Corp
 1625 17th St
 Denver CO 80202

02	379541	LANDFILL	
DATE IN	DATE OUT	TIME IN	TIME OUT
03/05/13	03/05/13	09:32	09:52
VEHICLE		ROLL OFF	
E25			

Scale 1 Gross Wt. 50360 LB Inbound - Charge ticket

Scale 1 Tare Wt. 25740 LB

Net Weight 24620 LB

QTY	DESCRIPTION	RATE	EXTENSION	FEE	TOTAL
12.31	TON Contaminated Soil	50.00	615.50	2.59	618.09

Landfill Hours are Monday 6:00 - 4:00 TUES - FRI 8:30 - 4:00
 SAT 9:00 - 4:00. CLOSED ON SUNDAY.
 Certified weight.

618.09

TO ORDER CONTACT CAROLINA SOFTWARE (910) 799-6767

SIGNATURE

[Handwritten Signature]

City of Glenwood Springs
101 West 8th St.
Glenwood Springs, CO 81601

001076 Antero Resources Piceance Corp
1625 17th St
Denver CO 80202

02	379574	LANDFILL			
DATE IN	DATE OUT	TIME IN	TIME OUT	VEHICLE	ROLL OFF
03/05/13	03/05/13	12:13	12:28		
E25					

Scale 1 Gross Wt. 51520 LB
Scale 1 Tare Wt. 25980 LB

Inbound - Charge ticket

QTY	Net Weight	DESCRIPTION	RATE	EXTENSION	FEE	TOTAL
12.77	TON	Contaminated Soil	50.00	638.50	2.68	641.18

Landfill Hours are Monday 6:00 - 4:00 TUES - FRI 8:30 - 4:00
SAT 9:00 - 4:00. CLOSED ON SUNDAY.
Certified weight.

641.18

WWW.CITYOFGLS.CO TO REORDER CONTACT CAROLINA SOFTWARE (916) 799-6767

SIGNATURE

A. Owen

City of Glenwood Springs
101 West 8th St.
Glenwood Springs, CO 81601

001076 Antero Resources Piceance Corp
1625 17th St
Denver, CO 80202

DATE IN	DATE OUT	TIME IN	TIME OUT	VEHICLE	ROLL OFF
03/05/13	03/05/13	14:52	15:19		
E25					

Scale 1 Gross Wt. 54180 LB

Scale 1 Tare Wt. 25760 LB

Inbound - Charge ticket

Net Weight 28420 LB

QTY	Net Weight	DESCRIPTION	DATE	EXTENSION	FEES	TOTAL
14.21	TON	Contaminated Soil	50.00	710.50	2.98	713.48

Landfill Hours are Monday 6:00 - 4:00 TUES - FRI 8:30 - 4:00
SAT 9:00 - 4:00. CLOSED ON SUNDAY.
Certified weight.

713.48

TO ORDER CONTACT CAROLINA SOFTWARE (919) 799-6167 SIGNATURE

R. D. Duen



NON HAZARDOUS WASTE MANIFEST

Generator's Name and Mailing Address			
ANIERO RESOURCES PCEANCE CORPORATION			
792 BUCKHORN DRIVE			
RIPLS, COLORADO 81550			
Generator's Phone	(970) 625-9922	COGCC Operator No.	16079

Transporter Company Name	US EPA ID Number	Transporter's Phone
Elder Trucking Inc.		(970) 625-4189
Facility Name / Location - ORIGIN OF MATERIAL		
CASTLE SPRINGS "U" PAID		

Waste Description	Truck Type	Truck License No.	No. Loads	Weight (lb)
1. CONTAMINATED SOIL	DUMP	542 YCO	1	12.31
2.			2	12.77
3.			3	14.21
4.				

Special Handling Instructions and Additional Information

GENERATOR'S CERTIFICATION: I certify the materials described above on this manifest are not subject to federal regulations for reporting proper disposal of Hazardous Waste.				
Printed / Typed Name	Signature	Month	Day	Year
COLE KILSTROM		3	5	13

TRANSPORTER'S ACKNOWLEDGEMENT OF RECEIPT OF MATERIAL				
Printed / Typed Name	Signature	Month	Day	Year
KIM DUERR	Kim M. Duerr	3	5	13

DISPOSAL FACILITY'S NAME		ADDRESS		
DISPOSAL FACILITY'S ACKNOWLEDGEMENT OF RECEIPT OF MATERIAL				
Printed / Typed Name	Signature	Month	Day	Year
		03	05	13

ORIGINAL RETURN TO GENERATOR

South Canyon Solid Waste Disposal Site and Facility

Non-Hazardous Waste Manifest

Generator

Generator: Antero Resources Load #: 80
Address: 1625 17th ST Site Location: Castle Springs U well pad
Denver CO 80202 Site Address: N/A
Phone: 303-357-7341 Site Phone: N/A

Description of Waste Materials	Special Waste ID#	Shipped Quantity	Unit of Measure	Container Type
Condensate/ Produced Water Impacted Soil	N/A	14.25	Tons	Dump Truck

I hereby certify that the above-described materials are not hazardous wastes as defined by 40 CFR Part 261 or by any applicable state law. I further certify that these wastes have been fully and accurately described, classified, and packaged, and are in proper condition for transportation according to applicable local, state, and federal regulations.

Kris Rowe Generator Authorized Agent Name (Print) [Signature] Signature 3/13/13 Scheduled Delivery Date

Transporter

Transporter Name: Elders Driver Name: Allen Ziemke
Address: Rifle CO Truck Number: E-11
Phone: _____ Truck Type: Dump Truck

I hereby acknowledge receipt of the above-described materials for transport from the generator's site listed above.

Allen Ziemke Shipment Driver Signature 03/05/2013 Date

I hereby acknowledge that the above-described materials were received from the generator's site without incident to the destination listed below.

Allen Ziemke Driver Signature 03/05/2013 Delivery Date

Destination

Site Name: South Canyon Landfill Phone Number: 970-945-5375
Address: 1205 County Road 134 Glenwood Springs, CO 81601
Disposal Location: South Canyon Solid Waste Disposal Site

I hereby acknowledge receipt of the above-described materials

F.S. Name of Authorized Agent (Print) [Signature] Signature 03-05-13 Receipt Date

South Canyon Solid Waste Disposal Site and Facility

Non-Hazardous Waste Manifest

Generator

Generator: Antero Resources Load #: 85
Address: 1625 17th ST Site Location: Castle Springs U well pad
Denver CO 80202 Site Address: N/A
Phone: 303-357-7341 Site Phone: N/A

Description of Waste Materials	Special Waste ID#	Shipped Quantity	Unit of Measure	Container Type
Condensate/ Produced Water Impacted Soil	N/A	13.42 10	Yards ³	Dump Truck

I hereby certify that the above-described materials are not hazardous wastes as defined by 40 CFR Part 261 or by any applicable state law. I further certify that these wastes have been fully and accurately described, classified, and packaged, and are in proper condition for transportation according to applicable local, stat, and federal regulations.

Kris Rowe
Generator Authorized Agent Name (Print) Signature [Signature] Scheduled Delivery Date 3/5/13

Transporter

Transporter Name: Elder Trucking Driver Name: Arken Zeinstra
Address: 1156 CO RD 352 Rifle CO Truck Number: E 11
970-625-4189 Phone Truck Type: Dump Truck

I hereby acknowledge receipt of the above-described materials for transport from the generator's site listed above.

Arken Zeinstra 03/05/2013
Shipment Driver Signature Date

I hereby acknowledge that the above-described materials were received from the generator's site without incident to the destination listed below.

Arken Zeinstra 03/05/2013
Driver Signature Delivery Date

Destination

Site Name: South Canyon Landfill Phone Number: 970-945-5375
Address: 1205 County Road 134 Glenwood Springs, CO 81601
Disposal Location: South Canyon Solid Waste Disposal Site

I hereby acknowledge receipt of the above-described materials:

F.S. [Signature] 3-5-13
Name of Authorized Agent (Print) Signature Receipt Date

South Canyon Solid Waste Disposal Site and Facility

Non-Hazardous Waste Manifest

Generator

Generator: Antero Resources Load #: 92
Address: 1625 17th ST Site Location: Castle Springs U well pad
Denver CO 80202 Site Address: N/A
Phone: 303-357-7341 Site Phone: N/A

Description of Waste Materials	Special Waste ID#	Shipped Quantity	Unit of Measure	Container Type
Condensate/ Produced Water Impacted Soil	N/A	14.49 10	Yards ³	Dump Truck

I hereby certify that the above-described materials are not hazardous wastes as defined by 40 CFR Part 261 or by any applicable state law. I further certify that these wastes have been fully and accurately described, classified, and packaged, and are in proper condition for transportation according to applicable local, state, and federal regulations.

Kris Rowe
Generator Authorized Agent Name (Print) Signature [Signature] Scheduled Delivery Date 3/5/13

Transporter

Transporter Name: Elber Driver Name: A. Zeinstra
Address: Rifle CO Truck Number: E-11
Phone: _____ Truck Type: Dump Truck

I hereby acknowledge receipt of the above-described materials for transport from the generator's site listed above.

[Signature] 03/05/2013
Shipment Driver Signature Date

I hereby acknowledge that the above-described materials were received from the generator's site without incident to the destination listed below.

[Signature] 03/05/2013
Driver Signature Delivery Date

Destination

Site Name: South Canyon Landfill Phone Number: 970-945-5375
Address: 1205 County Road 134 Glenwood Springs, CO 81601
Disposal Location: South Canyon Solid Waste Disposal Site

I hereby acknowledge receipt of the above-described materials.

F.S. [Signature] 3-5-13
Name of Authorized Agent (Print) Signature Receipt Date

City of Glenwood Springs
 101 West 8th St.
 Glenwood Springs, CO 81601

001076 Antero Resources Piceance Corp
 1625 17th St
 Denver CO 80202

DATE	TICKET	GRID	WEIGHT MASTER		
02	379542		LANDFILL		
DATE IN	DATE OUT	TIME IN	TIME OUT	VEHICLE	ROLL OFF
03/05/13	03/05/13	09:34	09:55		
E11					

Scale 1 Gross Wt. 53960 LB
 Scale 1 Tare Wt. 25460 LB
 Net Weight 28500 LB

Inbound - Charge ticket

QTY.	UNIT	DESCRIPTION	RATE	EXTENSION	FEES	TOTAL
14.25	TON	Contaminated Soil	50.00	712.50	2.99	715.49

Landfill Hours are Monday 6:00 - 4:00 TUES - FRI 8:30 - 4:00
 SAT 9:00 - 4:00. CLOSED ON SUNDAY.
 Certified weight.

715.49

FOR MORE INFORMATION CONTACT CAROLINA SOFTWARE (910) 799-5567 SIGNATURE _____

City of Glenwood Springs
 101 West 8th St.
 Glenwood Springs, CO 81601

001076 Antero Resources Piceance Corp
 1625 17th St
 Denver CO 80202

DATE IN	DATE OUT	TIME IN	TIME OUT	VEHICLE	POLL OFF
03/05/13	03/05/13	12:14	12:30		
E11					

Scale 1 Gross Wt. 52760 LB
 Scale 1 Tare Wt. 25920 LB
 Net Weight 26840 LB

Inbound - Charge ticket

QTY	UNIT	DESCRIPTION	RATE	EXTENSION	TEE	TOTL
13.42	TON	Contaminated Soil	50.00	671.00	2.82	673.82

Landfill Hours are Monday 6:00 - 4:00 TUES - FRI 8:30 - 4:00
 SAT 9:00 - 4:00. CLOSED ON SUNDAY.
 Certified weight.

673.82

FOR ORDER CONTACT CAROLINA SOFTWARE (310) 799-6767 SIGNATURE _____

City of Glenwood Springs
101 West 8th St.
Glenwood Springs, CO 81601

001076 Antero Resources Piceance Corp
1625 17th St
Denver CO 80202

CITY	TICKET	GRID	WEIGHMASTER	
02	379602		LANDFILL	
DATE IN	DATE OUT	TIME IN	TIME OUT	VEHICLE
03/05/13	03/05/13	14:53	15:11	
E11				

Scale 1 Gross Wt. 54860 LB
Scale 1 Tare Wt. 25880 LB
Net Weight 28980 LB

Inbound - Charge ticket

QTY	Net Weight	DESCRIPTION	RATE	EXTENSION	FEE	TOTAL
14.49	TON	Contaminated Soil	50.00	724.50	3.04	727.54

Landfill Hours are Monday 6:00 - 4:00 TUES - FRI 8:30 - 4:00
SAT 9:00 - 4:00. CLOSED ON SUNDAY.
Certified weight.

727.54

PRINTED ON TYPICAL POLYESTER SOFTWARE (900) 777-6577 SIGNATURE



NON HAZARDOUS WASTE MANIFEST

Generator's Name and Mailing Address	
ANTERO RESOURCES PCEANCE CORPORATION 792 BUCKHORN DRIVE RIFFLE, COLORADO 81550	
Generator's Phone	[970] 625-9922
COGCC Operator No.	16079

Transporter Company Name	US EPA ID Number	Transporter's Phone
Elder Trucking Inc.		(970) 625-4189

Facility Name / Location - ORIGIN OF MATERIAL

Castle Springs "U" Pad

Waste Description	Truck Type	Truck License No.	No. Loads	Weight (lbs)
1. Contaminated Dirt	Tandem	F-11	#1	14,250
2. "	"	"	#2	13,420
3. "	"	"	#3	14,490
4.				

Special Handling Instructions and Additional Information

GENERATOR'S CERTIFICATION: I certify the materials described above on this manifest are not subject to federal regulations for reporting proper disposal of Hazardous Waste.

Printed / Typed Name	Signature	Month	Day	Year

TRANSPORTER'S ACKNOWLEDGEMENT OF RECEIPT OF MATERIAL

Printed / Typed Name	Signature	Month	Day	Year
Arlan Zeinstra	Arlan Zeinstra	03	05	2013

DISPOSAL FACILITY'S NAME

ADDRESS

DISPOSAL FACILITY'S ACKNOWLEDGEMENT OF RECEIPT OF MATERIAL

Printed / Typed Name	Signature	Month	Day	Year
FS	Frankfort	3	5	13

ORIGINAL RETURN TO GENERATOR

South Canyon Solid Waste Disposal Site and Facility

Non-Hazardous Waste Manifest

Generator

Generator: Antero Resources Load #: 83
Address: 1625 17th ST Site Location: Castle Springs U Well Pad
Denver CO 80202 Site Address: N/A
Phone: 303-357-7341 Site Phone: N/A

Description of Waste Materials	Special Waste ID#	Shipped Quantity	Unit of Measure	Container Type
Condensate / Produced Water Impacted Soil	N/A	13.81	tons	Dump Truck

I hereby certify that the above-described materials are not hazardous wastes as defined by 40 CFR Part 261 or by any applicable state law. I further certify that these wastes have been fully and accurately described, classified, and packaged, and are in proper condition for transportation according to applicable local, stat, and federal regulations.

Kris Rowe Generator Authorized Agent Name (Print) [Signature] Signature 3/5/13 Scheduled Delivery Date

Transporter

Transporter Name: Elder Driver Name: Christian Rogers
Address: Rifle CO Truck Number: E-5
Phone: _____ Truck Type: Dump Truck

I hereby acknowledge receipt of the above-described materials for transport from the generator's site listed above.

Christian Rogers Shipment Driver Signature 3-5-13 Date

I hereby acknowledge that the above-described materials were received from the generator's site without incident to the destination listed below.

Christian Rogers Driver Signature 3-5-13 Delivery Date

Destination

Site Name: South Canyon Landfill Phone Number: 970-945-5375
Address: 1205 County Road 134 Glenwood Springs, CO 81601
Disposal Location: South Canyon Solid Waste Disposal Site

I hereby acknowledge receipt of the above-described materials.

E.S. Name of Authorized Agent (Print) [Signature] Signature 03-05-13 Receipt Date

South Canyon Solid Waste Disposal Site and Facility

Non-Hazardous Waste Manifest

Generator

Generator: Antero Resources Load #: 87
Address: 1625 17th ST Site Location: Castle Springs U Well Pad
Denver CO 80202 Site Address: N/A
Phone: 303-357-7341 Site Phone: N/A

Description of Waste Materials	Special Waste ID#	Shipped Quantity	Unit of Measure	Container Type
Condensate / Produced Water Impacted Soil	N/A	13.74 10	Yards ³	Dump Truck

I hereby certify that the above-described materials are not hazardous wastes as defined by 40 CFR Part 261 or by any applicable state law. I further certify that these wastes have been fully and accurately described, classified, and packaged, and are in proper condition for transportation according to applicable local, stat, and federal regulations.

Kris Rowe
Generator Authorized Agent Name (Print) Signature [Signature] Scheduled Delivery Date 3/5/13

Transporter

Transporter Name: Elder Driver Name: Christian Rogers
Address: Rifle CO Truck Number: _____
Phone: _____ Truck Type: Dump Truck

I hereby acknowledge receipt of the above-described materials for transport from the generator's site listed above.

Christian [Signature] 3-5-13
Shipment Driver Signature Date

I hereby acknowledge that the above-described materials were received from the generator's site without incident to the destination listed below.

Christian [Signature] 3-5-13
Driver Signature Delivery Date

Destination

Site Name: South Canyon Landfill Phone Number: 970-945-5375
Address: 1205 County Road 134 Glenwood Springs, CO 81601
Disposal Location: South Canyon Solid Waste Disposal Site

I hereby acknowledge receipt of the above-described materials.

E.S. [Signature] 3-5-13
Name of Authorized Agent (Print) Signature Receipt Date

City of Glenwood Springs
101 West 8th St.
Glenwood Springs, CO 81601

001076 Antero Resources Piceance Corp
1625 17th St
Denver CO 80202

02	379545	LANDFILL			
DATE IN	DATE OUT	TIME IN	TIME OUT	VEHICLE	ROLL ON
03/05/13	03/05/13	09:41	10:02		
E5					

Scale 1 Gross Wt. 53080 LB
Scale 1 Tare Wt. 25460 LB
Net Weight 27620 LB

Inbound - Charge ticket

CTY	UNIT	DESCRIPTION	RATE	EXTENSION	FEE	TOTAL
13.81	TON	Contaminated Soil	50.00	690.50	2.90	693.40

Landfill Hours are Monday 6:00 - 4:00 TUES - FRI 8:30 - 4:00
SAT 9:00 - 4:00. CLOSED ON SUNDAY.
Certified weight.

693.40



City of Glenwood Springs
 101 West 8th St.
 Glenwood Springs, CO 81601

001076 Antero Resources Piceance Corp
 1625 17th St
 Denver CO 80202

02	379579	LANDFILL	
DATE IN	DATE OUT	TIME IN	TIME OUT
03/05/13	03/05/13	12:24	12:36
E5			

Scale 1 Gross Wt. 53280 LB
 Scale 1 Tare Wt. 25800 LB
 Net Weight 27480 LB

Inbound - Charge ticket

QTY	Net Weight	DESCRIPTION	RATE	EXTENSION	FEE	TOTAL
13.74	TON	Contaminated Soil	50.00	687.00	2.89	689.89

Landfill Hours are Monday 6:00 - 4:00 TUES - FRI 8:30 - 4:00
 SAT 9:00 - 4:00. CLOSED ON SUNDAY.
 Certified weight.

689.89

FOR RECYCLING CONTACT CAROLINA SOFTWARE (303) 791-4767

SIGNATURE

Christina

Jan 28 11 04:24p

Antero Resources

303-857-1316

P.2

**NON HAZARDOUS WASTE MANIFEST**

Generator's Name and Mailing Address			
ANTERO RESOURCES PISCANCE CORPORATION 792 BUCKHORN DRIVE RIFLE, COLORADO 81550			
Generator's Phone	(970) 625-9922	CDGCC Operator No.	16079

Transporter Company Name	US EPA ID Number	Transporter's Phone
Elder Trucking Inc.		(970) 625-4189

Facility Name/Location-ORIGIN OF MATERIAL

Castle Springs U

Waste Description	Truck Type	Truck License No.	No. Loads	Weight (lbs)
1. Contaminated Soil	Tomben	E-05	1	13,81
2.			2	13,74
3.				
4.				

Special Handling Instructions and Additional Information

GENERATOR'S CERTIFICATION: I certify the materials described above on this manifest are not subject to federal regulations for reporting proper disposal of Hazardous Waste.

Printed / Typed Name	Signature	Month	Day	Year

TRANSPORTER'S ACKNOWLEDGEMENT OF RECEIPT OF MATERIAL

Printed / Typed Name	Signature	Month	Day	Year
		3	5	13

DISPOSAL FACILITY'S NAME

ADDRESS

DISPOSAL FACILITY'S ACKNOWLEDGEMENT OF RECEIPT OF MATERIAL

Printed / Typed Name	Signature	Month	Day	Year
		03	05	13

ORIGINAL RETURN TO GENERATOR

South Canyon Solid Waste Disposal Site and Facility

Non-Hazardous Waste Manifest

Generator

Generator: Antero Resources Load #: 89
Address: 1625 17th ST Site Location: Castle Springs U well pad
Denver CO 80202 Site Address: N/A
Phone: 303-357-7341 Site Phone: N/A

Description of Waste Materials	Special Waste ID#	Shipped Quantity	Unit of Measure	Container Type
Condensate / Produced Water Impacted Soil	N/A	12.89 100	TONS 400	Dump Truck

I hereby certify that the above-described materials are not hazardous wastes as defined by 40 CFR Part 261 or by any applicable state law. I further certify that these wastes have been fully and accurately described, classified, and packaged, and are in proper condition for transportation according to applicable local, stat, and federal regulations.

Kris Rowe
Generator Authorized Agent Name (Print) Signature [Signature] Scheduled Delivery Date 3/5/13

Transporter

Transporter Name: Elber Trucking Driver Name: [Signature]
Address: Rifle CO Truck Number: E-17
Phone: _____ Truck Type: Dump Truck

I hereby acknowledge receipt of the above-described materials for transport from the generator's site listed above.

[Signature] 3-5-13
Shipment Driver Signature Date

I hereby acknowledge that the above-described materials were received from the generator's site without incident to the destination listed below.

[Signature] 3-5-13
Driver Signature Delivery Date

Destination

Site Name: South Canyon Landfill Phone Number: 970-945-5375
Address: 1205 County Road 134 Glenwood Springs, CO 81601
Disposal Location: South Canyon Solid Waste Disposal Site

I hereby acknowledge receipt of the above-described materials.

FS [Signature] 3-5-13
Name of Authorized Agent (Print) Signature Receipt Date

South Canyon Solid Waste Disposal Site and Facility

Non-Hazardous Waste Manifest

Generator

Generator: Antero Resources Load #: 95
Address: 1625 17th ST Site Location: Castle Springs U Well Pad
Denver CO 80202 Site Address: N/A
Phone: 303-357-7341 Site Phone: N/A

Description of Waste Materials	Special Waste ID#	Shipped Quantity	Unit of Measure	Container Type
Condensate / Produced Water	N/A	12.45		
Impacted Soil		10	yards ³	Dump Truck

I hereby certify that the above-described materials are not hazardous wastes as defined by 40 CFR Part 261 or by any applicable state law. I further certify that these wastes have been fully and accurately described, classified, and packaged, and are in proper condition for transportation according to applicable local, stat, and federal regulations.

Kris Rowe
Generator Authorized Agent Name (Print) Signature [Signature] Scheduled Delivery Date 3/5/13

Transporter

Transporter Name: Elder Driver Name: DAVID VAN KIRK
Address: Rifle CO Truck Number: E19
Phone: _____ Truck Type: Dump Truck

I hereby acknowledge receipt of the above-described materials for transport from the generator's site listed above.

[Signature] 3-5-13
Shipment Driver Signature Date

I hereby acknowledge that the above-described materials were received from the generator's site without incident to the destination listed below.

[Signature] 3-5-13
Driver Signature Delivery Date

Destination

Site Name: South Canyon Landfill Phone Number: 970-945-5375
Address: 1205 County Road 134 Glenwood Springs, CO 81601
Disposal Location: South Canyon Solid Waste Disposal Site

I hereby acknowledge receipt of the above-described materials

E.S. [Signature] 3-5-13
Name of Authorized Agent (Print) Signature Receipt Date

City of Glenwood Springs
101 West 8th St.
Glenwood Springs, CO 81601

001076 Antero Resources Piceance Corp
1625 17th St
Denver CO 80202

SITE	TICKET	GRID		LANDFILL	
02	379582				
DATE IN	DATE OUT	TIME IN	TIME OUT	VEHICLE	FULL OFF
03/05/13	03/05/13	12:49	13:04		
REFERENCE					
E17					

Inbound - Charge ticket

Scale 1 Gross Wt. 52880 LB
Scale 1 Tare Wt. 27100 LB
Net Weight 25780 LB

CITY	TON	DESCRIPTION	RATE	EXTENSION	FEES	TOTAL
12.89	TON	Contaminated Soil	50.00	644.50	2.71	647.21

Landfill Hours are Monday 6:00 - 4:00 TUES - FRI 8:30 - 4:00
SAT 9:00 - 4:00. CLOSED ON SUNDAY.
Certified weight.

647.21

City of Glenwood Springs
101 West 8th St.
Glenwood Springs, CO 81601

001076 Antero Resources Piceance Corp
1625 17th St
Denver CO 80202

SITE	02	379609			LANDFILL		
DATE IN	03/05/13	DATE OUT	03/05/13	TIME IN	15:40	TIME OUT	16:03
				VEHICLE			EE17

Scale 1 Gross Wt. 52180 LB
Scale 1 Tare Wt. 27280 LB
Net Weight 24900 LB

Inbound - Charge ticket

QTY.	Net Weight	DESCRIPTION	RATE	EXTENSION	FEE	TOTAL
12.45	TON	Contaminated Soil	50.00	622.50	2.61	625.11

Landfill Hours are Monday 6:00 - 4:00 TUES - FRI 8:30 - 4:00
SAT 9:00 - 4:00. CLOSED ON SUNDAY.
Certified weight.

625.11

TO REORDER CONTACT CAROLINA SOFTWARE (910) 799-6767 SIGNATURE

Jan 28 11 04:24p

Antero Resources

303-357-7315

p.2

**NON HAZARDOUS WASTE MANIFEST**

Generator's Name and Mailing Address	
ANTERO RESOURCES PISCANCE CORPORATION 792 BUCKHORN DRIVE RIPLA, COLORADO 81550	
Generator's Phone	LOGCC Operator No.
(970) 625-5822	16079

Transporter Company Name	US EPA ID Number	Transporter's Phone
Elder Trucking Inc.		(970) 625-4189
Facility Name / Location - ORIGIN OF MATERIAL		
V Pad		

Waste Description	Truck Type	Truck License No.	No. Loads	Weight (lbs)
1 CONTAMINATED SOIL	TANDAN	E17	1	12.88
2 CONTAMINATED SOIL	TANDAN	E17	2	12.45
3				
4				

Special Handling Instructions and Additional Information

GENERATOR'S CERTIFICATION: I certify the material described above on this manifest are not subject to federal regulations for reporting proper disposal of Hazardous Waste.				
Printed / Typed Name	Signature	Month	Day	Year

TRANSPORTER'S ACKNOWLEDGEMENT OF RECEIPT OF MATERIAL				
Printed / Typed Name	Signature	Month	Day	Year
DAVID VAN KIRK		3	5	13

DISPOSAL FACILITY'S NAME				
ADDRESS				
DISPOSAL FACILITY'S ACKNOWLEDGEMENT OF RECEIPT OF MATERIAL				
Printed / Typed Name	Signature	Month	Day	Year
F.S.	Francis	03	05	13

ORIGINAL RETURN TO GENERATOR

South Canyon Solid Waste Disposal Site and Facility

Non-Hazardous Waste Manifest

Generator

Generator: Antero Resources Load #: 90
 Address: 1625 17th ST Site Location: Castle Springs U well pad
Denver CO 80202 Site Address: N/A
 Phone: 303-357-7341 Site Phone: N/A

Description of Waste Materials	Special Waste ID#	Shipped Quantity	Unit of Measure	Container Type
Condensate / Produced Water / Impacted Soil	N/A	1344	TONS	Dump Truck

I hereby certify that the above-described materials are not hazardous wastes as defined by 40 CFR Part 261 or by any applicable state law. I further certify that these wastes have been fully and accurately described, classified, and packaged, and are in proper condition for transportation according to applicable local, stat, and federal regulations.

Kris Rowe
 Generator Authorized Agent Name (Print) Signature [Signature] Scheduled Delivery Date 3/5/13

Transporter

Transporter Name: Elber Trucking Driver Name: G.D. Norvell
 Address: Rifle CO Truck Number: E-1
 Phone: _____ Truck Type: Dump Truck

I hereby acknowledge receipt of the above-described materials for transport from the generator's site listed above

I hereby acknowledge that the above-described materials were received from the generator's site without incident to the destination listed below.

[Signature] mar 05/13 [Signature] mar 05/13
 Shipment Driver Signature Date Driver Signature Delivery Date

Destination

Site Name: South Canyon Landfill Phone Number: 970-945-5375
 Address: 1205 County Road 134 Glenwood Springs, CO 81601
 Disposal Location: South Canyon Solid Waste Disposal Site

I hereby acknowledge receipt of the above-described materials

F.S. [Signature] 3.5.13
 Name of Authorized Agent (Print) Signature Receipt Date

City of Glenwood Springs
101 West 8th St.
Glenwood Springs, CO 81601

001076 Antero Resources Piceance Corp
1625 17th St
Denver, CO 80202

02	379583	LANDFILL			
DATE IN	DATE OUT	TIME IN	TIME OUT	VEHICLE	ROLL OFF
03/05/13	03/05/13	12:50	13:06		
E1					

Scale 1 Gross Wt. 53280 LB
Scale 1 Tare Wt. 26400 LB

Inbound - Charge ticket

Net Weight 26880 LB

QTY.	Net Weight	DESCRIPTION	RATE	EXTENSION	FEES	TOTAL
13.44	TON	Contaminated Soil	50.00	672.00	2.82	674.82

Landfill Hours are Monday 6:00 - 4:00 TUES - FRI 8:30 - 4:00
SAT 9:00 - 4:00. CLOSED ON SUNDAY.
Certified weight.

674.82

WWW.11 TO BE ORDER CONTACT CAROLINA SOFTWARE (919) 792-6767

SIGNATURE



Jan 28 11 04:24p

Antero Resources

303-857-1315

U.S.



NON HAZARDOUS WASTE MANIFEST

Generator's Name and Mailing Address	
ANTERO RESOURCES PISCANCE CORPORATION 732 BUCKHORN DRIVE RIFLE, COLORADO 81650	
Generator's Phone	(970) 625-5922
LOGCC Operator No.	10079

Transporter Company Name	US EPA ID Number	Transporter's Phone
Elder Trucking Inc.		(970) 625-4189
Facility Name / Location - ORIGIN OF MATERIAL		
CASTLE SPRING FED "U" PAD		

Waste Description	Truck Type	Truck License No.	No. Loads	Weight (lbs)
1. CONTAMINATED SOIL	DUMP TRUCK	E-1	1	13,440
2.				
3.				
4.				

Special Handling Instructions and Additional Information

GENERATOR'S CERTIFICATION: I certify the materials described above on this manifest are not subject to federal regulations for reporting proper disposal of Hazardous Waste.			
Printed / Typed Name	Signature	Month	Day

TRANSPORTER'S ACKNOWLEDGEMENT OF RECEIPT OF MATERIAL			
Printed / Typed Name	Signature	Month	Day
G.D. Noevel		MAR	05

DISPOSAL FACILITY'S NAME			
ADDRESS			
DISPOSAL FACILITY'S ACKNOWLEDGEMENT OF RECEIPT OF MATERIAL			
Printed / Typed Name	Signature	Month	Day
ES		03	05

ORIGINAL RETURN TO GENERATOR

South Canyon Solid Waste Disposal Site and Facility

Non-Hazardous Waste Manifest

Generator

Generator: Antero Resources Load #: 98
Address: 1625 17th ST Site Location: Castle Springs U Well Pad
Denver CO 80202 Site Address: N/A
Phone: 303-357-7341 Site Phone: N/A

Description of Waste Materials	Special Waste ID#	Shipped Quantity	Unit of Measure	Container Type
<u>Condensate</u>		<u>10.52</u>	<u>LOUSE</u>	
<u>Produced Water</u>	<u>N/A</u>	<u>10</u>	<u>Yards</u>	<u>Dump Truck</u>
<u>Impacted Soil</u>				

I hereby certify that the above-described materials are not hazardous wastes as defined by 40 CFR Part 261 or by any applicable state law. I further certify that these wastes have been fully and accurately described, classified, and packaged, and are in proper condition for transportation according to applicable local, stat, and federal regulations.

Kris Rowe
Generator Authorized Agent Name (Print) Signature [Signature] Scheduled Delivery Date 3/6/13

Transporter

Transporter Name: ELKS Driver Name: Arlan Zeinstra
Address: Bifle CO Truck Number: E-11
Phone: _____ Truck Type: Dump Truck

I hereby acknowledge receipt of the above-described materials for transport from the generator's site listed above.

[Signature] 03/06/2013
Shipment Driver Signature Date

I hereby acknowledge that the above-described materials were received from the generator's site without incident to the destination listed below.

[Signature] 03/06/2013
Driver Signature Delivery Date

Destination

Site Name: South Canyon Landfill Phone Number: 970-945-5375
Address: 1205 County Road 134 Glenwood Springs, CO 81601
Disposal Location: South Canyon Solid Waste Disposal Site

I hereby acknowledge receipt of the above-described materials

FS. [Signature] 3-6-13
Name of Authorized Agent (Print) Signature Receipt Date

South Canyon Solid Waste Disposal Site and Facility

Non-Hazardous Waste Manifest

Generator

Generator: Antero Resources Load #: 106
Address: 1625 17th ST Site Location: Castle Springs U Well Pad
Denver CO 80202 Site Address: N/A
Phone: 303-357-7341 Site Phone: N/A

Description of Waste Materials	Special Waste ID#	Shipped Quantity	Unit of Measure	Container Type
<u>Condensate / Produced Water Impacted Soil</u>	<u>N/A</u>	<u>11.37</u> <u>10</u>	<u>Yards³</u>	<u>Dump Truck</u>

I hereby certify that the above-described materials are not hazardous wastes as defined by 40 CFR Part 261 or by any applicable state law. I further certify that these wastes have been fully and accurately described, classified, and packaged, and are in proper condition for transportation according to applicable local, stat, and federal regulations.

Kris Rowe Generator Authorized Agent Name (Print) [Signature] Signature 3/6/13 Scheduled Delivery Date

Transporter

Transporter Name: Elder Driver Name: Arken Zeinstra
Address: Rifle CO Truck Number: E-11
Phone: _____ Truck Type: Dump Truck

I hereby acknowledge receipt of the above-described materials for transport from the generator's site listed above.

Arken Zeinstra Shipment Driver Signature 03/06/2013 Date

I hereby acknowledge that the above-described materials were received from the generator's site without incident to the destination listed below.

Arken Zeinstra Driver Signature 03/06/2013 Delivery Date

Destination

Site Name: South Canyon Landfill Phone Number: 970-945-5375
Address: 1205 County Road 134 Glenwood Springs, CO 81601
Disposal Location: South Canyon Solid Waste Disposal Site

I hereby acknowledge receipt of the above-described materials.

FS. Name of Authorized Agent (Print) [Signature] Signature 3-6-13 Receipt Date

South Canyon Solid Waste Disposal Site and Facility

Non-Hazardous Waste Manifest

Generator

Generator: Antero Resources Load #: 111
Address: 1625 17th ST Site Location: Castle Springs U Well Pad
Denver CO 80202 Site Address: N/A
Phone: 303-357-7341 Site Phone: N/A

Description of Waste Materials	Special Waste ID#	Shipped Quantity	Unit of Measure	Container Type
Condensate/ Produced Water Impacted Soil	N/A	12.56 10	yards ³	Dump Truck

I hereby certify that the above-described materials are not hazardous wastes as defined by 40 CFR Part 261 or by any applicable state law. I further certify that these wastes have been fully and accurately described, classified, and packaged, and are in proper condition for transportation according to applicable local, stat, and federal regulations.

Kris Rowe Generator Authorized Agent Name (Print) Signature [Signature] Scheduled Delivery Date 3/16/13

Transporter

Transporter Name: Elder Driver Name: Arken Zeenstra
Address: Rifle CO Truck Number: E-11
Phone: _____ Truck Type: Dump Truck

I hereby acknowledge receipt of the above-described materials for transport from the generator's site listed above.

[Signature] 03/04/2013
Shipment Driver Signature Date

I hereby acknowledge that the above-described materials were received from the generator's site without incident to the destination listed below.

[Signature] 03/06/2013
Driver Signature Delivery Date

Destination

Site Name: South Canyon Landfill Phone Number: 970-945-5375
Address: 1205 County Road 134 Glenwood Springs, CO 81601
Disposal Location: South Canyon Solid Waste Disposal Site

I hereby acknowledge receipt of the above-described materials.

F.S. Name of Authorized Agent (Print) Signature [Signature] Receipt Date 3-6-13

City of Glenwood Springs
101 West 8th St.
Glenwood Springs, CO 81601

001076 Antero Resources Piceance Corp
1625 17th St
Denver CO 80202

SITE	TICKET	LOAD	VEHICLE			
02	379625		LANDFILL			
DATE IN	DATE OUT	TIME IN	TIME OUT	VEHICLE	WEIGHT	
03/06/13	03/06/13	08:46	09:07			
E11						

Scale 1 Gross Wt.		46940	LB	Inbound - Charge ticket		
Scale 1 Tare Wt.		25900	LB			
Net Weight		21040	LB			
WT	DESCRIPTION	WT	REVISION	WT	WT	WT
10.52	TON Contaminated Soil	50.00	526.00	2.21	528.21	

Landfill Hours are Monday 6:00 - 4:00 TUES - FRI 8:30 - 4:00
SAT 9:00 - 4:00. CLOSED ON SUNDAY.
Certified weight.

528.21

City of Glenwood Springs
101 West 8th St.
Glenwood Springs, CO 81601

001076 Antero Resources Piceance Corp
1625 17th St
Denver CO 80202

SITE	TICKET	GRID	WASTE TYPE		
02	379650		LANDFILL		
DATE IN	DATE OUT	TIME IN	TIME OUT	VEHICLE	COLLECTOR
03/06/13	03/06/13	11:25	11:44		
E11					

Scale 1 Gross Wt.	48780	LB	Inbound - Charge ticket
Scale 1 Tare Wt.	26040	LB	
Net Weight	22740	LB	

11.37	TON	Contaminated Soil	50.00	568.50	2.39	570.89
-------	-----	-------------------	-------	--------	------	--------

Landfill Hours are Monday 6:00 - 4:00 TUES - FRI 8:30 - 4:00
SAT 9:00 - 4:00. CLOSED ON SUNDAY.
Certified weight.

570.89

SIGNATURE

001076 Antero Resources Piceance Corp
1625 17th St
Denver CO 80202

DATE	TIME	LOCATION	TIME	LOCATION
02	379675	LANDFILL		
03/06/13	03/06/13	14:14	14:36	
E11				

Scale 1 Gross Wt.	51140	LB
Scale 1 Tare Wt.	26020	LB
Net Weight	25120	LB

Inbound - Charge ticket

Net Weight	25120	PIF	FOR	LB		
12.56	TON	Contaminated Soil	50.00	628.00	2.64	630.64

Landfill Hours are Monday 6:00 - 4:00 TUES - FRI 8:30 - 4:00
SAT 9:00 - 4:00. CLOSED ON SUNDAY.
Certified weight.

630.64

**NON HAZARDOUS WASTE MANIFEST**

Generator's Name and Mailing Address	
ANTERO RESOURCES PISCANCE CORPORATION 792 BUCKHORN DRIVE RIFLE, COLORADO 81550	
Generator's Phone	[970] 625-9922 DGC Operator No. 10079

Transporter Company Name	US EPA ID Number	Transporter's Phone
Elder Trucking Inc.		(970) 625-4189
Facility Name / Location - ORIGIN OF MATERIAL		
Castle Springs "H" Pad		

Waste Description	Truck Type	Truck License No.	No. Loads	Weight (lbs)
1. Contaminated Dirt	Tanker	E-11	# 1	10,520
2. " "	"	"	# 2	11,370
3. " "	"	"	# 3	12,560
4. " "	"	"		

Special Handling Instructions and Additional Information

GENERATOR'S CERTIFICATION: I certify the materials described above on this manifest are not subject to federal regulations for reporting proper disposal of Hazardous Waste.				
Printed / Typed Name	Signature	Month	Day	Year

TRANSPORTER'S ACKNOWLEDGEMENT OF RECEIPT OF MATERIAL				
Printed / Typed Name	Signature	Month	Day	Year
Arjan Zeinstra	Arjan Zeinstra	03	06	2013

DISPOSAL FACILITY'S NAME	ADDRESS

DISPOSAL FACILITY'S ACKNOWLEDGEMENT OF RECEIPT OF MATERIAL				
Printed / Typed Name	Signature	Month	Day	Year
F.S	Frank Smith	3	6	13

ORIGINAL RETURN TO GENERATOR

South Canyon Solid Waste Disposal Site and Facility

Non-Hazardous Waste Manifest

Generator

Generator: Antero Resources Load #: 101
Address: 1625 17th ST Site Location: Castle Springs U Well Pad
Denver CO 80202 Site Address: N/A
Phone: 303-357-7341 Site Phone: N/A

Description of Waste Materials	Special Waste ID#	Shipped Quantity	Unit of Measure	Container Type
Condensate / Produced Water Impacted Soil	N/A	10.31	TONS " "	Dump Truck

I hereby certify that the above-described materials are not hazardous wastes as defined by 40 CFR Part 261 or by any applicable state law. I further certify that these wastes have been fully and accurately described, classified, and packaged, and are in proper condition for transportation according to applicable local, stat, and federal regulations.

Kris Rowe Generator Authorized Agent Name (Print) [Signature] Signature 3/6/13 Scheduled Delivery Date

Transporter

Transporter Name: Elder Driver Name: KIM DUERR
Address: Rifle CO Truck Number: E25
Phone: _____ Truck Type: Dump Truck

I hereby acknowledge receipt of the above-described materials for transport from the generator's site listed above.

I hereby acknowledge that the above-described materials were received from the generator's site without incident to the destination listed below.

[Signature] Shipment Driver Signature 3-6-13 Date [Signature] Driver Signature 3-6-13 Delivery Date

Destination

Site Name: South Canyon Landfill Phone Number: 970-945-5375
Address: 1205 County Road 134 Glenwood Springs, CO 81601
Disposal Location: South Canyon Solid Waste Disposal Site

I hereby acknowledge receipt of the above-described materials

F.S. Name of Authorized Agent (Print) [Signature] Signature 3-6-13 Receipt Date

South Canyon Solid Waste Disposal Site and Facility

Non-Hazardous Waste Manifest

Generator

Generator: Antero Resources Load #: 104
Address: 1625 17th ST Site Location: Castle Springs U Well Pad
Denver CO 80202 Site Address: N/A
Phone: 303-357-7341 Site Phone: N/A

Description of Waste Materials	Special Waste ID#	Shipped Quantity	Unit of Measure	Container Type
<u>Condensate / Produced Water Impacted Soil</u>	<u>N/A</u>	<u>11.19</u>	<u>Yards³</u>	<u>Dump Truck</u>

I hereby certify that the above-described materials are not hazardous wastes as defined by 40 CFR Part 261 or by any applicable state law. I further certify that these wastes have been fully and accurately described, classified, and packaged, and are in proper condition for transportation according to applicable local, stat, and federal regulations.

Kris Rowe Generator Authorized Agent Name (Print) [Signature] Signature 3/6/13 Scheduled Delivery Date

Transporter

Transporter Name: Eldor Driver Name: Kim DUERR
Address: Rifle CO Truck Number: E-25
Phone: _____ Truck Type: Dump Truck

I hereby acknowledge receipt of the above-described materials for transport from the generator's site listed above

I hereby acknowledge that the above-described materials were received from the generator's site without incident to the destination listed below.

Kim M. Duerr 3-6-13 Shipment Driver Signature Date Kim M. Duerr 3-6-13 Driver Signature Delivery Date

Destination

Site Name: South Canyon Landfill Phone Number: 970-945-5375
Address: 1205 County Road 134 Glenwood Springs, CO 81601
Disposal Location: South Canyon Solid Waste Disposal Site

I hereby acknowledge receipt of the above-described materials

F.S. Name of Authorized Agent (Print) [Signature] Signature 3-6-13 Receipt Date

South Canyon Solid Waste Disposal Site and Facility

Non-Hazardous Waste Manifest

Generator

Generator: Antero Resources Load #: 110
Address: 1625 17th ST Site Location: Castle Springs U Well Pad
Denver CO 80202 Site Address: N/A
Phone: 303-357-7341 Site Phone: N/A

Description of Waste Materials	Special Waste ID#	Shipped Quantity	Unit of Measure	Container Type
Condensate / Produced Water Impacted Soil	N/A	10.76 10	yards ³	Dump Truck

I hereby certify that the above-described materials are not hazardous wastes as defined by 40 CFR Part 261 or by any applicable state law. I further certify that these wastes have been fully and accurately described, classified, and packaged, and are in proper condition for transportation according to applicable local, stat, and federal regulations.

Kris Rowe
Generator Authorized Agent Name (Print) Signature [Signature] Scheduled Delivery Date 3/6/13

Transporter

Transporter Name: Eldes Driver Name: KIM DUERR
Address: Rifle CO Truck Number: E25
Phone: _____ Truck Type: Dump Truck

I hereby acknowledge receipt of the above-described materials for transport from the generator's site listed above.

Kim M. Duerr 3-6-13
Shipment Driver Signature Date

I hereby acknowledge that the above-described materials were received from the generator's site without incident to the destination listed below.

Kim M. Duerr 3-6-13
Driver Signature Delivery Date

Destination

Site Name: South Canyon Landfill Phone Number: 970-945-5375
Address: 1205 County Road 134 Glenwood Springs, CO 81601
Disposal Location: South Canyon Solid Waste Disposal Site

I hereby acknowledge receipt of the above-described materials.

Name of Authorized Agent (Print)

[Signature]
Signature

3-6-13
Receipt Date

City of Glenwood Springs
01 West 8th St.
Glenwood Springs, CO 81601

001076 Antero Resources Piceance Corp
1625 17th St
Denver CO 80202

02	379622		LANDFILL
03/06/13	03/06/13	08:41	09:01
E25			

Scale 1 Gross Wt. 46440 LB
Scale 1 Tare Wt. 25820 LB
Net Weight 20620 LB

Inbound - Charge ticket

QTY	DESCRIPTION	UNIT	EXTENSION	TARE	NET WT
10.31	TON Contaminated Soil	50.00	515.50	2.17	517.67

Landfill Hours are Monday 6:00 - 4:00 TUES - FRI 8:30 - 4:00
SAT 9:00 - 4:00. CLOSED ON SUNDAY.
Certified weight.

517.67

R. Owen

City of Glenwood Springs
01 West 8th St.
Glenwood Springs, CO 81601

0101076 Antero Resources Piceance Corp
1625 17th St
Denver CO 80202

SITE	TICKET	PROD	DATE IN		DATE OUT		TIME IN	TIME OUT	VEHICLE	PLATE
02	379648								LANDFILL	
			03/06/13		03/06/13		11:21	11:41		
E25										

Scale 1 Gross Wt. 48240 LB
Scale 1 Tare Wt. 25860 LB
Net Weight 22380 LB

Inbound - Charge ticket

11.19	TON	Contaminated Soil	50.00	559.50	2.35	561.85
-------	-----	-------------------	-------	--------	------	--------

Landfill Hours are Monday 6:00 - 4:00 TUES - FRI 8:30 - 4:00
SAT 9:00 - 4:00. CLOSED ON SUNDAY.
Certified weight.

561.85

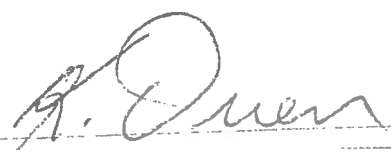
SIGNATURE 

City of Glenwood Springs
31 West 8th St.
Glenwood Springs, CO 81601

01076 Antero Resources Piceance Corp
1625 17th St
Denver CO 80202

SITE	TICKET	GROUP		
02	379674		LANDFILL	
DATE IN	DATE OUT	TIME IN	TIME OUT	WOMAN
03/06/13	03/06/13	14:13	14:32	
E25				

Scale 1 Gross Wt. 47300 LB
Scale 1 Tare Wt. 25780 LB
Net Weight 21520 LB

Inbound - Charge ticket

10.76	TON	Contaminated Soil	50.00	538.00	2.26	540.26
-------	-----	-------------------	-------	--------	------	--------

Landfill Hours are Monday 6:00 - 4:00 TUES - FRI 8:30 - 4:00
SAT 9:00 - 4:00. CLOSED ON SUNDAY.
Certified weight.

540.26



Jan 28 11 04:24p

Antero Resources

300-001 10-1-1



NON HAZARDOUS WASTE MANIFEST

Generator's Name and Mailing Address	
ANTERO RESOURCES PISCANCE CORPORATION 792 BUCKHORN DRIVE RIFLE, COLORADO 81550	
Generator's Phone	(970) 625-5922
COGCC Operator No.	16079

Transporter Company Name	US EPA ID Number	Transporter's Phone
Elder Trucking Inc.		(970) 625-4189

Facility Name / Location - ORIGIN OF MATERIAL
CASTLE SPRINGS "U" PAD

Waste Description	Truck Type	Truck License No.	No. Loads	Weight (lbs)
1. CONTAMINATED SOIL	DUMP	542 X00	1	10.31
2.			2	11.19
3.			3	10.76
4.				

Special Handling Instructions and Additional Information

GENERATOR'S CERTIFICATION: I certify the materials described above on this manifest are not subject to federal regulations for reporting proper disposal of Hazardous Waste.				
Printed / Typed Name	Signature	Month	Day	Year
COLE KILSTROM		3	6	13

TRANSPORTER'S ACKNOWLEDGEMENT OF RECEIPT OF MATERIAL				
Printed / Typed Name	Signature	Month	Day	Year
KIM QUERR	Kim M. Querr	3	6	13

DISPOSAL FACILITY'S NAME				
ADDRESS				
DISPOSAL FACILITY'S ACKNOWLEDGEMENT OF RECEIPT OF MATERIAL				
Printed / Typed Name	Signature	Month	Day	Year
ES	Fran Suits	03	06	13

ORIGINAL RETURN TO GENERATOR

South Canyon Solid Waste Disposal Site and Facility

Non-Hazardous Waste Manifest

Generator

Generator: Antero Resources Load #: 100
Address: 1625 17th ST Site Location: Castle Springs U well pad
Denver CO 80202 Site Address: N/A
Phone: 303-357-7341 Site Phone: N/A

Description of Waste Materials	Special Waste ID#	Shipped Quantity	Unit of Measure	Container Type
Condensate / Produced Water Impacted Soil	N/A	11.17	TONS TONS	Dump Truck

I hereby certify that the above-described materials are not hazardous wastes as defined by 40 CFR Part 261 or by any applicable state law. I further certify that these wastes have been fully and accurately described, classified, and packaged, and are in proper condition for transportation according to applicable local, state, and federal regulations.

Kris Rowe
Generator Authorized Agent Name (Print) Signature [Signature] Scheduled Delivery Date 3/6/13

Transporter

Transporter Name: Eldes Trucking Driver Name: Christian Rogers
Address: 1156 CO RD 352 Truck Number: E5
Rifle CO 81650 Phone 625-9189 Truck Type: Dump Truck

I hereby acknowledge receipt of the above-described materials for transport from the generator's site listed above.

[Signature] 3-6-13
Shipment Driver Signature Date

I hereby acknowledge that the above-described materials were received from the generator's site without incident to the destination listed below.

[Signature] 3-6-13
Driver Signature Delivery Date

Destination

Site Name: South Canyon Landfill Phone Number: 970-945-5375
Address: 1205 County Road 134 Glenwood Springs, CO 81601
Disposal Location: South Canyon Solid Waste Disposal Site

I hereby acknowledge receipt of the above-described materials.

F.S. [Signature] 3-6-13
Name of Authorized Agent (Print) Signature Receipt Date

South Canyon Solid Waste Disposal Site and Facility

Non-Hazardous Waste Manifest

Generator

Generator: Antero Resources Load #: 103
Address: 1625 17th ST Site Location: Castle Springs U Well Pad
Denver CO 80202 Site Address: N/A
Phone: 303-357-7341 Site Phone: N/A

Description of Waste Materials	Special Waste ID#	Shipped Quantity	Unit of Measure	Container Type
<u>Condensate / Produced Water Impacted Soil</u>	<u>N/A</u>	<u>1623</u> <u>10</u>	<u>yards³</u>	<u>Dump Truck</u>

I hereby certify that the above-described materials are not hazardous wastes as defined by 40 CFR Part 261 or by any applicable state law. I further certify that these wastes have been fully and accurately described, classified, and packaged, and are in proper condition for transportation according to applicable local, stat, and federal regulations.

Kris Rowe Generator Authorized Agent Name (Print) [Signature] Signature 3/6/13 Scheduled Delivery Date

Transporter

Transporter Name: E. J. Lee Driver Name: Christian Rogers
Address: Rifle CO Truck Number: _____
Phone: _____ Truck Type: Dump Truck

I hereby acknowledge receipt of the above-described materials for transport from the generator's site listed above.

[Signature] 3-6-13
Shipment Driver Signature Date

I hereby acknowledge that the above-described materials were received from the generator's site without incident to the destination listed below.

[Signature] 3-6-13
Driver Signature Delivery Date

Destination

Site Name: South Canyon Landfill Phone Number: 970-945-5375
Address: 1205 County Road 134 Glenwood Springs, CO 81601
Disposal Location: South Canyon Solid Waste Disposal Site

I hereby acknowledge receipt of the above-described materials.

E.S. Name of Authorized Agent (Print) [Signature] Signature 3-6-13 Receipt Date

South Canyon Solid Waste Disposal Site and Facility

Non-Hazardous Waste Manifest

Generator

Generator: Antero Resources Load #: 109
Address: 1625 17th ST Site Location: Castle Springs U Well Pad
Denver CO 80202 Site Address: N/A
Phone: 303-357-7341 Site Phone: N/A

Description of Waste Materials	Special Waste ID#	Shipped Quantity	Unit of Measure	Container Type
Condensate / Produced Water Impacted Soil	N/A	11.29 10	yards ³	Dump Truck

I hereby certify that the above-described materials are not hazardous wastes as defined by 40 CFR Part 261 or by any applicable state law. I further certify that these wastes have been fully and accurately described, classified, and packaged, and are in proper condition for transportation according to applicable local, state, and federal regulations.

Kris Rowe Generator Authorized Agent Name (Print) [Signature] Signature 3/6/13 Scheduled Delivery Date

Transporter

Transporter Name: Elbert Driver Name: Christian Rogers
Address: Rifle CO Truck Number: _____
Phone: _____ Truck Type: Dump Truck

I hereby acknowledge receipt of the above-described materials for transport from the generator's site listed above.

[Signature] Shipment Driver Signature 3-6-13 Date

I hereby acknowledge that the above-described materials were received from the generator's site without incident to the destination listed below.

[Signature] Driver Signature 3-6-13 Delivery Date

Destination

Site Name: South Canyon Landfill Phone Number: 970-945-5375
Address: 1205 County Road 134 Glenwood Springs, CO 81601
Disposal Location: South Canyon Solid Waste Disposal Site

I hereby acknowledge receipt of the above-described materials.

F.S. Name of Authorized Agent (Print) [Signature] Signature 3-6-13 Receipt Date

City of Glenwood Springs
101 West 8th St.
Glenwood Springs, CO 81601

001076 Antero Resources Piceance Corp
1625 17th St
Denver, CO 80202

STREET	BLADE	GRID	WEIGHT	ENTER
02	379621			
DATE IN	DATE OUT	TIME IN	TIME OUT	VEHICLE
03/06/13	03/06/13	08:40	08:59	
E5				

Scale 1 Gross Wt. 48100 LB
Scale 1 Tare Wt. 25760 LB
Net Weight 22340 LB

Inbound - Charge ticket

11.17	TON	Contaminated Soil	50.00	558.50	2.35	560.85
-------	-----	-------------------	-------	--------	------	--------

Landfill Hours are Monday 6:00 - 4:00 TUES - FRI 8:30 - 4:00
SAT 9:00 - 4:00. CLOSED ON SUNDAY.
Certified weight.

560.85

Christina

City of Glenwood Springs
101 West 8th St.
Glenwood Springs, CO 81601

001076 Antero Resources Piceance Corp
1625 17th St
Denver CO 80202

02	379646	LANDFILL	
03/06/13	03/06/13	11:19	11:39
E5			

Scale 1 Gross Wt. 49180 LB
Scale 1 Tare Wt. 25720 LB
Net Weight 23460 LB

Inbound - Charge ticket

11.73	TON	Contaminated Soil	50.00	586.50	2.46	588.96
-------	-----	-------------------	-------	--------	------	--------

Landfill Hours are Monday 6:00 - 4:00 TUES - FRI 8:30 - 4:00
SAT 9:00 - 4:00. CLOSED ON SUNDAY.
Certified weight.

588.96

SIGNATURE

Christen [Signature]

City of Glenwood Springs
101 West 8th St.
Glenwood Springs, CO 81601

001076 Antero Resources Piceance Corp
1625 17th St
Denver CO 80202

02	379673	LANDFILL	
03/06/13	03/06/13	14:09	14:30
E5			

Scale 1 Gross Wt. 49320 LB
Scale 1 Tare Wt. 25740 LB
Net Weight 23580 LB

Inbound - Charge ticket

11.79	TON	Contaminated Soil	50.00	589.50	2.48	591.98
-------	-----	-------------------	-------	--------	------	--------

Landfill Hours are Monday 6:00 - 4:00 TUES - FRI 8:30 - 4:00
SAT 9:00 - 4:00. CLOSED ON SUNDAY.
Certified weight.

591.98

Christian O'Sullivan



NON HAZARDOUS WASTE MANIFEST

Generator's Name and Mailing Address	
ANTERO RESOURCES FINANCE CORPORATION 792 BUCKHORN DRIVE RIE, COLORADO 81550	
Generator's Phone	[970] 625-9522 EGGC Operator No. 10079

Transporter Company Name	US EPA ID Number	Transporter's Phone
Elder Trucking Inc.		(970) 625-4189
Facility Name / Location - ORIGIN OF MATERIAL		

Waste Description	Truck Type	Truck License No.	No. Loads	Weight (lbs)
1. Contaminated Soil	Tandem	E-5	1	11.17
2.			2	11.23
3.			3	11.29
4.				

Special Handling Instructions and Additional Information

GENERATOR'S CERTIFICATION: I certify the materials described above on this manifest are not subject to federal regulations for reporting proper disposal of hazardous waste.				
Printed / Typed Name	Signature	Month	Day	Year

TRANSPORTER'S ACKNOWLEDGEMENT OF RECEIPT OF MATERIAL				
Printed / Typed Name	Signature	Month	Day	Year
Christian Rogers	Chris Rogers	3	6	13

DISPOSAL FACILITY'S NAME	ADDRESS			
DISPOSAL FACILITY'S ACKNOWLEDGEMENT OF RECEIPT OF MATERIAL				
Printed / Typed Name	Signature	Month	Day	Year
ES	Frank	3	6	13

ORIGINAL RETURN TO GENERATOR

South Canyon Solid Waste Disposal Site and Facility

Non-Hazardous Waste Manifest

Generator

Generator: Antero Resources Load #: 96
Address: 1625 17th ST Site Location: Castle Springs U Well Pad
Denver CO 80202 Site Address: N/A
Phone: 303-357-7341 Site Phone: N/A

Description of Waste Materials	Special Waste ID#	Shipped Quantity	Unit of Measure	Container Type
Condensate / Produced Water	N/A	10.68	TONS	Dump Truck
Impacted Soil				

I hereby certify that the above-described materials are not hazardous wastes as defined by 40 CFR Part 261 or by any applicable state law. I further certify that these wastes have been fully and accurately described, classified, and packaged, and are in proper condition for transportation according to applicable local, state, and federal regulations.

Kris Rowe
Generator Authorized Agent Name (Print) Signature [Signature] Scheduled Delivery Date 3/6/13

Transporter

Transporter Name: Elker Driver Name: DAN Schirer
Address: Rifle CO Truck Number: E 4
Phone: _____ Truck Type: Dump Truck

I hereby acknowledge receipt of the above-described materials for transport from the generator's site listed above.

Dan Schirer 3-6-13
Shipment Driver Signature Date

I hereby acknowledge that the above-described materials were received from the generator's site without incident to the destination listed below.

Dan Schirer 3-6-13
Driver Signature Delivery Date

Destination

Site Name: South Canyon Landfill Phone Number: 970-945-5375
Address: 1205 County Road 134 Glenwood Springs, CO 81601
Disposal Location: South Canyon Solid Waste Disposal Site

I hereby acknowledge receipt of the above-described materials.

E.S. [Signature] 3-6-13
Name of Authorized Agent (Print) Signature Receipt Date

South Canyon Solid Waste Disposal Site and Facility

Non-Hazardous Waste Manifest

Generator

Generator: Antero Resources Load #: 102
Address: 1625 17th ST Site Location: Castle Springs U Well Pad
Denver CO 80202 Site Address: N/A
Phone: 303-357-7341 Site Phone: N/A

Description of Waste Materials	Special Waste ID#	Shipped Quantity	Unit of Measure	Container Type
Condensate / Produced Water		12.31		
Impacted Soil	N/A	10	Yards ³	Dump Truck

I hereby certify that the above-described materials are not hazardous wastes as defined by 40 CFR Part 261 or by any applicable state law. I further certify that these wastes have been fully and accurately described, classified, and packaged, and are in proper condition for transportation according to applicable local, state, and federal regulations.

Kris Rowe
Generator Authorized Agent Name (Print) Signature [Signature] Scheduled Delivery Date 3-6-13

Transporter

Transporter Name: Elmer Driver Name: Dan Schireu
Address: Rifle CO Truck Number: E-4
Phone: _____ Truck Type: Dump Truck

I hereby acknowledge receipt of the above-described materials for transport from the generator's site listed above.

[Signature] 3-6-13
Shipment Driver Signature Date

I hereby acknowledge that the above-described materials were received from the generator's site without incident to the destination listed below.

[Signature] 3-6-13
Driver Signature Delivery Date

Destination

Site Name: South Canyon Landfill Phone Number: 970-945-5375
Address: 1205 County Road 134 Glenwood Springs, CO 81601
Disposal Location: South Canyon Solid Waste Disposal Site

I hereby acknowledge receipt of the above-described materials.

E.S. [Signature] 3-6-12
Name of Authorized Agent (Print) Signature Receipt Date

South Canyon Solid Waste Disposal Site and Facility

Non-Hazardous Waste Manifest

Generator

Generator: Antero Resources Load #: 108
Address: 1625 17th ST Site Location: Castle Springs U Well Pad
Denver CO 80202 Site Address: N/A
Phone: 303-357-7341 Site Phone: N/A

Description of Waste Materials	Special Waste ID#	Shipped Quantity	Unit of Measure	Container Type
Condensate / Produced Water Impacted Soil	N/A	11.48 10	yards ³	Dump Truck

I hereby certify that the above-described materials are not hazardous wastes as defined by 40 CFR Part 261 or by any applicable state law. I further certify that these wastes have been fully and accurately described, classified, and packaged, and are in proper condition for transportation according to applicable local, stat, and federal regulations.

Kris Rowe Generator Authorized Agent Name (Print) [Signature] Signature 3/6/13 Scheduled Delivery Date

Transporter

Transporter Name: Elder Driver Name: Dan Schiner
Address: Rifle CO Truck Number: EL
Phone: _____ Truck Type: Dump Truck

I hereby acknowledge receipt of the above-described materials for transport from the generator's site listed above.

Dan Schiner 3-6-13
Shipment Driver Signature Date

I hereby acknowledge that the above-described materials were received from the generator's site without incident to the destination listed below.

Dan Schiner 3-6-13
Driver Signature Delivery Date

Destination

Site Name: South Canyon Landfill Phone Number: 970-945-5375
Address: 1205 County Road 134 Glenwood Springs, CO 81601
Disposal Location: South Canyon Solid Waste Disposal Site

I hereby acknowledge receipt of the above-described materials

ES Name of Authorized Agent (Print) [Signature] Signature 3-6-13 Receipt Date

City of Glenwood Springs
101 West 8th St.
Glenwood Springs, CO 81601

001076 Antero Resources Piceance Corp
1625 17th St
Denver CO 80202

02	379620	LANDFILL	
03/06/13	03/06/13	08:39	08:57
E4			

Scale 1 Gross Wt. 48240 LB
Scale 1 Tare Wt. 26880 LB
Net Weight 21360 LB

Inbound - Charge ticket

10.68	TON	Contaminated Soil	50.00	534.00	2.24	536.24
-------	-----	-------------------	-------	--------	------	--------

Landfill Hours are Monday 6:00 - 4:00 TUES - FRI 8:30 - 4:00
SAT 9:00 - 4:00. CLOSED ON SUNDAY.
Certified weight.

536.24

SIGNATURE

City of Glenwood Springs
101 West 8th St.
Glenwood Springs, CO 81601

001076 Antero Resources Piceance Corp
1625 17th St
Denver CO 80202

02

379645

LANDFILL

03/06/13

03/06/13

11:18

11:37

E4

Scale 1 Gross Wt. 51640 LB
Scale 1 Tare Wt. 27020 LB
Net Weight 24620 LB

Inbound - Charge ticket

WT	UNIT	DESCRIPTION	DATE	INP. CO.	FBI	TOTAL
12.31	TON	Contaminated Soil	50.00	615.50	2.59	618.09

Landfill Hours are Monday 6:00 - 4:00 TUES - FRI 8:30 - 4:00
SAT 9:00 - 4:00. CLOSED ON SUNDAY.
Certified weight.

618.09

SIGNATURE

City of Glenwood Springs
101 West 8th St.
Glenwood Springs, CO 81601

001076 Antero Resources Piceance Corp
1625 17th St
Denver CO 80202

DATE	TIME	DATE	TIME	REMARKS
02	379672			LANDFILL
03/06/13	03/06/13	14:08	14:28	
E4				

Scale 1 Gross Wt. 49860 LB
Scale 1 Tare Wt. 26900 LB
Net Weight 22960 LB

Inbound - Charge ticket

QTY	UNIT	DESCRIPTION	WGT	EXTENSION	TAX	TOTAL
11.48	TON	Contaminated Soil	50.00	574.00	2.41	576.41

Landfill Hours are Monday 6:00 - 4:00 TUES - FRI 8:30 - 4:00
SAT 9:00 - 4:00. CLOSED ON SUNDAY.
Certified weight.

576.41



NON HAZARDOUS WASTE MANIFEST

Generator's Name and Mailing Address			
ANTERO RESOURCES PISCANCE CORPORATION 792 BUCKHORN DRIVE RIPL, COLORADO 81550			
Generator's Phone	(970) 625-5522	CDGCC Operator No.	16079

Transporter Company Name	US EPA ID Number	Transporter's Phone
Elder Trucking Inc.		(970) 625-4189
Facility Name / Location - ORIGIN OF MATERIAL		
CASTLE SPRINGS SEDIMENT ✓		

Waste Description	Truck Type	Truck License No.	No. Loads	Weight (lbs)
CONTAMINATED SOIL	TRUCK	24	1	10.68
			2	12.31
			3	11.48

Special Handling Instructions and Additional Information

GENERATOR'S CERTIFICATION: I certify the materials described above on this manifest are not subject to federal regulations for reporting proper disposal of Hazardous Waste.				
Printed / Typed Name	Signature	Month	Day	Year

TRANSPORTER'S ACKNOWLEDGEMENT OF RECEIPT OF MATERIAL				
Printed / Typed Name	Signature	Month	Day	Year
DAN SCHINE	Dan Schine	3	6	13

DISPOSAL FACILITY'S NAME	ADDRESS

DISPOSAL FACILITY'S ACKNOWLEDGEMENT OF RECEIPT OF MATERIAL				
Printed / Typed Name	Signature	Month	Day	Year
ES	James Smith	03	06	13

ORIGIN: RETURN TO GENERATOR

South Canyon Solid Waste Disposal Site and Facility

Non-Hazardous Waste Manifest

Generator

Generator: Antero Resources Load #: 97
Address: 1625 17th ST Site Location: Castle Springs U Well Pad
Denver CO 80202 Site Address: NIA
Phone: 303-357-7341 Site Phone: NIA

Description of Waste Materials	Special Waste ID#	Shipped Quantity	Unit of Measure	Container Type
<u>Condensate / Produced Water Impacted Soil</u>	<u>NIA</u>	<u>11.26</u>	<u>TONS</u>	<u>Dump Truck</u>

I hereby certify that the above-described materials are not hazardous wastes as defined by 40 CFR Part 261 or by any applicable state law. I further certify that these wastes have been fully and accurately described, classified, and packaged, and are in proper condition for transportation according to applicable local, stat, and federal regulations.

Kris Rowe
Generator Authorized Agent Name (Print) Signature [Signature] 3/6/13
Scheduled Delivery Date

Transporter

Transporter Name: Elder Driver Name: DAVID VAWKIRK
Address: Rifle CO Truck Number: E17
Phone: _____ Truck Type: Dump Truck

I hereby acknowledge receipt of the above-described materials for transport from the generator's site listed above.

[Signature] 3-6-17
Shipment Driver Signature Date

I hereby acknowledge that the above-described materials were received from the generator's site without incident to the destination listed below.

[Signature] 3-6-17
Driver Signature Delivery Date

Destination

Site Name: South Canyon Landfill Phone Number: 970-945-5375
Address: 1205 County Road 134 Glenwood Springs, CO 81601
Disposal Location: South Canyon Solid Waste Disposal Site

I hereby acknowledge receipt of the above-described materials.

ES [Signature] 3-6-13
Name of Authorized Agent (Print) Signature Receipt Date

South Canyon Solid Waste Disposal Site and Facility

Non-Hazardous Waste Manifest

Generator

Generator: Antero Resources Load #: 105
Address: 1625 17th ST Site Location: Castle Springs U. Well Pad
Denver CO 80202 Site Address: N/A
Phone: 303-357-7341 Site Phone: N/A

Description of Waste Materials	Special Waste ID#	Shipped Quantity	Unit of Measure	Container Type
<u>Condensate / Produced Water Impacted Soil</u>	<u>N/A</u>	<u>10.85</u> <u>10</u>	<u>yards³</u>	<u>Dump Truck</u>

I hereby certify that the above-described materials are not hazardous wastes as defined by 40 CFR Part 261 or by any applicable state law. I further certify that these wastes have been fully and accurately described, classified, and packaged, and are in proper condition for transportation according to applicable local, stat, and federal regulations.

Kris Rowe
Generator Authorized Agent Name (Print) Signature [Signature] 3/6/13
Scheduled Delivery Date

Transporter

Transporter Name: ELDER Driver Name: DAVID VANDERKIRK
Address: Rifle CO Truck Number: E17
Phone: _____ Truck Type: Dump Truck

I hereby acknowledge receipt of the above-described materials for transport from the generator's site listed above.

[Signature] 3-6-13
Shipment Driver Signature Date

I hereby acknowledge that the above-described materials were received from the generator's site without incident to the destination listed below.

[Signature] 3-6-13
Driver Signature Delivery Date

Destination

Site Name: South Canyon Landfill Phone Number: 970-945-5375
Address: 1205 County Road 134 Glenwood Springs, CO 81601
Disposal Location: South Canyon Solid Waste Disposal Site

I hereby acknowledge receipt of the above-described materials.

F.S. [Signature] 3-6-13
Name of Authorized Agent (Print) Signature Receipt Date

South Canyon Solid Waste Disposal Site and Facility

Non-Hazardous Waste Manifest

Generator

Generator: Antero Resources Load #: 112
Address: 1625 17th St Site Location: Castle Springs U Well Pad
Denver CO 80202 Site Address: N/A
Phone: 303-357-7341 Site Phone: N/A

Description of Waste Materials	Special Waste ID#	Shipped Quantity	Unit of Measure	Container Type
Condensate		10.53		
Produced Water	N/A	10	Yards ³	Dump Truck
Impacted Soil				

I hereby certify that the above-described materials are not hazardous wastes as defined by 40 CFR Part 261 or by any applicable state law. I further certify that these wastes have been fully and accurately described, classified, and packaged, and are in proper condition for transportation according to applicable local, stat, and federal regulations.

Kris Rowe
Generator Authorized Agent Name (Print) Signature [Signature] Scheduled Delivery Date 3/6/13

Transporter

Transporter Name: Elder Driver Name: DAVID VAN KIRK
Address: Rifle, CO Truck Number: K17
Phone: _____ Truck Type: Dump Truck

I hereby acknowledge receipt of the above-described materials for transport from the generator's site listed above.

[Signature] 3-6-13
Shipment Driver Signature Date

I hereby acknowledge that the above-described materials were received from the generator's site without incident to the destination listed below.

[Signature] 3-6-13
Driver Signature Delivery Date

Destination

Site Name: South Canyon Landfill Phone Number: 970-945-5375
Address: 1205 County Road 134 Glenwood Springs, CO 81601
Disposal Location: South Canyon Solid Waste Disposal Site

I hereby acknowledge receipt of the above-described materials.

F.S. [Signature] 3-6-13
Name of Authorized Agent (Print) Signature Receipt Date

City of Glenwood Springs
101 West 8th St.
Glenwood Springs, CO 81601

001076 Antero Resources Piceance Corp
1625 17th St
Denver CO 80202

SITE	TICKET#	GRID	WEIGHT SCALE			
02	379624		LANDFILL			
DATE IN	DATE OUT	TIME IN	TIME OUT	VEHICLE	TOTAL WT	
03/06/13	03/06/13	08:44	09:04			
E17						

Scale 1 Gross Wt. 49700 LB
Scale 1 Tare Wt. 27180 LB
Net Weight 22520 LB

Inbound - Charge ticket

QTY	DESCRIPTION	SCALE	WEIGHT	SCALE	WEIGHT
11.26	TON Contaminated Soil	50.00	563.00	2.36	565.36

Landfill Hours are Monday 6:00 - 4:00 TUES - FRI 8:30 - 4:00
SAT 9:00 - 4:00. CLOSED ON SUNDAY.
Certified weight.

565.36

DATE: 03/06/13 TIME: 09:04 SCALE: 50.00 WEIGHT: 565.36 SIGNATURE: _____

City of Glenwood Springs
101 West 8th St.
Glenwood Springs, CO 81601

001076 Antero Resources Piceance Corp
1625 17th St
Denver CO 80202

02 379649

LANDFILL

03/06/13 03/06/13 11:24 11:46

E17

Scale 1 Gross Wt.	49120	LB
Scale 1 Tare Wt.	27420	LB
Net Weight	21700	LB

Inbound - Charge ticket

10.85	TON	Contaminated Soil	50.00	542.50	2.28	544.78
-------	-----	-------------------	-------	--------	------	--------

Landfill Hours are Monday 6:00 - 4:00 TUES - FRI 8:30 - 4:00
SAT 9:00 - 4:00. CLOSED ON SUNDAY.
Certified weight.

544.78

City of Glenwood Springs
101 West 8th St.
Glenwood Springs, CO 81601

001076 Antero Resources Piceance Corp
1625 17th St
Denver CO 80202

02 379677 LANDFILL

03/06/13 03/06/13 14:24 14:45

E17

Scale 1 Gross Wt. 48300 LB
Scale 1 Tare Wt. 27240 LB
Net Weight 21060 LB

Inbound - Charge ticket

10.53	TON	Contaminated Soil	50.00	526.50	2.21	528.71
-------	-----	-------------------	-------	--------	------	--------

Landfill Hours are Monday 6:00 - 4:00 TUES - FRI 8:30 - 4:00
SAT 9:00 - 4:00. CLOSED ON SUNDAY.
Certified weight.

528.71

SIGNATURE



NON HAZARDOUS WASTE MANIFEST

Generator's Name and Mailing Address			
ANTERO RESOURCES PISCANCE CORPORATION 792 BUCKHORN DRIVE RIPL, COLORADO 81650			
Generator's Phone	(970) 625-5922	LOGCC Operator No.	16079

Transporter Company Name		US EPA ID Number	Transporter's Phone
Elder Trucking Inc.			(970) 625-4189
Facility Name / Location - ORIGIN OF MATERIAL			
V-Pac			

Waste Description	Truck Type	Truck License No.	No. Loads	Weight (lbs)
1. Contaminated Soil	Tandem	E17	1	11.26
2. Contaminated Soil	Tandem	E17	2	10.85
3. Contaminated Soil	Tandem	E17	3	10.53

Special Handling Instructions and Additional Information

GENERATOR'S CERTIFICATION: I certify the material described above on this manifest is not subject to federal regulations for reporting proper disposal of Hazardous Waste.			
Printed / Typed Name	Signature	Month	Day
			Year

TRANSPORTER'S ACKNOWLEDGEMENT OF RECEIPT OF MATERIAL			
Printed / Typed Name	Signature	Month	Day
CHLO V. K. K. K.		3	6
			Year
			12

DISPOSAL FACILITY'S NAME		ADDRESS	
DISPOSAL FACILITY'S ACKNOWLEDGEMENT OF RECEIPT OF MATERIAL			
Printed / Typed Name	Signature	Month	Day
F.S.		3	6
			Year
			13

ORIGINAL RETURN TO GENERATOR

South Canyon Solid Waste Disposal Site and Facility

Non-Hazardous Waste Manifest

Generator

Generator: Antero Resources Load #: 99
Address: 1625 17th St Site Location: Castle Springs U Well Pad
Denver CO 80202 Site Address: N/A
Phone: 303-357-7341 Site Phone: N/A

Description of Waste Materials	Special Waste ID#	Shipped Quantity	Unit of Measure	Container Type
<u>Condensate</u>	<u>N/A</u>	<u>10.43</u>	<u>TONS</u>	<u>Dump Truck</u>
<u>Produced Water</u>				
<u>Impacted Soil</u>				

I hereby certify that the above-described materials are not hazardous wastes as defined by 40 CFR Part 261 or by any applicable state law. I further certify that these wastes have been fully and accurately described, classified, and packaged, and are in proper condition for transportation according to applicable local, state, and federal regulations.

Kris Rowe
Generator Authorized Agent Name (Print) Signature [Signature] Scheduled Delivery Date 3-6-13

Transporter

Transporter Name: Eber Driver Name: Miller, William
Address: Rifle CO Truck Number: E-6
Phone: _____ Truck Type: Dump Truck

I hereby acknowledge receipt of the above-described materials for transport from the generator's site listed above.

William Miller 3-6-13
Shipment Driver Signature Date

I hereby acknowledge that the above-described materials were received from the generator's site without incident to the destination listed below.

William Miller 3-6-13
Driver Signature Delivery Date

Destination

Site Name: South Canyon Landfill Phone Number: 970-945-5375
Address: 1205 County Road 134 Glenwood Springs, CO 81601
Disposal Location: South Canyon Solid Waste Disposal Site

I hereby acknowledge receipt of the above-described materials.

F.S. [Signature] 3-6-13
Name of Authorized Agent (Print) Signature Receipt Date

South Canyon Solid Waste Disposal Site and Facility

Non-Hazardous Waste Manifest

Generator

Generator: Antero Resources Load #: 107
Address: 1625 17th ST Site Location: Castle Springs U Well Pad
Denver CO 80202 Site Address: N/A
Phone: 303-357-7341 Site Phone: N/A

Description of Waste Materials	Special Waste ID#	Shipped Quantity	Unit of Measure	Container Type
<u>Condensate / Produced Water Impacted Soil</u>	<u>N/A</u>	<u>9.87</u> <u>10</u>	<u>Yards³</u>	<u>Dump Truck</u>

I hereby certify that the above-described materials are not hazardous wastes as defined by 40 CFR Part 261 or by any applicable state law. I further certify that these wastes have been fully and accurately described, classified, and packaged, and are in proper condition for transportation according to applicable local, stat, and federal regulations.

Kris Rowe
Generator Authorized Agent Name (Print) Signature [Signature] Scheduled Delivery Date 3/6/13

Transporter

Transporter Name: Eiler Driver Name: Milton Allmon
Address: Rifle CO Truck Number: E-6
Phone: _____ Truck Type: Dump Truck

I hereby acknowledge receipt of the above-described materials for transport from the generator's site listed above.

Milton Allmon 3-6-13
Shipment Driver Signature Date

I hereby acknowledge that the above-described materials were received from the generator's site without incident to the destination listed below.

Milton Allmon 3-6-13
Driver Signature Delivery Date

Destination

Site Name: South Canyon Landfill Phone Number: 970-945-5375
Address: 1205 County Road 134 Glenwood Springs, CO 81601
Disposal Location: South Canyon Solid Waste Disposal Site

I hereby acknowledge receipt of the above-described materials.

F.S. [Signature] 3-6-13
Name of Authorized Agent (Print) Signature Receipt Date

South Canyon Solid Waste Disposal Site and Facility

Non-Hazardous Waste Manifest

Generator

Generator: Antero Resources Load #: 113
Address: 1625 17th ST Site Location: Castle Springs U Well Pad
Denver CO 80202 Site Address: N/A
Phone: 303-357-7341 Site Phone: N/A

Description of Waste Materials	Special Waste ID#	Shipped Quantity	Unit of Measure	Container Type
Condensate / Produced Water	N/A	11.63		
Impacted Soil		10	Yards ³	Dump Truck

I hereby certify that the above-described materials are not hazardous wastes as defined by 40 CFR Part 261 or by any applicable state law. I further certify that these wastes have been fully and accurately described, classified, and packaged, and are in proper condition for transportation according to applicable local, stat, and federal regulations.

Kris Rowe
Generator Authorized Agent Name (Print) Signature [Signature] Scheduled Delivery Date 3/6/13

Transporter

Transporter Name: Elder Driver Name: Milton Allmon
Address: Rifle CO Truck Number: E-6
Phone: _____ Truck Type: Dump Truck

I hereby acknowledge receipt of the above-described materials for transport from the generator's site listed above.

Milton Allmon 3-6-13
Shipment Driver Signature Date

I hereby acknowledge that the above-described materials were received from the generator's site without incident to the destination listed below.

Milton Allmon 3-6-13
Driver Signature Delivery Date

Destination

Site Name: South Canyon Landfill Phone Number: 970-945-5375
Address: 1205 County Road 134 Glenwood Springs, CO 81601
Disposal Location: South Canyon Solid Waste Disposal Site

I hereby acknowledge receipt of the above-described materials.

A.S [Signature] 3-6-13
Name of Authorized Agent (Print) Signature Receipt Date

City of Glenwood Springs
 101 West 8th St.
 Glenwood Springs, CO 81601

001076 Antero Resources Piceance Corp
 1625 17th St
 Denver, CO 80202

DATE	TRUCK	WGT	WASTE	TYPE
02	379626			LANDFILL
DATE	TIME IN	TIME OUT	TIME IN	TIME OUT
03/06/13	03/06/13	08:47	09:09	
E6				

Scale 1 Gross Wt. 46600 LB
 Scale 1 Tare Wt. 25740 LB
 Net Weight 20860 LB

Inbound - Charge ticket

QTY	UNIT	DESCRIPTION	AGE	WEIGHT	WGT	WGT
10.43	TON	Contaminated Soil	50.00	521.50	2.19	523.69

Landfill Hours are Monday 6:00 - 4:00 TUES - FRI 8:30 - 4:00

SAT 9:00 - 4:00. CLOSED ON SUNDAY.

Certified weight.

523.69

Signature: _____

City of Glenwood Springs
101 West 8th St.
Glenwood Springs, CO 81601

001076 Antero Resources Piceance Corp
1625 17th St
Denver CO 80202

02	379651	LANDFILL	
03/06/13	03/06/13	11:26	11:48
E6			

Scale 1 Gross Wt. 45600 LB
Scale 1 Tare Wt. 25860 LB
Net Weight 19740 LB

Inbound - Charge ticket

9.87	TON	Contaminated Soil	50.00	493.50	2.07	495.57
------	-----	-------------------	-------	--------	------	--------

Landfill Hours are Monday 6:00 - 4:00 TUES - FRI 8:30 - 4:00
SAT 9:00 - 4:00. CLOSED ON SUNDAY.
Certified weight.

495.57

APPROVED FOR WEIGHT SIGNATURE

City of Glenwood Springs
101 West 8th St.
Glenwood Springs, CO 81601

001076 Antero Resources Piceance Corp
1625 17th St
Denver CO 80202

02	379678	LANDFILL	
03/06/13	03/06/13	14:44	15:00
E6			

Scale 1 Gross Wt. 49100 LB
Scale 1 Tare Wt. 25840 LB
Net Weight 23260 LB

Inbound - Charge ticket

11.63	TON	Contaminated Soil	50.00	581.50	2.44	583.94
-------	-----	-------------------	-------	--------	------	--------

Landfill Hours are Monday 6:00 - 4:00 TUES - FRI 8:30 - 4:00
SAT 9:00 - 4:00. CLOSED ON SUNDAY.
Certified weight.

583.94

Signature _____



NON HAZARDOUS WASTE MANIFEST

Generator's Name and Mailing Address			
ANTERO RESOURCES PISCANCE CORPORATION			
792 BUCKHORN DRIVE			
RIFLE, COLORADO 81550			
Generator's Phone	(970) 625-3522	LOGCC Operator No.	10079

Transporter Company Name	US EPA ID Number	Transporter's Phone
Elder Trucking Inc.		(970) 625-4189

Facility Name / Location - ORIGIN OF MATERIAL

Castle Springs Federal U Pad

Waste Description	Truck Type	Truck License No.	No. Loads	Weight (lbs)
1 cant. Soil	Landfill		1	10.43
2			2	9.87
3			3	11.63
4				
5				

Special Handling Instructions and Additional Information

GENERATOR'S CERTIFICATION: I certify the materials described above on this manifest are not subject to federal regulations for reporting proper disposal of Hazardous Waste.				
Printed / Typed Name	Signature	Month	Day	Year

TRANSPORTER'S ACKNOWLEDGEMENT OF RECEIPT OF MATERIAL				
Printed / Typed Name	Signature	Month	Day	Year
Milton Allmon	Milton Allmon	3	6	13

DISPOSAL FACILITY'S NAME	ADDRESS

DISPOSAL FACILITY'S ACKNOWLEDGEMENT OF RECEIPT OF MATERIAL				
Printed / Typed Name	Signature	Month	Day	Year
F.S.	John Smith	3	6	13

ORIGINAL RETURN TO GENERATOR

South Canyon Solid Waste Disposal Site and Facility

Non-Hazardous Waste Manifest

Generator

Generator: Antero Resources Load #: 117
Address: 1625 17th ST Site Location: Castle Springs U well pad
Denver CO 80202 Site Address: N/A
Phone: 303-357-7341 Site Phone: N/A

Description of Waste Materials	Special Waste ID#	Shipped Quantity	Unit of Measure	Container Type
<u>Condensate / Produced Water Impacted Soil</u>	<u>N/A</u>	<u>13.74</u>	<u>TONS</u>	<u>Dump Truck</u>

I hereby certify that the above-described materials are not hazardous wastes as defined by 40 CFR Part 261 or by any applicable state law. I further certify that these wastes have been fully and accurately described, classified, and packaged, and are in proper condition for transportation according to applicable local, stat, and federal regulations.

Kris Rowe
Generator Authorized Agent Name (Print) Signature [Signature] Scheduled Delivery Date

Transporter

Transporter Name: Elder Driver Name: Milton Allmon
Address: Rifle CO Truck Number: E-6
Phone: _____ Truck Type: Dump Truck

I hereby acknowledge receipt of the above-described materials for transport from the generator's site listed above.

Milton Allmon 3-7-13
Shipment Driver Signature Date

I hereby acknowledge that the above-described materials were received from the generator's site without incident to the destination listed below.

Milton Allmon 3-7-13
Driver Signature Delivery Date

Destination

Site Name: South Canyon Landfill Phone Number: 970-945-5375
Address: 1205 County Road 134 Glenwood Springs, CO 81601
Disposal Location: South Canyon Solid Waste Disposal Site

I hereby acknowledge receipt of the above-described materials.

F.S. [Signature] 3-7-13
Name of Authorized Agent (Print) Signature Receipt Date

South Canyon Solid Waste Disposal Site and Facility

Non-Hazardous Waste Manifest

Generator

Generator: Antero Resources Load #: 123
Address: 1625 17th ST Site Location: Castle Springs U Well Pad
Denver CO 80202 Site Address: N/A
Phone: 303-357-7341 Site Phone: N/A

Description of Waste Materials	Special Waste ID#	Shipped Quantity	Unit of Measure	Container Type
Condensate / Produced Water	N/A	11.18	TONS	
Impacted Soil		10	Yards ³	Dump Truck

I hereby certify that the above-described materials are not hazardous wastes as defined by 40 CFR Part 261 or by any applicable state law. I further certify that these wastes have been fully and accurately described, classified, and packaged, and are in proper condition for transportation according to applicable local, stat, and federal regulations.

Kris Rowe
Generator Authorized Agent Name (Print) Signature [Signature] Scheduled Delivery Date 3/7/13

Transporter

Transporter Name: Elmer Driver Name: Milton Allmon
Address: Rifle CO Truck Number: E-6
Phone: _____ Truck Type: Tandem

I hereby acknowledge receipt of the above-described materials for transport from the generator's site listed above:

Milton Allmon 3-7-13
Shipment Driver Signature Date

I hereby acknowledge that the above-described materials were received from the generator's site without incident to the destination listed below.

Milton Allmon 3-7-13
Driver Signature Delivery Date

Destination

Site Name: South Canyon Landfill Phone Number: 970-945-5375
Address: 1205 County Road 134 Glenwood Springs, CO 81601
Disposal Location: South Canyon Solid Waste Disposal Site

I hereby acknowledge receipt of the above-described materials

F.S. [Signature] 3-7-13
Name of Authorized Agent (Print) Signature Receipt Date

City of Glenwood Springs
101 West 8th St.
Glenwood Springs, CO 81601

001076 Antero Resources Piceance Corp
1625 17th St
Denver, CO 80202

02 379693

LANDFILL

03/07/13 03/07/13 08:49 09:06

E6

Scale 1 Gross Wt. 53480 LB
Scale 1 Tare Wt. 26000 LB
Net Weight 27480 LB

Inbound - Charge ticket

13.74

TON Contaminated Soil

50.00

687.00

2.89

689.89

Landfill Hours are Monday 6:00 - 4:00 TUES - FRI 8:30 - 4:00
SAT 9:00 - 4:00. CLOSED ON SUNDAY.
Certified weight.

689.89

City of Glenwood Springs
 101 West 8th St.
 Glenwood Springs, CO 81601

001076 Antero Resources Piceance Corp
 1625 17th St
 Denver CO 80202

SITE	TICKET	GRID		WEIGHMASTER	
02	379714			LANDFILL	
DATE IN	DATE OUT	TIME IN	TIME OUT	VEHICLE	DRIVER
03/07/13	03/07/13	11:33	11:58		
E6					

Scale 1 Gross Wt. 48160 LB
 Scale 1 Tare Wt. 25800 LB
 Net Weight 22360 LB

Inbound - Charge ticket

QTY.	Net Weight	DESCRIPTION	RATE	EXTENSION	FEE	TOTAL
11.18	TON	Contaminated Soil	50.00	559.00	2.35	561.35

Landfill Hours are Monday 6:00 - 4:00 TUES - FRI 8:30 - 4:00
 SAT 9:00 - 4:00. CLOSED ON SUNDAY.
 Certified weight.

561.35

FOR ORDER CONTACT CAROLINA SOFTWARE (910) 759-1767 SIGNATURE _____



NON HAZARDOUS WASTE MANIFEST

Generator's Name and Mailing Address	
ANTERO RESOURCES PISCANCE CORPORATION 792 BUCKHORN DRIVE RIE, COLORADO 81550	
Generator's Phone	(970) 625-9522
COGCC Operator No.	16079

Transporter Company Name	US EPA ID Number	Transporter's Phone
Elder Trucking Inc.		(970) 625-4189
Facility Name / Location - ORIGIN OF MATERIAL		

Castle Springs Federal U Pad

Waste Description	Truck Type	Truck License No.	No. Loads	Weight (lbs)
1 cont. Soil	landfill		1	13.74
2			2	11.18
3				
4				

Special Handling Instructions and Additional Information

GENERATOR'S CERTIFICATION: I certify the materials described above on this manifest are not subject to federal regulations for reporting proper disposal of Hazardous Waste.			
Printed / Typed Name	Signature	Month	Day
			Year

TRANSPORTER'S ACKNOWLEDGEMENT OF RECEIPT OF MATERIAL			
Printed / Typed Name	Signature	Month	Day
Milton Allmon	Milton Allmon	3	7
			Year
			13

DISPOSAL FACILITY'S NAME	ADDRESS

DISPOSAL FACILITY'S ACKNOWLEDGEMENT OF RECEIPT OF MATERIAL			
Printed / Typed Name	Signature	Month	Day
F.S.	Frank Juts	3	7
			Year
			13

ORIGINAL RETURN TO GENERATOR

South Canyon Solid Waste Disposal Site and Facility

Non-Hazardous Waste Manifest

Generator

Generator: Antero Resources Load #: 116
Address: 1625 17th ST Site Location: Castle Springs U well pad
Denver CO 80202 Site Address: N/A
Phone: 303-357-7341 Site Phone: N/A

Description of Waste Materials	Special Waste ID#	Shipped Quantity	Unit of Measure	Container Type
Condensate / Produced Water Impacted Soil	N/A	11.50	TONS	Dump Truck

I hereby certify that the above-described materials are not hazardous wastes as defined by 40 CFR Part 261 or by any applicable state law. I further certify that these wastes have been fully and accurately described, classified, and packaged, and are in proper condition for transportation according to applicable local, stat, and federal regulations.

Kris Rowe
Generator Authorized Agent Name (Print) Signature [Signature] Scheduled Delivery Date

Transporter

Transporter Name: Eldco Driver Name: DAVID L. KIRK
Address: Rifle CO Truck Number: E-17
Phone: _____ Truck Type: Dump Truck

I hereby acknowledge receipt of the above-described materials for transport from the generator's site listed above.

[Signature] 3-7-13
Shipment Driver Signature Date

I hereby acknowledge that the above-described materials were received from the generator's site without incident to the destination listed below.

[Signature] 3-7-13
Driver Signature Delivery Date

Destination

Site Name: South Canyon Landfill Phone Number: 970-945-5375
Address: 1205 County Road 134 Glenwood Springs, CO 81601
Disposal Location: South Canyon Solid Waste Disposal Site

I hereby acknowledge receipt of the above-described materials

F.S.
Name of Authorized Agent (Print)

[Signature] 3-7-13
Signature Receipt Date

South Canyon Solid Waste Disposal Site and Facility

Non-Hazardous Waste Manifest

Generator

Generator: Antero Resources Load #: 122
Address: 1625 17th ST Site Location: Castle Springs U Well Pad
Denver CO 80202 Site Address: N/A
Phone: 303-357-7341 Site Phone: N/A

Description of Waste Materials	Special Waste ID#	Shipped Quantity	Unit of Measure	Container Type
Condensate / Produced Water Impacted Soil	N/A	11.89 10	yards ³	Dump Truck

I hereby certify that the above-described materials are not hazardous wastes as defined by 40 CFR Part 261 or by any applicable state law. I further certify that these wastes have been fully and accurately described, classified, and packaged, and are in proper condition for transportation according to applicable local, stat, and federal regulations.

Kris Rowe Generator Authorized Agent Name (Print) [Signature] Signature 3/7/13 Scheduled Delivery Date

Transporter

Transporter Name: Elleco Driver Name: DAVID VANKIRK
Address: Rifle CO Truck Number: E-17
Phone: _____ Truck Type: Dump Truck

I hereby acknowledge receipt of the above-described materials for transport from the generator's site listed above.

[Signature] 3-7-13
Shipment Driver Signature Date

I hereby acknowledge that the above-described materials were received from the generator's site without incident to the destination listed below.

[Signature] 3-7-13
Driver Signature Delivery Date

Destination

Site Name: South Canyon Landfill Phone Number: 970-945-5375
Address: 1205 County Road 134 Glenwood Springs, CO 81601
Disposal Location: South Canyon Solid Waste Disposal Site

I hereby acknowledge receipt of the above-described materials.

F.S. Name of Authorized Agent (Print) [Signature] Signature 3-7-13 Receipt Date

City of Glenwood Springs
101 West 8th St.
Glenwood Springs, CO 81601

001076 Antero Resources Piceance Corp
1625 17th St
Denver CO 80202

02	379690	LANDFILL			
03/07/13	03/07/13	08:46	09:04		
E17					

Scale 1 Gross Wt. 50620 LB
Scale 1 Tare Wt. 27620 LB
Net Weight 23000 LB

Inbound - Charge ticket

11.50	TON	Contaminated Soil	50.00	575.00	2.42	577.42
-------	-----	-------------------	-------	--------	------	--------

Landfill Hours are Monday 6:00 - 4:00 TUES - FRI 8:30 - 4:00
SAT 9:00 - 4:00. CLOSED ON SUNDAY.
Certified weight.

577.42

001076 Antero Resources Piceance Corp
1625 17th St
Denver CO 80202

SITE	TICKET	GRID	WEIGHT	ASTER
02	379713		LANDFILL	
DATE IN	DATE OUT	TIME IN	TIME OUT	VEHICLE
03/07/13	03/07/13	11:32	11:50	
E17				

Scale 1 Gross Wt.	51100	LB
Scale 1 Tare Wt.	27320	LB
Net Weight	23780	LB

Inbound - Charge ticket

QTY	Net Weight	DESCRIPTION	UNIT	PRICE	EXTENSION	TAX	TOTAL
11.39	TON	Contaminated Soil	LB	50.00	594.50	2.50	597.00

Landfill Hours are Monday 6:00 - 4:00 TUES - FRI 8:30 - 4:00
SAT 9:00 - 4:00. CLOSED ON SUNDAY.
Certified weight.

597.00



NON HAZARDOUS WASTE MANIFEST

Generator's Name and Mailing Address	
ANTERO RESOURCES PISCANCE CORPORATION 792 BUCKHORN DRIVE RIE, COLORADO 81550	
Generator's Phone	(970) 625-9922
COGCC Operator No.	16079

Transporter Company Name	US EPA ID Number	Transporter's Phone
Elder Trucking Inc.		(970) 625-4189
Facility Name / Location - ORIGIN OF MATERIAL		

2' Pad

Waste Description	Truck Type	Truck License No.	No. Loads	Weight (lbs)
1 CONTAMINATED SOIL	TANDEM	17	1	11.50
2 CONTAMINATED SOIL	TANDEM	17	2	11.89
3 CONTAMINATED SOIL	TANDEM	17		
4				

Special Handling Instructions and Additional Information

GENERATOR'S CERTIFICATION: I certify the materials described above on this manifest are not subject to federal regulations for reporting proper disposal of Hazardous Waste.			
Printed / Typed Name	Signature	Month	Day

TRANSPORTER'S ACKNOWLEDGEMENT OF RECEIPT OF MATERIAL			
Printed / Typed Name	Signature	Month	Day
DAVID VAN KIRK	DAVID VAN KIRK	3	7

DISPOSAL FACILITY'S NAME	ADDRESS

DISPOSAL FACILITY'S ACKNOWLEDGEMENT OF RECEIPT OF MATERIAL			
Printed / Typed Name	Signature	Month	Day
F.S.	Frank Smith	03	7

ORIGINAL RETURN TO GENERATOR

South Canyon Solid Waste Disposal Site and Facility

Non-Hazardous Waste Manifest

Generator

Generator: Antero Resources Load #: 118
Address: 1625 17th ST Site Location: Castle Springs U Well Pad
Denver CO 80202 Site Address: N/A
Phone: 303-357-7341 Site Phone: N/A

Description of Waste Materials	Special Waste ID#	Shipped Quantity	Unit of Measure	Container Type
<u>Condensate</u>		<u>12.48</u>	<u>TONS</u>	
<u>Produced Water</u>				
<u>Impacted Soil</u>	<u>N/A</u>			<u>Dump Truck</u>

I hereby certify that the above-described materials are not hazardous wastes as defined by 40 CFR Part 261 or by any applicable state law. I further certify that these wastes have been fully and accurately described, classified, and packaged, and are in proper condition for transportation according to applicable local, stat, and federal regulations.

Generator Authorized Agent Name Kris Rowe (Print) Signature [Signature] Scheduled Delivery Date _____

Transporter

Transporter Name: Elder Driver Name: Dan Schirer
Address: Rifle CO Truck Number: E4
Phone: _____ Truck Type: Dump Truck

I hereby acknowledge receipt of the above-described materials for transport from the generator's site listed above.

Shipment Driver Signature Dan Schirer Date 3-7-13

I hereby acknowledge that the above-described materials were received from the generator's site without incident to the destination listed below.

Driver Signature Dan Schirer Delivery Date 3-7-13

Destination

Site Name: South Canyon Landfill Phone Number: 970-945-5375
Address: 1205 County Road 134 Glenwood Springs, CO 81601
Disposal Location: South Canyon Solid Waste Disposal Site

I hereby acknowledge receipt of the above-described materials.

Name of Authorized Agent (Print) FS Signature [Signature] Receipt Date 3-7-13

South Canyon Solid Waste Disposal Site and Facility

Non-Hazardous Waste Manifest

Generator

Generator: Antero Resources Load #: 125
Address: 1625 17th ST Site Location: Castle Springs U well pad
Denver CO 80202 Site Address: N/A
Phone: 303-357-7341 Site Phone: N/A

Description of Waste Materials	Special Waste ID#	Shipped Quantity	Unit of Measure	Container Type
Condensate / Produced Water Impacted Soil	N/A	12.53 10	Yards ³	Dump Truck

I hereby certify that the above-described materials are not hazardous wastes as defined by 40 CFR Part 261 or by any applicable state law. I further certify that these wastes have been fully and accurately described, classified, and packaged, and are in proper condition for transportation according to applicable local, stat, and federal regulations.

Kris Rowe
Generator Authorized Agent Name (Print) Signature [Signature] Scheduled Delivery Date 3/7/13

Transporter

Transporter Name: Elder Driver Name: Dan Schirer
Address: 2111 E. Co Truck Number: E4
Phone: _____ Truck Type: Dump Truck

I hereby acknowledge receipt of the above-described materials for transport from the generator's site listed above.

Dan Schirer 3-7-13
Shipment Driver Signature Date

I hereby acknowledge that the above-described materials were received from the generator's site without incident to the destination listed below.

Dan Schirer 3-7-13
Driver Signature Delivery Date

Destination

Site Name: South Canyon Landfill Phone Number: 970-945-5375
Address: 1205 County Road 134 Glenwood Springs, CO 81601
Disposal Location: South Canyon Solid Waste Disposal Site

I hereby acknowledge receipt of the above-described materials.

F.S. [Signature] 3-7-13
Name of Authorized Agent (Print) Signature Receipt Date

City of Glenwood Springs
 101 West 8th St.
 Glenwood Springs, CO 81601

001076 Antero Resources Piceance Corp
 1625 17th St
 Denver, CO 80202

SITE	TICKET	GRID	WEIGHMASTER			
02	379695		LANDFILL			
DATE IN	DATE OUT	TIME IN	TIME OUT	VEHICLE	POUL OFF	
03/07/13	03/07/13	08:55	09:14			
E4						

Scale 1 Gross Wt. 51960 LB
 Scale 1 Tare Wt. 27000 LB
 Net Weight 24960 LB

Inbound - Charge ticket

QTY	Net Weight	DESCRIPTION	RATE	EXTENSION	FEES	TOTAL
12.48	TON	Contaminated Soil	50.00	624.00	2.62	626.62

Landfill Hours are Monday 6:00 - 4:00 TUES - FRI 8:30 - 4:00
 SAT 9:00 - 4:00. CLOSED ON SUNDAY.
 Certified weight.

626.62

City of Glenwood Springs
101 West 8th St.
Glenwood Springs, CO 81601

001076 Antero Resources Piceance Corp
1625 17th St
Denver CO 80202

02	379717			LANDFILL	
DATE IN	DATE OUT	TIME IN	TIME OUT	VEHICLE	DOCK
03/07/13	03/07/13	11:39	12:05		
E4					

Scale 1 Gross Wt. 51980 LB
Scale 1 Tare Wt. 26920 LB
Net Weight 25060 LB

Inbound - Charge ticket

QTY	UNIT	DESCRIPTION	RATE	EXTENSION	FEE	TOTAL
12.53	TON	Contaminated Soil	50.00	626.50	2.63	629.13

Landfill Hours are Monday 6:00 - 4:00 TUES - FRI 8:30 - 4:00
SAT 9:00 - 4:00. CLOSED ON SUNDAY.
Certified weight.

629.13

FOR MORE INFORMATION CONTACT CAROLINA SOFTWARE (910) 799-6767 SIGNATURE _____



NON HAZARDOUS WASTE MANIFEST

Generator's Name and Mailing Address	
ANTERO RESOURCES PIERCE CORPORATION 792 BUCKHORN DRIVE RIFLE, COLORADO 81650	
Generator's Phone	(970) 625-5522
COGCC Operator No.	16079

Transporter Company Name	US EPA ID Number	Transporter's Phone
Elder Trucking Inc.		(970) 625-4189
Facility Name / Location - ORIGIN OF MATERIAL		
CASTLE SPRINGS FEDERAL U PAD CONTAMINATED SOIL		

Waste Description	Truck Type	Truck License No.	No. Loads	Weight (lbs)
1. CONTAMINATED SOIL	TANDEN	E4	1	12.48
2.			2	12.53
3.				
4.				

Special Handling Instructions and Additional Information

GENERATOR'S CERTIFICATION: I certify the materials described above on this manifest are not subject to federal regulations for reporting proper disposal of hazardous waste.			
Printed / Typed Name	Signature	Month	Day

TRANSPORTER'S ACKNOWLEDGEMENT OF RECEIPT OF MATERIAL			
Printed / Typed Name	Signature	Month	Day
Dan Schirer	Dan Schirer	3	7

DISPOSAL FACILITY'S NAME			
ADDRESS			
DISPOSAL FACILITY'S ACKNOWLEDGEMENT OF RECEIPT OF MATERIAL			
Printed / Typed Name	Signature	Month	Day
ES.	Francis	3	7

ORIGINAL RETURN TO GENERATOR

South Canyon Solid Waste Disposal Site and Facility

Non-Hazardous Waste Manifest

Generator

Generator: Antero Resources Load #: 119
Address: 1625 17th ST Site Location: Castle Springs U Well Pad
Denver CO 80202 Site Address: N/A
Phone: 303-357-7341 Site Phone: N/A

Description of Waste Materials	Special Waste ID#	Shipped Quantity	Unit of Measure	Container Type
<u>Condensate</u>		<u>12.26</u>	<u>TONS</u>	
<u>Produced Water</u>	<u>N/A</u>			
<u>Impacted Soil</u>				<u>Dump Truck</u>

I hereby certify that the above-described materials are not hazardous wastes as defined by 40 CFR Part 261 or by any applicable state law. I further certify that these wastes have been fully and accurately described, classified, and packaged, and are in proper condition for transportation according to applicable local, stat, and federal regulations.

Kris Rowe
Generator Authorized Agent Name (Print) Signature [Signature] Scheduled Delivery Date

Transporter

Transporter Name: Elder Driver Name: KIM DUERR
Address: Rifle CO Truck Number: E25
Phone: _____ Truck Type: Dump Truck

I hereby acknowledge receipt of the above-described materials for transport from the generator's site listed above.

Kim M. Duerr 3-7-13
Shipment Driver Signature Date

I hereby acknowledge that the above-described materials were received from the generator's site without incident to the destination listed below.

Kim M. Duerr 3-7-13
Driver Signature Delivery Date

Destination

Site Name: South Canyon Landfill Phone Number: 970-945-5375
Address: 1205 County Road 134 Glenwood Springs, CO 81601
Disposal Location: South Canyon Solid Waste Disposal Site

I hereby acknowledge receipt of the above-described materials.

F.S. [Signature] 3-7-13
Name of Authorized Agent (Print) Signature Receipt Date

South Canyon Solid Waste Disposal Site and Facility

Non-Hazardous Waste Manifest

Generator

Generator: Antero Resources Load #: 124
Address: 1625 17th ST Site Location: Castle Springs U well pad
Denver CO 80202 Site Address: N/A
Phone: 303-357-7341 Site Phone: N/A

Description of Waste Materials	Special Waste ID#	Shipped Quantity	Unit of Measure	Container Type
<u>Condensate</u>		<u>11.13</u>		
<u>Produced Water</u>	<u>N/A</u>	<u>10</u>	<u>Yards³</u>	<u>Dump Truck</u>
<u>Impacted Soil</u>				

I hereby certify that the above-described materials are not hazardous wastes as defined by 40 CFR Part 261 or by any applicable state law. I further certify that these wastes have been fully and accurately described, classified, and packaged, and are in proper condition for transportation according to applicable local, state, and federal regulations.

Kris Rowe Generator Authorized Agent Name (Print) [Signature] Signature 3/11/13 Scheduled Delivery Date

Transporter

Transporter Name: Elber Driver Name: KIM DUERR
Address: Rifle CO Truck Number: E-25
Phone: _____ Truck Type: Dump Truck

I hereby acknowledge receipt of the above-described materials for transport from the generator's site listed above.

I hereby acknowledge that the above-described materials were received from the generator's site without incident to the destination listed below.

[Signature] 3-7-13 Shipment Driver Signature Date [Signature] 3-7-13 Driver Signature Delivery Date

Destination

Site Name: South Canyon Landfill Phone Number: 970-945-5375
Address: 1205 County Road 134 Glenwood Springs, CO 81601
Disposal Location: South Canyon Solid Waste Disposal Site

I hereby acknowledge receipt of the above-described materials

ES. Name of Authorized Agent (Print) [Signature] Signature 3-7-13 Receipt Date

City of Glenwood Springs
101 West 8th St.
Glenwood Springs, CO 81601

001076 Antero Resources Piceance Corp
1625 17th St
Denver CO 80202

DATE IN	DATE OUT	TIME IN	TIME OUT	WEIGHT	REMARKS
02	379696				LANDFILL
03/07/13	03/07/13	08:57	09:12		
E25					

Scale 1 Gross Wt. 50460 LB
Scale 1 Tare Wt. 25940 LB
Net Weight 24520 LB

Inbound - Charge ticket

WEIGHT	UNIT	DESCRIPTION	WEIGHT	WEIGHT	WEIGHT	WEIGHT
12.26	TON	Contaminated Soil	50.00	613.00	2.57	615.57

Landfill Hours are Monday 6:00 - 4:00 TUES - FRI 8:30 - 4:00
SAT 9:00 - 4:00. CLOSED ON SUNDAY.
Certified weight.

615.57

R. Owen

City of Glenwood Springs
 101 West 8th St.
 Glenwood Springs, CO 81601

001076 Antero Resources Piceance Corp
 1625 17th St
 Denver CO 80202

SITE	TICKET	GRID		WEIGHMASTER	
02	379716			LANDFILL	
DATE IN	DATE OUT	TIME IN	TIME OUT	VEHICLE	POLL OUT
03/07/13	03/07/13	11:38	12:02		
E25					

Scale 1 Gross Wt. 47840 LB
 Scale 1 Tare Wt. 25580 LB

Inbound - Charge ticket

QTY	Net Weight	DESCRIPTION	RATE	EXTENSION	REC	TOTAL
11.13	TON	Contaminated Soil	50.00	556.50	2.34	558.84

Landfill Hours are Monday 6:00 - 4:00 TUES - FRI 8:30 - 4:00
 SAT 9:00 - 4:00. CLOSED ON SUNDAY.
 Certified weight.

558.84

ORDER TO REORDER CONTACT CAROLINA SOFTWARE 910-399-6767

SIGNATURE

R. Owen



NON HAZARDOUS WASTE MANIFEST

Generator's Name and Mailing Address	
ANTERO RESOURCES PISCANCE CORPORATION 792 BUCKHORN DRIVE RIE, COLORADO 81550	
Generator's Phone	[970] 625-5922
DOT Operator No.	10079

Transporter Company Name	USEPA ID Number	Transporter's Phone
Elder Trucking Inc.		(970) 625-4189

Facility Name / Location - ORIGIN OF MATERIAL
CASTLE SPGS "LI" RAD

Waste Description	Truck Type	Truck License No.	No. Loads	Weight (lbs)
1. CONTAMINATED SOIL	DUMP	542700	1	12,260
2.				11,130
3.				
4.				

Special Handling Instructions and Additional Information

GENERATOR'S CERTIFICATION: I certify the materials described above on this manifest are not subject to federal regulations for reporting proper disposal of Hazardous Waste.			
Printed / Typed Name	Signature	Month	Day Year
COLE KILSTROM		3	7 13

TRANSPORTER'S ACKNOWLEDGEMENT OF RECEIPT OF MATERIAL			
Printed / Typed Name	Signature	Month	Day Year
Kim DUEER	Kim M. Dueer	3	7 13

DISPOSAL FACILITY'S NAME	ADDRESS

DISPOSAL FACILITY'S ACKNOWLEDGEMENT OF RECEIPT OF MATERIAL			
Printed / Typed Name	Signature	Month	Day Year
F.S.	Frankie	3	7 13

ORIGINAL RETURN TO GENERATOR

South Canyon Solid Waste Disposal Site and Facility

Non-Hazardous Waste Manifest

Generator

Generator: Antero Resources Load #: 115
Address: 1625 17th ST Site Location: Castle Springs U Well Pad
Denver CO 80202 Site Address: N/A
Phone: 303-357-7341 Site Phone: N/A

Description of Waste Materials	Special Waste ID#	Shipped Quantity	Unit of Measure	Container Type
Condensate / Produced Water Impacted Soil	N/A	15.35	Tons	Dump Truck

I hereby certify that the above-described materials are not hazardous wastes as defined by 40 CFR Part 261 or by any applicable state law. I further certify that these wastes have been fully and accurately described, classified, and packaged, and are in proper condition for transportation according to applicable local, state, and federal regulations.

Kris Rowe
Generator Authorized Agent Name (Print) Signature [Signature] Scheduled Delivery Date

Transporter

Transporter Name: Elder Driver Name: Christian Rogers
Address: Rifle CO Truck Number: E-5
Phone: _____ Truck Type: Dump Truck

I hereby acknowledge receipt of the above-described materials for transport from the generator's site listed above.

[Signature] 3-7-13
Shipment Driver Signature Date

I hereby acknowledge that the above-described materials were received from the generator's site without incident to the destination listed below.

[Signature] 3-7-13
Driver Signature Delivery Date

Destination

Site Name: South Canyon Landfill Phone Number: 970-945-5375
Address: 1205 County Road 134 Glenwood Springs, CO 81601
Disposal Location: South Canyon Solid Waste Disposal Site

I hereby acknowledge receipt of the above-described materials.

F.S. [Signature] 3-7-13
Name of Authorized Agent (Print) Signature Receipt Date

South Canyon Solid Waste Disposal Site and Facility

Non-Hazardous Waste Manifest

Generator

Generator: Antero Resources Load #: 121
Address: 1625 17th ST Site Location: Castle Springs U Well Pad
Denver CO 80202 Site Address: N/A
Phone: 303-357-7341 Site Phone: N/A

Description of Waste Materials	Special Waste ID#	Shipped Quantity	Unit of Measure	Container Type
<u>Condensate</u>		<u>12.05</u>		
<u>Produced Water</u>	<u>N/A</u>	<u>10</u>	<u>Yards³</u>	<u>Dump Truck</u>
<u>Impacted Soil</u>				

I hereby certify that the above-described materials are not hazardous wastes as defined by 40 CFR Part 261 or by any applicable state law. I further certify that these wastes have been fully and accurately described, classified, and packaged, and are in proper condition for transportation according to applicable local, state, and federal regulations.

Kris Rowe
Generator Authorized Agent Name (Print) Signature [Signature] Scheduled Delivery Date 3/7/13

Transporter

Transporter Name: Eldec Driver Name: Christian Rogers
Address: Eldec CO Truck Number: E-5
Phone: _____ Truck Type: Dump Truck

I hereby acknowledge receipt of the above-described materials for transport from the generator's site listed above.

Christian [Signature] 3-7-13
Shipment Driver Signature Date

I hereby acknowledge that the above-described materials were received from the generator's site without incident to the destination listed below.

Christian [Signature] 3-7-13
Driver Signature Delivery Date

Destination

Site Name: South Canyon Landfill Phone Number: 970-945-5375
Address: 1205 County Road 134 Glenwood Springs, CO 81601
Disposal Location: South Canyon Solid Waste Disposal Site

I hereby acknowledge receipt of the above-described materials

E.S. [Signature] 3-7-13
Name of Authorized Agent (Print) Signature Receipt Date

City of Glenwood Springs
101 West 8th St.
Glenwood Springs, CO 81601

001076 Antero Resources Piceance Corp
1625 17th St
Denver CO 80202

02	379689	LANDFILL	
03/07/13	03/07/13	08:42	09:00
E5			

Scale 1 Gross Wt. 56640 LB
Scale 1 Tare Wt. 25940 LB
Net Weight 30700 LB

Inbound - Charge ticket

WT	DESCRIPTION	PRICE	CHARGE	TAX	TOTAL
15.35	TON Contaminated Soil	50.00	767.50	3.22	770.72

Landfill Hours are Monday 6:00 - 4:00 TUES - FRI 8:30 - 4:00
SAT 9:00 - 4:00. CLOSED ON SUNDAY.
Certified weight.

770.72

SIGNATURE 

City of Glenwood Springs
101 West 8th St.
Glenwood Springs, CO 81601

001076 Antero Resources Piceance Corp
1625 17th St
Denver, CO 80202

SITE	TICKET	GRID	WEIGHMASTER			
02	379712		LANDFILL			
DATE IN	DATE OUT	TIME IN	TIME OUT	VEHICLE	ROLL OFF	
03/07/13	03/07/13	11:31	11:46			
F5						

Scale 1 Gross Wt. 49740 LB
Scale 1 Tare Wt. 25640 LB
Net Weight 24100 LB

Inbound - Charge ticket

CTG	Net Weight	DESCRIPTION	RATE	EXTENSION	FEE	TOTAL
12.05	TON	Contaminated Soil	50.00	602.50	2.53	605.03

Landfill Hours are Monday 6:00 - 4:00 TUES - FRI 8:30 - 4:00
SAT 9:00 - 4:00. CLOSED ON SUNDAY.
Certified weight.

605.03

© 1997-2013 BORDERS CONTRACT CAROLINA SOFTWARE 610-295-6767

SIGNATURE

Christina



NON HAZARDOUS WASTE MANIFEST

Generator's Name and Mailing Address			
ANTERO RESOURCES PISCANCE CORPORATION 792 BUCKHORN DRIVE RIFLE, COLORADO 81650			
Generator's Phone	(970) 625-5522	LOGCC Operator No.	10079

Transporter Company Name	US EPA ID Number	Transporter's Phone
Elder Trucking Inc.		(970) 625-4189
Facility Name / Location - ORIGIN OF MATERIAL		
Castle Springs U		

Waste Description	Truck Type	Truck License No.	No. Loads	Weight (lbs)
1. Contaminated Soil	Truck	1-5	1	15.35
2.			2	12.05
3.				
4.				
5.				

Special Handling Instructions and Additional Information

GENERATOR'S CERTIFICATION: I certify the materials described above on this manifest are not subject to federal regulations for reporting, proper disposal of Hazardous Waste.				
Printed / Typed Name	Signature	Month	Day	Year

TRANSPORTER'S ACKNOWLEDGEMENT OF RECEIPT OF MATERIAL				
Printed / Typed Name	Signature	Month	Day	Year
Christian Rogers	Christian RS	3	7	13

DISPOSAL FACILITY'S NAME		ADDRESS		
DISPOSAL FACILITY'S ACKNOWLEDGEMENT OF RECEIPT OF MATERIAL				
Printed / Typed Name	Signature	Month	Day	Year
ES	Joan Suits	3	7	13

ORIGINAL RETURN TO GENERATOR

South Canyon Solid Waste Disposal Site and Facility

Non-Hazardous Waste Manifest

Generator

Generator: Antero Resources Load #: 114
Address: 1625 17th ST Site Location: Castle Springs U Well Pad
Denver CO 80202 Site Address: N/A
Phone: 303-357-7341 Site Phone: N/A

Description of Waste Materials	Special Waste ID#	Shipped Quantity	Unit of Measure	Container Type
Condensate / Produced Water Impacted Soil	N/A	14.22	TONS	Jump Truck

I hereby certify that the above-described materials are not hazardous wastes as defined by 40 CFR Part 261 or by any applicable state law. I further certify that these wastes have been fully and accurately described, classified, and packaged, and are in proper condition for transportation according to applicable local, stat, and federal regulations.

Kris Rowe
Generator Authorized Agent Name (Print) Signature [Signature] Scheduled Delivery Date

Transporter

Transporter Name: Elder Driver Name: Arden Zeinstra
Address: Rifle CO Truck Number: E-11
Phone: _____ Truck Type: Dump Truck

I hereby acknowledge receipt of the above-described materials for transport from the generator's site listed above.

I hereby acknowledge that the above-described materials were received from the generator's site without incident to the destination listed below.

Arden Zeinstra 03/07/2013 Arden Zeinstra 03/07/2013
Shipment Driver Signature Date Driver Signature Delivery Date

Destination

Site Name: South Canyon Landfill Phone Number: 970-945-5375
Address: 1205 County Road 134 Glenwood Springs, CO 81601
Disposal Location: South Canyon Solid Waste Disposal Site

I hereby acknowledge receipt of the above-described materials

FS. [Signature] 3-7-13
Name of Authorized Agent (Print) Signature Receipt Date

South Canyon Solid Waste Disposal Site and Facility

Non-Hazardous Waste Manifest

Generator

Generator: Antero Resources Load #: 120
Address: 1625 17th ST Site Location: Castle Springs U Well Pad
Denver CO 80202 Site Address: N/A
Phone: 303-357-7341 Site Phone: N/A

Description of Waste Materials	Special Waste ID#	Shipped Quantity	Unit of Measure	Container Type
<u>Condensate / Produced Water Impacted Soil</u>	<u>N/A</u>	<u>11.32</u> <u>10</u>	<u>Yards³</u>	<u>Dump Truck</u>

I hereby certify that the above-described materials are not hazardous wastes as defined by 40 CFR Part 261 or by any applicable state law. I further certify that these wastes have been fully and accurately described, classified, and packaged, and are in proper condition for transportation according to applicable local, state, and federal regulations.

Kris Rowe
Generator Authorized Agent Name (Print) Signature [Signature] Scheduled Delivery Date 3/7/13

Transporter

Transporter Name: Eller Driver Name: Arjan Zeestra
Address: Rifle CO Truck Number: E-11
Phone: _____ Truck Type: Dump Truck

I hereby acknowledge receipt of the above-described materials for transport from the generator's site listed above.

Arjan Zeestra 03/07/2013
Shipment Driver Signature Date

I hereby acknowledge that the above-described materials were received from the generator's site without incident to the destination listed below.

Arjan Zeestra 03/07/2013
Driver Signature Delivery Date

Destination

Site Name: South Canyon Landfill Phone Number: 970-945-5375
Address: 1205 County Road 134 Glenwood Springs, CO 81601
Disposal Location: South Canyon Solid Waste Disposal Site

I hereby acknowledge receipt of the above-described materials.

F.S. [Signature] 3-7-13
Name of Authorized Agent (Print) Signature Receipt Date

City of Glenwood Springs
101 West 8th St.
Glenwood Springs, CO 81601

001076 Antero Resources Piceance Corp
1625 17th St
Denver, CO 80202

02	379688	LANDFILL	
03/07/13	03/07/13	08:41	08:59
E11			

Scale 1 Gross Wt.	54480	LB
Scale 1 Tare Wt.	26040	LB
Net Weight	28440	LB

Inbound - Charge ticket

14.22	TON	Contaminated Soil	50.00	711.00	2.99	713.99
-------	-----	-------------------	-------	--------	------	--------

Landfill Hours are Monday 6:00 - 4:00 TUES - FRI 8:30 - 4:00
SAT 9:00 - 4:00. CLOSED ON SUNDAY.
Certified weight.

713.99

SIGNATURE

City of Glenwood Springs
101 West 8th St.
Glenwood Springs, CO 81601

001076 Antero Resources Piceance Corp
1625 17th St
Denver CO 80202

SITE	TICKET	GRID	WEIGHMASTER			
02	379711		LANDFILL			
DATE IN	DATE OUT	TIME IN	TIME OUT	VEHICLE	ROLL OFF	
03/07/13	03/07/13	11:30	11:56			
E11						

Scale 1 Gross Wt. 48640 LB
Scale 1 Tare Wt. 26000 LB
Net Weight 22640 LB

Inbound - Charge ticket

QTY	UNIT	DESCRIPTION	RATE	EXTENSION	FEES	TOTAL
11.32	TON	Contaminated Soil	50.00	566.00	2.38	568.38

Landfill Hours are Monday 6:00 - 4:00 TUES - FRI 8:30 - 4:00
SAT 9:00 - 4:00. CLOSED ON SUNDAY.
Certified weight.

568.38

IF YOU HAVE ANY QUESTIONS OR NEED A NEW WAREHOUSE PHONE 970-636-6167 SIGNATURE _____



NON HAZARDOUS WASTE MANIFEST

Generator's Name and Mailing Address	
ANTERO RESOURCES PIERCE CORPORATION 792 BUCKHORN DRIVE RIFLE, COLORADO 81550	
Generator's Phone	[970] 625-9922
DECC Operator No.	10079

Transporter Company Name	US EPA ID Number	Transporter's Phone
Elder Trucking Inc.		(970) 625-4189
Facility Name / Location - ORIGIN OF MATERIAL		
Castle Springs "H" Pool		

Waste Description	Truck Type	Truck License No.	No. Loads	Weight (lbs)
Contaminated Flint	tandem	E-11	# 1	14.22
" "	"	"	# 2	11.32

Special Handling Instructions and Additional Information

GENERATOR'S CERTIFICATION: I certify the materials described above on this manifest are not subject to federal regulations for reporting proper disposal of hazardous waste.				
Printed / Typed Name	Signature	Month	Day	Year

TRANSPORTER'S ACKNOWLEDGEMENT OF RECEIPT OF MATERIAL				
Printed / Typed Name	Signature	Month	Day	Year
Arden Zeinstra	Arden Zeinstra	03	07	2013

DISPOSAL FACILITY'S NAME	ADDRESS

DISPOSAL FACILITY'S ACKNOWLEDGEMENT OF RECEIPT OF MATERIAL				
Printed / Typed Name	Signature	Month	Day	Year
F.S	Frankfort	3	7	13

ORIGINAL RETURN TO GENERATOR

Date	Driver	Equipment Type	Material	Hauled From	Hauled to	Well Name	Loads	Tank Size	Total BLs	Hours	Well Time	Rate	Fuel Surcharge Rate	TOTAL	NOTE
12/8/2012	Phil Sigler	Vacuum Truck	FlowBack	Swiger	Sperry 2	Trout 1H	1	115	115	12.00	0.00	\$100	\$8.08	\$1,298.96	
12/8/2012	Rodney Clark	Vacuum Truck	FlowBack	Swiger	Sperry 2	Trout 1H	2	100	200	12.50	0.00	\$100	\$8.08	\$1,351.00	
12/8/2012	Matthew Todd	Vacuum Truck	FlowBack	Swiger	Sperry 2	Trout 1H	2	100	200	12.00	0.00	\$100	\$8.08	\$1,298.96	
12/8/2012	Terry Somerville	Vacuum Truck	FlowBack	Swiger	Sperry 2	Trout 1H	2	80	160	12.00	0.00	\$85	\$8.08	\$1,118.96	
12/8/2012	Bruce Somerville	Vacuum Truck	FlowBack	Swiger	Sperry 2	Trout 1H	1	110	110	12.00	0.00	\$100	\$8.08	\$1,298.96	
12/8/2012	Bruce Kessinger	Vacuum Truck	FlowBack	Swiger	Sperry 2	Trout 1H	1	100	100	12.00	0.00	\$100	\$8.08	\$1,298.96	
12/8/2012	John Gier	Vacuum Truck	FlowBack	Swiger	Sperry 2	Trout 1H	2	110	220	7.00	0.00	\$100	\$8.08	\$788.56	
12/8/2012	Rich Crouch	Vacuum Truck	FlowBack	Swiger	Sperry 2	Trout 1H	3	100	300	12.00	0.00	\$100	\$8.08	\$1,298.96	
12/8/2012	Guy Morrison	Vacuum Truck	FlowBack	Swiger	Sperry 2	Trout 1H	3	100	300	12.00	0.00	\$100	\$8.08	\$1,298.96	
12/8/2012	Paul Geor	Vacuum Truck	FlowBack	Swiger	Sperry 2	Trout 1H	3	100	300	12.00	0.00	\$100	\$8.08	\$1,298.96	
12/8/2012	Jacob Piersol	Vacuum Truck	City Water	Salem	Swiger	Trout 1H	1	100	100	15.00	0.00	\$100	\$8.08	\$1,621.20	
12/8/2012	Jacob Piersol	Vacuum Truck	City Water	Salem	Swiger	Trout 1H	1	100	100		0.00	\$0.35		\$35.00	
12/8/2012	Bill Todd	Vacuum Truck	FlowBack	Swiger	Sperry 2	Trout 1H	2	110	220	12.00	0.00	\$100	\$8.08	\$1,298.96	
12/8/2012	James Prunty	Vacuum Truck	FlowBack	Swiger	Sperry 2	Trout 1H	2	110	220	12.00	0.00	\$100	\$8.08	\$1,298.96	
12/8/2012	Dean Henderson	Vacuum Truck	FlowBack	Swiger	Sperry 2	Trout 1H	1	110	110	5.00	0.00	\$100	\$8.08	\$540.40	
12/8/2012	Mark Hamilton	Vacuum Truck	City Water	Salem	Swiger	Trout 1H	1	70	70	5.00	0.00	\$85	\$8.08	\$485.40	
12/8/2012	Mark Hamilton	Vacuum Truck	City Water	Salem	Swiger	Trout 1H	1	70	70		0.00	\$0.35		\$24.50	
12/8/2012	Rodney Clark	Vacuum Truck	FlowBack	Swiger	Sperry 2	Trout 1H	3	100	300	12.50	0.00	\$100	\$8.08	\$1,351.00	
12/8/2012	James Dornon	Vacuum Truck	FlowBack	Swiger		Trout 1H		100	100	6.00	0.00	\$100	\$8.08	\$848.48	On Call
12/8/2012	Phil Sigler	Vacuum Truck	FlowBack	Swiger		Trout 1H		115	115	6.00	0.00	\$100	\$8.08	\$848.48	On Call
12/8/2012	Jerry Murphy	Vacuum Truck	FlowBack	Swiger		Trout 1H		100	100	3.00	0.00	\$100	\$8.08	\$324.24	On Call
12/8/2012	Jerry Murphy	Vacuum Truck	Fresh Water	Salem	Sperry 2	Trout 1H	2	100	200	5.00	0.00	\$100	\$8.08	\$540.40	
12/8/2012	Werner Biel	Vacuum Truck	FlowBack	Swiger		Trout 1H		110	110	3.00	0.00	\$100	\$8.08	\$324.24	
12/8/2012	Rich Crouch	Vacuum Truck	FlowBack	Swiger	Sperry 2	Trout 1H	2	100	200	12.00	0.00	\$100	\$8.08	\$1,298.96	
12/8/2012	Guy Morrison	Vacuum Truck	FlowBack	Swiger	Sperry 2	Trout 1H	3	100	300	12.00	0.00	\$100	\$8.08	\$1,298.96	
12/8/2012	Bill Todd	Vacuum Truck	FlowBack	Swiger	Sperry 2	Trout 1H	3	110	330	12.00	0.00	\$100	\$8.08	\$1,298.96	
12/8/2012	Bill White	Vacuum Truck	FlowBack	Swiger	Sperry 2	Trout 1H	1	110	110	5.00	0.00	\$100	\$8.08	\$540.40	
12/8/2012	Bill White	Vacuum Truck	Location Water	Swiger	Sperry 2	Trout 1H	1	110	110	7.00	0.00	\$100	\$8.08	\$766.56	

4870

GRAND TOTAL	\$26,606.34
-------------	-------------