

US ROCKIES WATTENBERG PLANNING

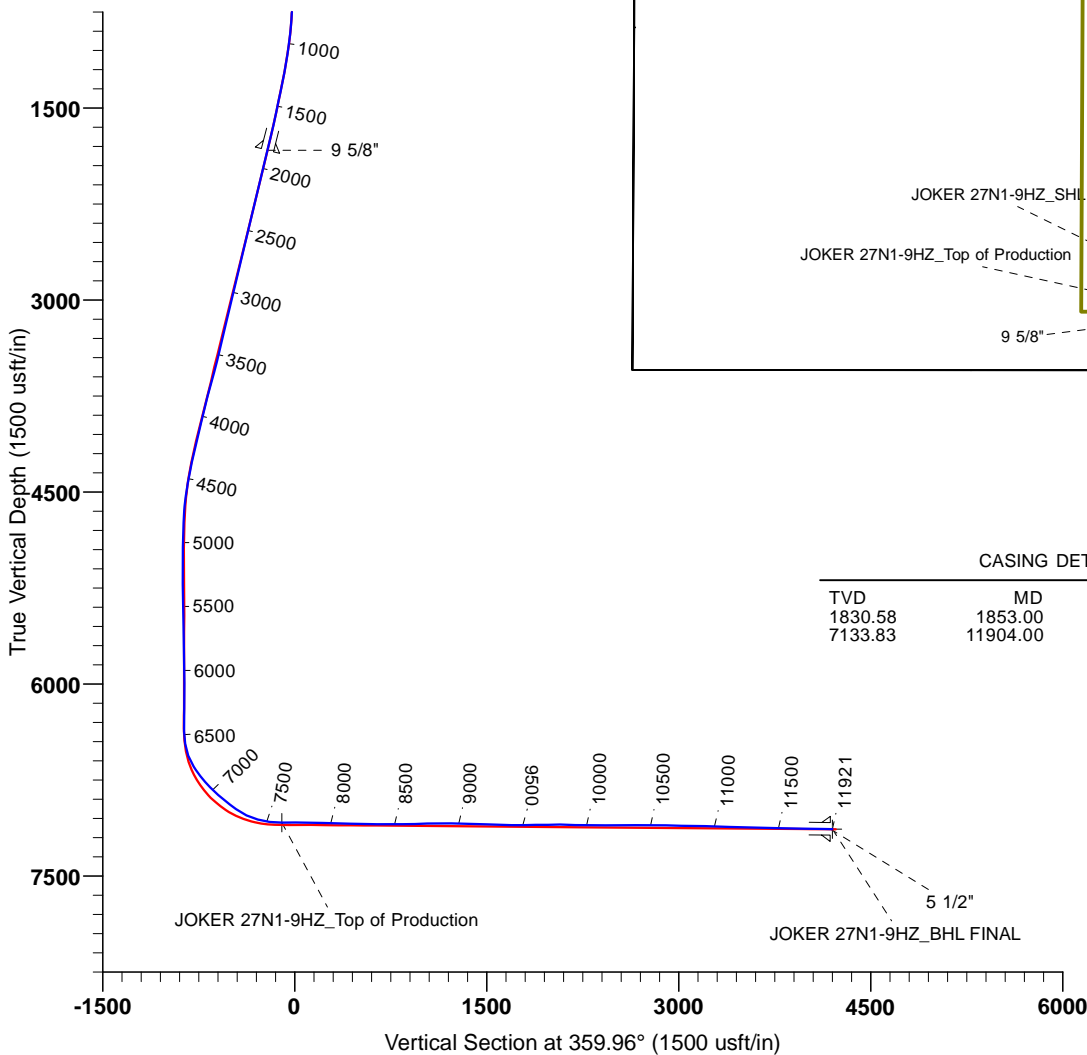

Project: WELD-NAD83-UTMFT13N
Site: 1N-65W-09 Joker Pad
Well: JOKER 27N1-9HZ
Wellbore: Plan A
Design: PDD Actual Surveys

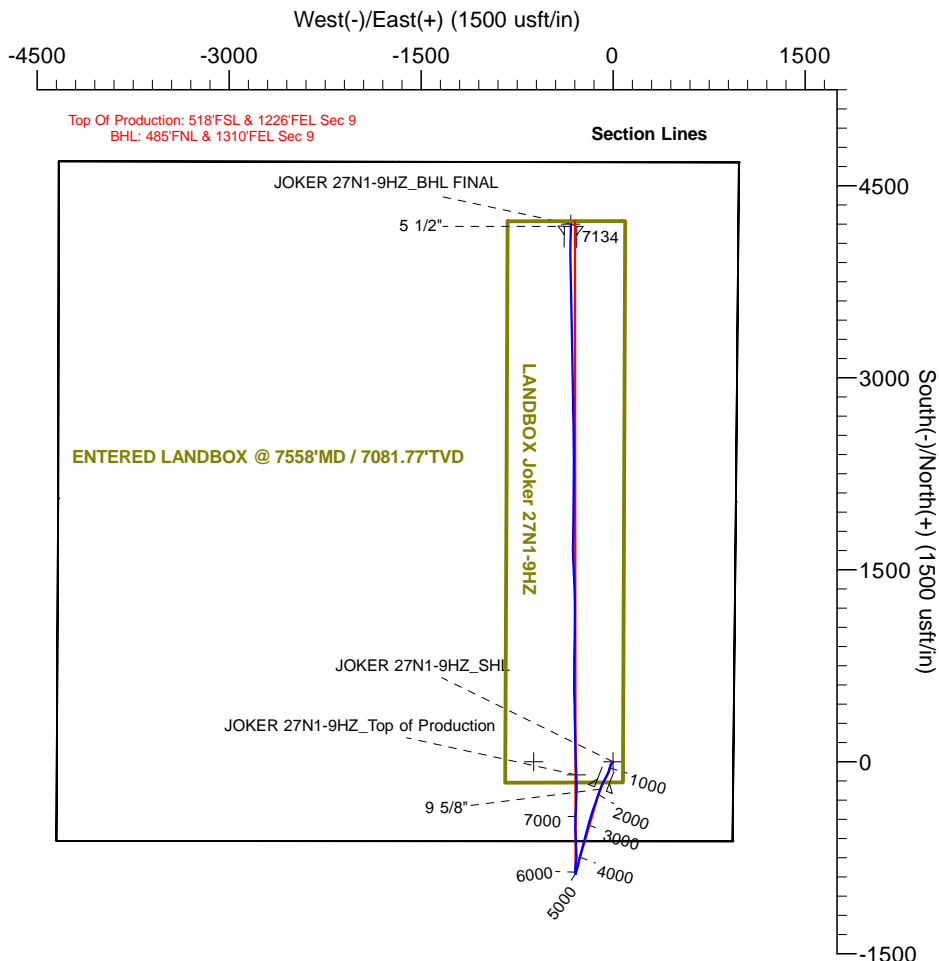

CASING DETAILS

| TVD | MD | Name | Size |
|---------|----------|--------|-------|
| 1830.58 | 1853.00 | 9 5/8" | 9-5/8 |
| 7133.83 | 11904.00 | 5 1/2" | 5-1/2 |

TARGET DETAILS

| Name | TVD | +N/-S | +E/-W | Northing | Easting | Latitude | Longitude | Shape |
|----------------------------------|---------|---------|---------|-------------|-------------|-----------|-------------|---------|
| JOKER 27N1-9HZ_SHL | 0.00 | 0.00 | 0.00 | 14548921.49 | 1734724.66 | 40.060442 | -104.662950 | Point |
| 1N-R65W-Sec. 9_Section lines | 38.00 | 0.37 | -620.61 | 14548919.51 | 17341104.05 | 40.060443 | -104.665168 | Polygon |
| JOKER 27N1-9HZ_Top of Production | 7084.14 | -101.44 | -287.16 | 14548818.97 | 1734437.88 | 40.060163 | -104.663976 | Point |
| JOKER 27N1-9HZ_BHL FINAL | 7134.04 | 4200.59 | -330.43 | 14553120.80 | 1734378.32 | 40.071977 | -104.664131 | Point |



Premier

Survey Report

| | | | |
|------------------|--------------------------------|-------------------------------------|-------------------------------|
| Company: | US ROCKIES WATTENBERG PLANNING | Local Co-ordinate Reference: | Well JOKER 27N1-9HZ |
| Project: | WELD-NAD83-UTMFT13N | TVD Reference: | 4969+25 @ 4994.00usft (hp311) |
| Site: | 1N-65W-09 Joker Pad | MD Reference: | 4969+25 @ 4994.00usft (hp311) |
| Well: | JOKER 27N1-9HZ | North Reference: | True |
| Wellbore: | Plan A | Survey Calculation Method: | Minimum Curvature |
| Design: | PDD Actual Surveys | Database: | EDM multiuser DB |

| | | | |
|--------------------|--|----------------------|----------------|
| Project | WELD-NAD83-UTMFT13N | | |
| Map System: | Universal Transverse Mercator (US Survey Feet) | System Datum: | Mean Sea Level |
| Geo Datum: | North American Datum 1983 | | |
| Map Zone: | Zone 13N (108 W to 102 W) | | |

| | | | | | |
|-----------------------|--------------------------------------|--------------|--------------------|-------------------|-------------|
| Site | 1N-65W-09 Joker Pad, centered on 1N1 | | | | |
| Site Position: | | Northing: | 14,548,921.72 usft | Latitude: | 40.060442 |
| From: | Lat/Long | Easting: | 1,734,784.81 usft | Longitude: | -104.662735 |
| Position Uncertainty: | 0.00 usft | Slot Radius: | 13-3/16 " | Grid Convergence: | 0.22 ° |

| Well | | JOKER 27N1-9HZ | | | | |
|----------------------|-------|----------------|---------------------|--------------------|---------------|---------------|
| Well Position | +N/-S | 0.00 usft | Northing: | 14,548,921.49 usft | Latitude: | 40.060442 |
| | +E/-W | 0.00 usft | Easting: | 1,734,724.66 usft | Longitude: | -104.662950 |
| Position Uncertainty | | 3.28 usft | Wellhead Elevation: | usft | Ground Level: | 4,969.00 usft |

| | | | | | |
|------------------|-------------------|--------------------|------------------------|----------------------|----------------------------|
| Wellbore | Plan A | | | | |
| Magnetics | Model Name | Sample Date | Declination (°) | Dip Angle (°) | Field Strength (nT) |
| | IGRF2010 | 10/23/2014 | 8.33 | 66.68 | 52,609 |

| | | | | | |
|--------------------------|--------------------------------|---------------------|---------------------|----------------------|------|
| Design | PDD Actual Surveys | | | | |
| Audit Notes: | | | | | |
| Version: | 1.0 | Phase: | ACTUAL | Tie On Depth: | 0.00 |
| Vertical Section: | Depth From (TVD) (usft) | +N/-S (usft) | +E/-W (usft) | Direction (°) | |
| | 0.00 | 0.00 | 0.00 | 359.96 | |

| | | | | | |
|-----------------------|------------------|-------------------------------------|-----------------------|------------------------------------|--|
| Survey Program | Date | 8/11/2015 | | | |
| From (usft) | To (usft) | Survey (Wellbore) | Tool Name | Description | |
| 103.00 | 1,802.00 | Cathedral MWD Surface (Plan A) | APC_ISCWSA REV 2 MWD | Fixed:v2:standard declination | |
| 1,852.00 | 11,862.00 | PDD MWD+IFR1 Curve/Lateral (Plan A) | APC_ISCWSA REV 2 MWD+ | Fixed:v2:crustal field declination | |
| 11,921.00 | 11,921.00 | Projection To Bit (Plan A) | APC_BLIND | OWSG BLIND | |

| | | | | | | | | | | |
|------------------------------|------------------------|--------------------|------------------------------|---------------------|---------------------|--------------------------------|--------------------------------|-------------------------------|------------------------------|--|
| Survey | | | | | | | | | | |
| Measured Depth (usft) | Inclination (°) | Azimuth (°) | Vertical Depth (usft) | +N/-S (usft) | +E/-W (usft) | Vertical Section (usft) | Dogleg Rate (°/100usft) | Build Rate (°/100usft) | Turn Rate (°/100usft) | |
| 0.00 | 0.00 | 0.00 | 0.00 | 0.00 | 0.00 | 0.00 | 0.00 | 0.00 | 0.00 | |
| 103.00 | 0.07 | 110.26 | 103.00 | -0.02 | 0.06 | -0.02 | 0.07 | 0.07 | 0.00 | |
| 194.00 | 1.35 | 233.65 | 193.99 | -0.68 | -0.75 | -0.68 | 1.53 | 1.41 | 135.59 | |
| 286.00 | 2.02 | 242.17 | 285.95 | -2.08 | -3.06 | -2.07 | 0.78 | 0.73 | 9.26 | |
| 382.00 | 3.12 | 222.86 | 381.86 | -4.78 | -6.33 | -4.78 | 1.44 | 1.15 | -20.11 | |
| 477.00 | 3.26 | 223.05 | 476.71 | -8.65 | -9.93 | -8.64 | 0.15 | 0.15 | 0.20 | |
| 572.00 | 3.21 | 213.63 | 571.56 | -12.84 | -13.25 | -12.83 | 0.56 | -0.05 | -9.92 | |
| 667.00 | 3.15 | 208.91 | 666.41 | -17.34 | -15.99 | -17.33 | 0.28 | -0.06 | -4.97 | |
| 762.00 | 3.84 | 203.49 | 761.23 | -22.54 | -18.52 | -22.53 | 0.80 | 0.73 | -5.71 | |

Premier

Survey Report

| | | | |
|------------------|--------------------------------|-------------------------------------|-------------------------------|
| Company: | US ROCKIES WATTENBERG PLANNING | Local Co-ordinate Reference: | Well JOKER 27N1-9HZ |
| Project: | WELD-NAD83-UTMFT13N | TVD Reference: | 4969+25 @ 4994.00usft (hp311) |
| Site: | 1N-65W-09 Joker Pad | MD Reference: | 4969+25 @ 4994.00usft (hp311) |
| Well: | JOKER 27N1-9HZ | North Reference: | True |
| Wellbore: | Plan A | Survey Calculation Method: | Minimum Curvature |
| Design: | PDD Actual Surveys | Database: | EDM multiuser DB |

| Survey | | | | | | | | | |
|-----------------------|-----------------|-------------|-----------------------|--------------|--------------|-------------------------|-------------------------|------------------------|-----------------------|
| Measured Depth (usft) | Inclination (°) | Azimuth (°) | Vertical Depth (usft) | +N/-S (usft) | +E/-W (usft) | Vertical Section (usft) | Dogleg Rate (°/100usft) | Build Rate (°/100usft) | Turn Rate (°/100usft) |
| 857.00 | 5.12 | 190.86 | 855.94 | -29.62 | -20.58 | -29.61 | 1.69 | 1.35 | -13.29 |
| 952.00 | 6.64 | 194.64 | 950.44 | -39.10 | -22.77 | -39.08 | 1.65 | 1.60 | 3.98 |
| 1,047.00 | 8.45 | 195.78 | 1,044.62 | -51.13 | -26.06 | -51.11 | 1.91 | 1.91 | 1.20 |
| 1,141.00 | 10.07 | 199.35 | 1,137.39 | -65.53 | -30.66 | -65.51 | 1.83 | 1.72 | 3.80 |
| 1,237.00 | 11.33 | 201.47 | 1,231.72 | -82.23 | -36.89 | -82.20 | 1.37 | 1.31 | 2.21 |
| 1,364.00 | 13.38 | 206.93 | 1,355.77 | -106.94 | -48.11 | -106.91 | 1.86 | 1.61 | 4.30 |
| 1,458.00 | 13.73 | 208.34 | 1,447.16 | -126.46 | -58.34 | -126.42 | 0.51 | 0.37 | 1.50 |
| 1,553.00 | 13.43 | 208.95 | 1,539.50 | -146.03 | -69.03 | -145.98 | 0.35 | -0.32 | 0.64 |
| 1,649.00 | 13.86 | 206.29 | 1,632.79 | -166.10 | -79.52 | -166.04 | 0.79 | 0.45 | -2.77 |
| 1,743.00 | 13.88 | 200.07 | 1,724.06 | -186.78 | -88.37 | -186.72 | 1.59 | 0.02 | -6.62 |
| 1,802.00 | 14.38 | 201.27 | 1,781.27 | -200.26 | -93.46 | -200.19 | 0.98 | 0.85 | 2.03 |
| 1,852.00 | 15.20 | 201.20 | 1,829.61 | -212.15 | -98.08 | -212.09 | 1.64 | 1.64 | -0.14 |
| 1,946.00 | 14.90 | 201.80 | 1,920.39 | -234.86 | -107.03 | -234.79 | 0.36 | -0.32 | 0.64 |
| 2,135.00 | 14.50 | 199.80 | 2,103.20 | -279.69 | -124.07 | -279.60 | 0.34 | -0.21 | -1.06 |
| 2,324.00 | 13.70 | 198.30 | 2,286.51 | -323.20 | -139.11 | -323.10 | 0.47 | -0.42 | -0.79 |
| 2,513.00 | 14.50 | 197.90 | 2,469.81 | -366.97 | -153.41 | -366.86 | 0.43 | 0.42 | -0.21 |
| 2,702.00 | 13.70 | 198.00 | 2,653.12 | -410.77 | -167.60 | -410.65 | 0.42 | -0.42 | 0.05 |
| 2,891.00 | 14.20 | 198.30 | 2,836.54 | -454.06 | -181.79 | -453.94 | 0.27 | 0.26 | 0.16 |
| 3,080.00 | 14.40 | 194.90 | 3,019.69 | -498.78 | -195.11 | -498.65 | 0.46 | 0.11 | -1.80 |
| 3,269.00 | 13.20 | 192.90 | 3,203.23 | -542.53 | -205.97 | -542.39 | 0.68 | -0.63 | -1.06 |
| 3,458.00 | 13.70 | 194.30 | 3,387.05 | -585.25 | -216.32 | -585.10 | 0.32 | 0.26 | 0.74 |
| 3,646.00 | 15.60 | 194.70 | 3,568.93 | -631.28 | -228.24 | -631.12 | 1.01 | 1.01 | 0.21 |
| 3,835.00 | 15.40 | 198.00 | 3,751.06 | -679.73 | -242.44 | -679.56 | 0.48 | -0.11 | 1.75 |
| 4,025.00 | 14.40 | 194.40 | 3,934.67 | -726.61 | -256.11 | -726.43 | 0.72 | -0.53 | -1.89 |
| 4,213.00 | 12.70 | 191.00 | 4,117.43 | -769.54 | -265.87 | -769.36 | 1.00 | -0.90 | -1.81 |
| 4,402.00 | 12.70 | 192.90 | 4,301.81 | -810.19 | -274.47 | -810.00 | 0.22 | 0.00 | 1.01 |
| 4,591.00 | 9.40 | 196.90 | 4,487.28 | -845.22 | -283.60 | -845.02 | 1.79 | -1.75 | 2.12 |
| 4,780.00 | 3.90 | 203.10 | 4,674.94 | -865.91 | -290.61 | -865.71 | 2.93 | -2.91 | 3.28 |
| 4,969.00 | 0.80 | 243.40 | 4,863.77 | -872.42 | -294.31 | -872.21 | 1.76 | -1.64 | 21.32 |
| 5,158.00 | 0.70 | 103.80 | 5,052.76 | -873.28 | -294.37 | -873.08 | 0.75 | -0.05 | -73.86 |
| 5,347.00 | 0.60 | 81.90 | 5,241.75 | -873.42 | -292.27 | -873.22 | 0.14 | -0.05 | -11.59 |
| 5,536.00 | 0.30 | 76.10 | 5,430.74 | -873.16 | -290.81 | -872.96 | 0.16 | -0.16 | -3.07 |
| 5,725.00 | 2.40 | 338.00 | 5,619.69 | -869.37 | -291.81 | -869.17 | 1.30 | 1.11 | -51.90 |
| 5,913.00 | 1.40 | 340.40 | 5,807.58 | -863.56 | -294.06 | -863.35 | 0.53 | -0.53 | 1.28 |
| 6,103.00 | 0.60 | 212.40 | 5,997.56 | -862.21 | -295.37 | -862.01 | 0.96 | -0.42 | -67.37 |
| 6,291.00 | 0.60 | 197.70 | 6,185.55 | -863.98 | -296.20 | -863.77 | 0.08 | 0.00 | -7.82 |
| 6,480.00 | 0.30 | 311.10 | 6,374.55 | -864.60 | -296.87 | -864.39 | 0.41 | -0.16 | 60.00 |
| 6,575.00 | 10.10 | 2.10 | 6,469.05 | -856.09 | -296.75 | -855.88 | 10.44 | 10.32 | 53.68 |
| 6,670.00 | 20.40 | 5.20 | 6,560.58 | -831.21 | -294.94 | -831.00 | 10.87 | 10.84 | 3.26 |
| 6,764.00 | 31.10 | 5.70 | 6,645.12 | -790.62 | -291.04 | -790.42 | 11.39 | 11.38 | 0.53 |
| 6,859.00 | 39.60 | 4.10 | 6,722.54 | -735.90 | -286.43 | -735.70 | 9.00 | 8.95 | -1.68 |
| 6,954.00 | 43.00 | 356.00 | 6,793.95 | -673.32 | -286.52 | -673.12 | 6.66 | 3.58 | -8.53 |
| 7,049.00 | 48.10 | 354.60 | 6,860.46 | -605.76 | -292.11 | -605.56 | 5.47 | 5.37 | -1.47 |

Premier Survey Report

| | | | |
|------------------|--------------------------------|-------------------------------------|-------------------------------|
| Company: | US ROCKIES WATTENBERG PLANNING | Local Co-ordinate Reference: | Well JOKER 27N1-9HZ |
| Project: | WELD-NAD83-UTMFT13N | TVD Reference: | 4969+25 @ 4994.00usft (hp311) |
| Site: | 1N-65W-09 Joker Pad | MD Reference: | 4969+25 @ 4994.00usft (hp311) |
| Well: | JOKER 27N1-9HZ | North Reference: | True |
| Wellbore: | Plan A | Survey Calculation Method: | Minimum Curvature |
| Design: | PDD Actual Surveys | Database: | EDM multiuser DB |

| Survey | | | | | | | | | |
|-----------------------|-----------------|-------------|-----------------------|--------------|--------------|-------------------------|-------------------------|------------------------|-----------------------|
| Measured Depth (usft) | Inclination (°) | Azimuth (°) | Vertical Depth (usft) | +N/-S (usft) | +E/-W (usft) | Vertical Section (usft) | Dogleg Rate (°/100usft) | Build Rate (°/100usft) | Turn Rate (°/100usft) |
| 7,143.00 | 51.80 | 359.50 | 6,920.95 | -533.95 | -295.73 | -533.74 | 5.60 | 3.94 | 5.21 |
| 7,238.00 | 53.70 | 4.10 | 6,978.47 | -458.41 | -293.32 | -458.20 | 4.34 | 2.00 | 4.84 |
| 7,333.00 | 64.10 | 0.70 | 7,027.49 | -377.26 | -290.05 | -377.06 | 11.37 | 10.95 | -3.58 |
| 7,427.00 | 75.30 | 3.60 | 7,060.05 | -289.31 | -286.66 | -289.11 | 12.26 | 11.91 | 3.09 |
| 7,522.00 | 82.80 | 358.80 | 7,078.10 | -196.16 | -284.76 | -195.96 | 9.32 | 7.89 | -5.05 |
| 7,617.00 | 89.90 | 358.30 | 7,084.14 | -101.44 | -287.16 | -101.24 | 7.49 | 7.47 | -0.53 |
| 7,711.00 | 90.50 | 357.70 | 7,083.81 | -7.50 | -290.44 | -7.30 | 0.90 | 0.64 | -0.64 |
| 7,806.00 | 89.40 | 358.60 | 7,083.90 | 87.45 | -293.51 | 87.65 | 1.50 | -1.16 | 0.95 |
| 7,901.00 | 89.60 | 358.90 | 7,084.73 | 182.42 | -295.58 | 182.63 | 0.38 | 0.21 | 0.32 |
| 7,996.00 | 87.90 | 358.70 | 7,086.80 | 277.37 | -297.57 | 277.58 | 1.80 | -1.79 | -0.21 |
| 8,090.00 | 87.80 | 358.20 | 7,090.32 | 371.27 | -300.11 | 371.48 | 0.54 | -0.11 | -0.53 |
| 8,185.00 | 89.10 | 0.10 | 7,092.89 | 466.22 | -301.52 | 466.43 | 2.42 | 1.37 | 2.00 |
| 8,280.00 | 89.30 | 359.20 | 7,094.22 | 561.21 | -302.10 | 561.42 | 0.97 | 0.21 | -0.95 |
| 8,374.00 | 89.50 | 358.50 | 7,095.20 | 655.18 | -303.99 | 655.40 | 0.77 | 0.21 | -0.74 |
| 8,469.00 | 89.70 | 1.50 | 7,095.87 | 750.17 | -303.99 | 750.38 | 3.16 | 0.21 | 3.16 |
| 8,563.00 | 90.60 | 1.00 | 7,095.62 | 844.15 | -301.94 | 844.36 | 1.10 | 0.96 | -0.53 |
| 8,658.00 | 91.70 | 0.90 | 7,093.72 | 939.11 | -300.36 | 939.32 | 1.16 | 1.16 | -0.11 |
| 8,752.00 | 90.70 | 0.50 | 7,091.75 | 1,033.08 | -299.21 | 1,033.29 | 1.15 | -1.06 | -0.43 |
| 8,847.00 | 89.80 | 0.10 | 7,091.33 | 1,128.08 | -298.72 | 1,128.29 | 1.04 | -0.95 | -0.42 |
| 8,942.00 | 91.20 | 359.90 | 7,090.50 | 1,223.07 | -298.72 | 1,223.28 | 1.49 | 1.47 | -0.21 |
| 9,036.00 | 89.00 | 358.60 | 7,090.34 | 1,317.06 | -299.95 | 1,317.27 | 2.72 | -2.34 | -1.38 |
| 9,131.00 | 87.20 | 357.50 | 7,093.49 | 1,411.95 | -303.18 | 1,412.16 | 2.22 | -1.89 | -1.16 |
| 9,225.00 | 87.90 | 356.90 | 7,097.51 | 1,505.75 | -307.76 | 1,505.96 | 0.98 | 0.74 | -0.64 |
| 9,320.00 | 87.50 | 357.60 | 7,101.32 | 1,600.56 | -312.32 | 1,600.78 | 0.85 | -0.42 | 0.74 |
| 9,414.00 | 89.90 | 0.20 | 7,103.45 | 1,694.50 | -314.12 | 1,694.72 | 3.76 | 2.55 | 2.77 |
| 9,509.00 | 90.80 | 1.50 | 7,102.87 | 1,789.49 | -312.71 | 1,789.71 | 1.66 | 0.95 | 1.37 |
| 9,603.00 | 91.50 | 1.20 | 7,100.99 | 1,883.44 | -310.50 | 1,883.66 | 0.81 | 0.74 | -0.32 |
| 9,698.00 | 90.10 | 0.70 | 7,099.66 | 1,978.42 | -308.92 | 1,978.63 | 1.56 | -1.47 | -0.53 |
| 9,792.00 | 90.20 | 0.10 | 7,099.41 | 2,072.42 | -308.27 | 2,072.63 | 0.65 | 0.11 | -0.64 |
| 9,887.00 | 88.40 | 0.50 | 7,100.57 | 2,167.40 | -307.77 | 2,167.62 | 1.94 | -1.89 | 0.42 |
| 9,982.00 | 88.90 | 0.40 | 7,102.81 | 2,262.37 | -307.02 | 2,262.59 | 0.54 | 0.53 | -0.11 |
| 10,076.00 | 89.20 | 359.90 | 7,104.37 | 2,356.36 | -306.78 | 2,356.57 | 0.62 | 0.32 | -0.53 |
| 10,171.00 | 89.80 | 359.50 | 7,105.20 | 2,451.35 | -307.27 | 2,451.57 | 0.76 | 0.63 | -0.42 |
| 10,266.00 | 90.30 | 359.30 | 7,105.12 | 2,546.35 | -308.27 | 2,546.56 | 0.57 | 0.53 | -0.21 |
| 10,360.00 | 90.70 | 359.00 | 7,104.30 | 2,640.33 | -309.66 | 2,640.55 | 0.53 | 0.43 | -0.32 |
| 10,455.00 | 91.00 | 358.50 | 7,102.89 | 2,735.30 | -311.74 | 2,735.52 | 0.61 | 0.32 | -0.53 |
| 10,549.00 | 88.40 | 359.70 | 7,103.38 | 2,829.28 | -313.21 | 2,829.50 | 3.05 | -2.77 | 1.28 |
| 10,644.00 | 88.90 | 359.80 | 7,105.62 | 2,924.25 | -313.63 | 2,924.47 | 0.54 | 0.53 | 0.11 |
| 10,739.00 | 88.80 | 359.00 | 7,107.52 | 3,019.23 | -314.62 | 3,019.44 | 0.85 | -0.11 | -0.84 |
| 10,833.00 | 89.00 | 358.50 | 7,109.33 | 3,113.19 | -316.67 | 3,113.41 | 0.57 | 0.21 | -0.53 |
| 10,928.00 | 88.90 | 357.50 | 7,111.07 | 3,208.11 | -319.99 | 3,208.33 | 1.06 | -0.11 | -1.05 |
| 11,023.00 | 87.80 | 359.80 | 7,113.81 | 3,303.04 | -322.22 | 3,303.26 | 2.68 | -1.16 | 2.42 |
| 11,118.00 | 88.00 | 359.50 | 7,117.29 | 3,397.97 | -322.80 | 3,398.20 | 0.38 | 0.21 | -0.32 |

Premier

Survey Report

| | | | |
|------------------|--------------------------------|-------------------------------------|-------------------------------|
| Company: | US ROCKIES WATTENBERG PLANNING | Local Co-ordinate Reference: | Well JOKER 27N1-9HZ |
| Project: | WELD-NAD83-UTMFT13N | TVD Reference: | 4969+25 @ 4994.00usft (hp311) |
| Site: | 1N-65W-09 Joker Pad | MD Reference: | 4969+25 @ 4994.00usft (hp311) |
| Well: | JOKER 27N1-9HZ | North Reference: | True |
| Wellbore: | Plan A | Survey Calculation Method: | Minimum Curvature |
| Design: | PDD Actual Surveys | Database: | EDM multiuser DB |

| Survey | | | | | | | | | | |
|-----------------------|-----------------|-------------|-----------------------|--------------|--------------|-------------------------|-------------------------|------------------------|-----------------------|--|
| Measured Depth (usft) | Inclination (°) | Azimuth (°) | Vertical Depth (usft) | +N/-S (usft) | +E/-W (usft) | Vertical Section (usft) | Dogleg Rate (°/100usft) | Build Rate (°/100usft) | Turn Rate (°/100usft) | |
| 11,212.00 | 88.20 | 359.10 | 7,120.40 | 3,491.91 | -323.95 | 3,492.14 | 0.48 | 0.21 | -0.43 | |
| 11,307.00 | 88.40 | 359.00 | 7,123.22 | 3,586.86 | -325.53 | 3,587.08 | 0.24 | 0.21 | -0.11 | |
| 11,402.00 | 88.70 | 359.00 | 7,125.63 | 3,681.81 | -327.18 | 3,682.04 | 0.32 | 0.32 | 0.00 | |
| 11,497.00 | 89.10 | 358.30 | 7,127.45 | 3,776.77 | -329.42 | 3,777.00 | 0.85 | 0.42 | -0.74 | |
| 11,592.00 | 90.00 | 357.60 | 7,128.20 | 3,871.70 | -332.82 | 3,871.93 | 1.20 | 0.95 | -0.74 | |
| 11,687.00 | 88.40 | 1.10 | 7,129.52 | 3,966.67 | -333.90 | 3,966.90 | 4.05 | -1.68 | 3.68 | |
| 11,781.00 | 88.70 | 1.00 | 7,131.90 | 4,060.62 | -332.18 | 4,060.85 | 0.34 | 0.32 | -0.11 | |
| 11,862.00 | 89.30 | 0.60 | 7,133.31 | 4,141.60 | -331.05 | 4,141.83 | 0.89 | 0.74 | -0.49 | |
| 11,921.00 | 89.30 | 0.60 | 7,134.04 | 4,200.59 | -330.43 | 4,200.82 | 0.00 | 0.00 | 0.00 | |