

# Location Drawing

## AGGREGATE STATE 37C-16HZ

### Horizontal Multi Well Pad

NE¼ SE¼ SECTION 9, TOWNSHIP 2 NORTH, RANGE 66 WEST OF THE 6TH PRINCIPAL MERIDIAN

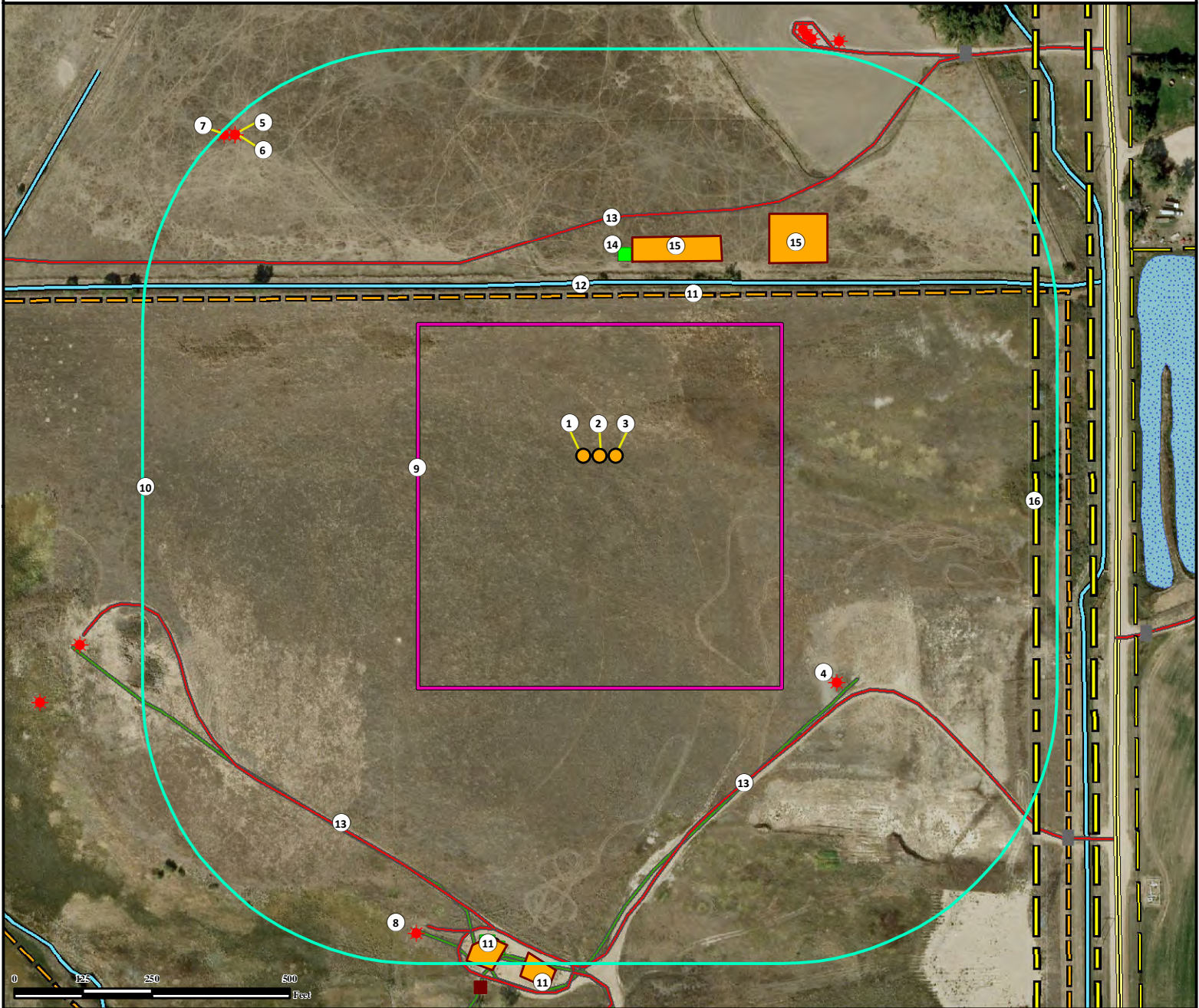

- |   |  |   |
|---|--|---|
| 1. Proposed Well AGGREGATE STATE 15N-16HZ.  | 8. Existing Well MARGARET TWOMBLY 2 is ±929' SW. | 13. Private Roads are ±410' NW, ±623' SE, and ±819' SW. |
| 2. Proposed Well AGGREGATE STATE 37C-16HZ.  | 9. Operational Disturbance Area.                 | 14. Electric Flow Meter is ±369' NE.                    |
| 3. Proposed Well AGGREGATE STATE 16N-16HZ.  | 10. 500' Radius.                                 | 15. Existing Facilities are ±358' NE and ±467' NE.      |
| 4. Existing Well AGGREGATE 9-9 is ±595' SE. | 11. Fence is ±292' N.                            | 16. Powerline in ±791' E.                               |
| 5. Existing Well DAVIS 1C-9H is ±882' NW.   | 12. Ditch is ±315' N.                            |   |
| 6. Existing Well DAVIS 2B-9C is ±882' NW.   |  |   |
| 7. Existing Well DAVIS 1A-9C is ±897' NW.   |  |   |

Legend			
●	Proposed Well	■	Facility Enclosure
★	Existing well	—	Public Road
■	Electric Flow Meter	—	Ditch
■	ECD	—	Private Road
□	Disturbance Area	—	Powerline
□	500' Radius	—	Fence
		—	Pipeline

Reference Location
** All measurements are made from Reference Well AGGREGATE STATE 37C-16HZ **
Lat: 40.151930° Long:-104.776135° (NAD83) Elevation: 4925 Feet
Surface Use: Dry Land Crop
Nearest Building Unit: +1000' NE

Use our resources to find yours!  
[www.petro-fs.com](http://www.petro-fs.com)  
 (303) 928-7128

Field Date: 05/30/2013  
 Drafting Date: 08/22/2013  
 Drafter: JLF  
 Revision: 1

Data Sources:  
 - Aerial courtesy of Anadarko Petroleum Corporation (2010)

Prepared for:  
**KERR-MCGEE OIL & GAS ONSHORE LP**

