

Project: Wattenberg Field
Site: BB (Sec.5-T05N-R62W) Weld County, CO
Well: Wells Ranch BB01-624
Wellbore: Original Drilling
Design: APD - Rev 1

Northern Region Drilling - Working

Geodetic System: US State Plane 1983
Datum: North American Datum 1983
Ellipsoid: GRS 1980
Zone: Colorado Northern Zone
System Datum: Mean Sea Level

SECTION DETAILS

Sec	MD	Inc	Azi	TVD	+N/-S	+E/-W	Dleg	TFace	VSec	Target
1	0.0	0.00	0.00	0.0	0.0	0.0	0.00	0.00	0.0	
2	1500.0	0.00	0.00	1500.0	0.0	0.0	0.00	0.00	0.0	
3	1899.8	8.00	313.78	1898.5	19.3	-20.1	2.00	313.78	20.4	
4	5083.7	8.00	313.78	5051.5	325.7	-339.9	0.00	0.00	344.9	
5	5483.6	0.00	0.00	5450.0	345.0	-360.0	2.00	180.00	365.3	
6	5847.8	0.00	0.00	5814.2	345.0	-360.0	0.00	0.00	365.3	
7	6792.2	85.00	268.96	6448.4	334.5	-941.0	9.00	268.96	946.1	
8	6867.2	85.00	268.96	6455.0	333.1	-1015.7	0.00	0.00	1020.8	
9	6926.1	90.30	268.96	6457.4	332.1	-1074.6	9.00	0.00	1079.6	
10	16283.1	90.30	268.96	6408.4	162.7	-10429.9	0.00	0.00	10431.1	Wells Ranch BB01-624 BHL 1150'FSL, 535'FWL

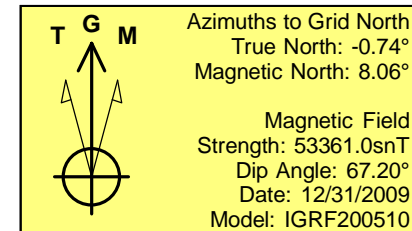
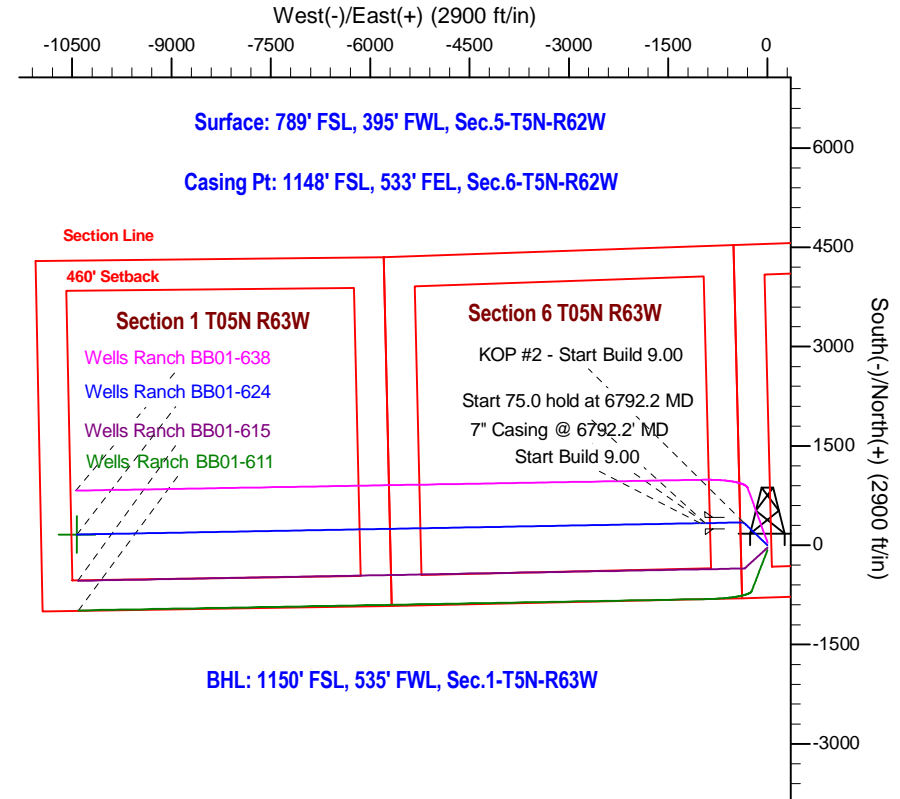
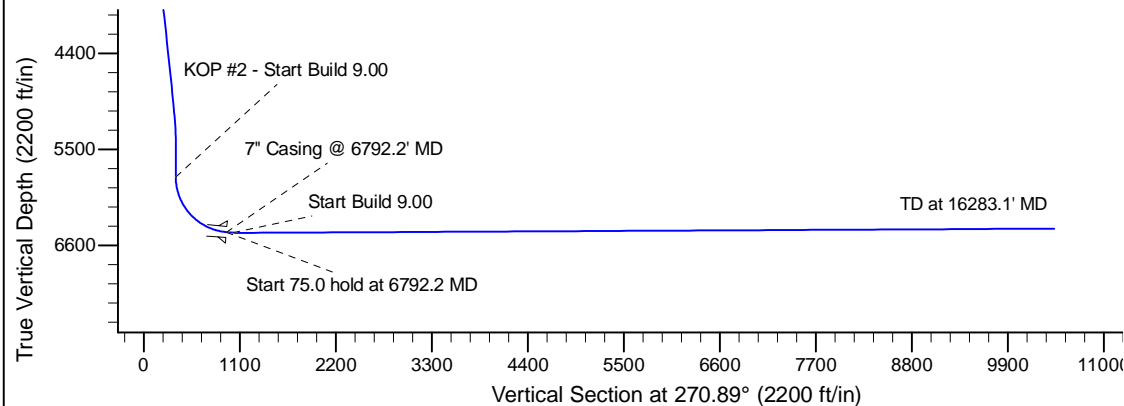
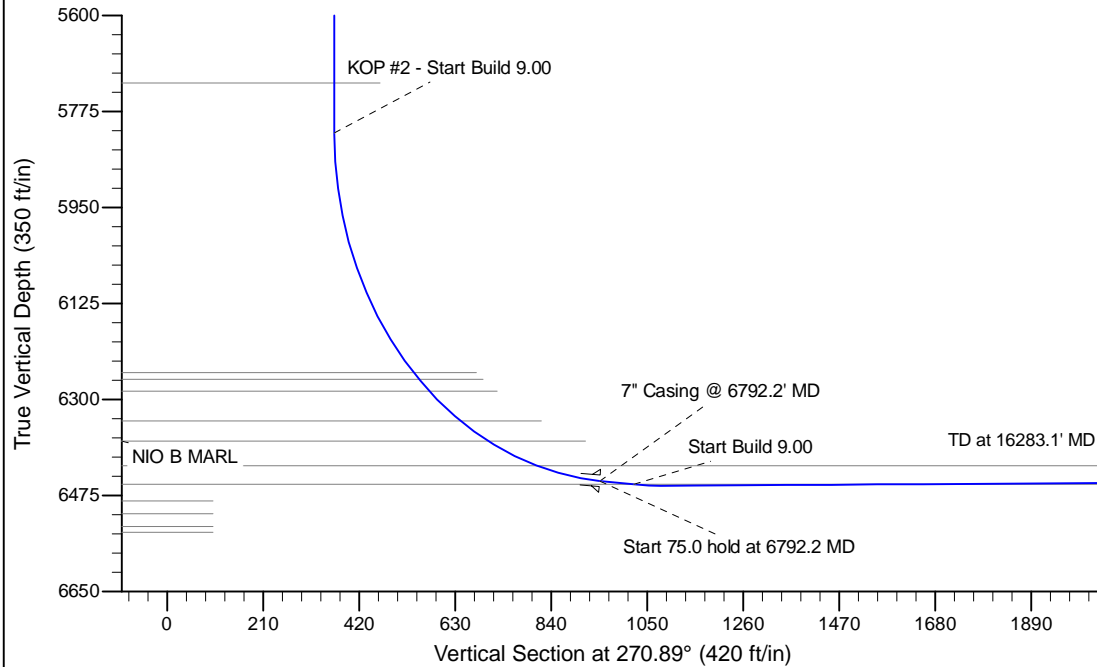

WELL DETAILS: Wells Ranch BB01-624					
Ground Level: 4662.0					
0.0	0.0	Northing	Easting	Latitude	Longitude
		1399156.69	3318702.86	40.423440	-104.355260
Plan: APD - Rev 1 (Wells Ranch BB01-624/Original Drilling)					
Created By: Shailey Jewell			Date: 10:48, September 21 2015		
Checked: _____			Date: _____		
Reviewed: _____			Date: _____		
Approved: _____			Date: _____		