

# THOMAS EAST 1 WELL LOCATION CERTIFICATE

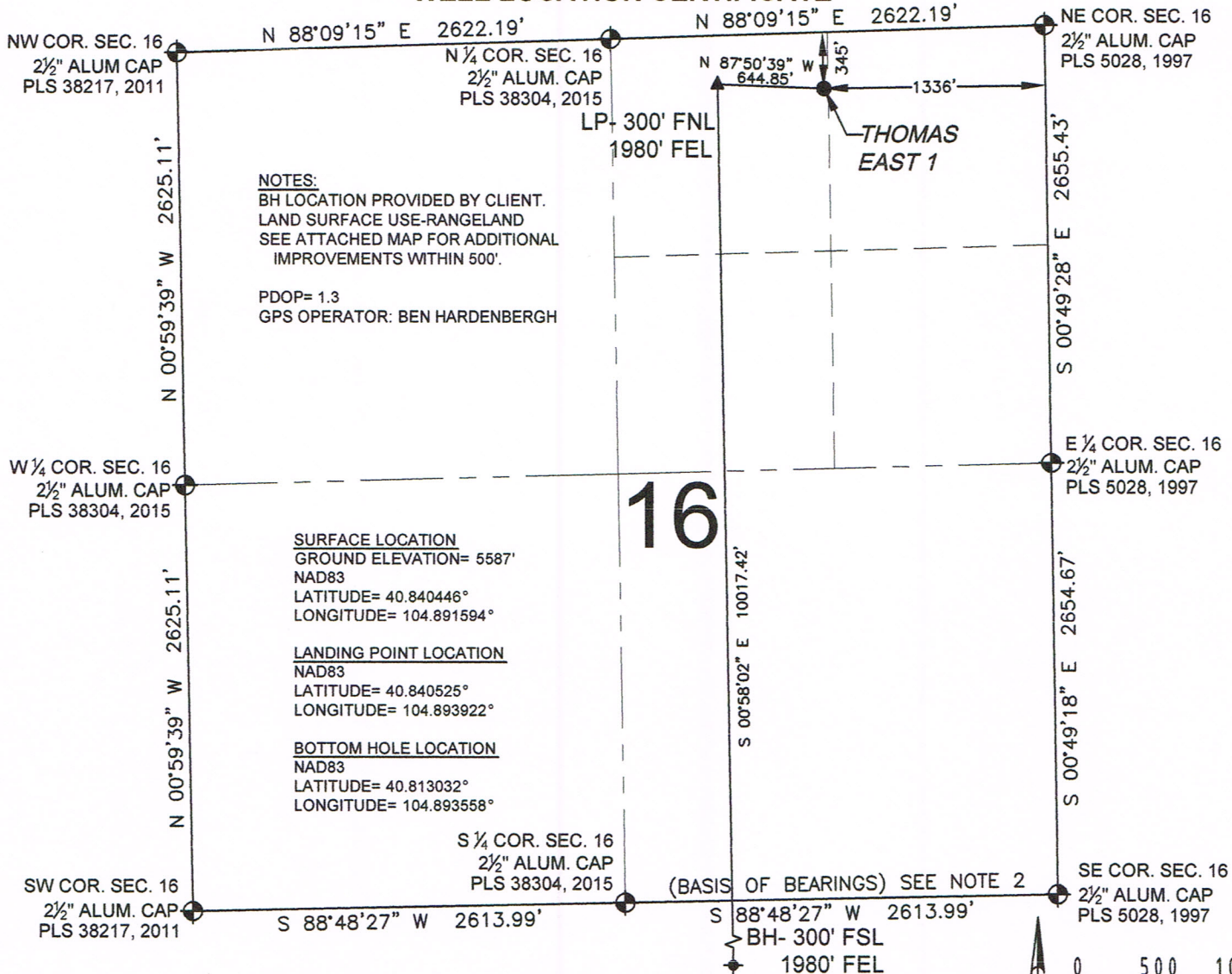

NOTICE: ACCORDING TO COLORADO LAW YOU MUST COMMENCE ANY LEGAL ACTION BASED UPON ANY DEFECT IN THIS SURVEY WITHIN THREE YEARS AFTER YOU FIRST DISCOVER SUCH DEFECT. IN NO EVENT MAY ANY ACTION BASED UPON ANY DEFECT IN THIS SURVEY BE COMMENCED MORE THAN TEN YEARS FROM THIS SAID DATE OF THIS CERTIFICATION SHOWN HEREON.

MICHAEL L. POOL, PLS 38304  
COLORADO LICENSED PROFESSIONAL LAND SURVEYOR  
FOR AND ON BEHALF OF P.F.S., LLC

SHEET 1 OF 2

PREPARED BY:



FIELD DATE:  
03-27-15

DRAWING DATE:  
03-31-15

BY:  
SMF

CHECKED BY:  
TJN

WELL NAME:

THOMAS EAST 1

SURFACE LOCATION:

NW 1/4 NE 1/4, SEC. 16, T10N, R67W, 6TH P.M.  
WELD COUNTY, COLORADO

PREPARED FOR:





# THOMAS EAST 1 WELL LOCATION CERTIFICATE

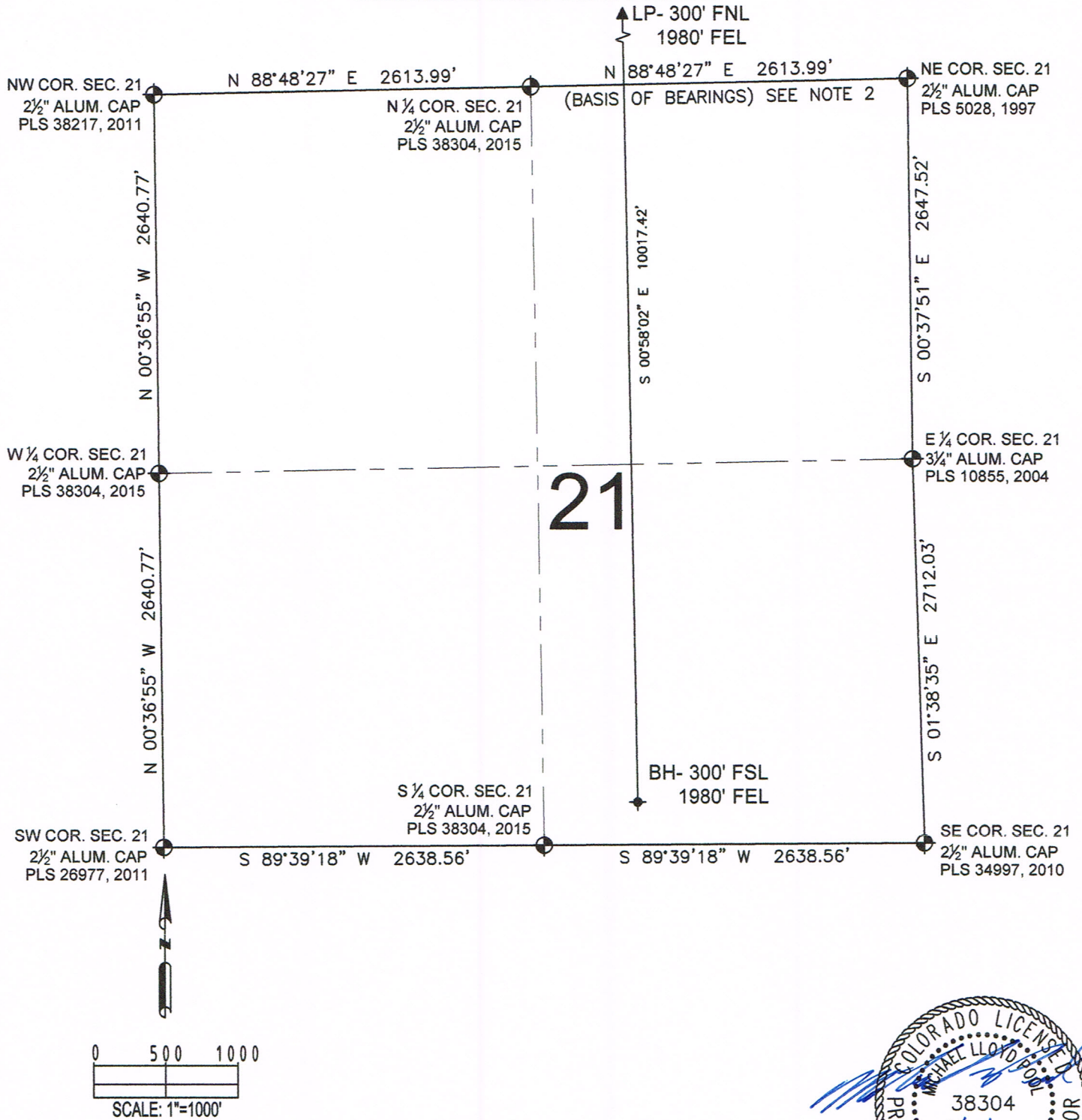

## LEGEND

- = EXISTING MONUMENT
- ◆ = BOTTOM HOLE
- = PROPOSED WELL
- ▲ = LANDING POINT
- BH = BOTTOM HOLE
- LP = LANDING POINT

MICHAEL L. POOL, PLS 38304  
COLORADO LICENSED PROFESSIONAL LAND SURVEYOR  
FOR AND ON BEHALF OF P.F.S., LLC

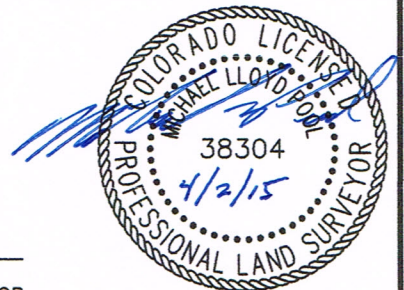

SHEET 2 OF 2

PREPARED BY:



FIELD DATE:  
03-27-15

DRAWING DATE:  
03-31-15

BY:  
SMF

CHECKED BY:  
TJN

WELL NAME:

THOMAS EAST 1

SURFACE LOCATION:

NW 1/4 NE 1/4, SEC. 16, T10N, R67W, 6TH P.M.  
WELD COUNTY, COLORADO

PREPARED FOR:

