



September 21, 2015

Mr. Matt Lepore, Director
Colorado Oil and Gas Conservation Commission
1120 Lincoln Street, Suite 801
Denver, Colorado 80203

7535 Hilltop Circle
Denver, CO 80221
www.petro-fs.com

**RE: COGCC Rule 318A.e.: Proposed Spacing Unit
Janssen 11 Well: SENW Section 8, Township 6 North, Range 65 West
Weld County, Colorado**

Dear Mr. Lepore:

Extraction Oil and Gas, LLC (Extraction) is planning to drill the above referenced well in accordance with the provisions set out in Colorado Oil and Gas Conservation Commission (COGCC) Rule 318A.e. Extraction's Proposed Spacing Unit consists of:

S½NE¼, N½SE¼ of Section 7, Township 6 North, Range 65 West
S½NW¼, N½SW¼ of Section 8, Township 6 North, Range 65 West
Containing 320 acres, more or less

Extraction is not the only owner within the Proposed Spacing Unit and has provided notice to the remaining owners, as required by COGCC Rule 318A.e.(6). Copies of the required notification letters are on file at Extraction's office. The required thirty (30) day notice period has elapsed absent the receipt by Extraction of any objection to their proposal by the owners within the Proposed Spacing Unit for the subject well.

Enclosed is the Proposed Spacing Unit Exhibit to assist in your review and approval of Extraction's proposed Application for Permit to Drill for the Janssen 11 Well. Many thanks for your attention to this matter.

Respectfully,

Jennifer Grosshans
Regulatory Analyst
Agent for Extraction Oil and Gas, LLC

:jg

Enclosure: Proposed Spacing Unit Exhibit

We are what we repeatedly do. Excellence, then, is not an act, but a habit.

-Aristotle

PROPOSED 318A.e. SPACING UNIT

SECTION 7 & 8, TOWNSHIP 6 NORTH, RANGE 65 WEST, 6TH P.M.

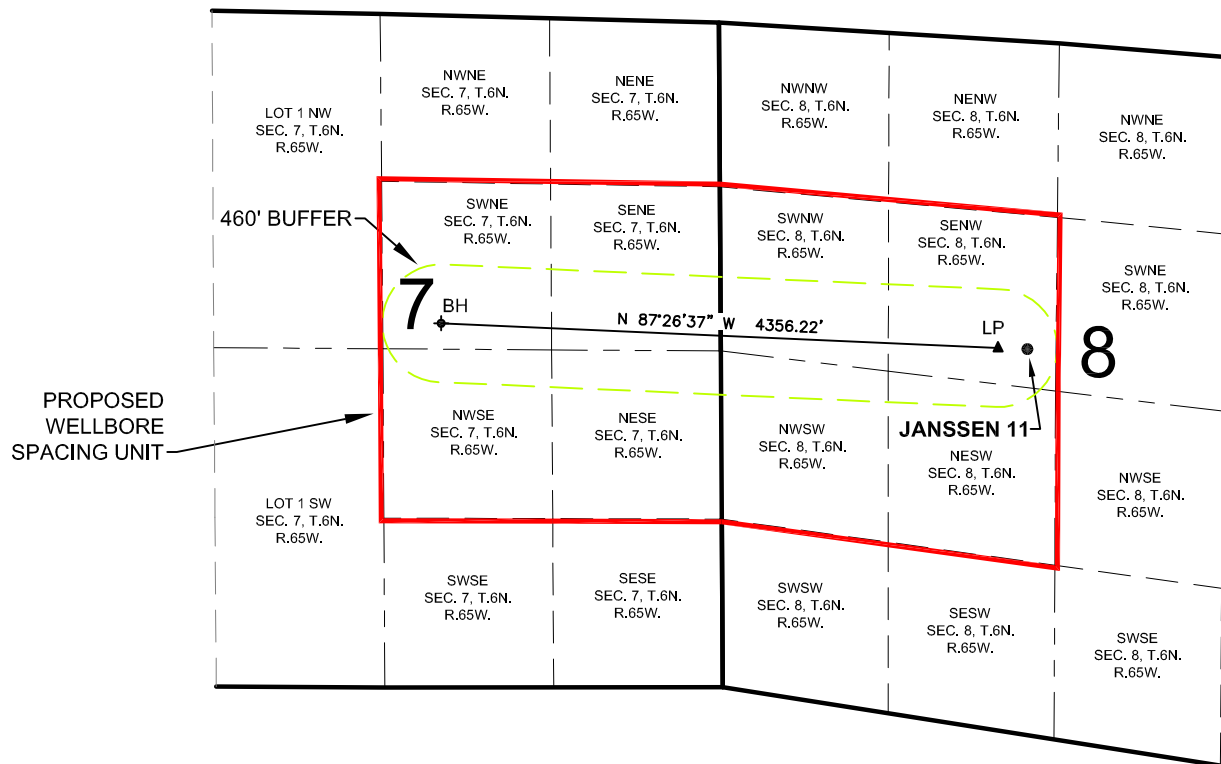

WELL **JANSSEN 11** TO BE LOCATED 2399' FNL AND 2396' FWL, SEC. 8, T6N, R65W

SURFACE LOCATION

NAD83
LATITUDE= 40.502628°
LONGITUDE= 104.688277°

LANDING POINT LOCATION

NAD83
LATITUDE= 40.502654°
LONGITUDE= 104.689099°

BOTTOM HOLE LOCATION

NAD83
LATITUDE= 40.503296°
LONGITUDE= 104.704741°

LEGEND

- = PROPOSED WELL
- ▲ = LANDING POINT
- ◆ = BOTTOM HOLE
- LP = LANDING POINT
- BH = BOTTOM HOLE

SHEET 11 OF 12

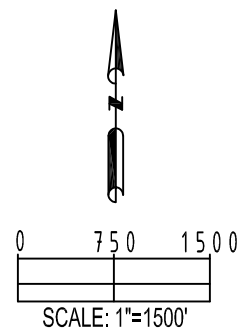

PREPARED BY: PFS Petroleum Field Services, LLC 7535 Hilltop Circle Denver, CO 80221	FIELD DATE: 08-28-14	SURFACE LOCATION: SE 1/4 NW 1/4, SEC. 8, T6N, R65W, 6TH P.M. WELD COUNTY, COLORADO
	DRAWING DATE: 09-12-14	
BY: WDW	CHECKED: MDCA	