NABORS
COMPLETION & PRODUCTION SERVICES CO.

GAMMA RAY C.C.L.
CEMENT BOND V.D.L.

Company	PDC Energy
Well	Becker Ranch 5E - 403
Field	Wattenberg
County	Weld
State	CO

Company PDC Energy

Well Becker Ranch 5E - 403

Field Wattenberg

County Weld **State** CO

Location: API #: 05-123-39075
223' FNL & 853' FWL
NW / NW

SEC 5 TWP 3N RGE 64W

Other Services

Permanent Datum GL Elevation 4820'
Log Measured From KB
Drilling Measured From KB

Elevation
K.B.
D.F.
G.L. 4820'

Date	August 19, 2015		
Run Number	1		
Depth Driller	11,548'		
Depth Logger	7200'		
Bottom Logged Interval	7200'-0'		
Top Log Interval			
Casing Size			
Type Fluid	WATER		
Max. Recorded Temp.	N/A		
Estimated Cement Top			
Time Well Ready			
Time Logger On Bottom			
Unit Number	923827		
Tool Size / ID Number	1-11/16 Probe		
Location	WCRs36+53,N9/10,W9/10,Ninto		
Recorded By	Meisner		
Witnessed By	Gardella		

Borehole Record			Tubing Record			
Run Number	Bit	From	To	Size	Weight	From	To

Casing Record	Size	Wgt/Ft	Top	Bottom
Surface String				
Prot. String				
Production String	7"			
Liner				

<<< Fold Here >>>

All interpretations are opinions based on inferences from electrical or other measurements and we cannot and do not guarantee the accuracy or correctness of any interpretation, and we shall not, except in the case of gross or willful negligence on our part, be liable or responsible for any loss, costs, damages, or expenses incurred or sustained by anyone resulting from any interpretation made by any of our officers, agents or employees. These interpretations are also subject to our general terms and conditions set out in our current Price Schedule.

Comments

Becker Ranch 5J 4 Well Pad

<WEST> O O O X <EAST>

X = Becker Ranch 5E - 403

Database File: pdcb5e403.db
Dataset Pathname: pass1
Presentation Format: noble en
Dataset Creation: Wed Aug 19 13:00:44 2015 by Log 7.0 B1
Charted by: Depth in Feet scaled 1:240

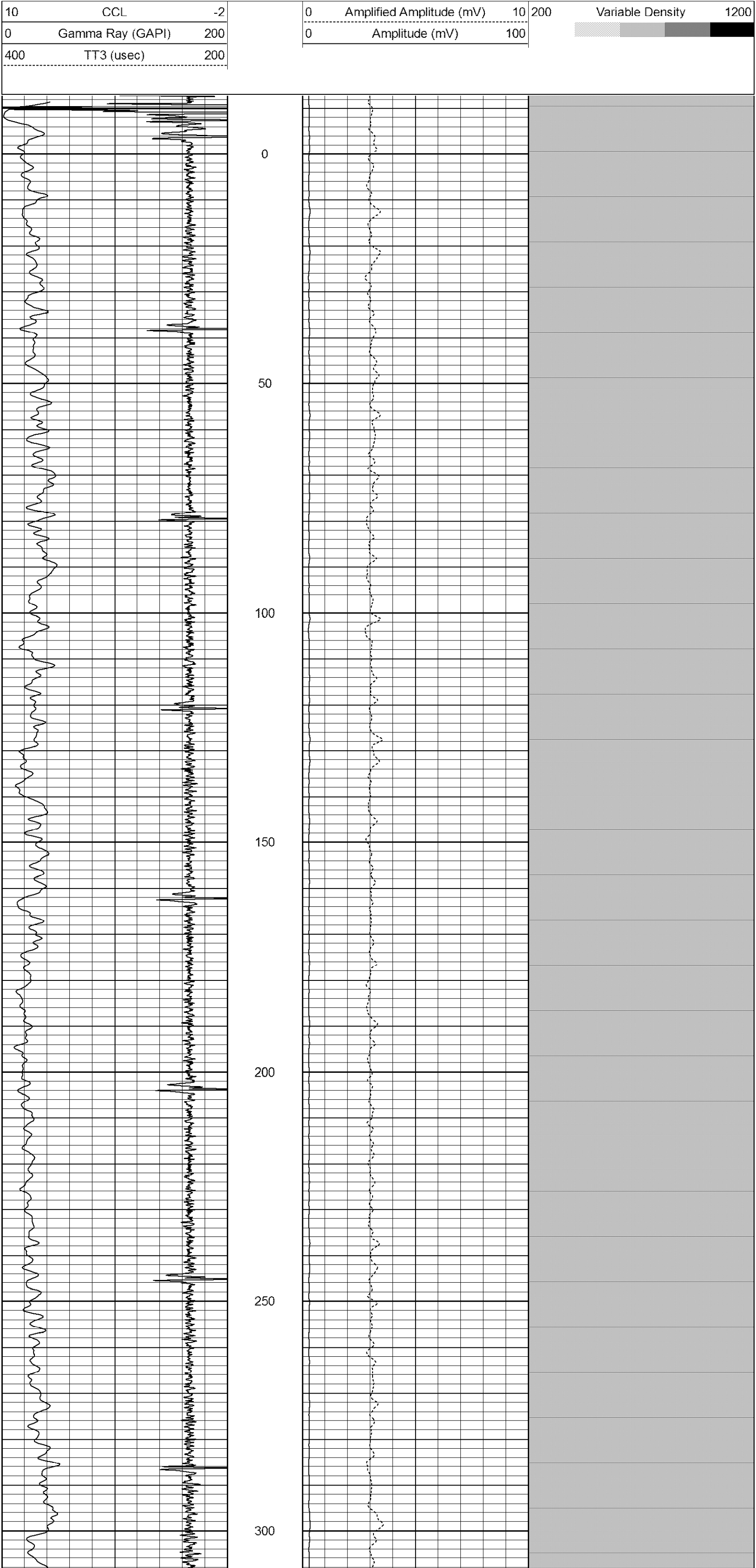

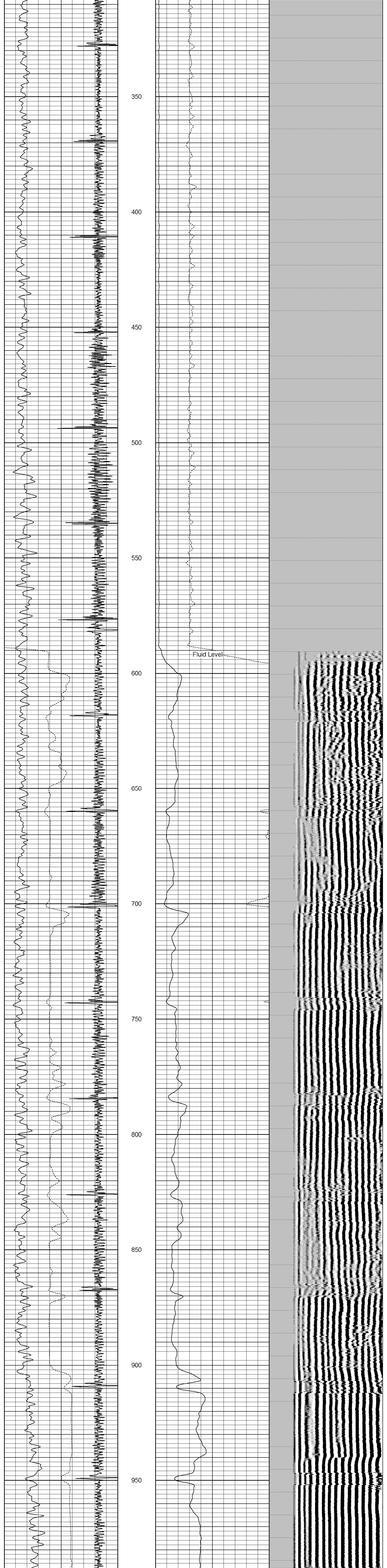

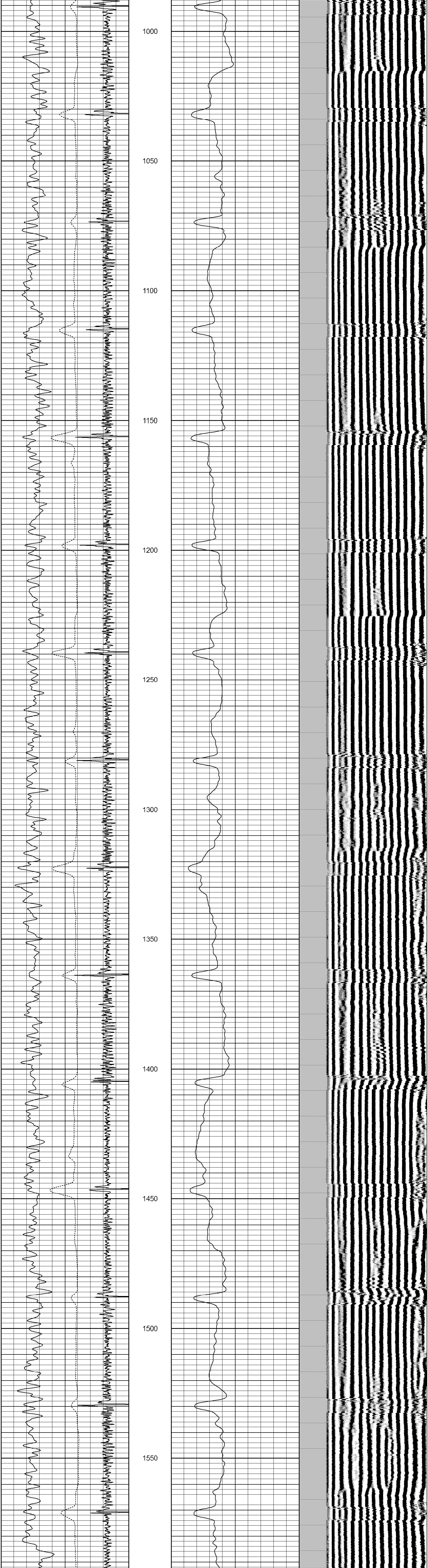

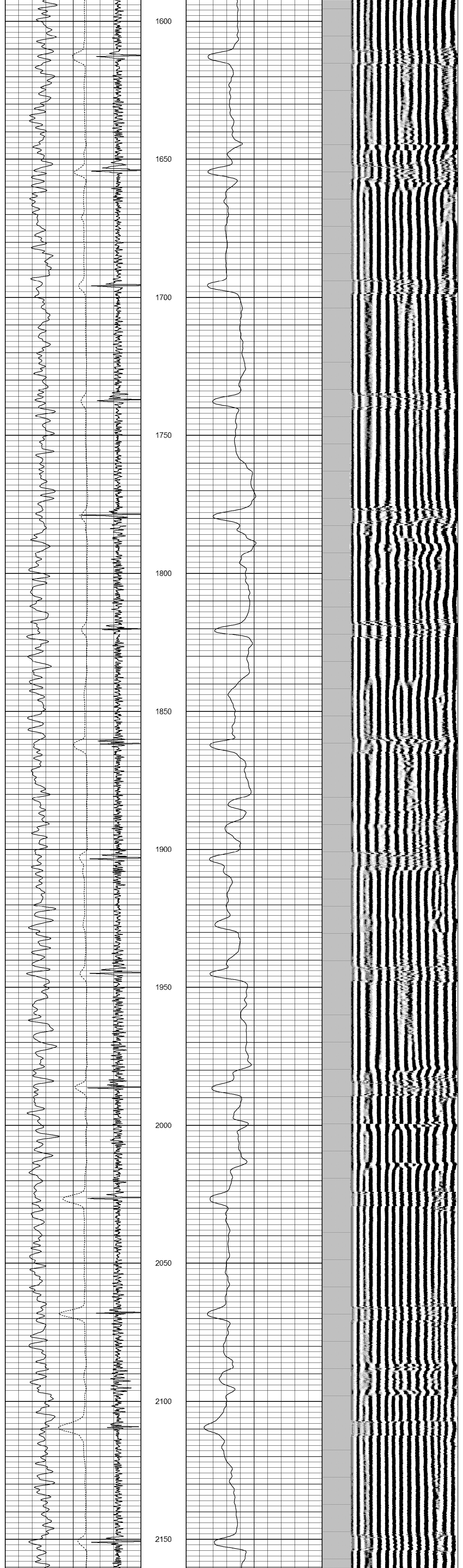

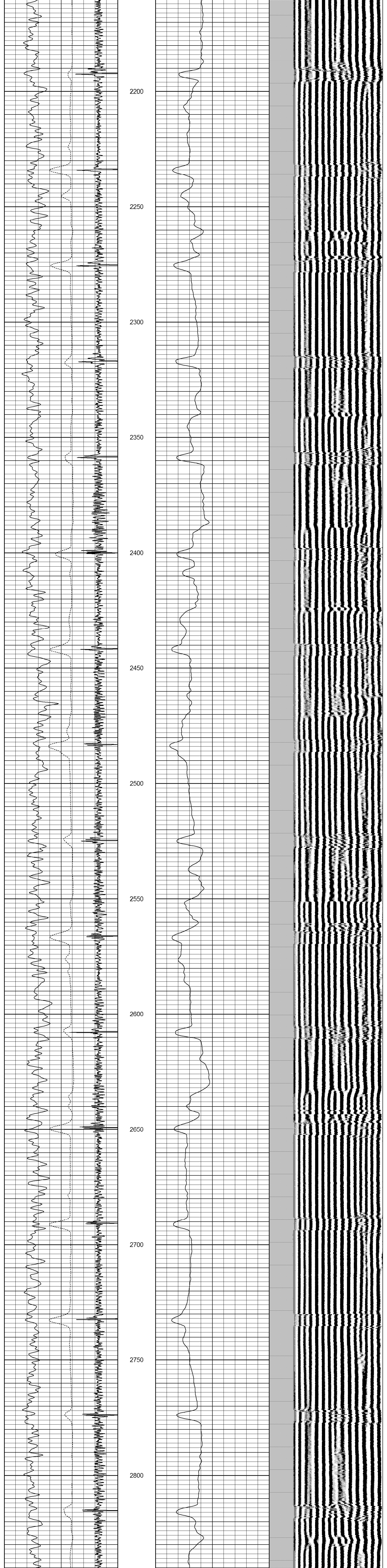

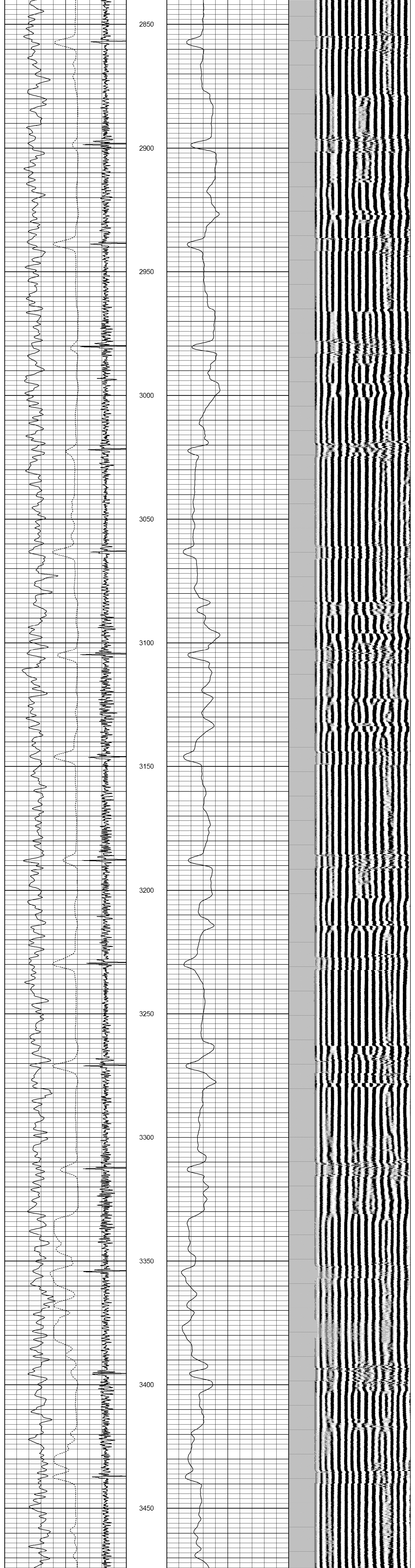

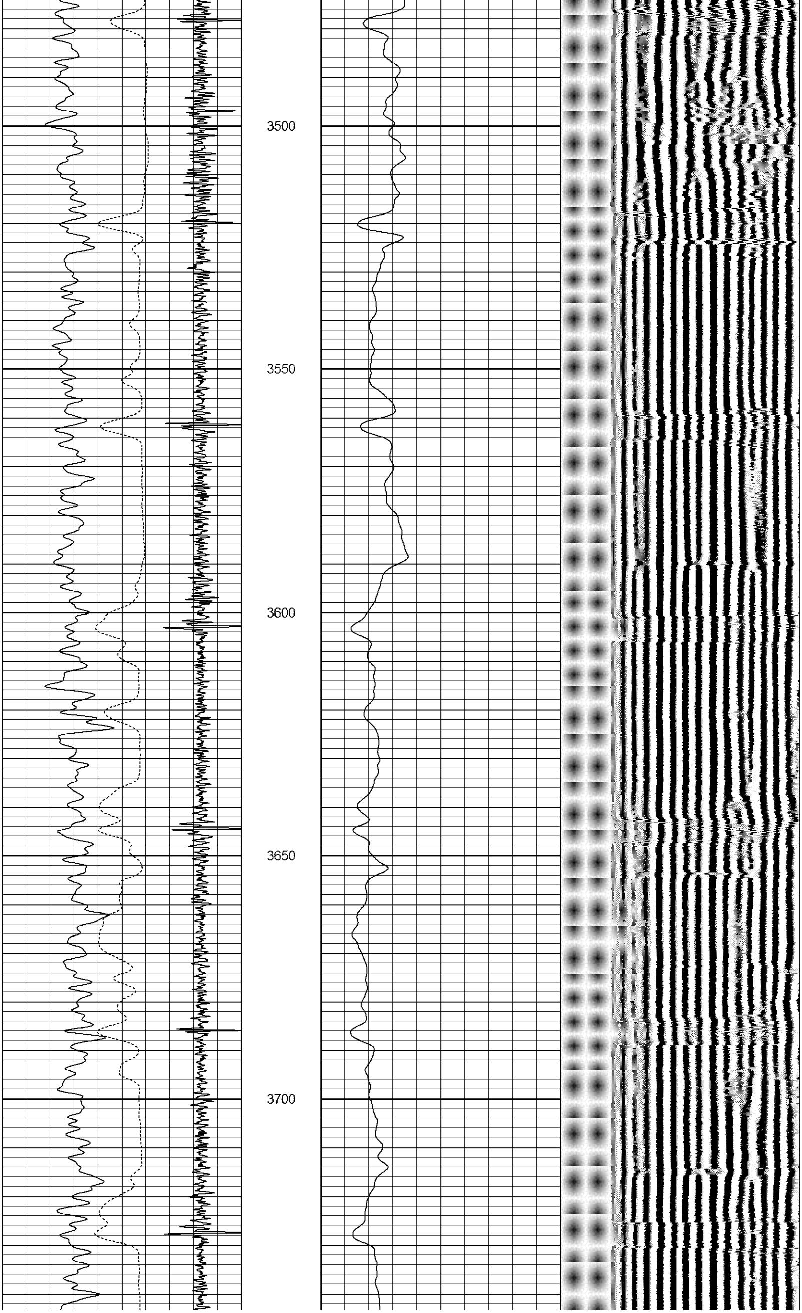

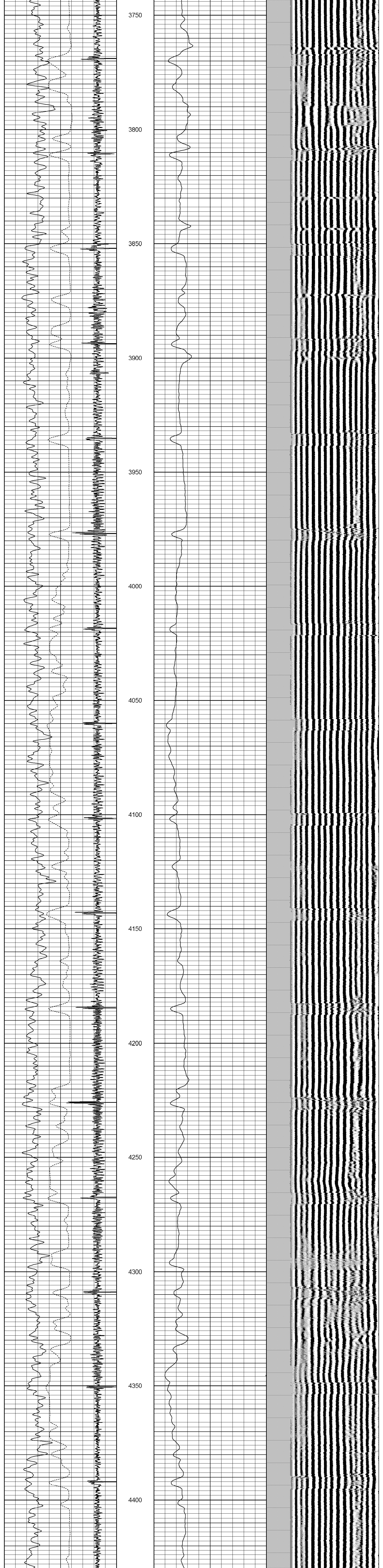
3750
3800
3850
3900
3950
4000
4050
4100
4150
4200
4250
4300
4350
4400

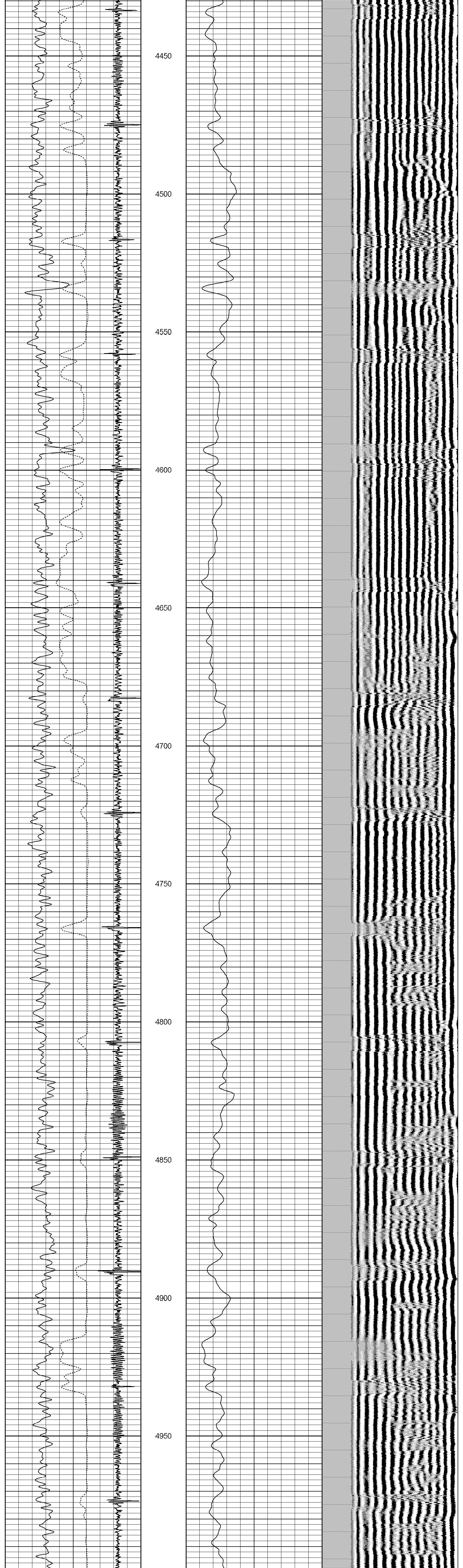
4450
4500
4550
4600
4650
4700
4750
4800
4850
4900
4950

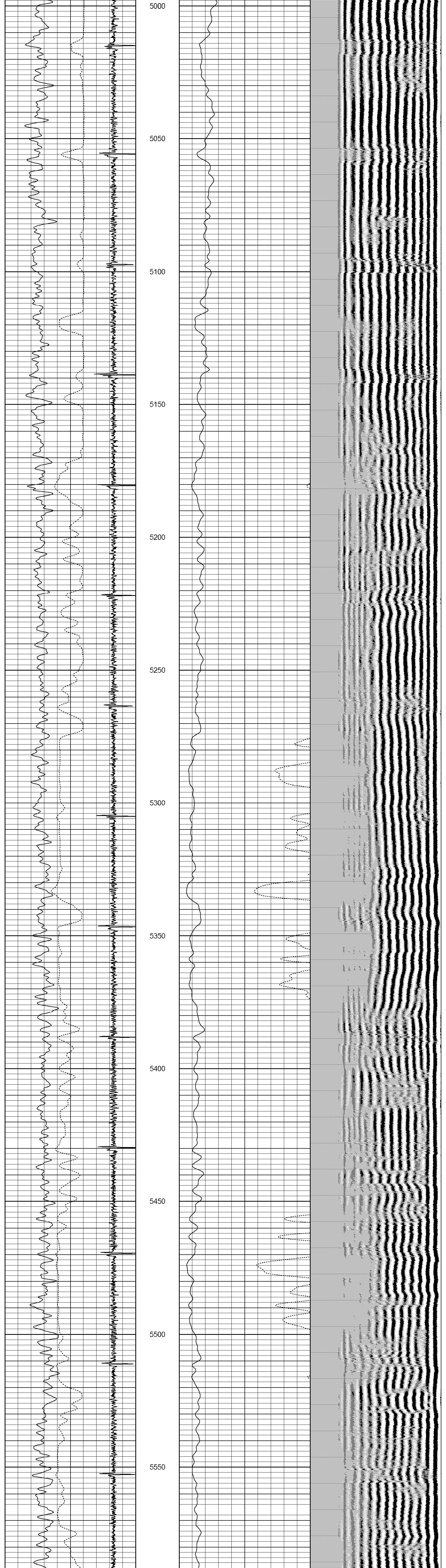
5000
5050
5100
5150
5200
5250
5300
5350
5400
5450
5500
5550

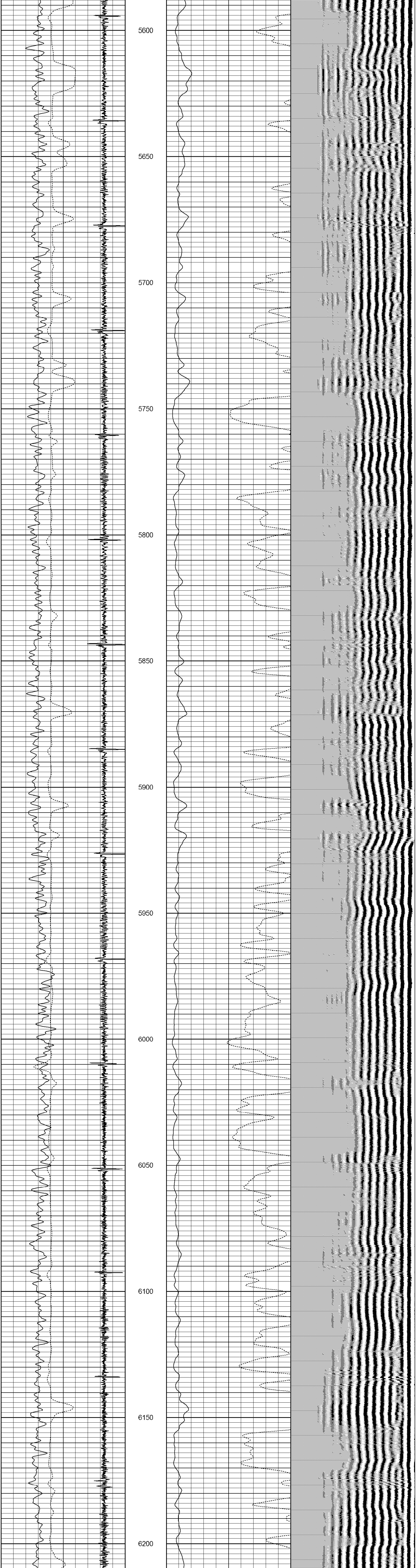
5600
5650
5700
5750
5800
5850
5900
5950
6000
6050
6100
6150
6200

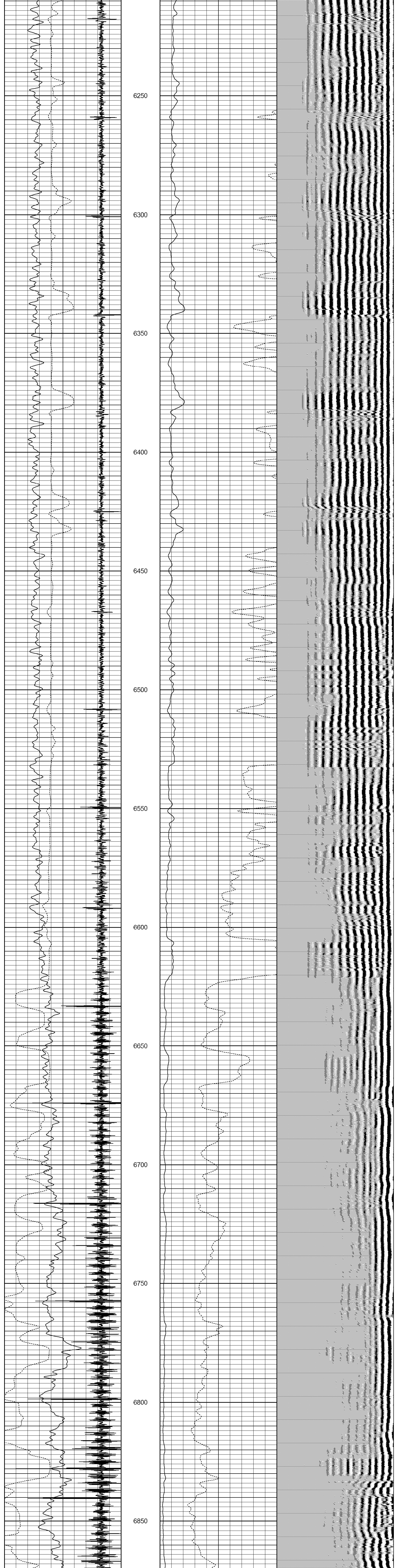
6250
6300
6350
6400
6450
6500
6550
6600
6650
6700
6750
6800
6850

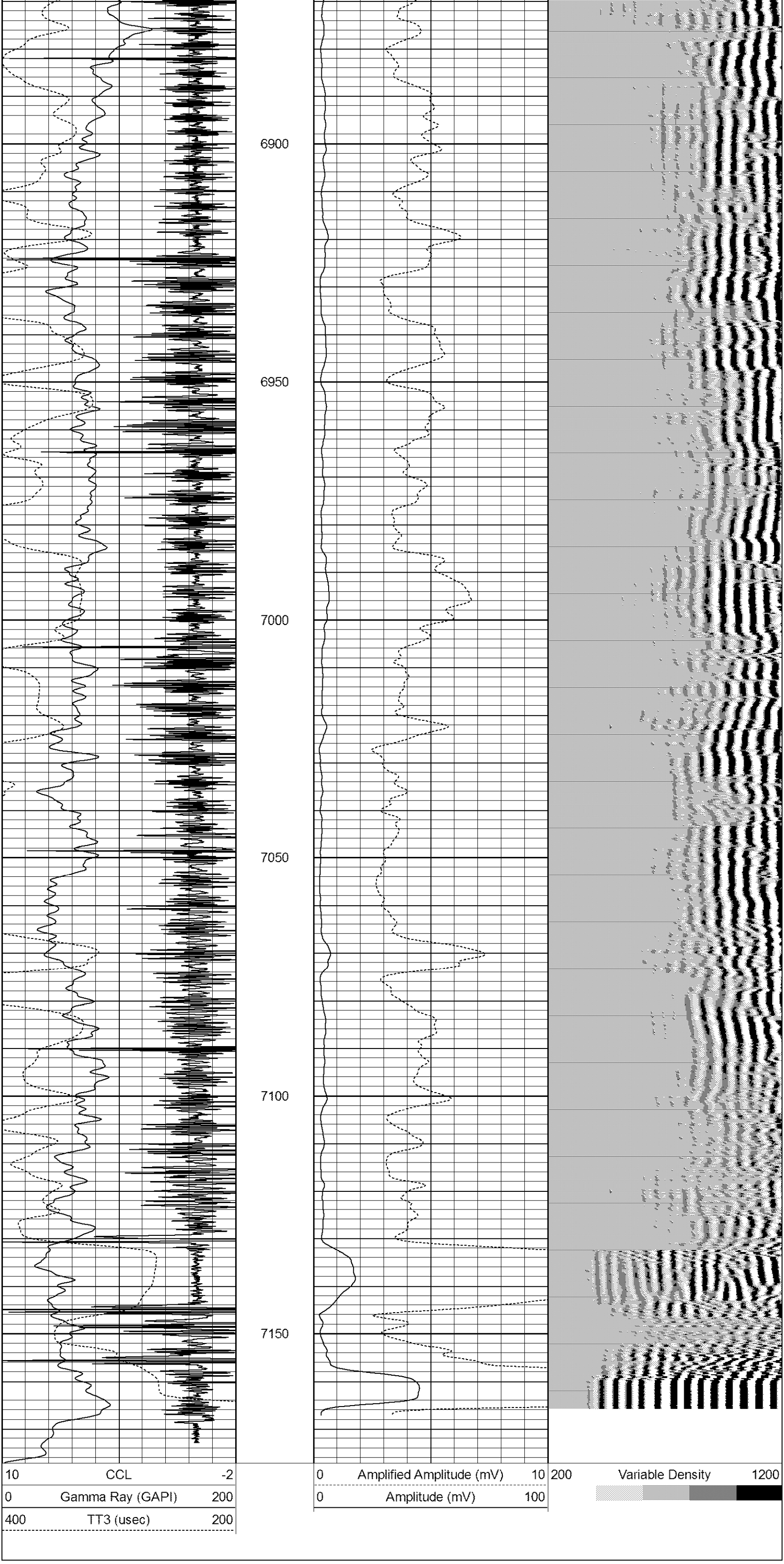
6900
6950
7000
7050
7100
7150
10 CCL -2
0 Gamma Ray (GAPI) 200
400 TT3 (usec) 200
0 Amplified Amplitude (mV) 10
0 Amplitude (mV) 100
200 Variable Density 1200