

ALBRIGHTON 10-P PAD HYDROLOGY MAP

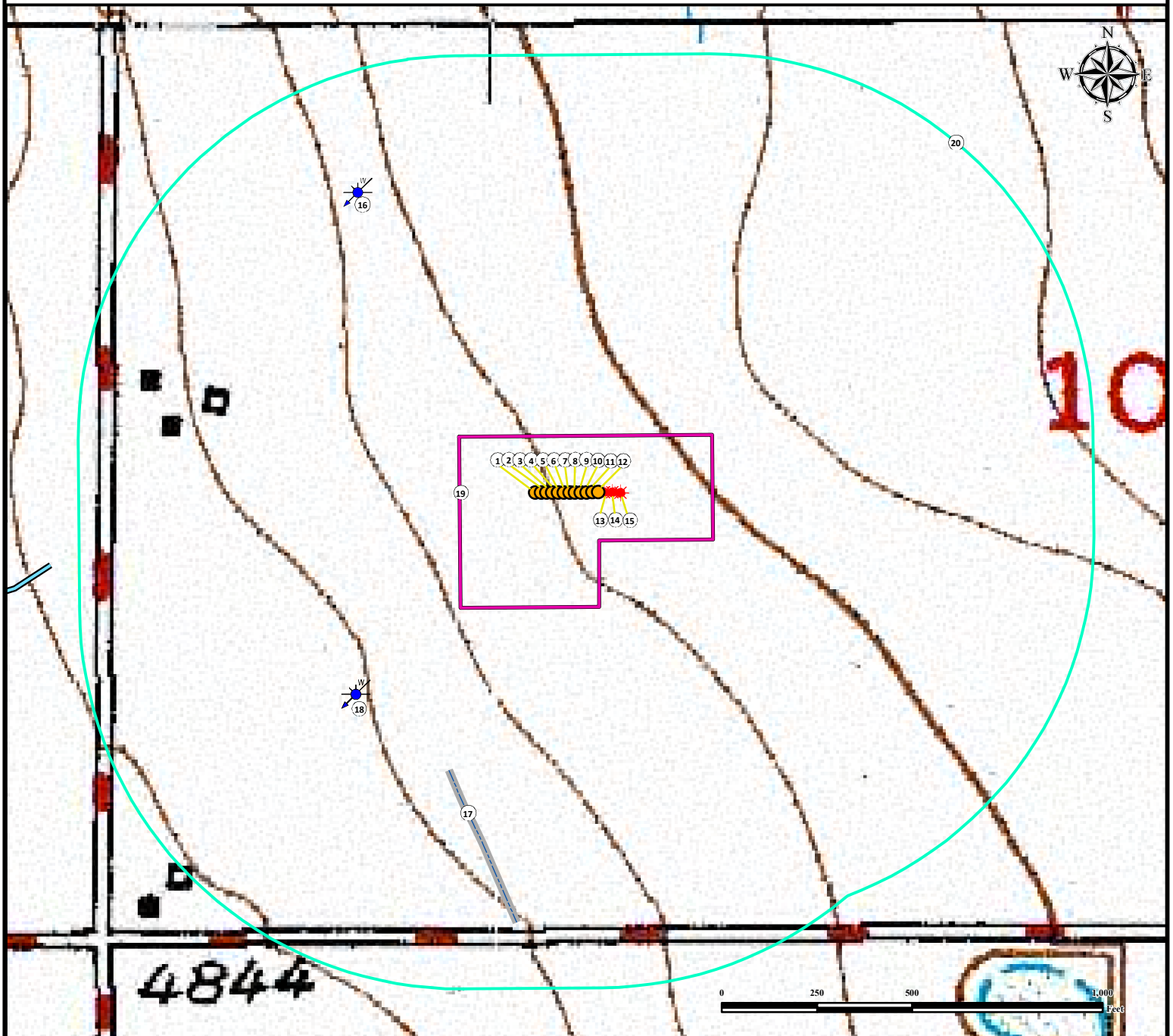

- | | |
|---------------------------------------|---|
| 1. Proposed Well ALBRIGHTON A-10HN. | 13. Existing Well Albrighton 1-10. |
| 2. Proposed Well ALBRIGHTON B-10HC. | 14. Existing Well Albrighton 2-10 is 23' E. |
| 3. Proposed Well ALBRIGHTON C-10HN. | 15. Existing Well Albrighton 3-10 is 43' E. |
| 4. Proposed Well ALBRIGHTON D-10HN. | 16. Water Well (Permit #9382) is ±1019' NW. |
| 5. Proposed Well ALBRIGHTON E-10HC. | 17. Concrete Ditch is ±835' SW. |
| 6. Proposed Well ALBRIGHTON F-10HN. | 18. Water Well (Permit #2848) is ±840' SW. |
| 7. Proposed Well ALBRIGHTON G-10HN. | 19. Operational Disturbance Area. |
| 8. Proposed Well ALBRIGHTON H-10HC. | 20. 1000' Radius. |
| 9. Proposed Well ALBRIGHTON I-10HN. | |
| 10. Proposed Well ALBRIGHTON J-10HN. | |
| 11. Proposed Well ALBRIGHTON K-10HC. | |
| 12. Propopsed Well ALBRIGHTON L-10HN. | |

Legend

- | | | |
|---------------|------------------|----------------|
| Proposed Well | Disturbance Area | Concrete Ditch |
| Water Well | 1000' Radius | Ditch |
| Existing Well | | |

Reference Location

**** ALBRIGHTON 1-10 ****
 Lat: 40.496613°
 Long: -104.541150° (NAD83)
 Elevation: 4808 Feet
 1170' FSL & 1318' FWL
 PDOP: 2.4
 Operator: BART PFEIFER
 Date of Measurement: 05-16-14



FIELD DATE:

06-08-15

DRAWING DATE:

09-10-15

BY:

CSG

CHECKED BY:

KAD

SITE NAME:

ALBRIGHTON 10-P PAD

SURFACE LOCATION:

SW1/4 SW1/4 SEC. 10, T6N, R64W, 6TH P.M.

WELD COUNTY, COLORADO

PREPARED FOR:

