

# **LEGEND:**

 **PROPOSED LOCATION**

**EOG RESOURCES, INC.**

**CRITTER CREEK 14 SESE  
ON EXISTING #08-14H WELL PAD  
SE 1/4 SE 1/4, SECTION 14, T11N, R63W, 6th P.M.  
WELD COUNTY, COLORADO**

DRAWN BY: R.C.

DATE DRAWN: 03-31-15

SCALE: 1:100,000

REVISED: 00-00-00

**ACCESS ROAD MAP**

**TOPO A**



**UELS, LLC**  
Corporate Office \* 85 South 200 East  
Vernal, UT 84078 \* (435) 789-1017



**T11N**

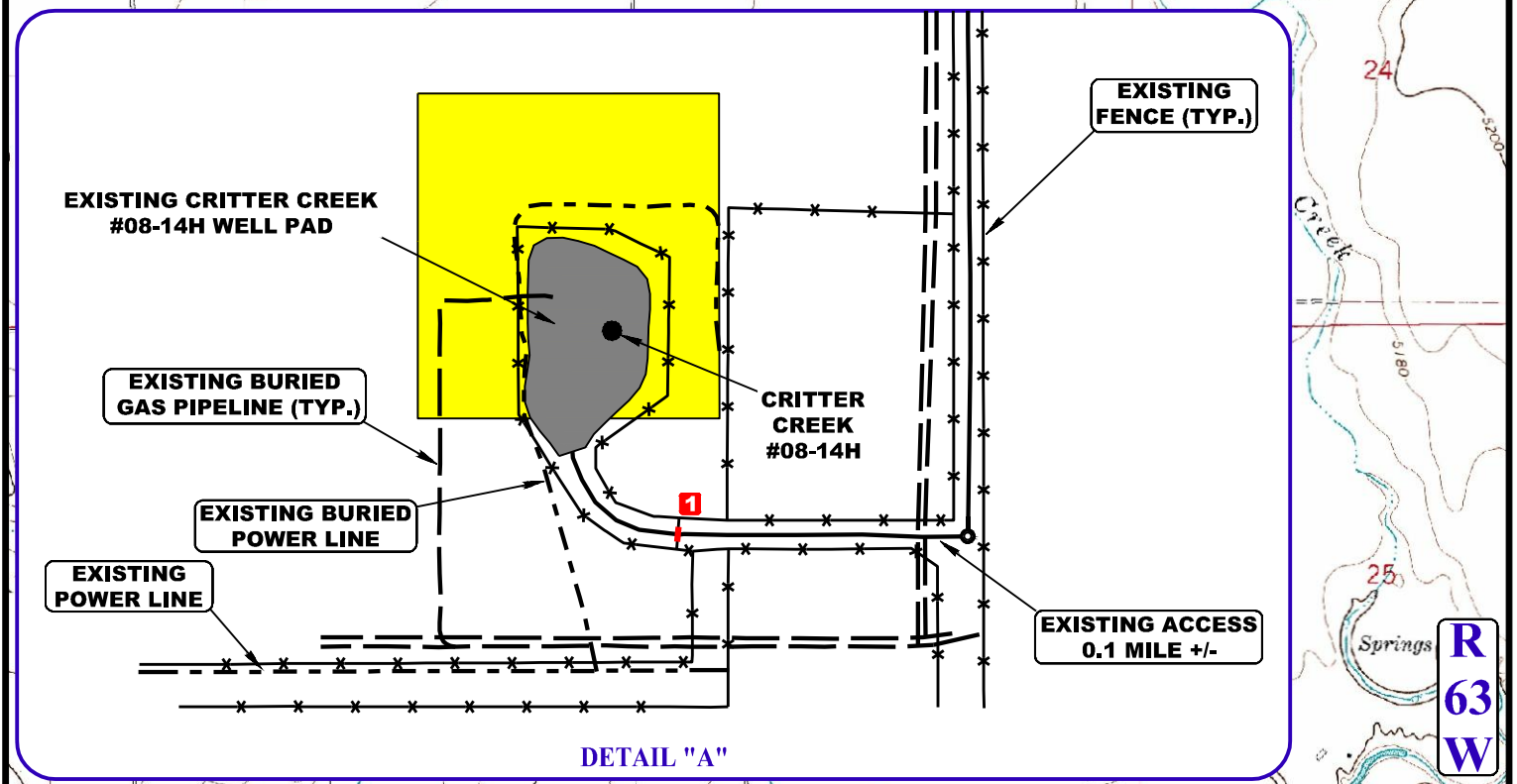
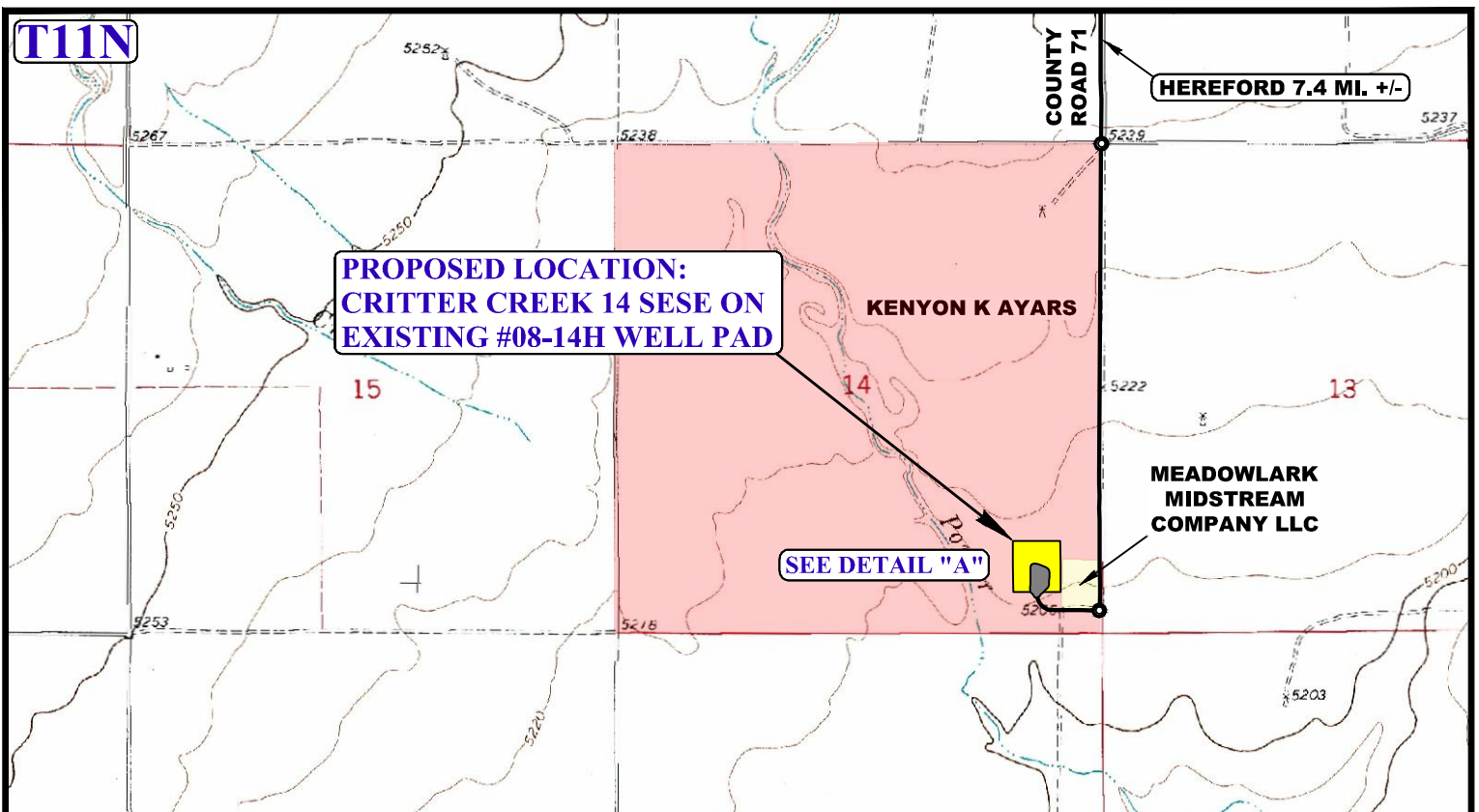

NOTE: PARCEL DATA SHOWN HAS BEEN OBTAINED FROM VARIOUS SOURCES AND SHOULD BE USED FOR MAPPING, GRAPHIC AND PLANNING PURPOSES ONLY. NO WARRANTY IS MADE BY UINTAH ENGINEERING AND LAND SURVEYING (UELS) FOR ACCURACY OF THE PARCEL DATA.

**LEGEND:**

- \* — \* — EXISTING ROAD
- - - - - EXISTING FENCE
- - - - - EXISTING POWER LINE
- - - - - EXISTING PIPELINE
- 1 EXISTING CATTLE GUARD

**EOG RESOURCES, INC.**

**CRITTER CREEK 14 SESE  
ON EXISTING #08-14H WELL PAD  
SE 1/4 SE 1/4, SECTION 14, T11N, R63W, 6th P.M.  
WELD COUNTY, COLORADO**

DRAWN BY: R.C.

DATE DRAWN: 03-31-15

SCALE: 1" = 2000'

REVISED: 00-00-00

**ACCESS ROAD MAP**

**TOPO B**



**UELS, LLC**  
Corporate Office \* 85 South 200 East  
Vernal, UT 84078 \* (435) 789-1017

