

Bayswater Exploration & Production, LLC

Well Name: **Albrighton F-10HN**

Surface Location: Albrighton Pad Sec.10-T6N-R64W
North American Datum 1983 , US State Plane 1983 , Colorado Northern Zone
Ground Elevation: 4806.0

+N/-S	+E/-W	Northing	Easting	Latitude	Longitude	Slot
0.0	0.0	1425196.81	3266558.48	40.496612	-104.541529	
		RKB - 22.5'	WELL @ 4828.5ft (RKB - 22.5')			

WELLBORE TARGET DETAILS

Name	TVD	+N/-S	+E/-W	Shape
SHL 1170'FSL, 1167'FWL	1.0	0.0	0.0	Point
BHL 470'FNL, 1210'FWL	6858.5	3660.7	87.0	Point
LPL 574'FSL, 1210'FWL	6868.5	-595.7	33.9	Point

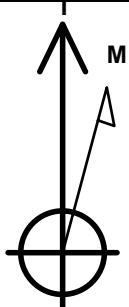

Azimuths to True North
Magnetic North: 8.18°

Magnetic Field
Strength: 52761.0nT
Dip Angle: 67.02°
Date: 8/31/2015
Model: IGRF2010

Albrighton Pad Sec.10-T6N-R64W
Albrighton F-10HN
Plan #2 (8-27-15)
9:45, August 31 2015

ANNOTATIONS

TVD	MD	Annotation
600.0	600.0	KOP - Start Build 1.50
5287.1	5418.6	Start Drop -2.00
6295.6	6434.6	Start Build 10.00
6868.5	7336.0	Start DLS 1.00 TFO -33.09
6868.5	7336.5	Start 4256.2 hold at 7336.5 MD
6858.5	11592.7	TD at 11592.7

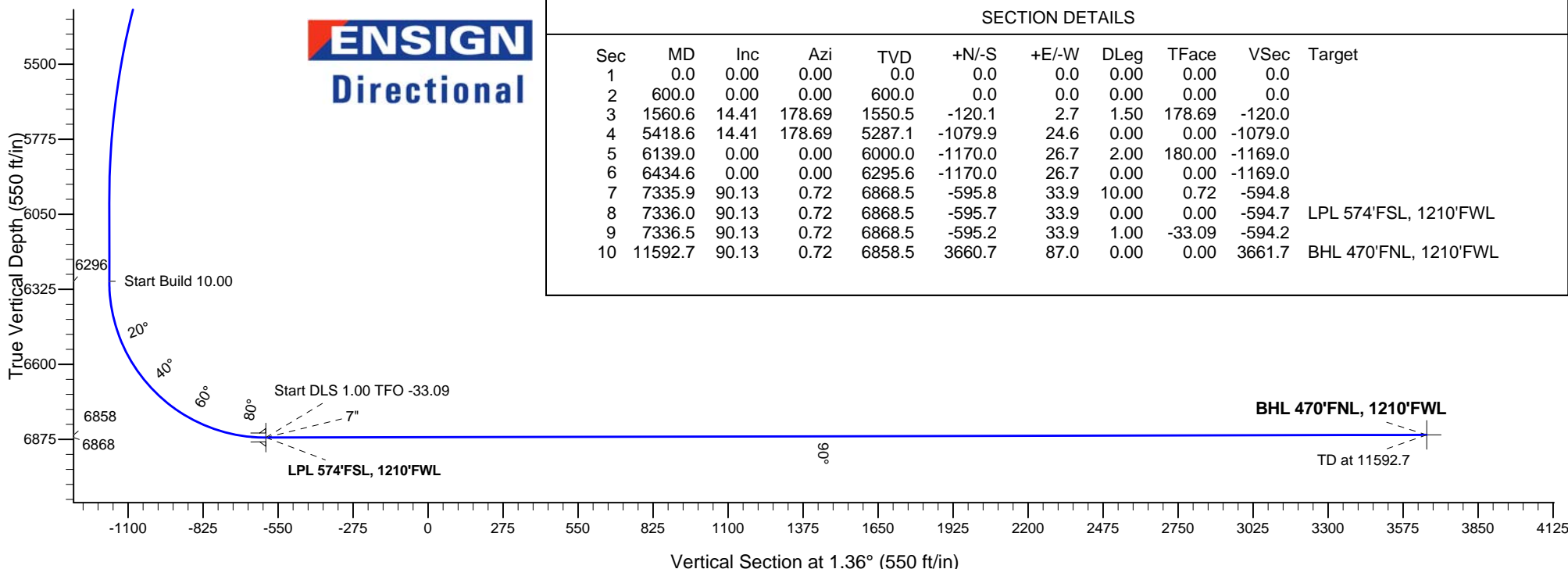
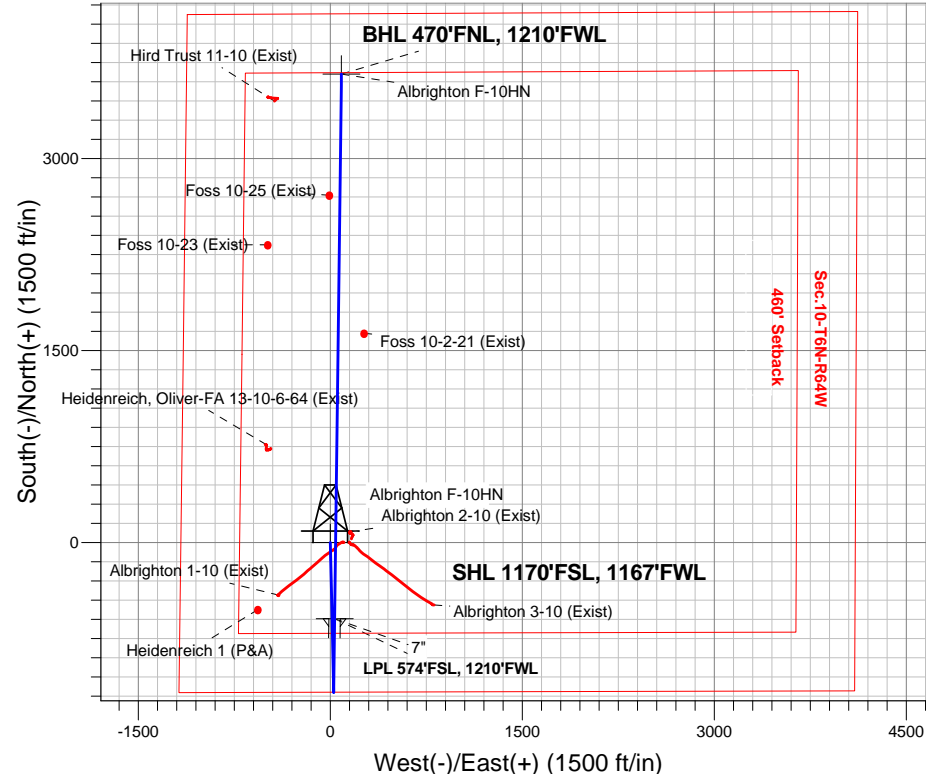

ENSIGN
Directional

SECTION DETAILS

Sec	MD	Inc	Azi	TVD	+N/-S	+E/-W	DLeg	TFace	VSec	Target
1	0.0	0.00	0.00	0.0	0.0	0.0	0.00	0.00	0.0	
2	600.0	0.00	0.00	600.0	0.0	0.0	0.00	0.00	0.0	
3	1560.6	14.41	178.69	1550.5	-120.1	2.7	1.50	178.69	-120.0	
4	5418.6	14.41	178.69	5287.1	-1079.9	24.6	0.00	0.00	-1079.0	
5	6139.0	0.00	0.00	6000.0	-1170.0	26.7	2.00	180.00	-1169.0	
6	6434.6	0.00	0.00	6295.6	-1170.0	26.7	0.00	0.00	-1169.0	
7	7335.9	90.13	0.72	6868.5	-595.8	33.9	10.00	0.72	-594.8	
8	7336.0	90.13	0.72	6868.5	-595.7	33.9	0.00	0.00	-594.7	LPL 574'FSL, 1210'FWL
9	7336.5	90.13	0.72	6868.5	-595.2	33.9	1.00	-33.09	-594.2	
10	11592.7	90.13	0.72	6858.5	3660.7	87.0	0.00	0.00	3661.7	BHL 470'FNL, 1210'FWL



Bayswater Exploration & Production, LLC

SEC.10-T6N-R64W

Albrighton Pad Sec.10-T6N-R64W

Albrighton F-10HN

Wellbore #1

Plan: Plan #2 (8-27-15)

Standard Planning Report

31 August, 2015



BAYSWATER
EXPLORATION & PRODUCTION, LLC

Database:	EDMNEW	Local Co-ordinate Reference:	Well Albrighton F-10HN
Company:	Bayswater Exploration & Production, LLC	TVD Reference:	WELL @ 4828.5ft (RKB - 22.5')
Project:	SEC.10-T6N-R64W	MD Reference:	WELL @ 4828.5ft (RKB - 22.5')
Site:	Albrighton Pad Sec.10-T6N-R64W	North Reference:	True
Well:	Albrighton F-10HN	Survey Calculation Method:	Minimum Curvature
Wellbore:	Wellbore #1		
Design:	Plan #2 (8-27-15)		

Project	SEC.10-T6N-R64W, Weld County, Colorado		
Map System:	US State Plane 1983	System Datum:	Mean Sea Level
Geo Datum:	North American Datum 1983		Using Well Reference Point
Map Zone:	Colorado Northern Zone		Using geodetic scale factor

Site		Albrighton Pad Sec.10-T6N-R64W				
Site Position:		Northing:	1,425,196.03ft	Latitude:	40.496612	
From:	Lat/Long	Easting:	3,266,483.40ft	Longitude:	-104.541799	
Position Uncertainty:		0.0 ft	Slot Radius:	"	Grid Convergence:	0.62 °

Well	Albrighton F-10HN					
Well Position	+N-S	0.0 ft	Northing:	1,425,196.81 ft	Latitude:	40.496612
	+E-W	75.1 ft	Easting:	3,266,558.48 ft	Longitude:	-104.541529
Position Uncertainty		0.0 ft	Wellhead Elevation:	ft	Ground Level:	4,806.0 ft

Wellbore	Wellbore #1				
Magnetics	Model Name	Sample Date	Declination (°)	Dip Angle (°)	Field Strength (nT)
	IGRF2010	8/31/2015	8.18	67.02	52,761

Design	Plan #2 (8-27-15)			
Audit Notes:				
Version:	Phase:	PROTOTYPE	Tie On Depth:	0.0
Vertical Section:	Depth From (TVD) (ft)	+N/-S (ft)	+E/-W (ft)	Direction (°)
	0.0	0.0	0.0	1.36

Plan Sections										
Measured Depth (ft)	Inclination (°)	Azimuth (°)	Vertical Depth (ft)	+N/-S (ft)	+E/-W (ft)	Dogleg Rate (°/100ft)	Build Rate (°/100ft)	Turn Rate (°/100ft)	TFO (°)	Target
0.0	0.00	0.00	0.0	0.0	0.0	0.00	0.00	0.00	0.00	
600.0	0.00	0.00	600.0	0.0	0.0	0.00	0.00	0.00	0.00	
1,560.6	14.41	178.69	1,550.5	-120.1	2.7	1.50	1.50	0.00	178.69	
5,418.6	14.41	178.69	5,287.1	-1,079.9	24.6	0.00	0.00	0.00	0.00	
6,139.0	0.00	0.00	6,000.0	-1,170.0	26.7	2.00	-2.00	0.00	180.00	
6,434.6	0.00	0.00	6,295.6	-1,170.0	26.7	0.00	0.00	0.00	0.00	
7,335.9	90.13	0.72	6,868.5	-595.8	33.9	10.00	10.00	0.00	0.72	
7,336.0	90.13	0.72	6,868.5	-595.7	33.9	0.00	0.00	0.00	0.00	LPL 574'FSL, 1210'
7,336.5	90.13	0.72	6,868.5	-595.2	33.9	1.00	0.84	-0.55	-33.09	
11,592.7	90.13	0.72	6,858.5	3,660.7	87.0	0.00	0.00	0.00	0.00	BHL 470'FNL, 1210'

Database:	EDMNEW	Local Co-ordinate Reference:	Well Albrighton F-10HN
Company:	Bayswater Exploration & Production, LLC	TVD Reference:	WELL @ 4828.5ft (RKB - 22.5')
Project:	SEC.10-T6N-R64W	MD Reference:	WELL @ 4828.5ft (RKB - 22.5')
Site:	Albrighton Pad Sec.10-T6N-R64W	North Reference:	True
Well:	Albrighton F-10HN	Survey Calculation Method:	Minimum Curvature
Wellbore:	Wellbore #1		
Design:	Plan #2 (8-27-15)		

Planned Survey									
Measured Depth (ft)	Inclination (°)	Azimuth (°)	Vertical Depth (ft)	+N/-S (ft)	+E/-W (ft)	Vertical Section (ft)	Dogleg Rate (°/100ft)	Build Rate (°/100ft)	Turn Rate (°/100ft)
0.0	0.00	0.00	0.0	0.0	0.0	0.0	0.00	0.00	0.00
1.0	0.00	0.00	1.0	0.0	0.0	0.0	0.00	0.00	0.00
SHL 1170'FSL, 1167'FWL									
100.0	0.00	0.00	100.0	0.0	0.0	0.0	0.00	0.00	0.00
200.0	0.00	0.00	200.0	0.0	0.0	0.0	0.00	0.00	0.00
300.0	0.00	0.00	300.0	0.0	0.0	0.0	0.00	0.00	0.00
400.0	0.00	0.00	400.0	0.0	0.0	0.0	0.00	0.00	0.00
500.0	0.00	0.00	500.0	0.0	0.0	0.0	0.00	0.00	0.00
600.0	0.00	0.00	600.0	0.0	0.0	0.0	0.00	0.00	0.00
KOP - Start Build 1.50									
700.0	1.50	178.69	700.0	-1.3	0.0	-1.3	1.50	1.50	0.00
800.0	3.00	178.69	799.9	-5.2	0.1	-5.2	1.50	1.50	0.00
900.0	4.50	178.69	899.7	-11.8	0.3	-11.8	1.50	1.50	0.00
1,000.0	6.00	178.69	999.3	-20.9	0.5	-20.9	1.50	1.50	0.00
1,100.0	7.50	178.69	1,098.6	-32.7	0.7	-32.6	1.50	1.50	0.00
1,200.0	9.00	178.69	1,197.5	-47.0	1.1	-47.0	1.50	1.50	0.00
1,300.0	10.50	178.69	1,296.1	-63.9	1.5	-63.9	1.50	1.50	0.00
1,400.0	12.00	178.69	1,394.2	-83.4	1.9	-83.4	1.50	1.50	0.00
1,500.0	13.50	178.69	1,491.7	-105.5	2.4	-105.4	1.50	1.50	0.00
1,560.6	14.41	178.69	1,550.5	-120.1	2.7	-120.0	1.50	1.50	0.00
1,600.0	14.41	178.69	1,588.7	-129.9	3.0	-129.8	0.00	0.00	0.00
1,700.0	14.41	178.69	1,685.5	-154.8	3.5	-154.7	0.00	0.00	0.00
1,800.0	14.41	178.69	1,782.4	-179.7	4.1	-179.5	0.00	0.00	0.00
1,900.0	14.41	178.69	1,879.2	-204.6	4.7	-204.4	0.00	0.00	0.00
2,000.0	14.41	178.69	1,976.1	-229.4	5.2	-229.2	0.00	0.00	0.00
2,100.0	14.41	178.69	2,072.9	-254.3	5.8	-254.1	0.00	0.00	0.00
2,200.0	14.41	178.69	2,169.8	-279.2	6.4	-279.0	0.00	0.00	0.00
2,300.0	14.41	178.69	2,266.6	-304.1	6.9	-303.8	0.00	0.00	0.00
2,400.0	14.41	178.69	2,363.5	-328.9	7.5	-328.7	0.00	0.00	0.00
2,500.0	14.41	178.69	2,460.4	-353.8	8.1	-353.5	0.00	0.00	0.00
2,600.0	14.41	178.69	2,557.2	-378.7	8.6	-378.4	0.00	0.00	0.00
2,700.0	14.41	178.69	2,654.1	-403.6	9.2	-403.2	0.00	0.00	0.00
2,800.0	14.41	178.69	2,750.9	-428.5	9.8	-428.1	0.00	0.00	0.00
2,900.0	14.41	178.69	2,847.8	-453.3	10.3	-453.0	0.00	0.00	0.00
3,000.0	14.41	178.69	2,944.6	-478.2	10.9	-477.8	0.00	0.00	0.00
3,100.0	14.41	178.69	3,041.5	-503.1	11.5	-502.7	0.00	0.00	0.00
3,200.0	14.41	178.69	3,138.3	-528.0	12.0	-527.5	0.00	0.00	0.00
3,300.0	14.41	178.69	3,235.2	-552.8	12.6	-552.4	0.00	0.00	0.00
3,400.0	14.41	178.69	3,332.0	-577.7	13.2	-577.3	0.00	0.00	0.00
3,500.0	14.41	178.69	3,428.9	-602.6	13.8	-602.1	0.00	0.00	0.00
3,600.0	14.41	178.69	3,525.8	-627.5	14.3	-627.0	0.00	0.00	0.00
3,700.0	14.41	178.69	3,622.6	-652.4	14.9	-651.8	0.00	0.00	0.00
3,800.0	14.41	178.69	3,719.5	-677.2	15.5	-676.7	0.00	0.00	0.00
3,900.0	14.41	178.69	3,816.3	-702.1	16.0	-701.5	0.00	0.00	0.00
4,000.0	14.41	178.69	3,913.2	-727.0	16.6	-726.4	0.00	0.00	0.00
4,100.0	14.41	178.69	4,010.0	-751.9	17.2	-751.3	0.00	0.00	0.00
4,200.0	14.41	178.69	4,106.9	-776.8	17.7	-776.1	0.00	0.00	0.00
4,300.0	14.41	178.69	4,203.7	-801.6	18.3	-801.0	0.00	0.00	0.00
4,400.0	14.41	178.69	4,300.6	-826.5	18.9	-825.8	0.00	0.00	0.00
4,500.0	14.41	178.69	4,397.4	-851.4	19.4	-850.7	0.00	0.00	0.00
4,600.0	14.41	178.69	4,494.3	-876.3	20.0	-875.5	0.00	0.00	0.00
4,700.0	14.41	178.69	4,591.2	-901.1	20.6	-900.4	0.00	0.00	0.00
4,800.0	14.41	178.69	4,688.0	-926.0	21.1	-925.3	0.00	0.00	0.00
4,900.0	14.41	178.69	4,784.9	-950.9	21.7	-950.1	0.00	0.00	0.00

Database:	EDMNEW	Local Co-ordinate Reference:	Well Albrighton F-10HN
Company:	Bayswater Exploration & Production, LLC	TVD Reference:	WELL @ 4828.5ft (RKB - 22.5')
Project:	SEC.10-T6N-R64W	MD Reference:	WELL @ 4828.5ft (RKB - 22.5')
Site:	Albrighton Pad Sec.10-T6N-R64W	North Reference:	True
Well:	Albrighton F-10HN	Survey Calculation Method:	Minimum Curvature
Wellbore:	Wellbore #1		
Design:	Plan #2 (8-27-15)		

Planned Survey									
Measured Depth (ft)	Inclination (°)	Azimuth (°)	Vertical Depth (ft)	+N/-S (ft)	+E/-W (ft)	Vertical Section (ft)	Dogleg Rate (°/100ft)	Build Rate (°/100ft)	Turn Rate (°/100ft)
5,000.0	14.41	178.69	4,881.7	-975.8	22.3	-975.0	0.00	0.00	0.00
5,100.0	14.41	178.69	4,978.6	-1,000.7	22.8	-999.8	0.00	0.00	0.00
5,200.0	14.41	178.69	5,075.4	-1,025.5	23.4	-1,024.7	0.00	0.00	0.00
5,300.0	14.41	178.69	5,172.3	-1,050.4	24.0	-1,049.5	0.00	0.00	0.00
5,400.0	14.41	178.69	5,269.1	-1,075.3	24.5	-1,074.4	0.00	0.00	0.00
5,418.6	14.41	178.69	5,287.1	-1,079.9	24.6	-1,079.0	0.00	0.00	0.00
Start Drop -2.00									
5,500.0	12.78	178.69	5,366.3	-1,099.0	25.1	-1,098.1	2.00	-2.00	0.00
5,600.0	10.78	178.69	5,464.2	-1,119.5	25.5	-1,118.5	2.00	-2.00	0.00
5,700.0	8.78	178.69	5,562.7	-1,136.4	25.9	-1,135.5	2.00	-2.00	0.00
5,800.0	6.78	178.69	5,661.8	-1,150.0	26.2	-1,149.0	2.00	-2.00	0.00
5,900.0	4.78	178.69	5,761.3	-1,160.0	26.5	-1,159.1	2.00	-2.00	0.00
6,000.0	2.78	178.69	5,861.0	-1,166.6	26.6	-1,165.7	2.00	-2.00	0.00
6,100.0	0.78	178.69	5,961.0	-1,169.7	26.7	-1,168.8	2.00	-2.00	0.00
6,139.0	0.00	0.00	6,000.0	-1,170.0	26.7	-1,169.0	2.00	-2.00	0.00
6,200.0	0.00	0.00	6,061.0	-1,170.0	26.7	-1,169.0	0.00	0.00	0.00
6,300.0	0.00	0.00	6,161.0	-1,170.0	26.7	-1,169.0	0.00	0.00	0.00
6,400.0	0.00	0.00	6,261.0	-1,170.0	26.7	-1,169.0	0.00	0.00	0.00
6,434.6	0.00	0.00	6,295.6	-1,170.0	26.7	-1,169.0	0.00	0.00	0.00
Start Build 10.00									
6,500.0	6.54	0.72	6,360.8	-1,166.3	26.7	-1,165.3	10.00	10.00	0.00
6,600.0	16.54	0.72	6,458.7	-1,146.3	27.0	-1,145.3	10.00	10.00	0.00
6,700.0	26.54	0.72	6,551.6	-1,109.6	27.5	-1,108.7	10.00	10.00	0.00
6,800.0	36.54	0.72	6,636.7	-1,057.4	28.1	-1,056.4	10.00	10.00	0.00
6,900.0	46.54	0.72	6,711.5	-991.1	28.9	-990.2	10.00	10.00	0.00
7,000.0	56.54	0.72	6,773.6	-912.9	29.9	-912.0	10.00	10.00	0.00
7,100.0	66.54	0.72	6,821.2	-825.1	31.0	-824.2	10.00	10.00	0.00
7,200.0	76.54	0.72	6,852.8	-730.4	32.2	-729.4	10.00	10.00	0.00
7,300.0	86.54	0.72	6,867.5	-631.6	33.4	-630.7	10.00	10.00	0.00
7,335.9	90.13	0.72	6,868.5	-595.8	33.9	-594.8	10.00	10.00	0.00
7,336.0	90.13	0.72	6,868.5	-595.7	33.9	-594.7	0.00	0.00	0.00
Start DLS 1.00 TFO -33.09 - 7" - LPL 574'FSL, 1210'FWL									
7,336.5	90.13	0.72	6,868.5	-595.2	33.9	-594.2	1.00	0.84	-0.55
Start 4256.2 hold at 7336.5 MD									
7,400.0	90.13	0.72	6,868.3	-531.7	34.7	-530.7	0.00	0.00	0.00
7,500.0	90.13	0.72	6,868.1	-431.7	35.9	-430.7	0.00	0.00	0.00
7,600.0	90.13	0.72	6,867.9	-331.7	37.2	-330.7	0.00	0.00	0.00
7,700.0	90.13	0.72	6,867.6	-231.7	38.4	-230.7	0.00	0.00	0.00
7,800.0	90.13	0.72	6,867.4	-131.7	39.7	-130.7	0.00	0.00	0.00
7,900.0	90.13	0.72	6,867.2	-31.7	40.9	-30.7	0.00	0.00	0.00
8,000.0	90.13	0.72	6,866.9	68.3	42.2	69.3	0.00	0.00	0.00
8,100.0	90.13	0.72	6,866.7	168.3	43.4	169.3	0.00	0.00	0.00
8,200.0	90.13	0.72	6,866.5	268.3	44.7	269.3	0.00	0.00	0.00
8,300.0	90.13	0.72	6,866.2	368.3	45.9	369.3	0.00	0.00	0.00
8,400.0	90.13	0.72	6,866.0	468.3	47.2	469.2	0.00	0.00	0.00
8,500.0	90.13	0.72	6,865.8	568.2	48.4	569.2	0.00	0.00	0.00
8,600.0	90.13	0.72	6,865.5	668.2	49.7	669.2	0.00	0.00	0.00
8,700.0	90.13	0.72	6,865.3	768.2	50.9	769.2	0.00	0.00	0.00
8,800.0	90.13	0.72	6,865.1	868.2	52.2	869.2	0.00	0.00	0.00
8,900.0	90.13	0.72	6,864.8	968.2	53.4	969.2	0.00	0.00	0.00
9,000.0	90.13	0.72	6,864.6	1,068.2	54.7	1,069.2	0.00	0.00	0.00
9,100.0	90.13	0.72	6,864.4	1,168.2	55.9	1,169.2	0.00	0.00	0.00
9,200.0	90.13	0.72	6,864.1	1,268.2	57.2	1,269.2	0.00	0.00	0.00

Database:	EDMNEW	Local Co-ordinate Reference:	Well Albrighton F-10HN
Company:	Bayswater Exploration & Production, LLC	TVD Reference:	WELL @ 4828.5ft (RKB - 22.5')
Project:	SEC.10-T6N-R64W	MD Reference:	WELL @ 4828.5ft (RKB - 22.5')
Site:	Albrighton Pad Sec.10-T6N-R64W	North Reference:	True
Well:	Albrighton F-10HN	Survey Calculation Method:	Minimum Curvature
Wellbore:	Wellbore #1		
Design:	Plan #2 (8-27-15)		

Planned Survey										
Measured Depth (ft)	Inclination (°)	Azimuth (°)	Vertical Depth (ft)	+N/-S (ft)	+E/-W (ft)	Vertical Section (ft)	Dogleg Rate (°/100ft)	Build Rate (°/100ft)	Turn Rate (°/100ft)	
9,300.0	90.13	0.72	6,863.9	1,368.2	58.4	1,369.2	0.00	0.00	0.00	
9,400.0	90.13	0.72	6,863.7	1,468.2	59.7	1,469.2	0.00	0.00	0.00	
9,500.0	90.13	0.72	6,863.4	1,568.2	60.9	1,569.2	0.00	0.00	0.00	
9,600.0	90.13	0.72	6,863.2	1,668.2	62.2	1,669.2	0.00	0.00	0.00	
9,700.0	90.13	0.72	6,862.9	1,768.2	63.4	1,769.2	0.00	0.00	0.00	
9,800.0	90.13	0.72	6,862.7	1,868.1	64.7	1,869.2	0.00	0.00	0.00	
9,900.0	90.13	0.72	6,862.5	1,968.1	65.9	1,969.1	0.00	0.00	0.00	
10,000.0	90.13	0.72	6,862.2	2,068.1	67.2	2,069.1	0.00	0.00	0.00	
10,100.0	90.13	0.72	6,862.0	2,168.1	68.4	2,169.1	0.00	0.00	0.00	
10,200.0	90.13	0.72	6,861.8	2,268.1	69.7	2,269.1	0.00	0.00	0.00	
10,300.0	90.13	0.72	6,861.5	2,368.1	70.9	2,369.1	0.00	0.00	0.00	
10,400.0	90.13	0.72	6,861.3	2,468.1	72.2	2,469.1	0.00	0.00	0.00	
10,500.0	90.13	0.72	6,861.1	2,568.1	73.4	2,569.1	0.00	0.00	0.00	
10,600.0	90.13	0.72	6,860.8	2,668.1	74.6	2,669.1	0.00	0.00	0.00	
10,700.0	90.13	0.72	6,860.6	2,768.1	75.9	2,769.1	0.00	0.00	0.00	
10,800.0	90.13	0.72	6,860.4	2,868.1	77.1	2,869.1	0.00	0.00	0.00	
10,900.0	90.13	0.72	6,860.1	2,968.1	78.4	2,969.1	0.00	0.00	0.00	
11,000.0	90.13	0.72	6,859.9	3,068.0	79.6	3,069.1	0.00	0.00	0.00	
11,100.0	90.13	0.72	6,859.7	3,168.0	80.9	3,169.1	0.00	0.00	0.00	
11,200.0	90.13	0.72	6,859.4	3,268.0	82.1	3,269.1	0.00	0.00	0.00	
11,300.0	90.13	0.72	6,859.2	3,368.0	83.4	3,369.1	0.00	0.00	0.00	
11,400.0	90.13	0.72	6,859.0	3,468.0	84.6	3,469.0	0.00	0.00	0.00	
11,500.0	90.13	0.72	6,858.7	3,568.0	85.9	3,569.0	0.00	0.00	0.00	
11,592.7	90.13	0.72	6,858.5	3,660.7	87.0	3,661.7	0.00	0.00	0.00	
TD at 11592.7 - BHL 470'FNL, 1210'FWL										

Targets										
Target Name	Dip Angle (°)	Dip Dir. (°)	TVD (ft)	+N/-S (ft)	+E/-W (ft)	Northing (ft)	Easting (ft)	Latitude	Longitude	
SHL 1170'FSL, 1167'f - hit/miss target - plan hits target center - Shape - Point	0.00	0.00	1.0	0.0	0.0	1,425,196.83	3,266,558.48	40.496612	-104.541529	
LPL 574'FSL, 1210'Fv - hit/miss target - plan hits target center - Shape - Point	0.00	0.00	6,868.5	-595.7	33.9	1,424,601.54	3,266,598.82	40.494977	-104.541407	
BHL 470'FNL, 1210'Fv - hit/miss target - plan hits target center - Shape - Point	0.00	0.00	6,858.5	3,660.7	87.0	1,428,858.11	3,266,605.95	40.506660	-104.541216	

Casing Points						
Measured Depth (ft)	Vertical Depth (ft)	Name	Casing Diameter (")	Hole Diameter (")		
7,336.0	6,868.5	7"	7	7-1/2		

Database:	EDMNEW	Local Co-ordinate Reference:	Well Albrighton F-10HN
Company:	Bayswater Exploration & Production, LLC	TVD Reference:	WELL @ 4828.5ft (RKB - 22.5')
Project:	SEC.10-T6N-R64W	MD Reference:	WELL @ 4828.5ft (RKB - 22.5')
Site:	Albrighton Pad Sec.10-T6N-R64W	North Reference:	True
Well:	Albrighton F-10HN	Survey Calculation Method:	Minimum Curvature
Wellbore:	Wellbore #1		
Design:	Plan #2 (8-27-15)		

Plan Annotations				
Measured Depth (ft)	Vertical Depth (ft)	Local Coordinates		Comment
		+N/-S (ft)	+E/-W (ft)	
600.0	600.0	0.0	0.0	KOP - Start Build 1.50
5,418.6	5,287.1	-120.1	2.7	Start Drop -2.00
6,434.6	6,295.6	-1,079.9	24.6	Start Build 10.00
7,336.0	6,868.5	-1,170.0	26.7	Start DLS 1.00 TFO -33.09
7,336.5	6,868.5	-1,170.0	26.7	Start 4256.2 hold at 7336.5 MD
11,592.7	6,858.5	-595.7	33.9	TD at 11592.7