

LAND FED 13N-32HZ PRODUCTION FACILITY SITING RATIONALE

Contacts with offset building unit owners:

Name: R&R HOTSHOT SERVICE INC

Address: 5611 BLUE SAGE DRIVE, LITTLETON, CO 80123

Date: 05/26/2015 **Time:** 3:00PM

Content: Executed an easement necessary to our operations on the Land 5 Investments properties. Provided a general overview of activity occurring on the Land property and in the area around CR 16. Surface Landman provided her business card with direct contact information as well as our Stakeholder Relations hotline number should there be any future questions or concerns that arise.

Name: LUPTON NORTH LLP

Address: 5305 W 86TH AVE, ARVADA, CO 80003

Date: 2/23/2015 **Time:** 9:30AM



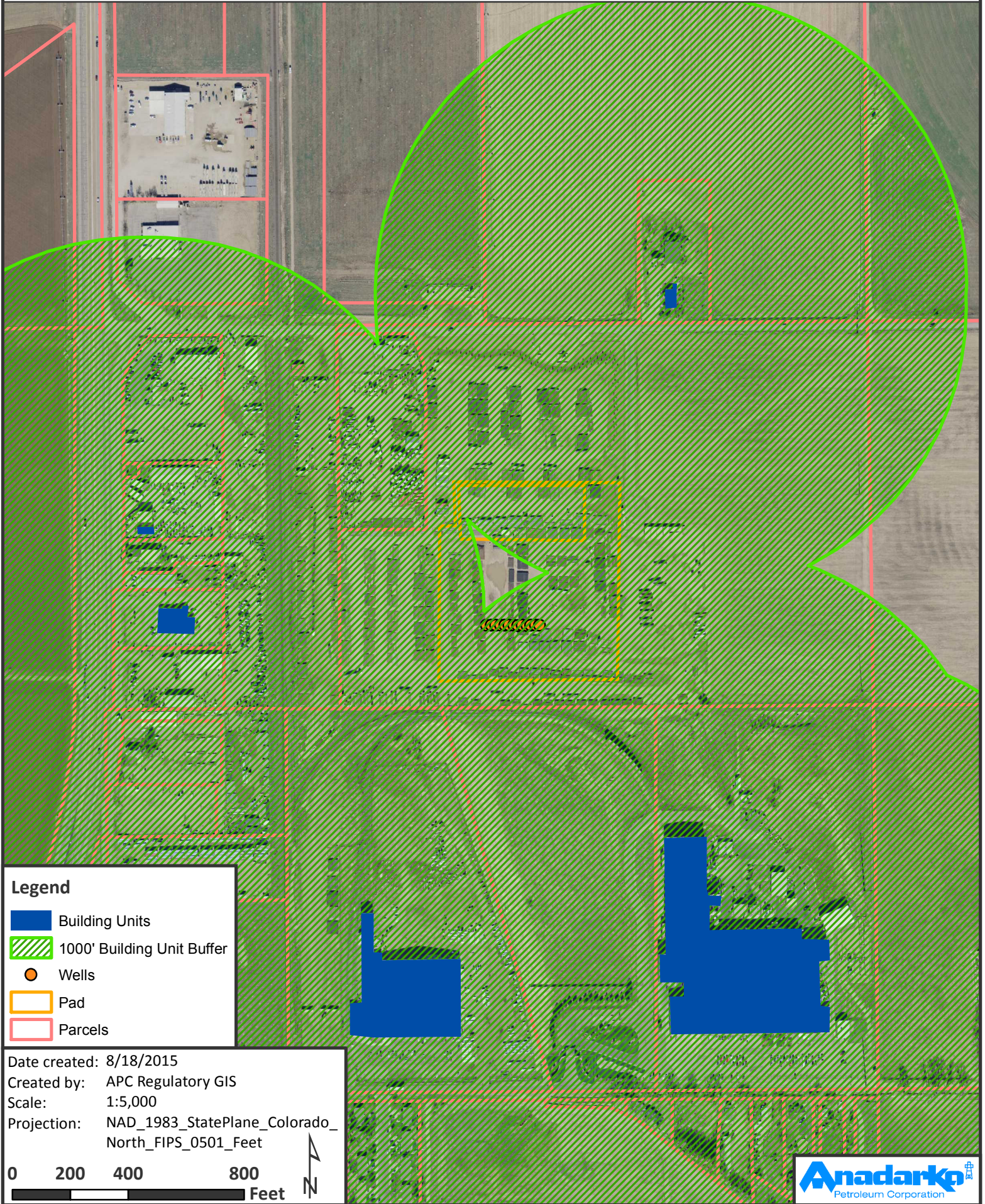

Content: Executed an easement necessary to our operations on the Land 5 Investments properties. Provided a general overview of activity occurring on the Land property and in the area around CR 16. Surface Landman provided her business card with direct contact information as well as our Stakeholder Relations hotline number should there be any future questions or concerns that arise.

LAND FED 13N-32HZ PRODUCTION FACILITY SITING RATIONALE MAP

N/2 NW/4
SEC 32 2N 66W



Legend

-  Building Units
-  1000' Building Unit Buffer
-  Wells
-  Pad
-  Parcels

Date created: 8/18/2015
Created by: APC Regulatory GIS
Scale: 1:5,000
Projection: NAD_1983_StatePlane_Colorado_North_FIPS_0501_Feet

