

- NOTES:**
- Flare Stack is to be located a min. of 100' from the wellhead.
  - Contours shown at 2' intervals.

**EOG RESOURCES, INC.**

**CRITTER CREEK 14 SWSE  
SW 1/4 SE 1/4, SECTION 14, T11N, R63W, 6th P.M.  
WELD COUNTY, COLORADO**



**UELS, LLC**  
Corporate Office \* 85 South 200 East  
Vernal, UT 84078 \* (435) 789-1017

DRAWN BY: M.O.E.	DATE DRAWN: 04-09-15
SCALE: 1" = 60'	REVISED: 00-00-00
<b>TYPICAL RIG LAYOUT</b>	<b>FIGURE #3</b>

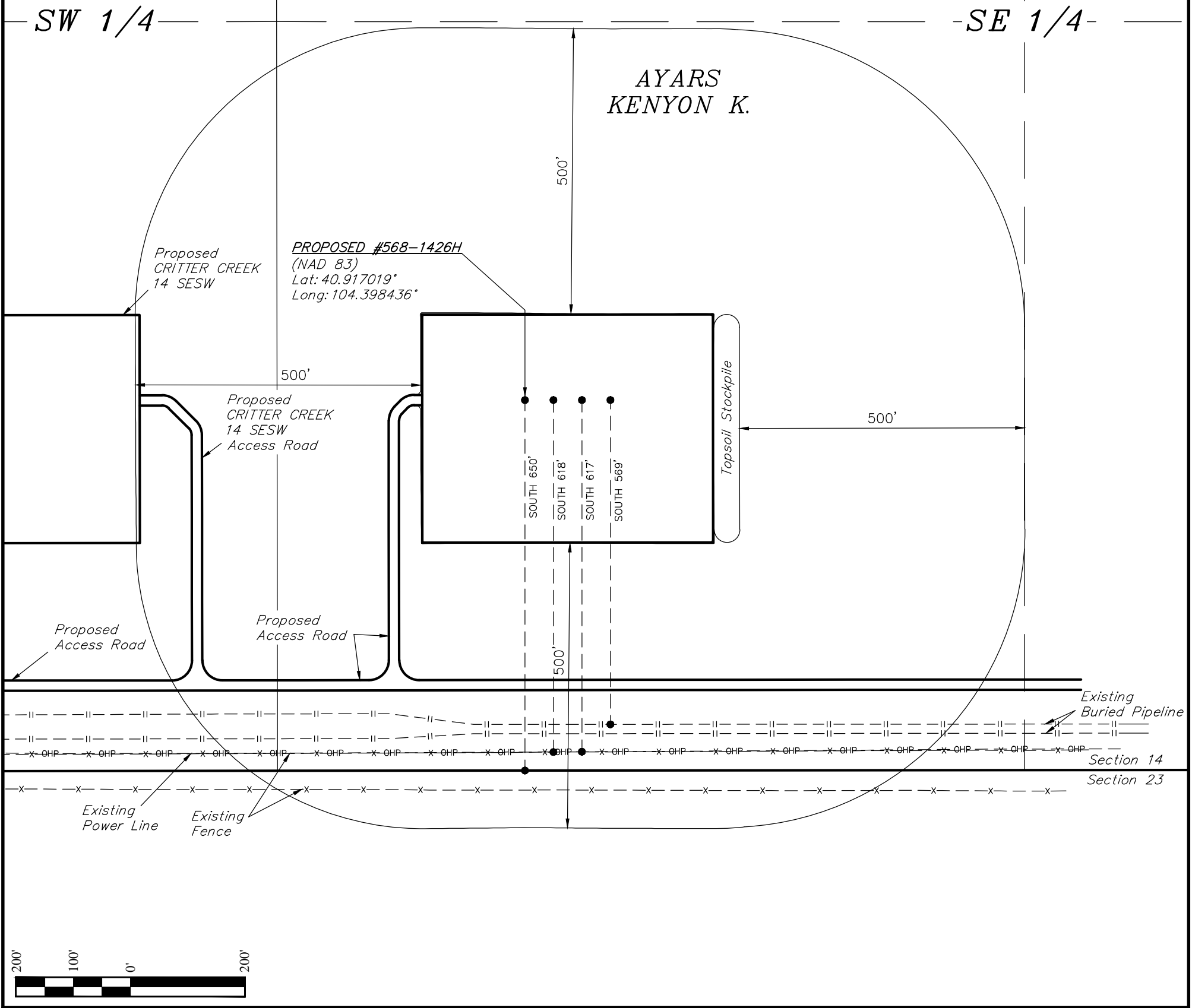
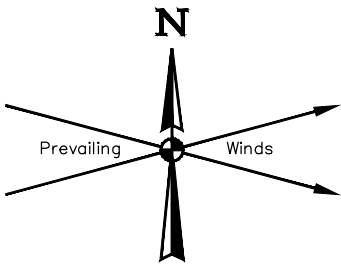

<b>PLANT COMMUNITY</b> <input type="checkbox"/> DISTURBED GRASSLAND <input checked="" type="checkbox"/> NATIVE GRASSLAND <input type="checkbox"/> SHRUB LAND <input type="checkbox"/> PLAINS RIPARIAN <input type="checkbox"/> MOUNTAIN RIPARIAN <input type="checkbox"/> FOREST LAND <input type="checkbox"/> WETLANDS AQUATIC <input type="checkbox"/> ALPINE <input type="checkbox"/> OTHER (Describe):	<b>CURRENT LAND USE</b> CROP LAND: <input type="checkbox"/> IRRIGATED <input type="checkbox"/> DRY LAND <input type="checkbox"/> IMPROVED PASTURE <input type="checkbox"/> HAY MEADOW <input type="checkbox"/> CRP NON-CROP LAND: <input checked="" type="checkbox"/> RANGELAND <input type="checkbox"/> TIMBER <input type="checkbox"/> RECREATIONAL <input type="checkbox"/> OTHER (Describe) SUBDIVIDED: <input type="checkbox"/> INDUSTRIAL <input type="checkbox"/> COMMERCIAL <input type="checkbox"/> RESIDENTIAL
	<b>FUTURE LAND USE</b> CROP LAND: <input type="checkbox"/> IRRIGATED <input type="checkbox"/> DRY LAND <input type="checkbox"/> IMPROVED PASTURE <input type="checkbox"/> HAY MEADOW <input type="checkbox"/> CRP NON-CROP LAND: <input type="checkbox"/> RANGELAND <input type="checkbox"/> TIMBER <input type="checkbox"/> RECREATIONAL <input type="checkbox"/> OTHER (Describe) SUBDIVIDED: <input type="checkbox"/> INDUSTRIAL <input type="checkbox"/> COMMERCIAL <input type="checkbox"/> RESIDENTIAL

**EOG RESOURCES, INC.**  
**CRITTER CREEK 14 SWSE**  
**SW 1/4 SE 1/4, SECTION 14, T11N, R63W, 6th P.M.**  
**WELD COUNTY, COLORADO**



**UELS, LLC**  
Corporate Office \* 85 South 200 East  
Vernal, UT 84078 \* (435) 789-1017

SURVEYED BY: GREG WEIMER	SURVEY DATE: 04-06-15
DRAWN BY: M.O.E.	DATE DRAWN: 04-09-15
SCALE: 1" = 200'	REVISED: 00-00-00
<b>LOCATION DRAWING</b>	<b>FIGURE #5</b>