



Natural Formation Evaluation  
Gamma Ray

Scale:

1:240 MD

Company: Anadarko

Well: English Farms 15C-8HZ

Depth Reference:

Field: Weld County

Driller's Depth

County: Weld County State: Colorado

Status:

Final Print

Surface Location:

Latitude:

Longitude:

Other Services:

Directional & VSS

API No: 05123415050000

Job ID: 7307348

SEC: 8

TWN: 1N

RGE: 65W

Permanent Datum (P.D.): Ground Level

Elevation:

4948.00 ft

KB:

N/A

Log Measured From: Rig Floor

Above P.D.

16.00 ft

DF:

4964.00 ft

GL:

4948.00 ft

Dates

Interval Logged

Magnetic Field Reference

Date From: 2015-06-23 Top: (ft) 6810.00

Azi Reference North: True

Dip Angle: (deg)

66.57

Date To: 2015-06-25 Bottom: (ft) 13378.00

Total Magnetic Field Strength: (nT)

52678

Spud Date: 2015-06-04

Mag to Reference North Correction: (deg)

8.09 E

Borehole Record

Casing Record

Hole Size (in) From (ft) To (ft)

Size (in)

Weight (lb/ft)

From (ft)

To (ft)

13.500 16.00 1864.00

9.625

N/A

16.00

1853.00

0.000 0.00 0.00

Mud Record

Deviation Record

Type From (ft) To (ft)

Hole Size (in)

Interval (ft)

Inc | Az (Start)

Inc | Az (End)

Water Based Mud 16.00 1864.00

13.500

1848.00

0.00 | 257.38

21.20 | 18.27

Diesel-Oil Based Mud 1864.00 13378.13

7.875

11514.91

21.20 | 18.27

90.99 | 178.69

Acquisition System

Software Version

Other

Baker Hughes Cadence

1.0.6955.1

Rig: Xtreme 24

Prior Studio

1.0.7056.2

Contractor: Advance Drilling

Unit: D & E

District: RMD

"These interpretations and analyses ("Interpretations") are opinions provided by Baker Hughes Oilfield Operations, Inc ("Baker Hughes"), based upon industry practice, empirical relationships, assumptions and measurements, (many of which may be provided by the customer). The Interpretations are not infallible and may be subject to different opinions. Vjwu."Dcmgt"JwiJgu"fqgu"pqv"ycttcpv"vjgkt"ceewtce{."eqttgevpguu."qt"eqorngvgpguu."qt"vjcv"vjg"ewuvqogtøu"cpflqt"cp{"vjktf"rctv{øu"tgnkcpes"qp"uwej"Kpvgtrtgv cvkqpu"yknn"cee qornkuj"cp{"rctvkewnct"tguwnvu0"Vjg"ewuvqogt"cuuwogu"hwnn" responsibility for the use of the Interpretations and for decisions based thereon and the customer agrees to release, defend and indemnify Baker Hughes, its parent, subsidiaries and affiliated or related entities, and subcontractors, together with its and their officers, directors, employees, agents and invitees against, any and all claims, losses, damages, or expenses sustained by the customer or any third party arising out of reliance upon or use of the Interpretations, without regard to the cause(s) thereof, including without limitation any form of negligence on the

part of Baker Hughes. Unless other contract terms have been agreed to by the parties, each party's liabilities and qdnkicvkqpu"ujcnn"dg"iqxgtpgf"d{"Dcmgt"Jwi jgu"Kpeqtrqtcvgføu"Yqtnfykfg"Vgtou"cpf"Eqpfkvkqpu0\$""

Log Run Summary

| Run No | Bit Run No. | Bit Size (in) | Bit Type | Bit Gauge Length (in) | Assembly Type | Logged Interval |          | Bit Depth Interval |          | Date / Time      |                  | Circ. Hours (h) |
|--------|-------------|---------------|----------|-----------------------|---------------|-----------------|----------|--------------------|----------|------------------|------------------|-----------------|
|        |             |               |          |                       |               | Top             | Bottom   | From               | To       | Start Logging    | End Logging      |                 |
|        |             |               |          |                       |               | (ft)            | (ft)     | (ft)               | (ft)     |                  |                  |                 |
| 1      | 1           | 13.500        | PDC      | 4.00                  | Steerable     | 41.39           | 1815.56  | 89.00              | 1863.17  | 2015-06-08 03:02 | 2015-06-08 13:43 | 8.12            |
| 2      | 2           | 4.000         | PDC      | 4.00                  | Steerable     | 1822.45         | 6227.93  | 1864.00            | 6269.48  | 2015-06-22 04:29 | 2015-06-22 19:54 | 13.34           |
| 3      | 3           | 7.875         | PDC      | 4.00                  | Steerable     | 6230.45         | 13336.58 | 6272.00            | 13378.13 | 2015-06-23 05:58 | 2015-06-25 08:06 | 45.58           |

Crew

| Name          |  | Arrive Wellsite | Depart Wellsite | Name             |  | Arrive Wellsite | Depart Wellsite | Name      |  | Arrive Wellsite | Depart Wellsite |
|---------------|--|-----------------|-----------------|------------------|--|-----------------|-----------------|-----------|--|-----------------|-----------------|
| Jason Cross   |  | 2015-06-07      | 2015-06-25      | Osagie Otoikhine |  | 2015-06-07      | 2015-06-25      | John Raia |  | 2015-06-21      | 2015-06-25      |
| Stefani Moore |  | 2015-06-21      | 2015-06-25      |                  |  |                 |                 |           |  |                 |                 |

Mud Properties Record

| Date / Time      | Run No. | Measured Depth (ft) | Mud Type             | Density (ppg) | Viscosity (cP) | pH  | Fluid Loss (cm3) | Oil / Water | Source      | Total Chlorides (ppm) | K+ (%) |
|------------------|---------|---------------------|----------------------|---------------|----------------|-----|------------------|-------------|-------------|-----------------------|--------|
| 2015-06-21 18:27 | 1       | 1864.00             | Diesel-Oil Based Mud | 9.2           | 57             | N/A | 0.0              | 70.3/29.7   | Active Pits | 55000                 | 0.00   |
| 2015-06-22 22:21 | 2       | 6269.48             | Diesel-Oil Based Mud | 9.4           | 80             | N/A | 0.0              | 68.9/33.1   | Flowline    | 58000                 | 0.00   |
| 2015-06-23 00:04 | 2       | 7784.00             | Diesel-Oil Based Mud | 9.6           | 75             | N/A | 0.0              | 69.5/30.5   | Active Pits | 58000                 | 0.00   |
| 2015-06-24 00:05 | 3       | 11147.00            | Diesel-Oil Based Mud | 9.4           | 52             | N/A | 0.0              | 70.2/29.8   | Active Pits | 62500                 | 0.00   |

Equipment and Service Data

| Run No. | Tool      | Serial Number | Measurement       | Sensor Offset (ft) | Bit Offset (ft) | Max O.D. (in) | Min I.D. (in) |
|---------|-----------|---------------|-------------------|--------------------|-----------------|---------------|---------------|
| 1       | NaviGamma | 12235767      | Gamma (single)    | 11.51              | 47.61           | 6.750         | 3.375         |
| 1       | NaviGamma | 12235767      | VSS               | 14.89              | 50.99           | 6.750         | 3.375         |
| 1       | NaviGamma | 12235767      | Directional (mag) | 14.89              | 50.99           | 6.750         | 3.375         |
| 2       | NaviGamma | 11753275      | Gamma (single)    | 10.60              | 41.55           | 6.500         | 2.938         |
| 2       | NaviGamma | 11753275      | VSS               | 13.94              | 44.89           | 6.500         | 2.938         |
| 2       | NaviGamma | 11753275      | Directional (mag) | 13.94              | 44.89           | 6.500         | 2.938         |
| 3       | NaviGamma | 12738921      | Gamma (single)    | 10.59              | 41.55           | 6.750         | 2.063         |
| 3       | NaviGamma | 12738921      | Directional (mag) | 13.93              | 44.89           | 6.750         | 2.063         |
| 3       | NaviGamma | 12738921      | VSS               | 13.93              | 44.89           | 6.750         | 2.063         |

Comments

- 1 Baker Hughes Run 1 utilized a 6 1/2 inch NaviGamma ( Directional and Gamma Ray ) tool behind a 13.5 inch bit and steerable assembly from 0 feet to 18646 feet MD.
- 2 Baker Hughes Runs 2 & 3 utilized a 6 3/4 inch Navigamma ( Directional and Gamma Ray ) tool behind a 7 7/8 bit and steerable assembly from 6268 feet to 13375 feet MD
- 3 A sliding indicator is shown on the left side of track 1 as a heavy line. This indicator has been depth-shifted to the Gamma Ray sensor offset to correspond with Gamma Ray acquired while sliding.

Remarks

| Number | Measured<br>Depth<br>(ft) | Hole<br>Section<br>(in) | Run<br>No. | Remark  |
|--------|---------------------------|-------------------------|------------|---|
| 1      | 13375.83                  | 7.875                   | 3          | The interval from 13330 feet MD to 13375 feet MD was not logged due to bit sensor offset at TD. |

Curve Mnemonics

| Presented Curves | Description                         | Units    |
|------------------|-------------------------------------|----------|
| ROPA             | Depth Averaged ROP 3 ft Average     | ft/h     |
| GRAX             | Gamma Ray - Apparent 0.5 ft Average | API      |
| GRIX             | Gamma Ray - Data Point Indicator    | unitless |
| GRTX             | Gamma Time Since Drilled            | min      |
| GRSI             | Sliding Indicator Flag              | unitless |
| TCDX             | Downhole Temperature                | degF     |
| TVD              | True Vertical Depth                 | ft       |
| WOBA             | Weight On Bit, Average 1 ft Average | klb      |



Company

Well

Interval

Created

Anadarko

English Farms 15C-8HZ

Date From:2015-06-23 08:46

Date To:2015-06-25 08:05

2015-06-25 11:11

Top:6810.00

Bottom:13378.00

Gamma Ray Apparent 0.5 ft Average GRAX

0150

API

True Vertical Depth TVD

80006400

ft

MD 1 :240 feet

680

Rate of Penetration 3 ft Average ROPA

10000

ft/h

Gamma Ray Time Since Drilled GRTX

0600

min

Surface Weight On Bit 1 ft Average WOBA

0100

klb

Downhole Temperature TCDX

0300

degF

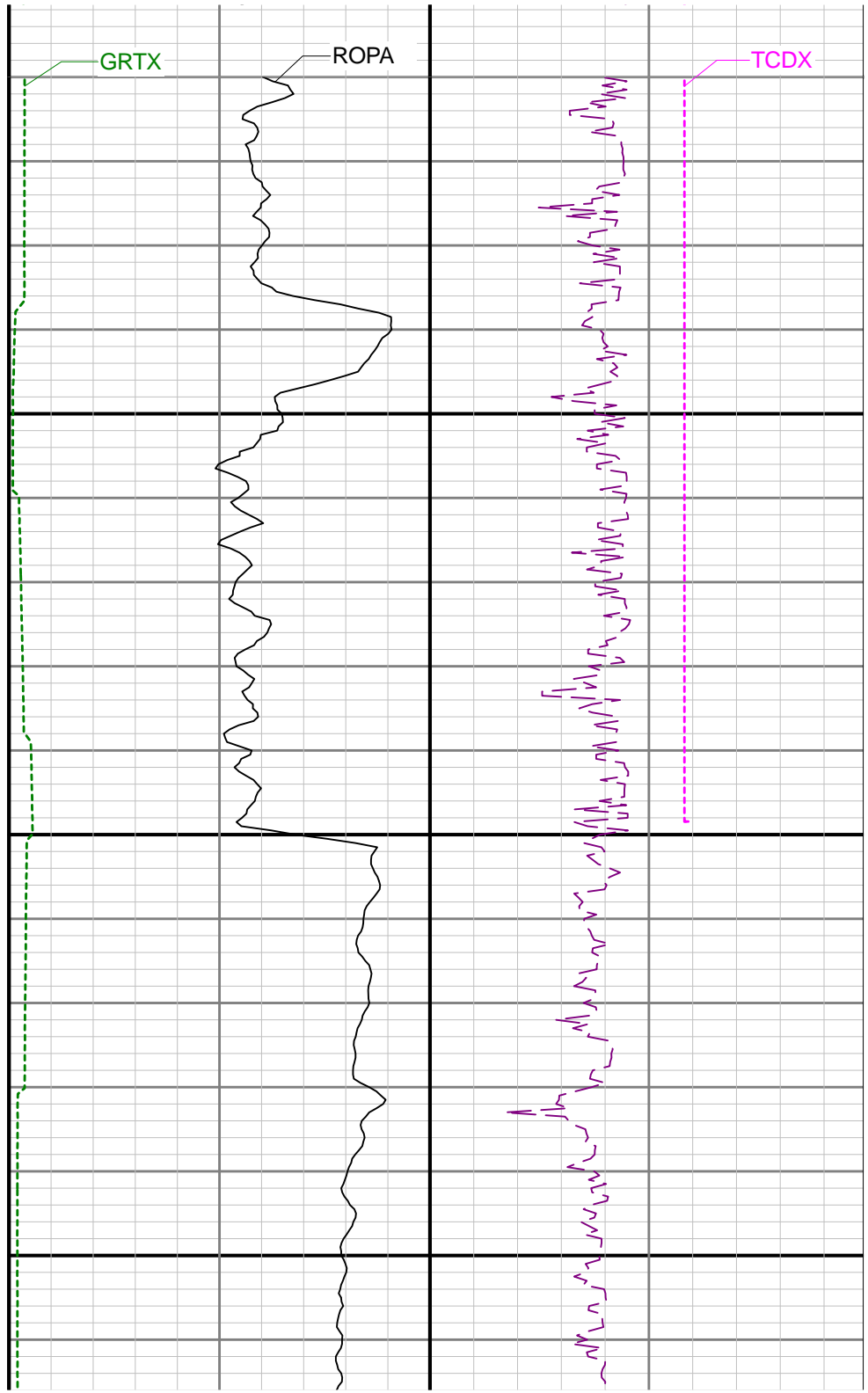
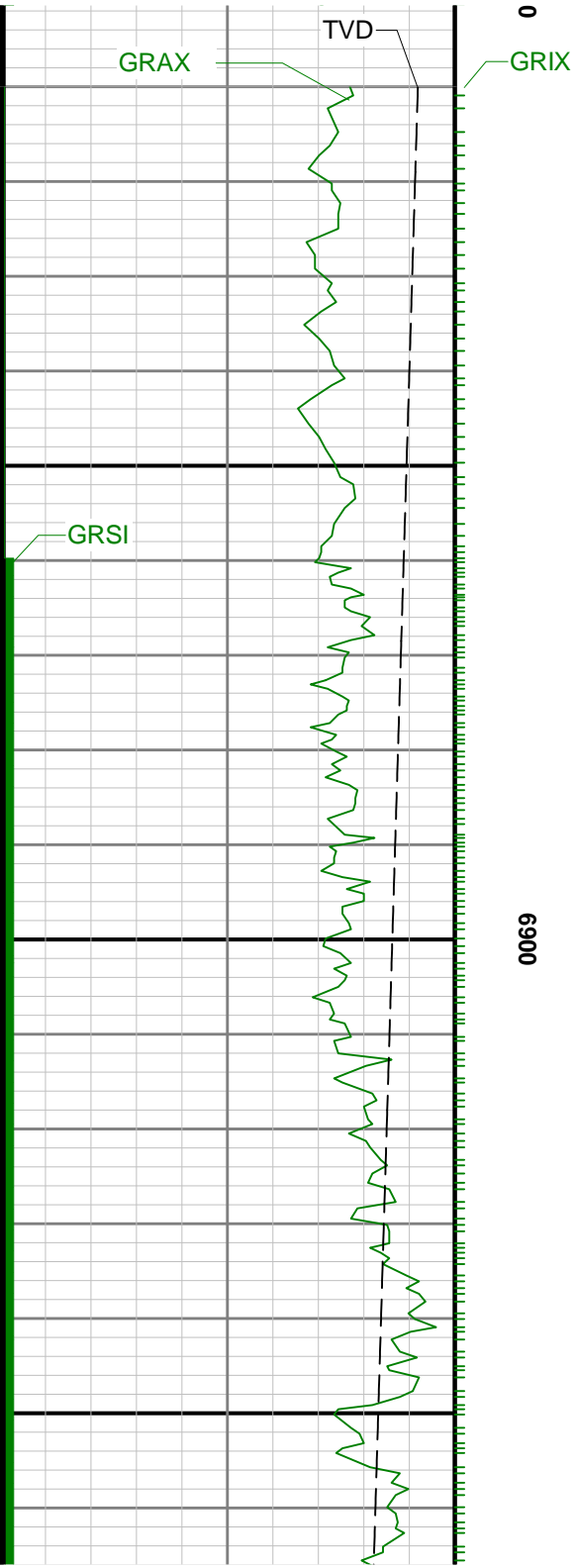

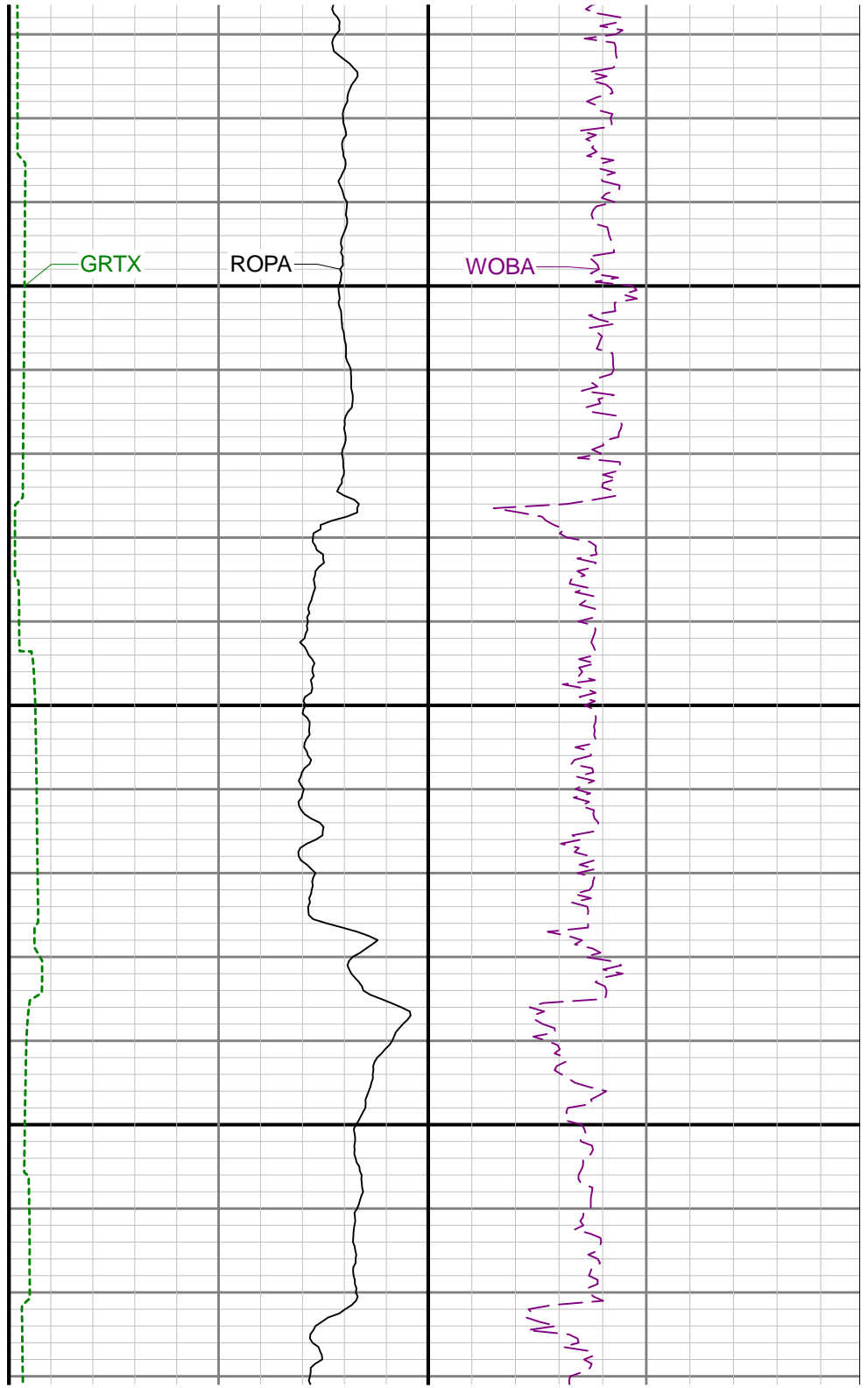
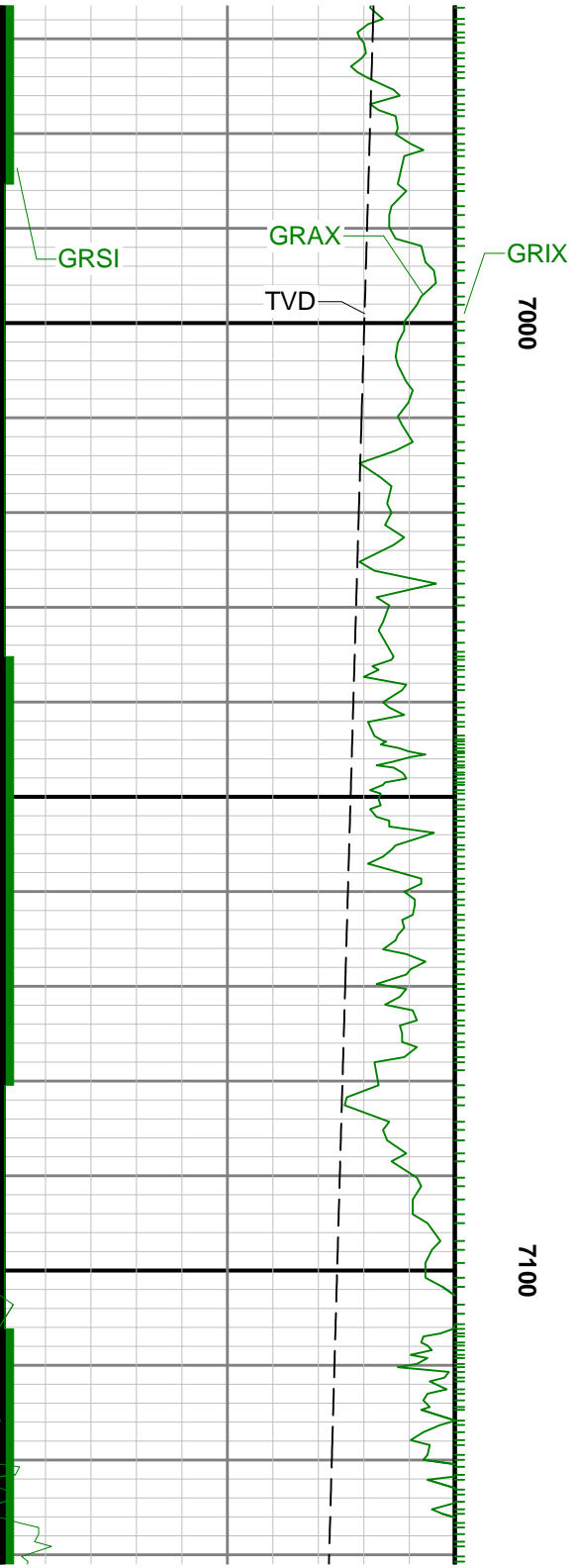

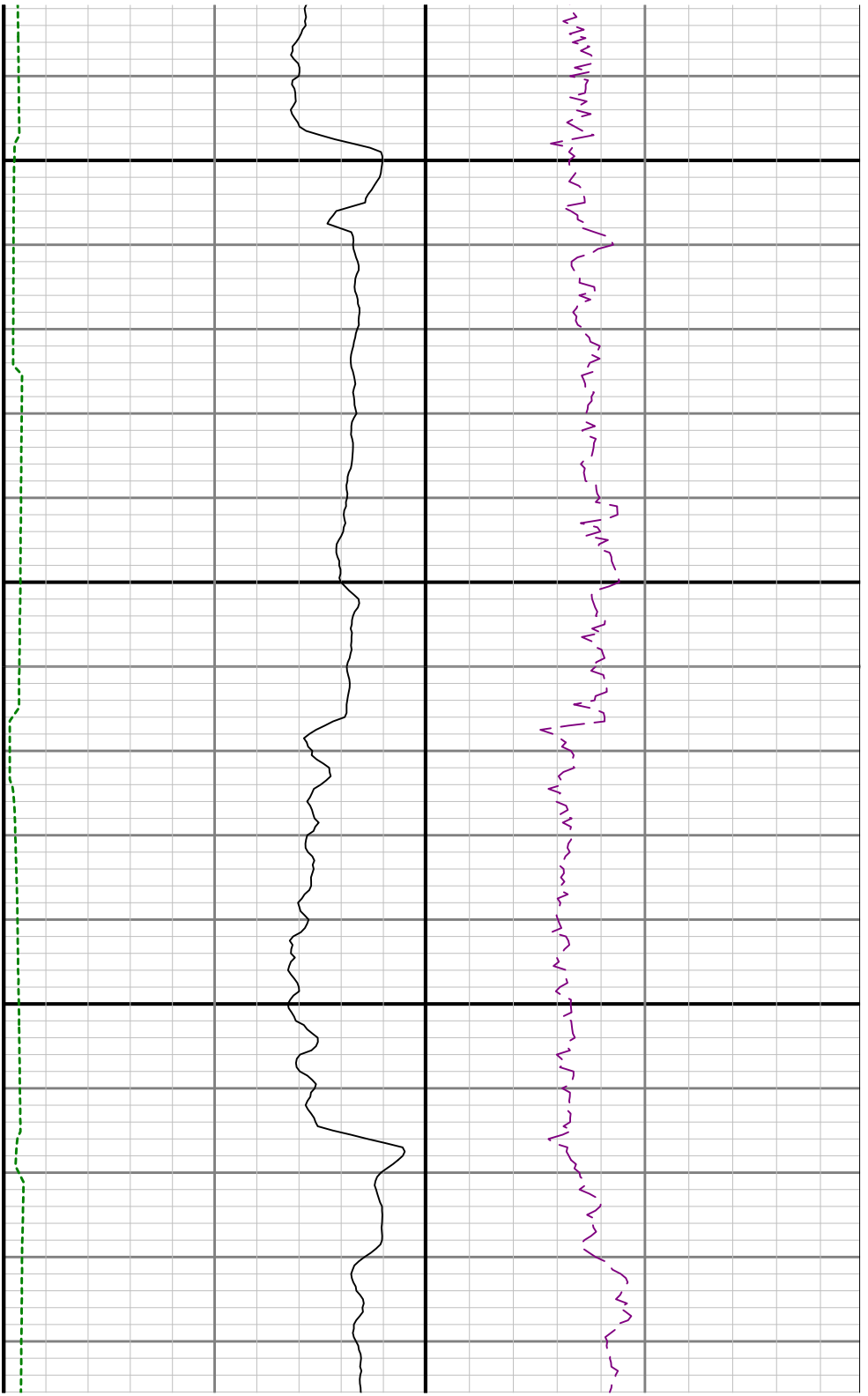

7200

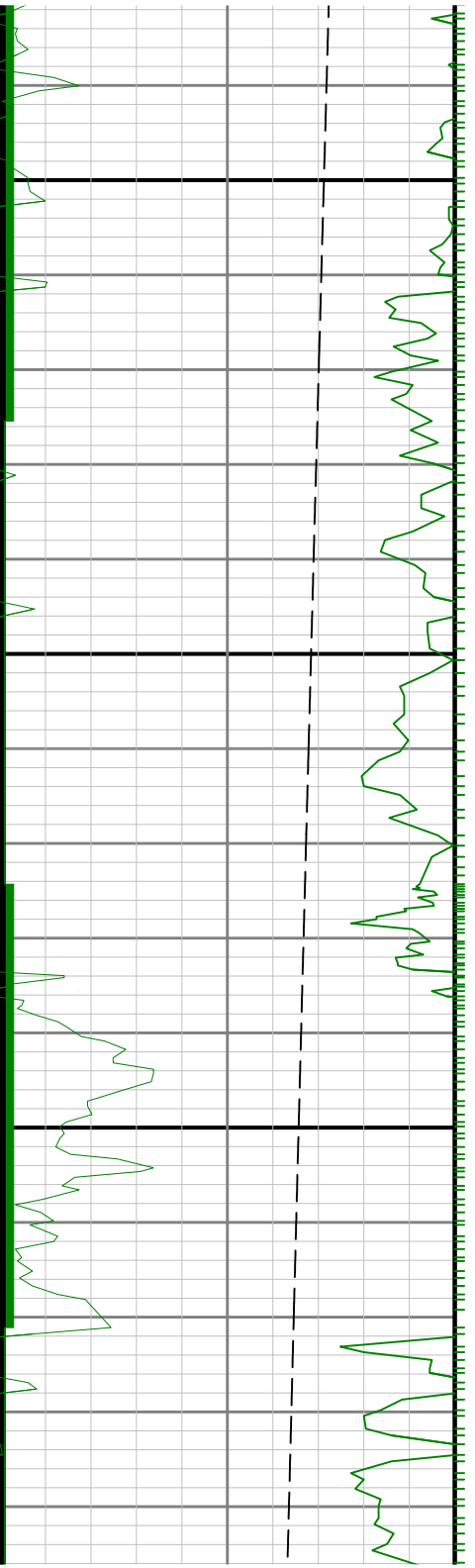

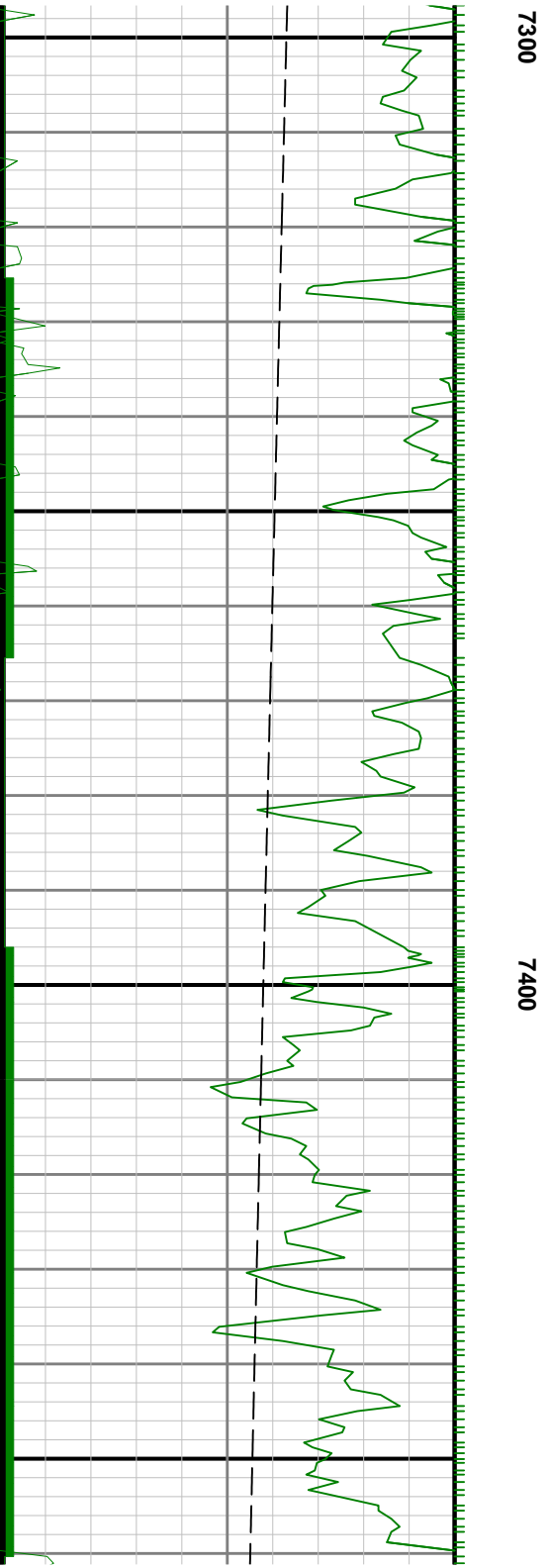



7500

7600





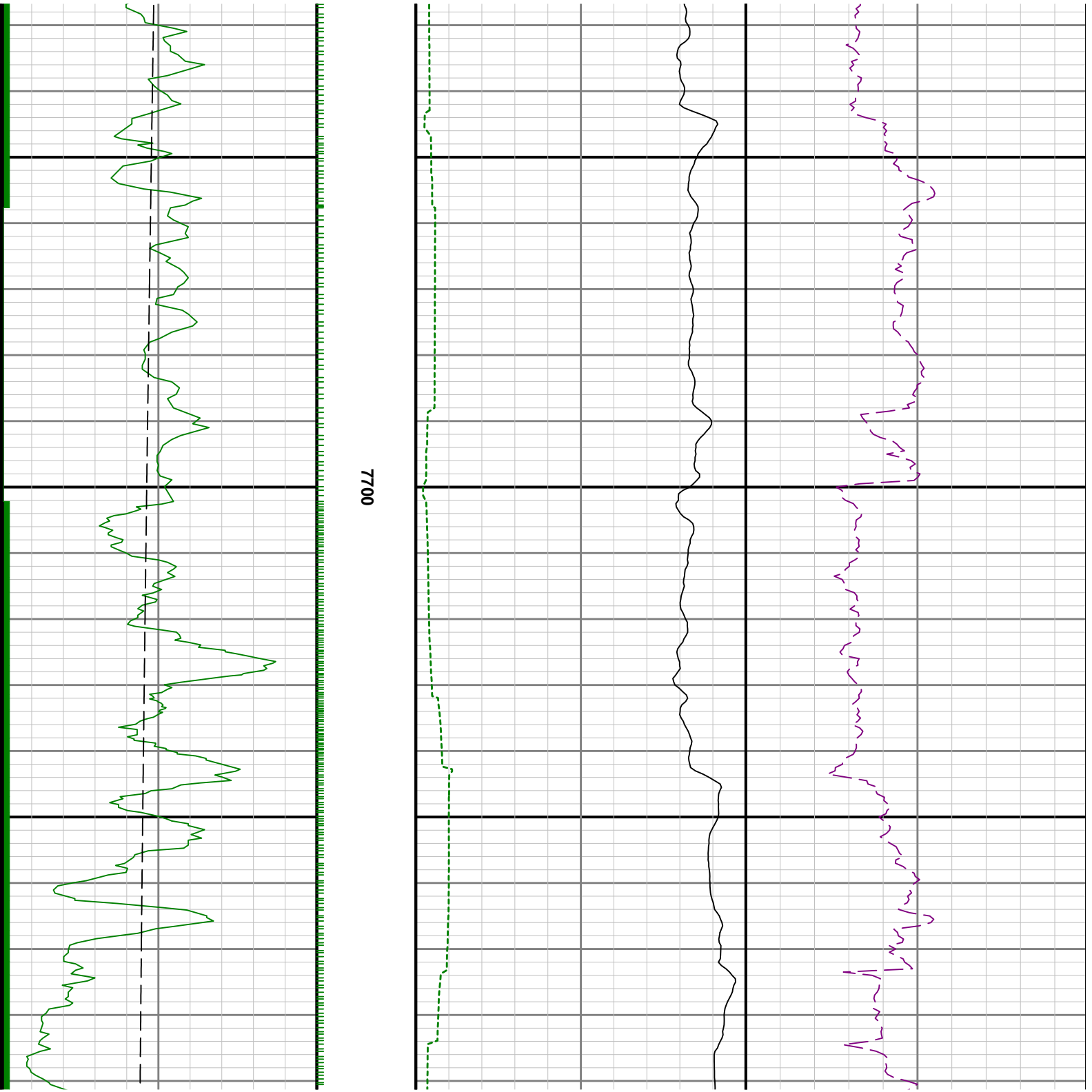

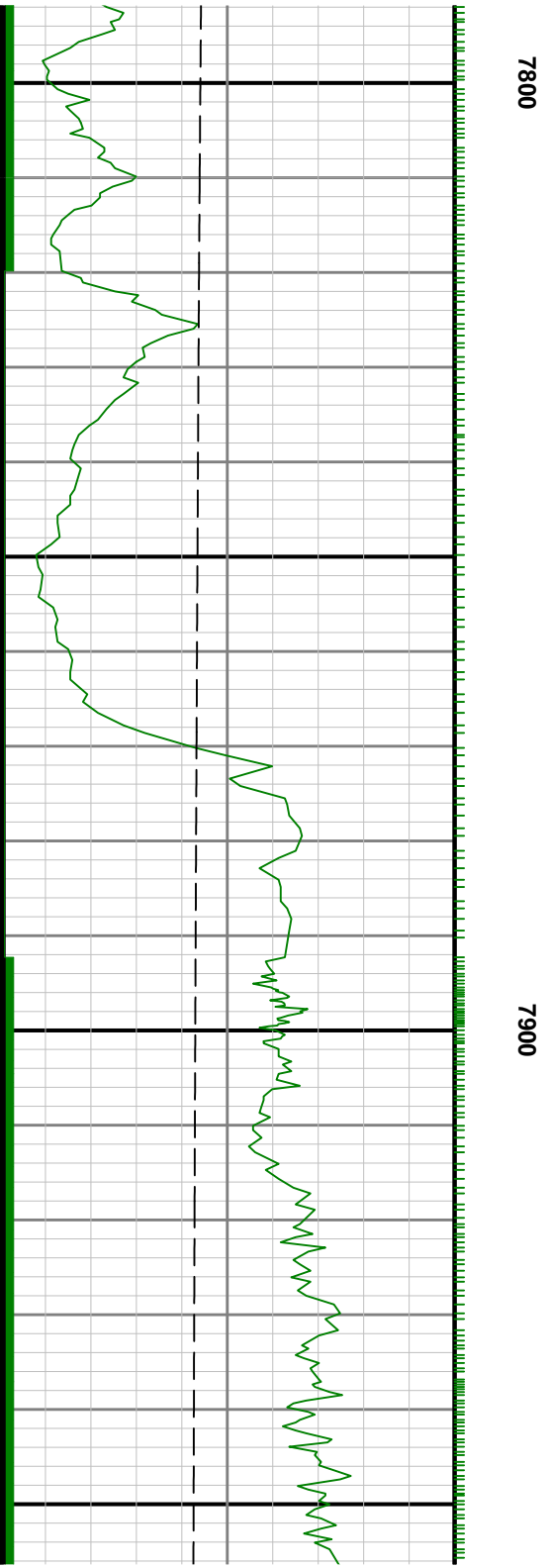
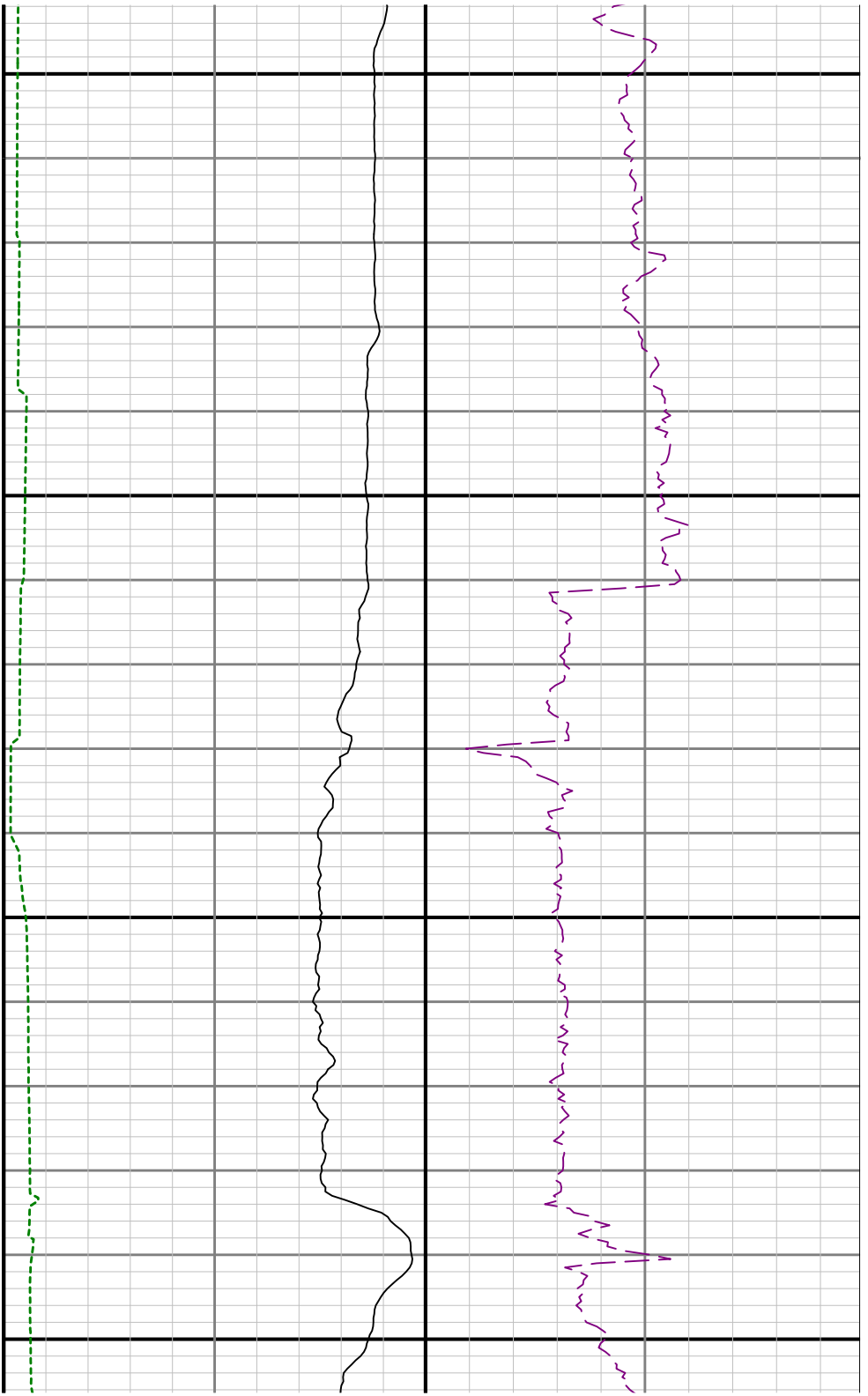

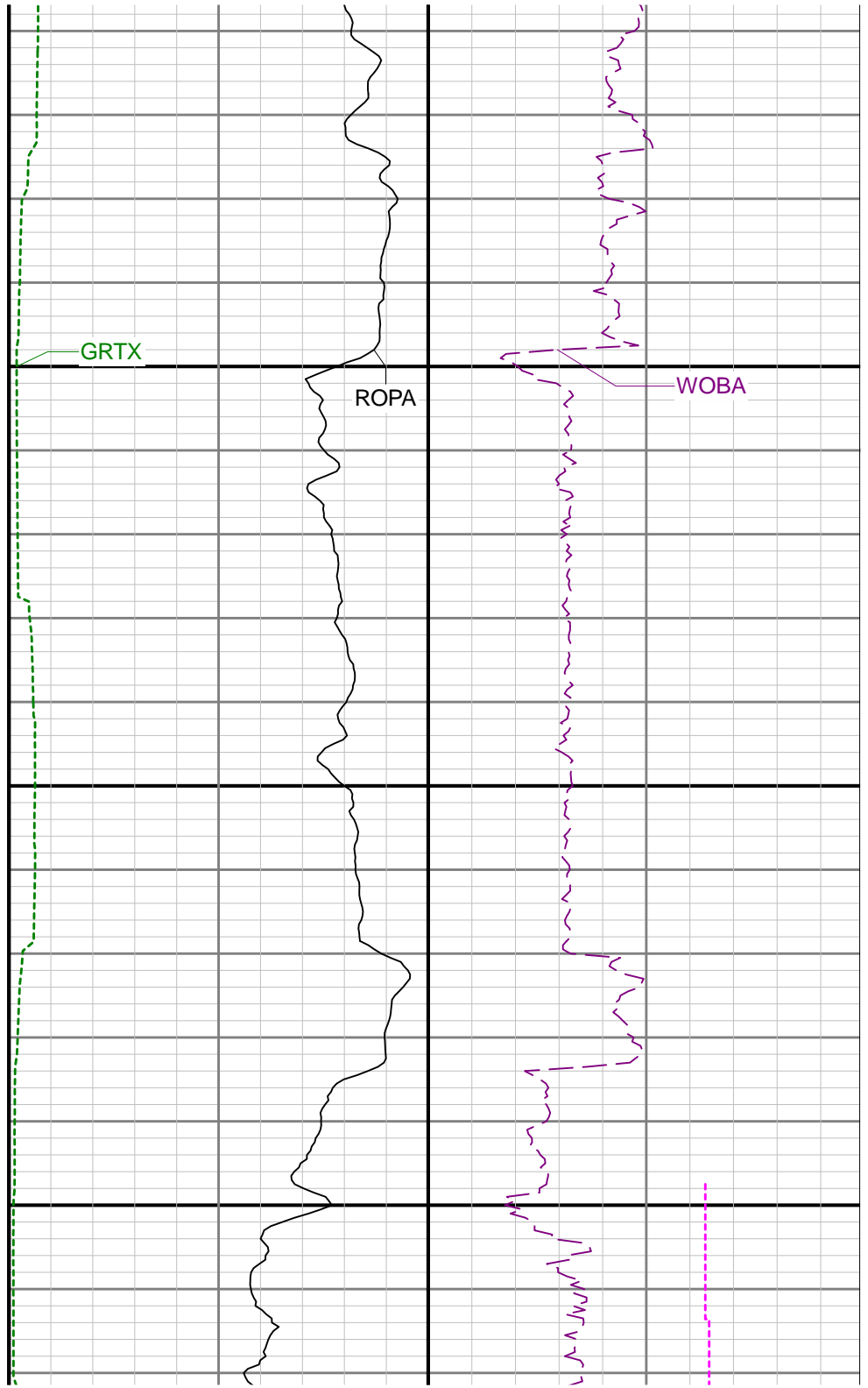
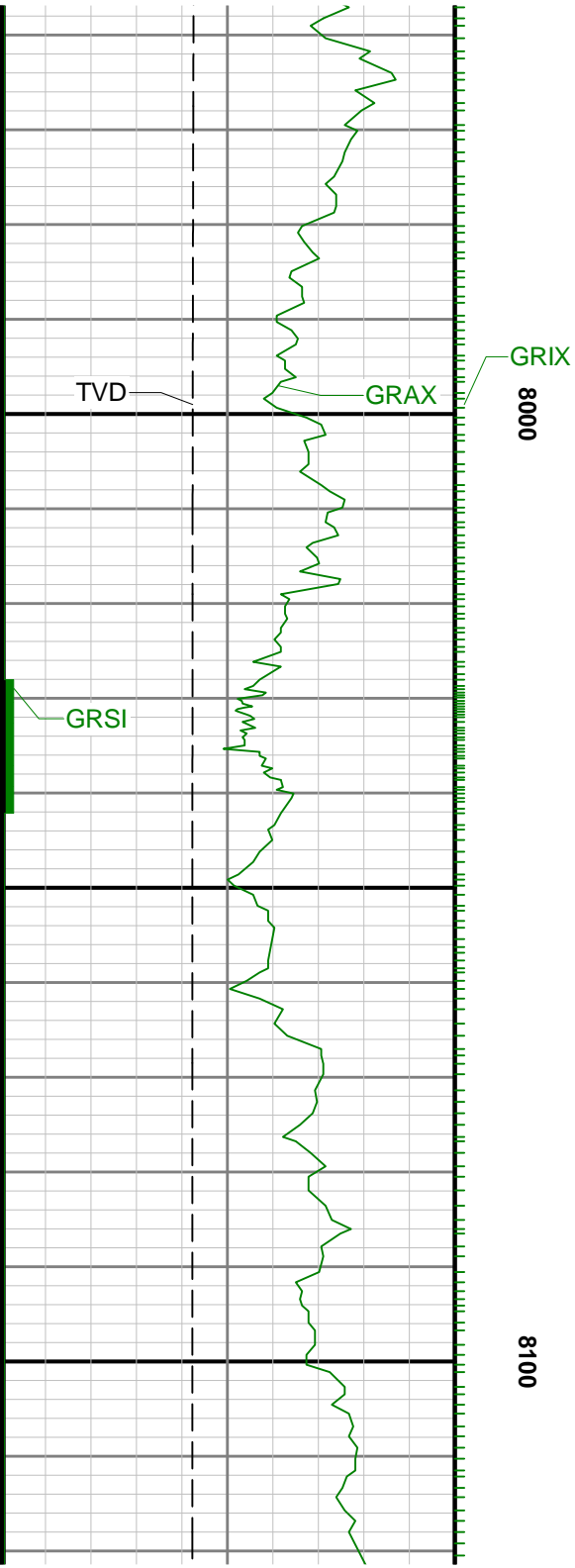

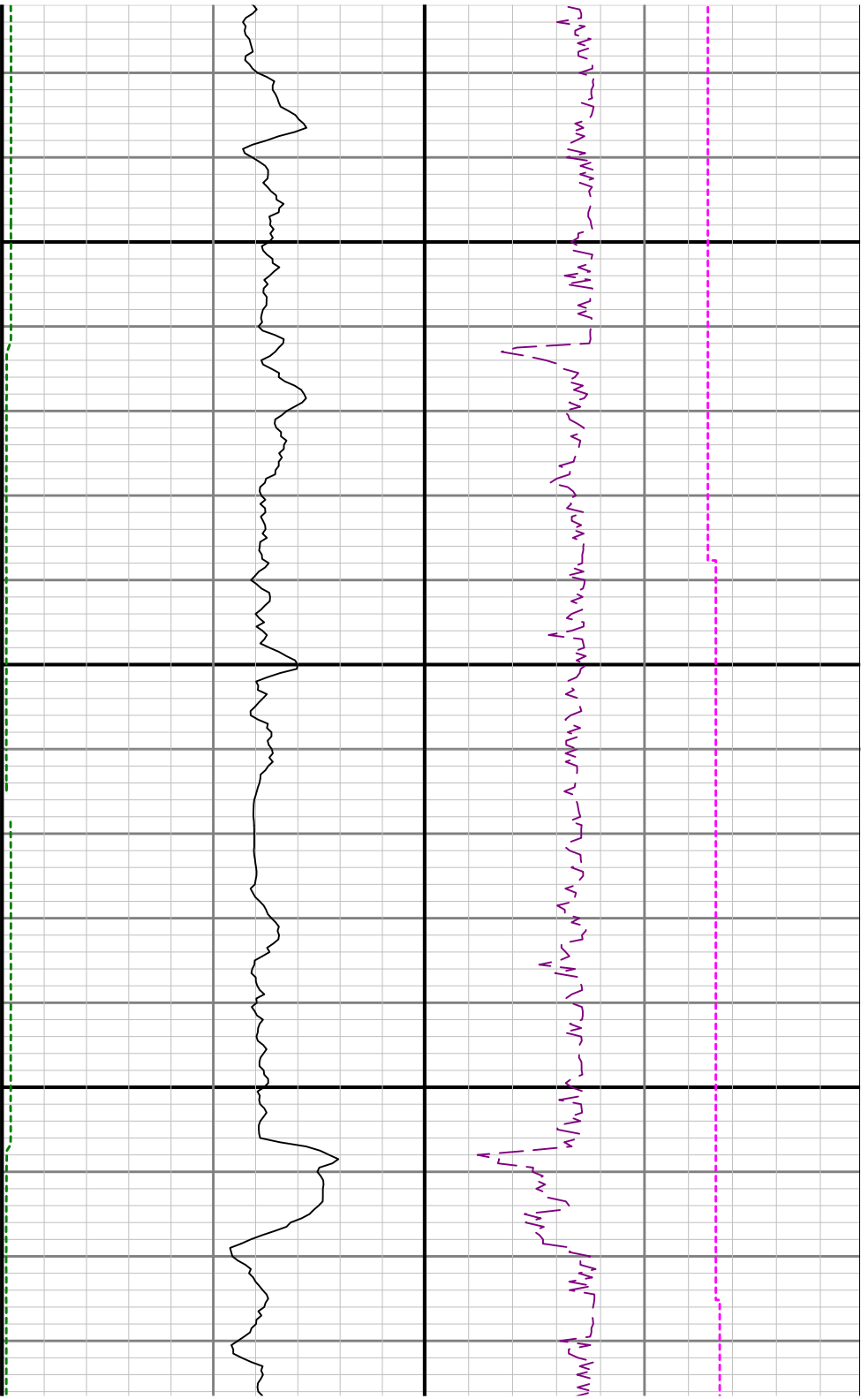

8200

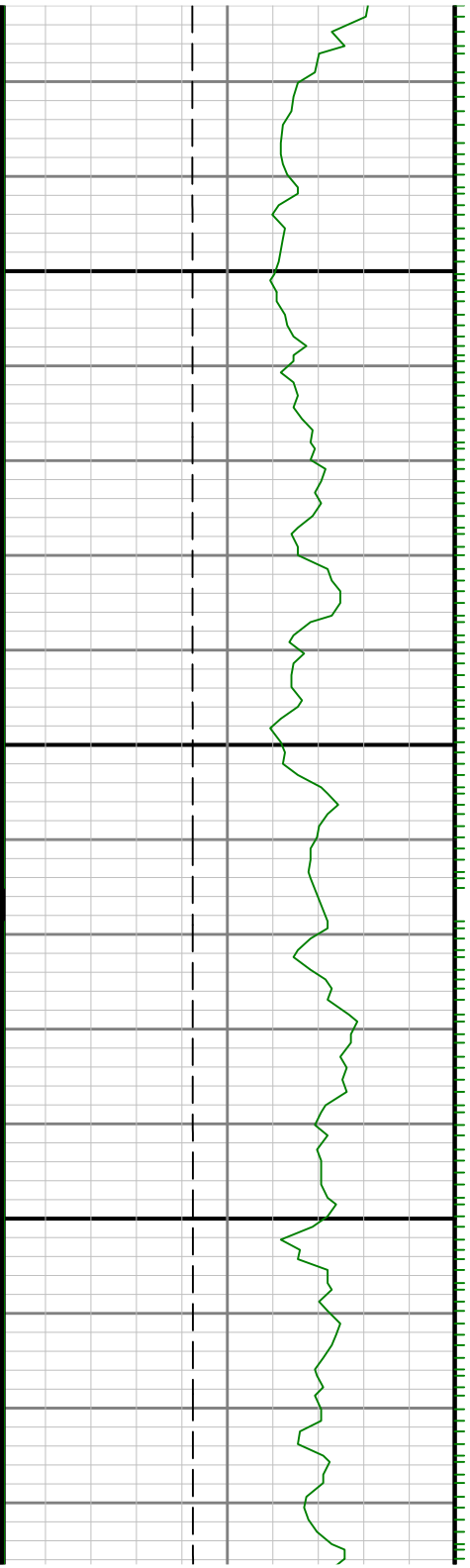

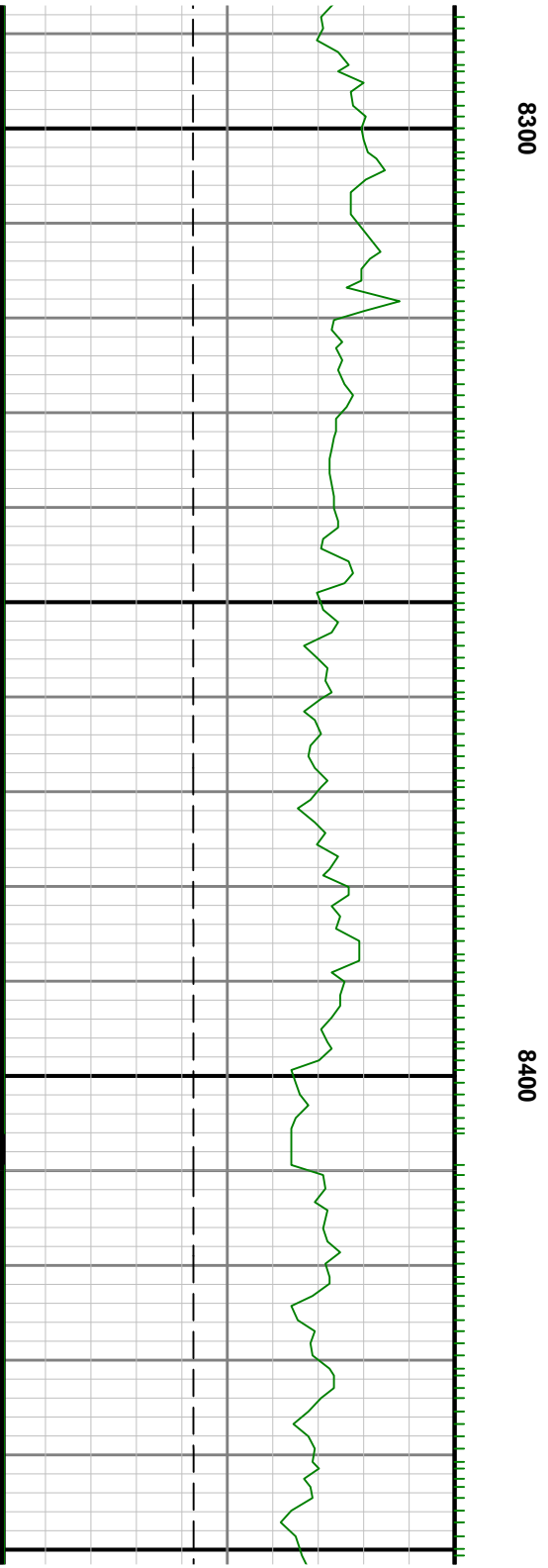
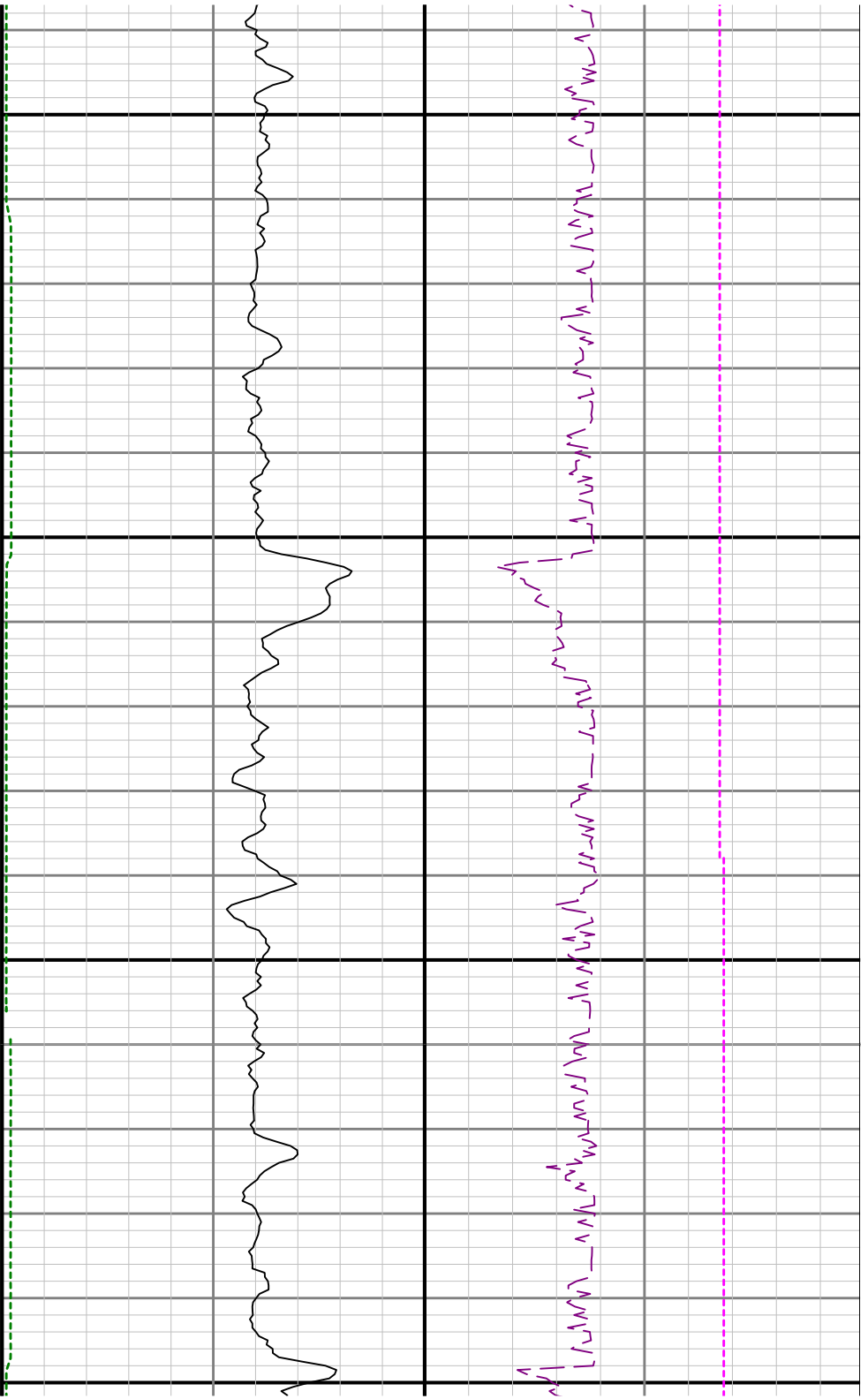

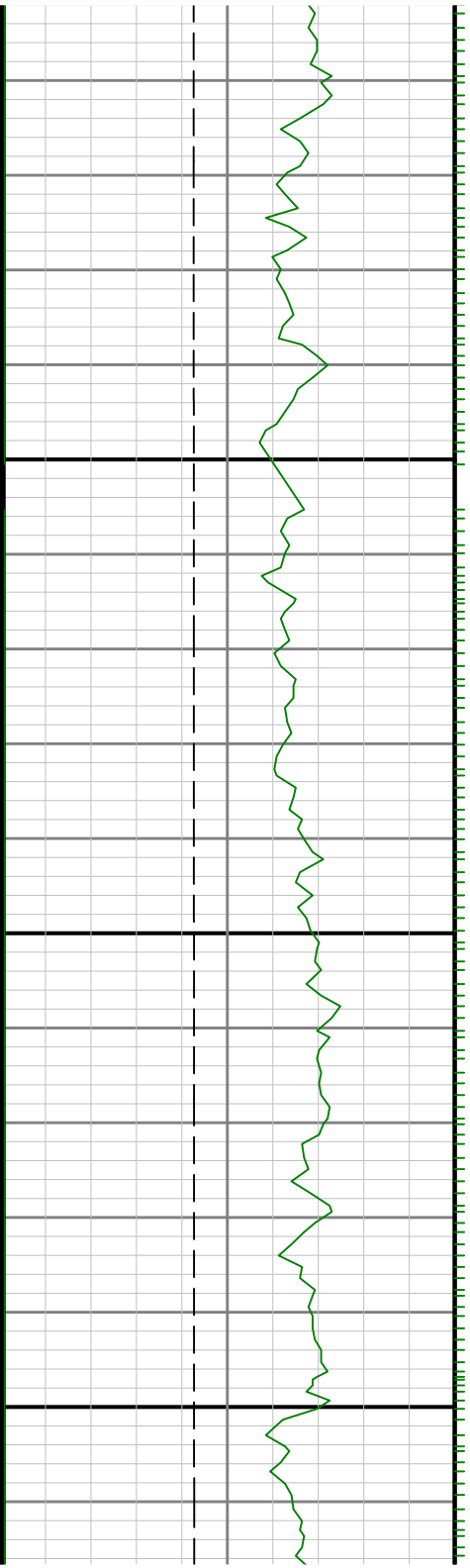

8090

8500

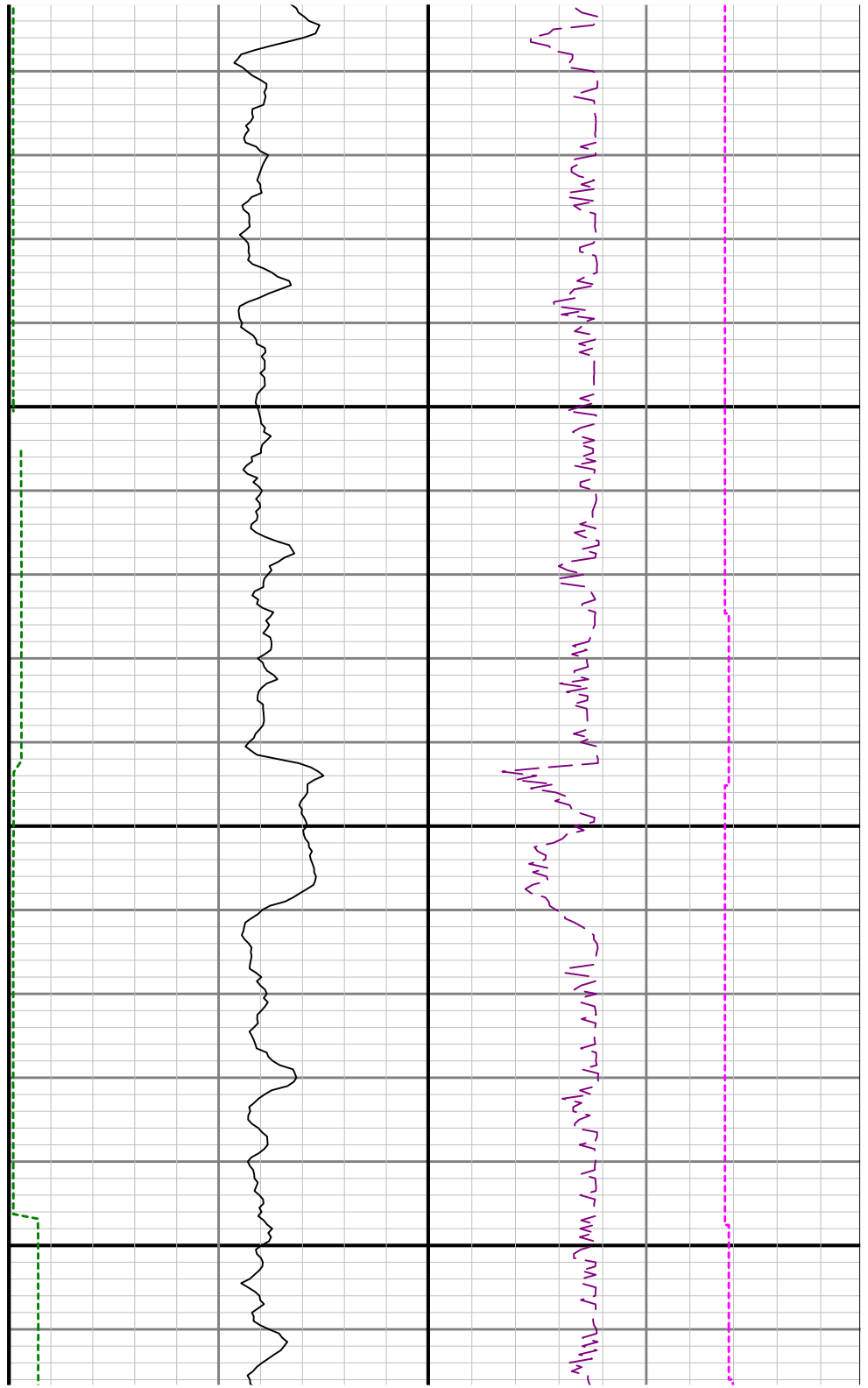

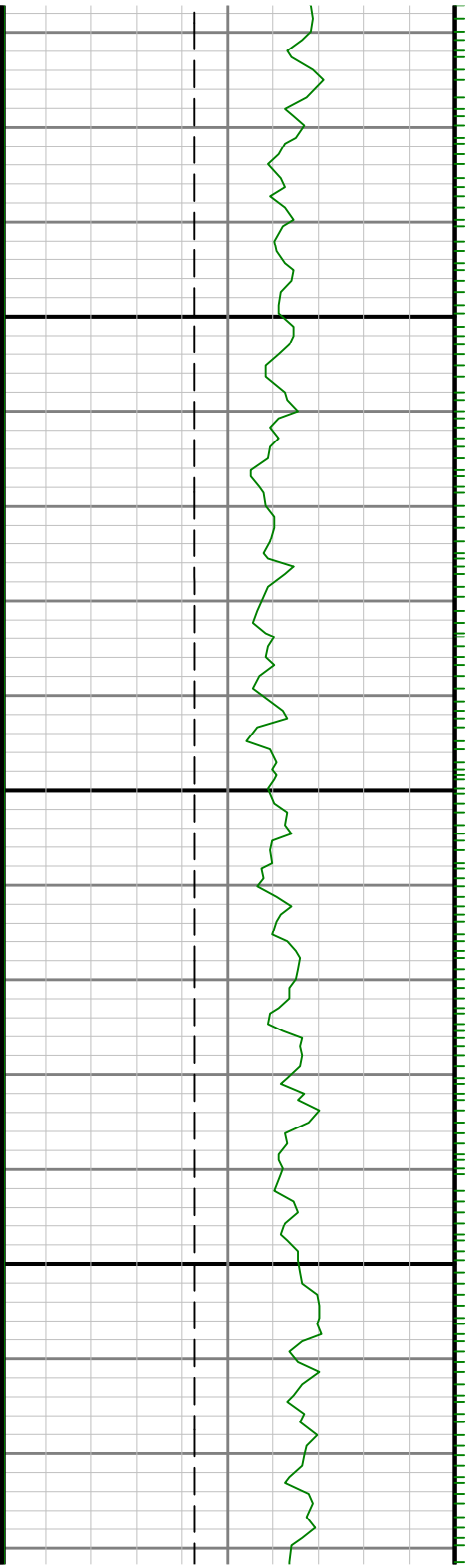

8700

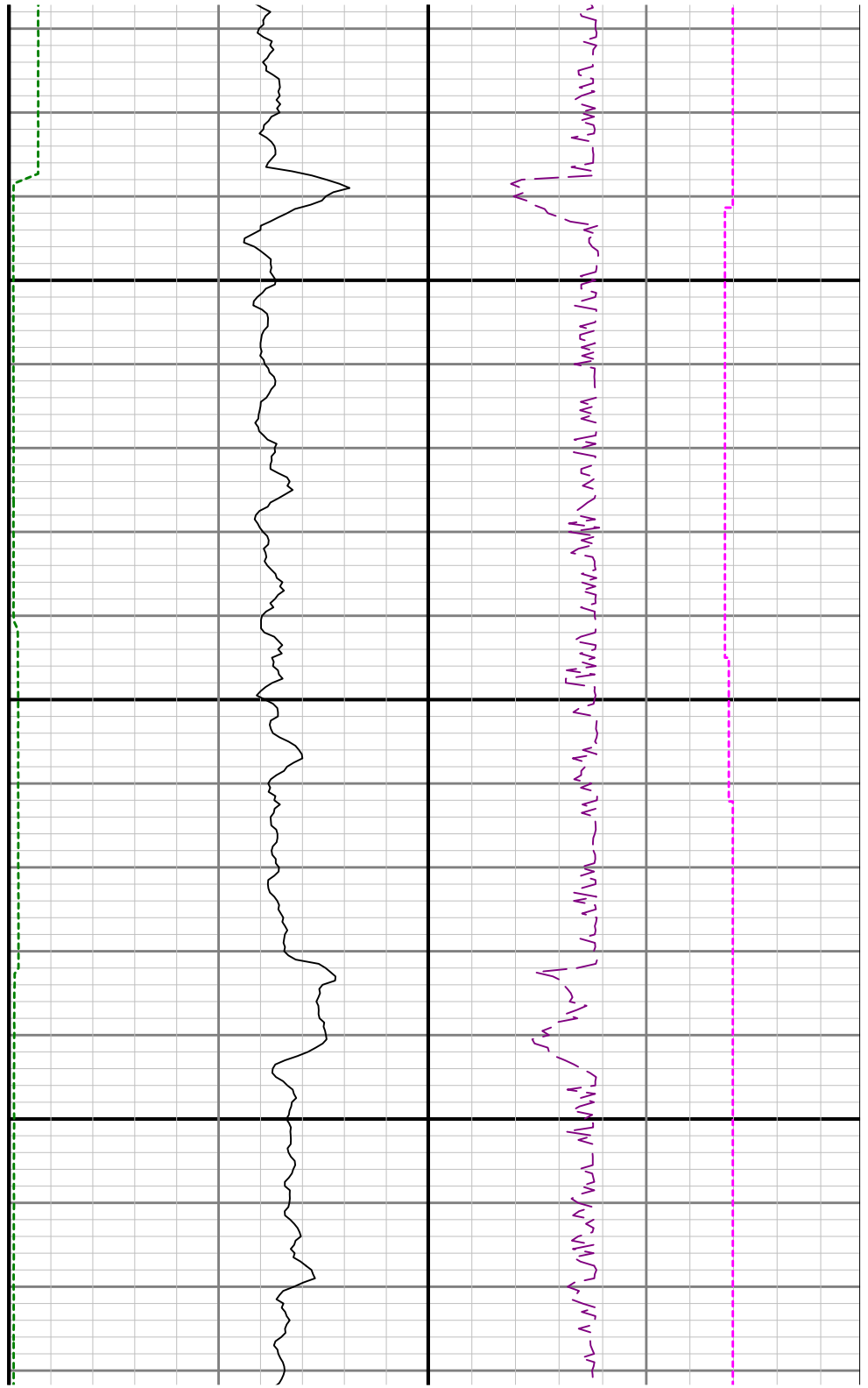

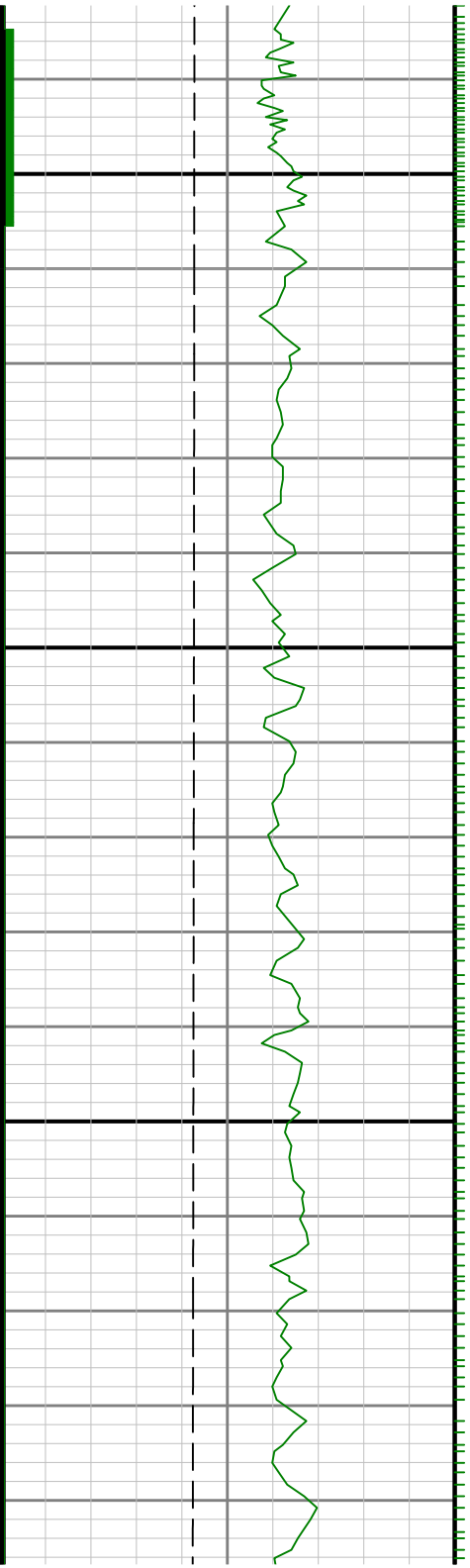

0068

0088

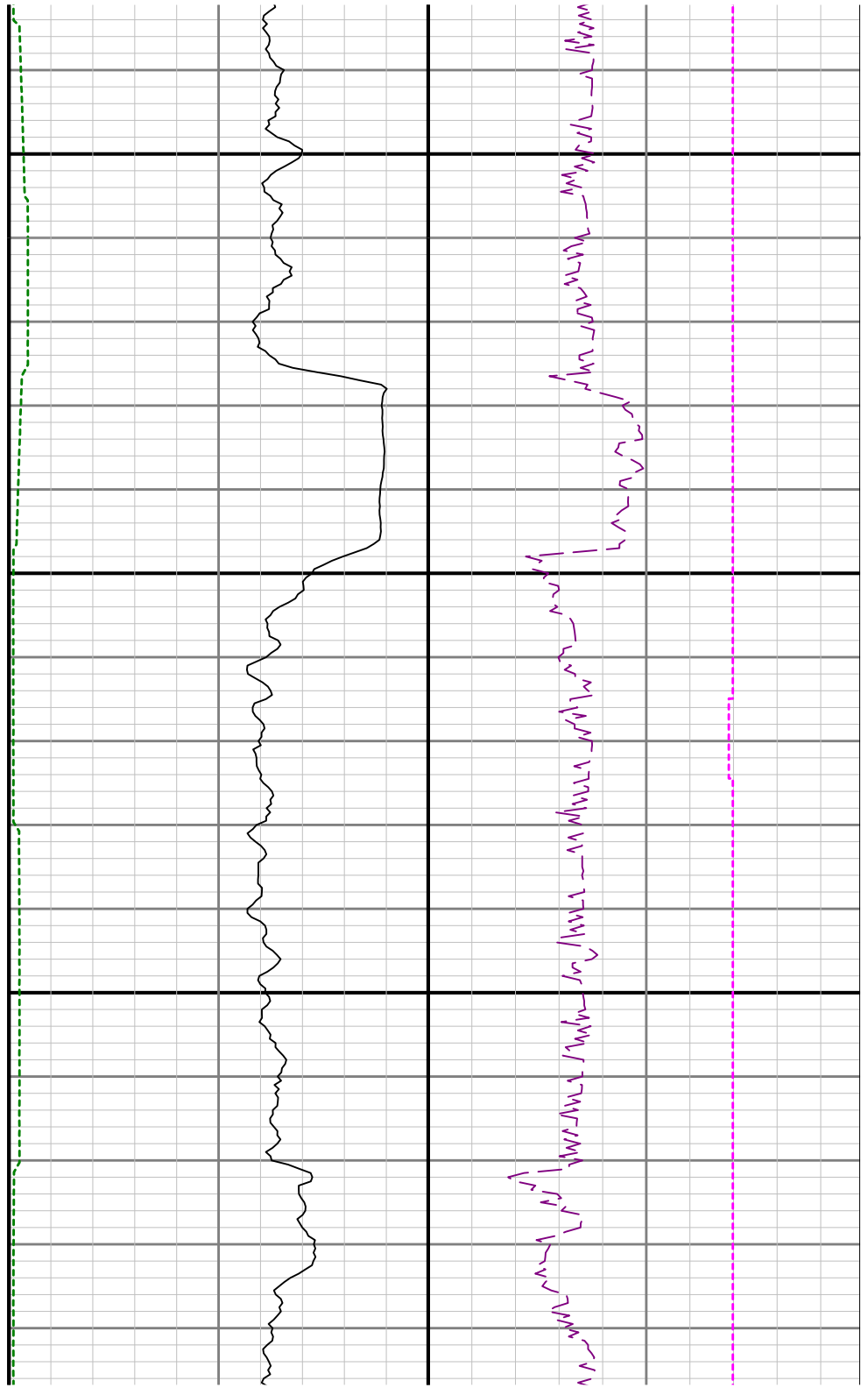



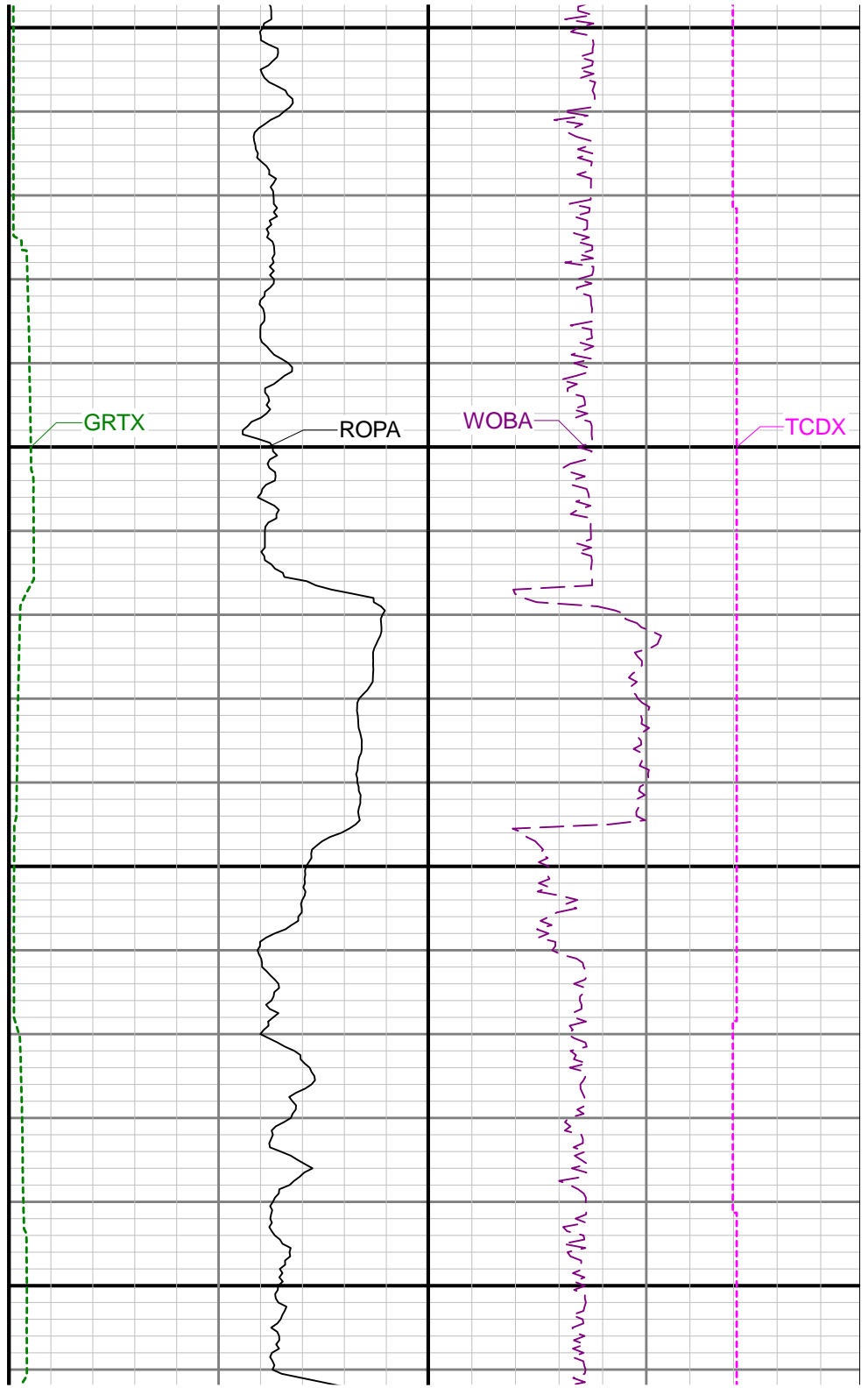
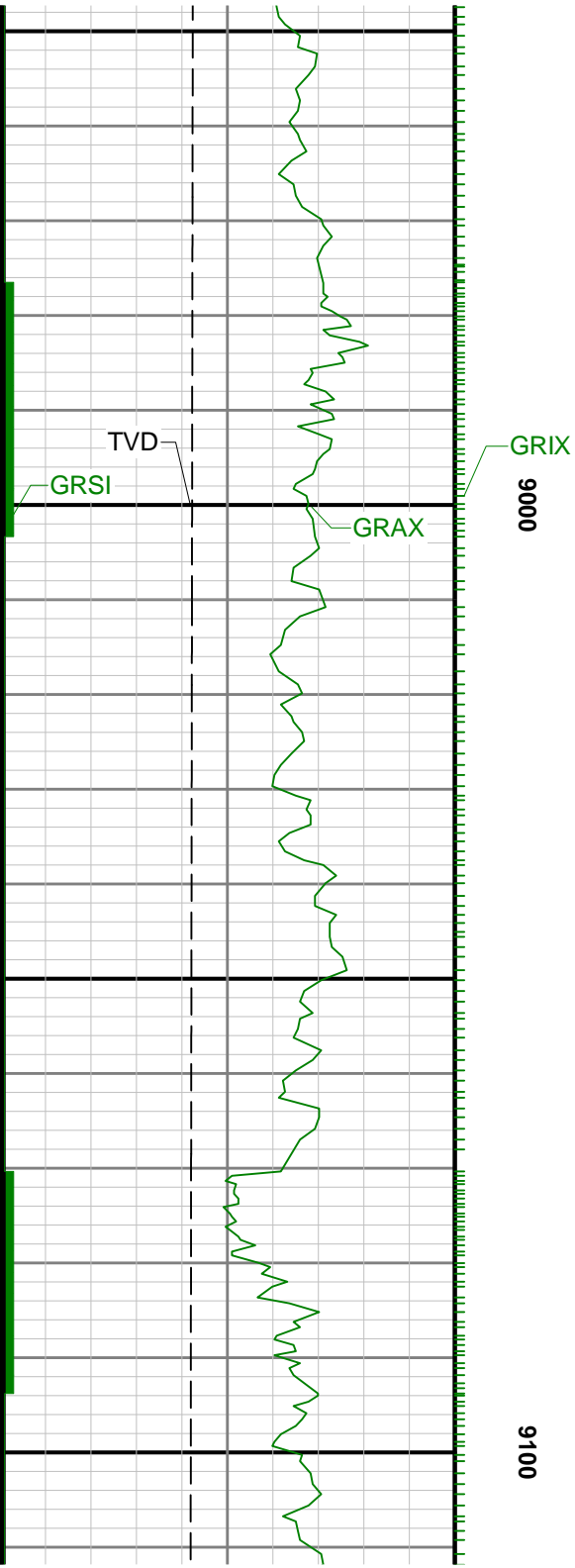

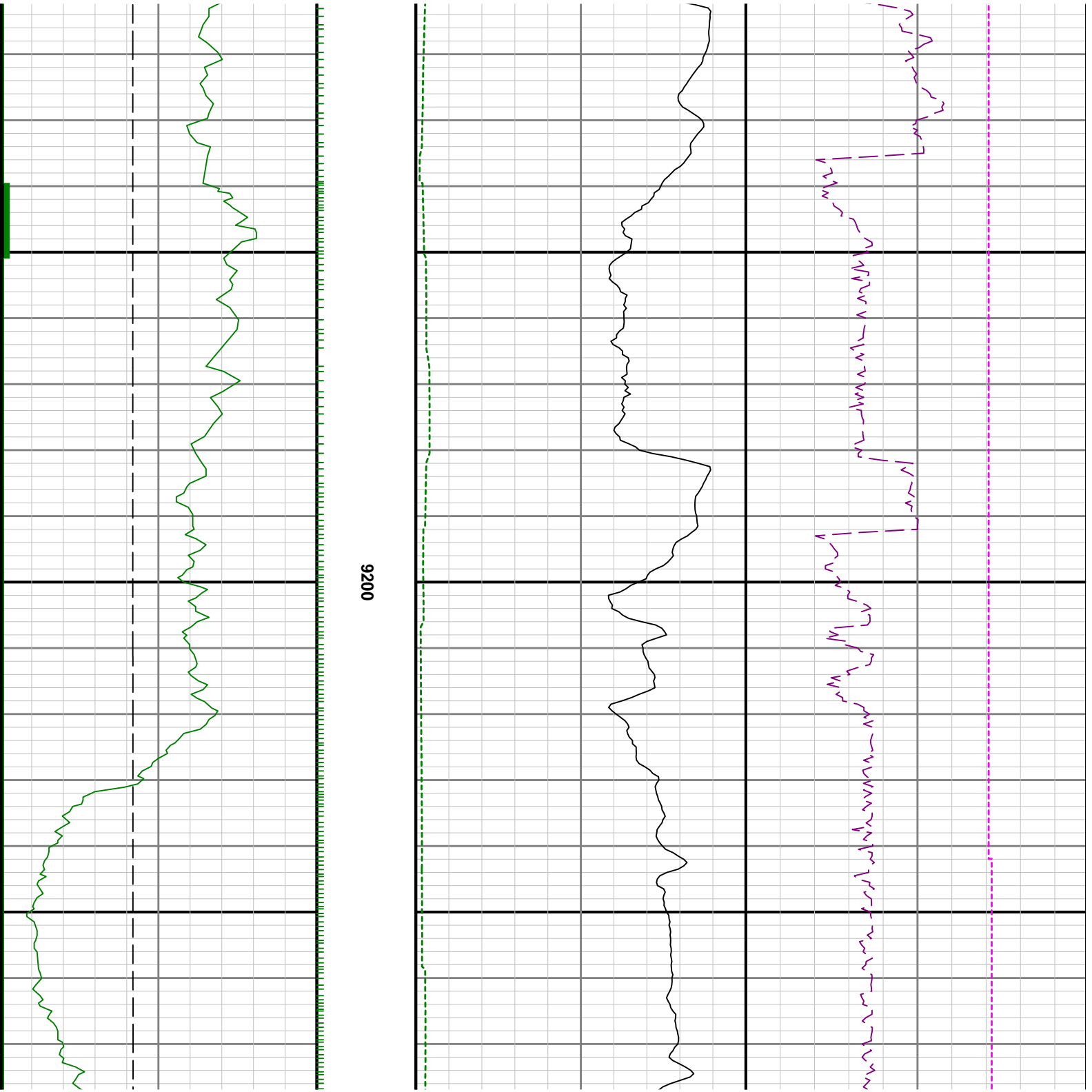

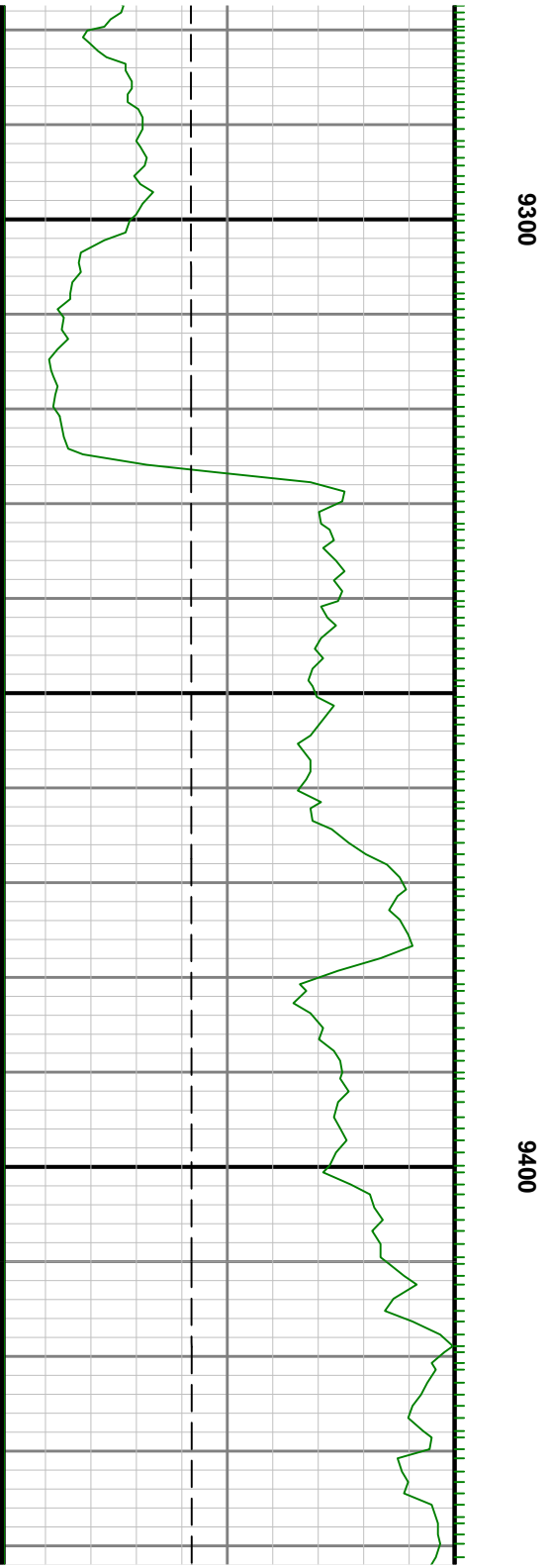
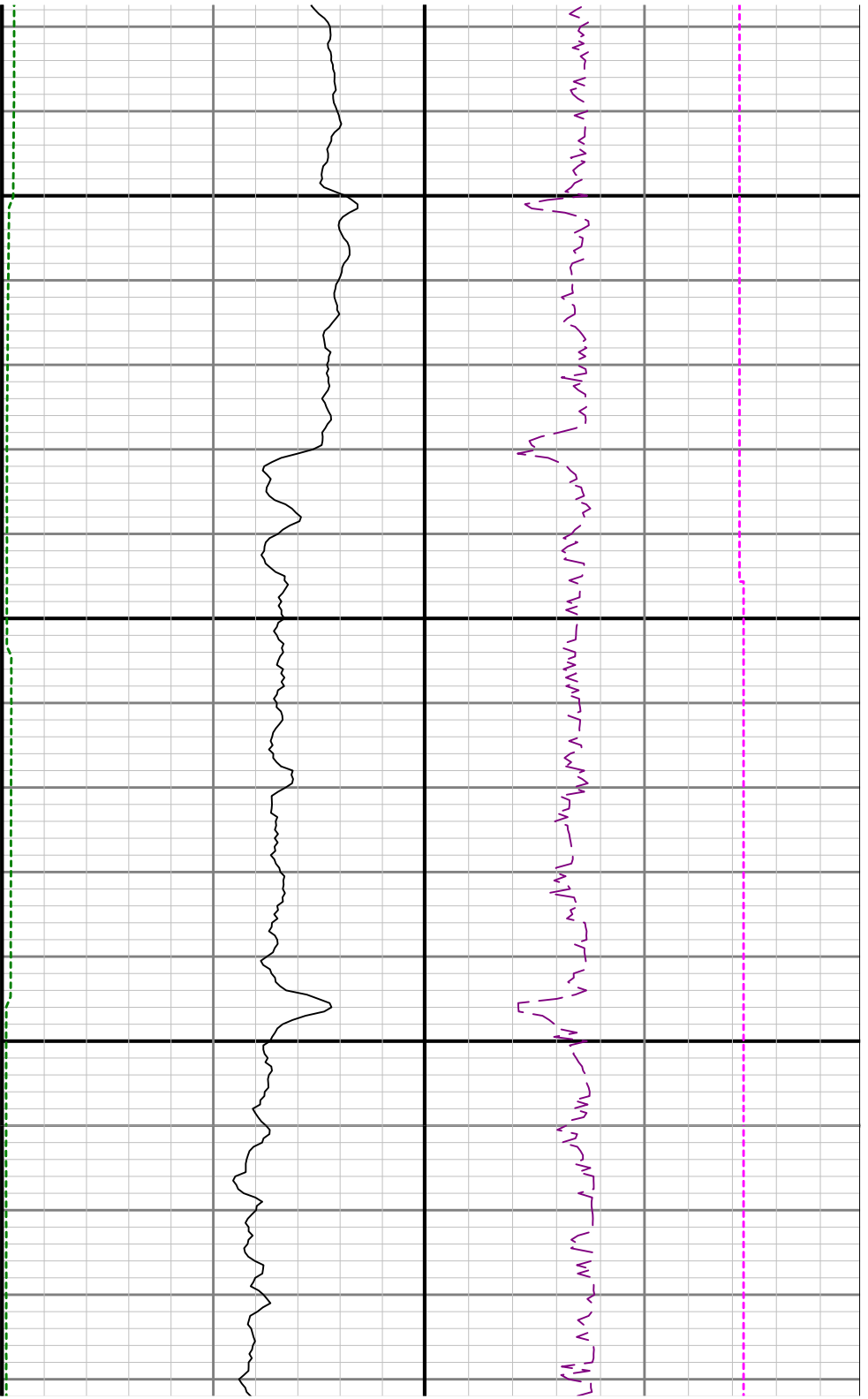

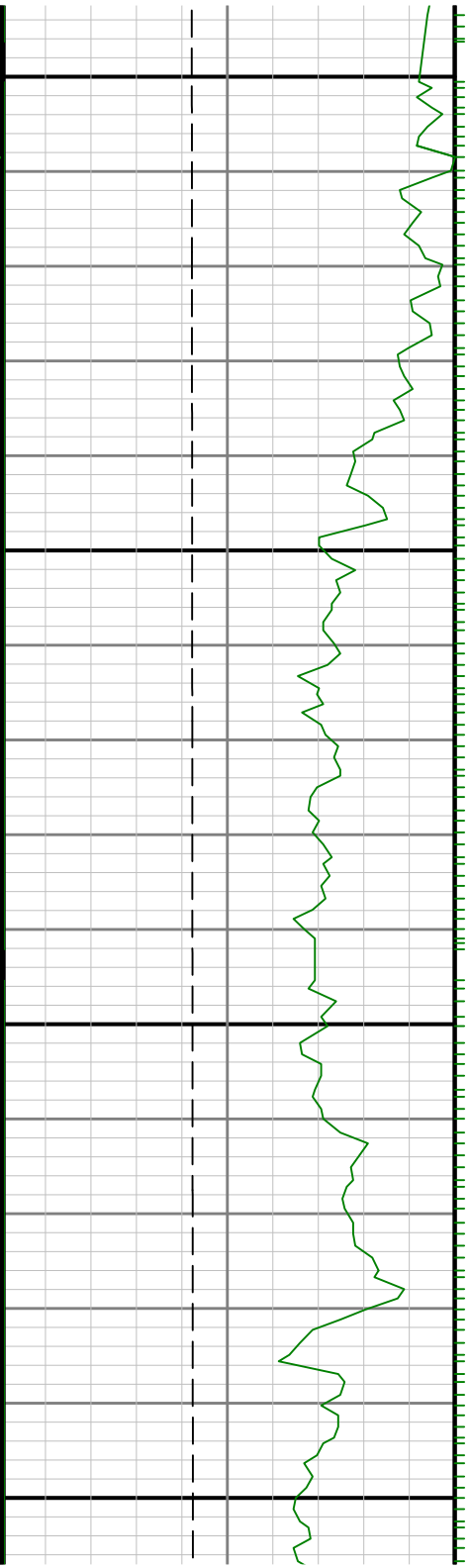

9500

9600

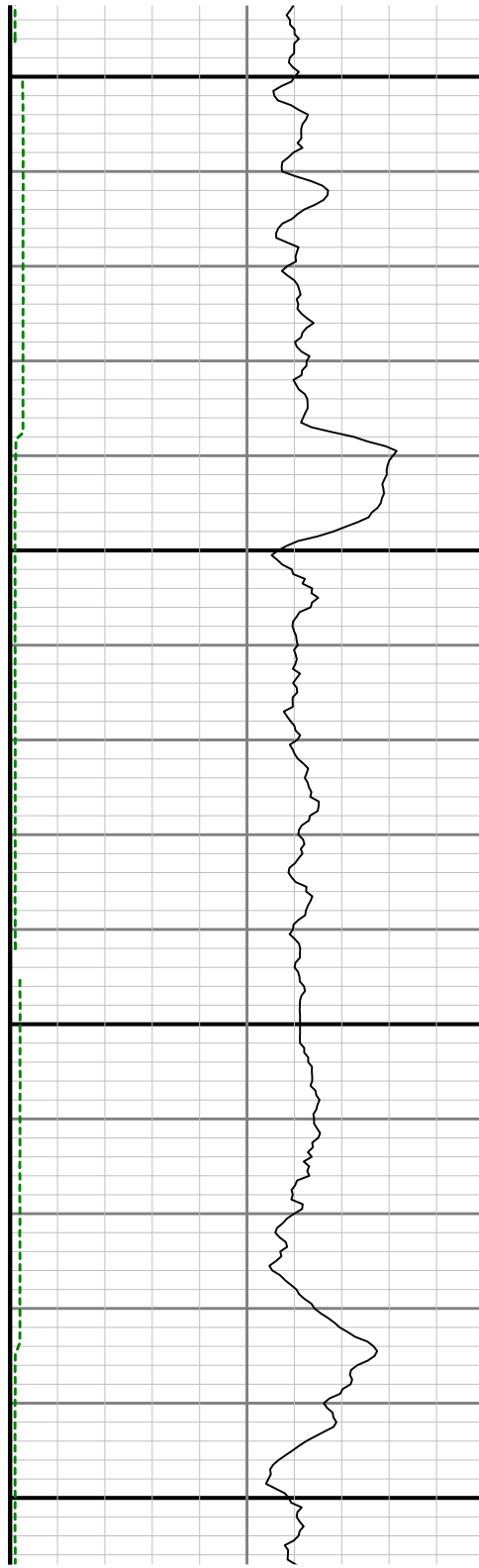

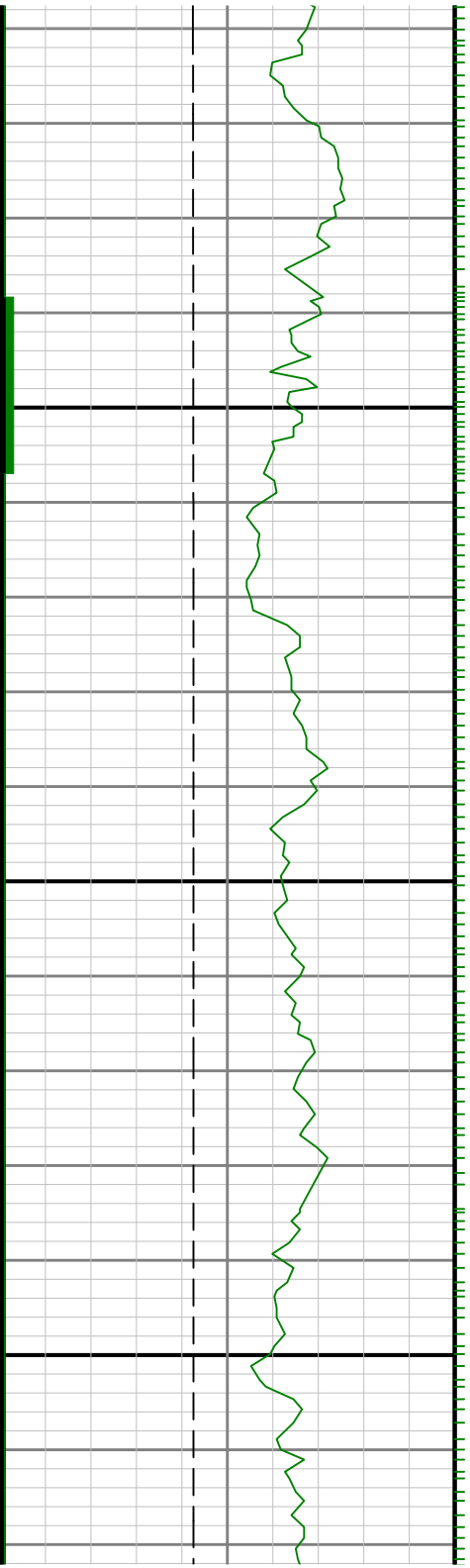

9700

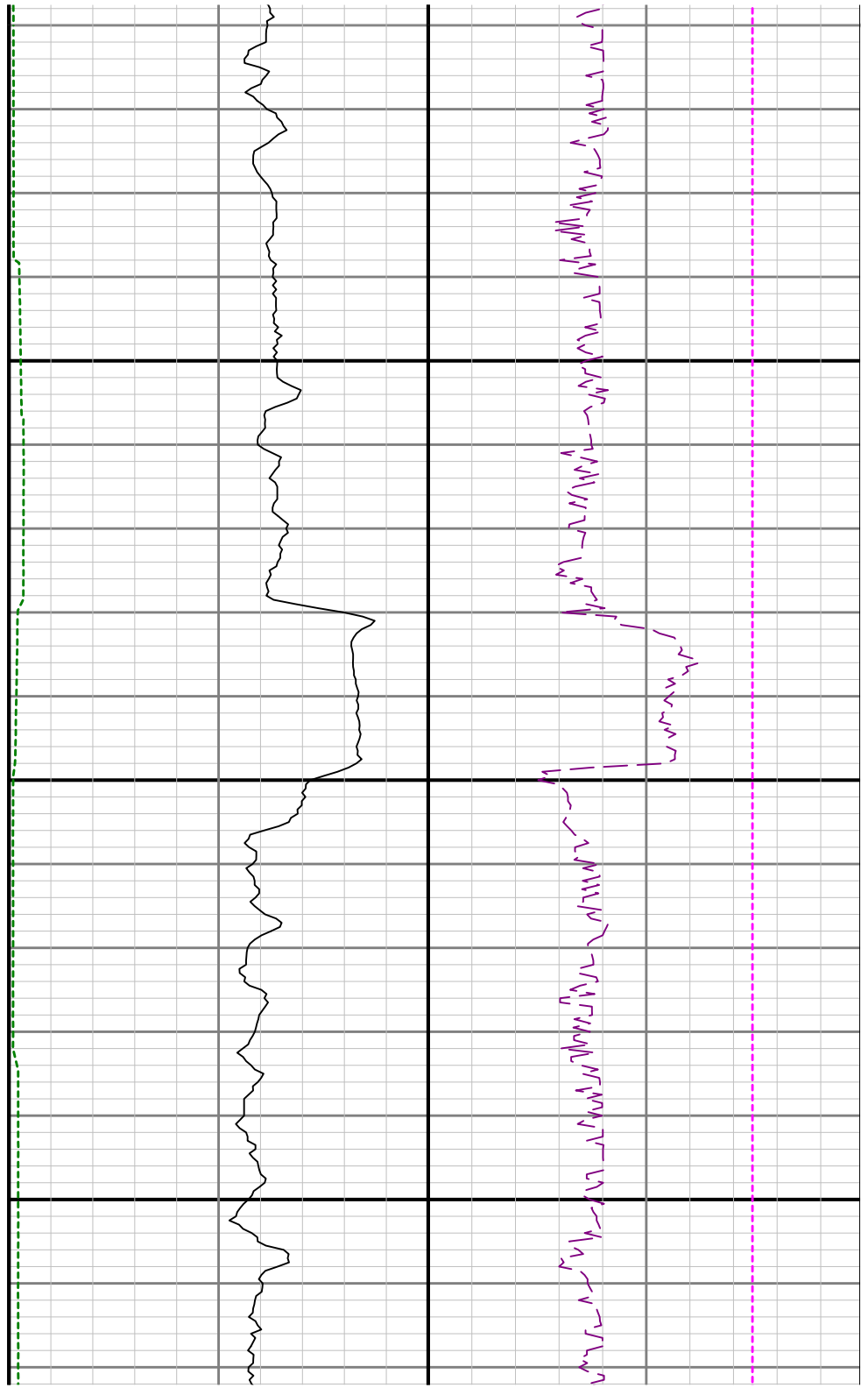

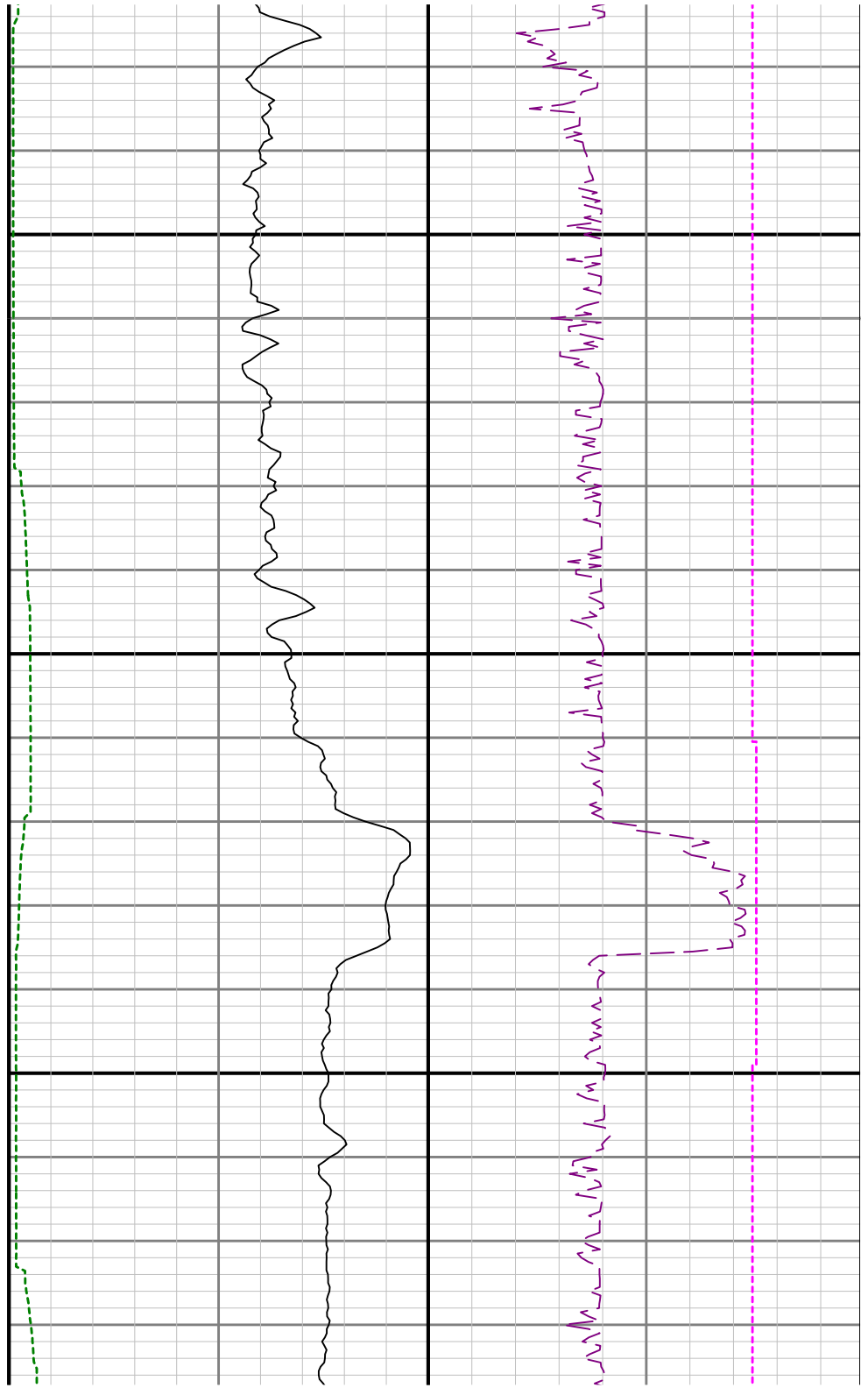
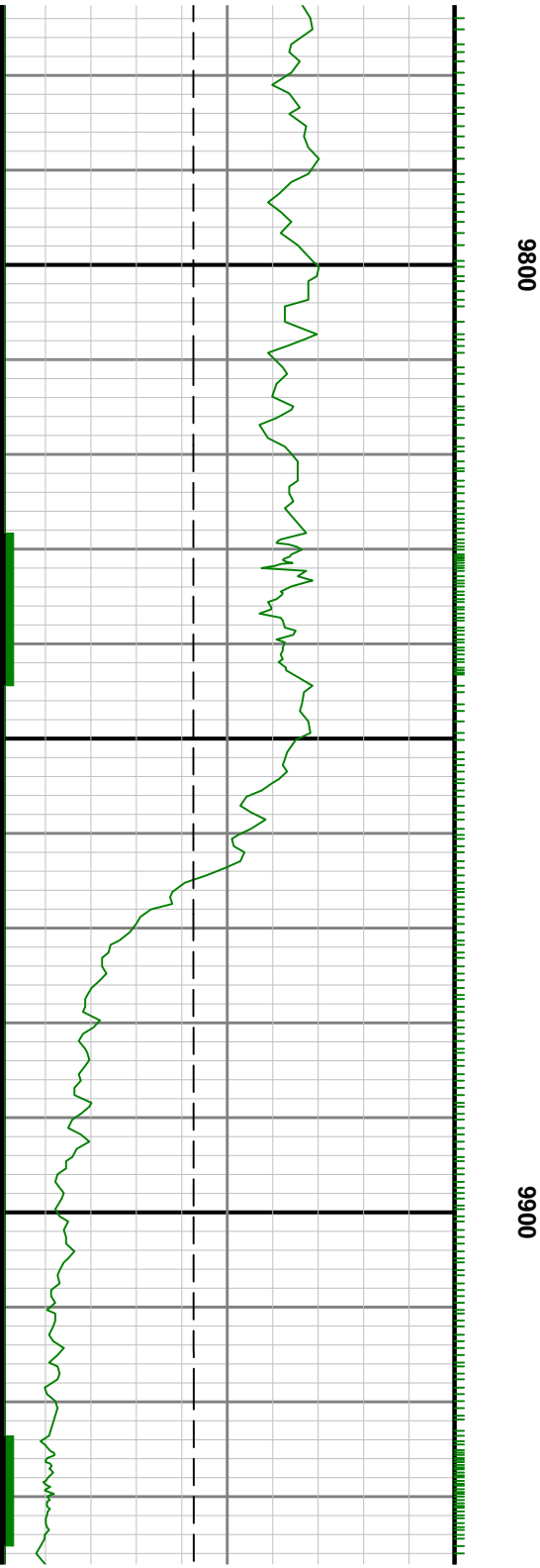

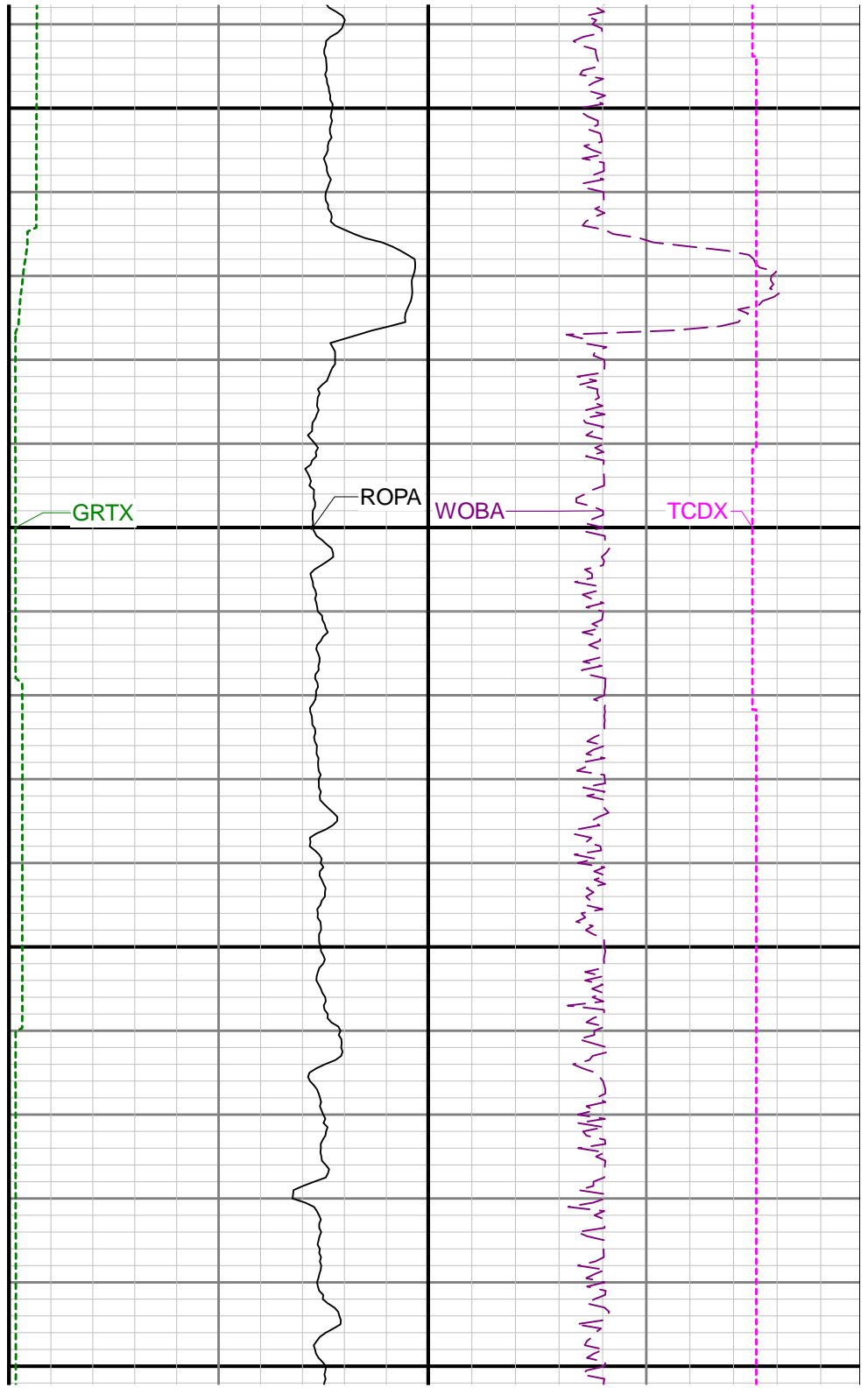
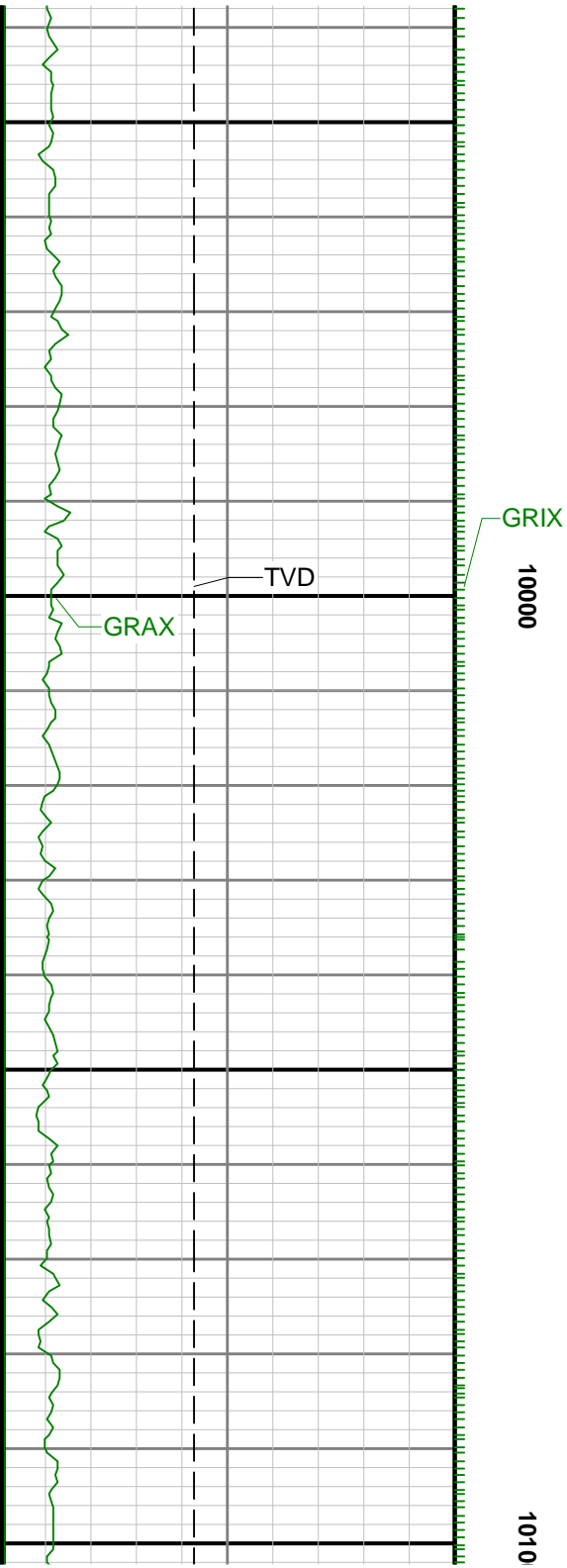

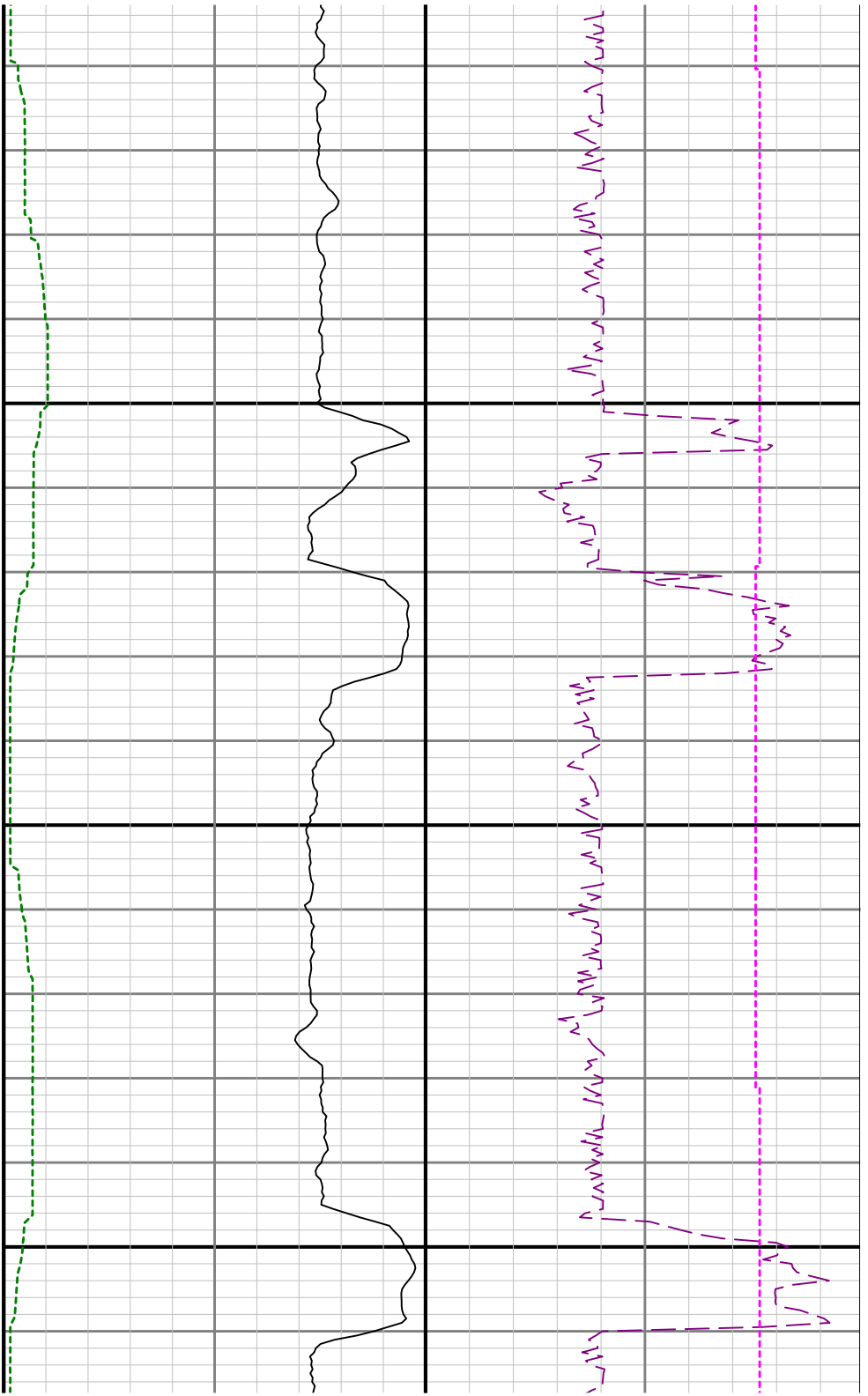

10200

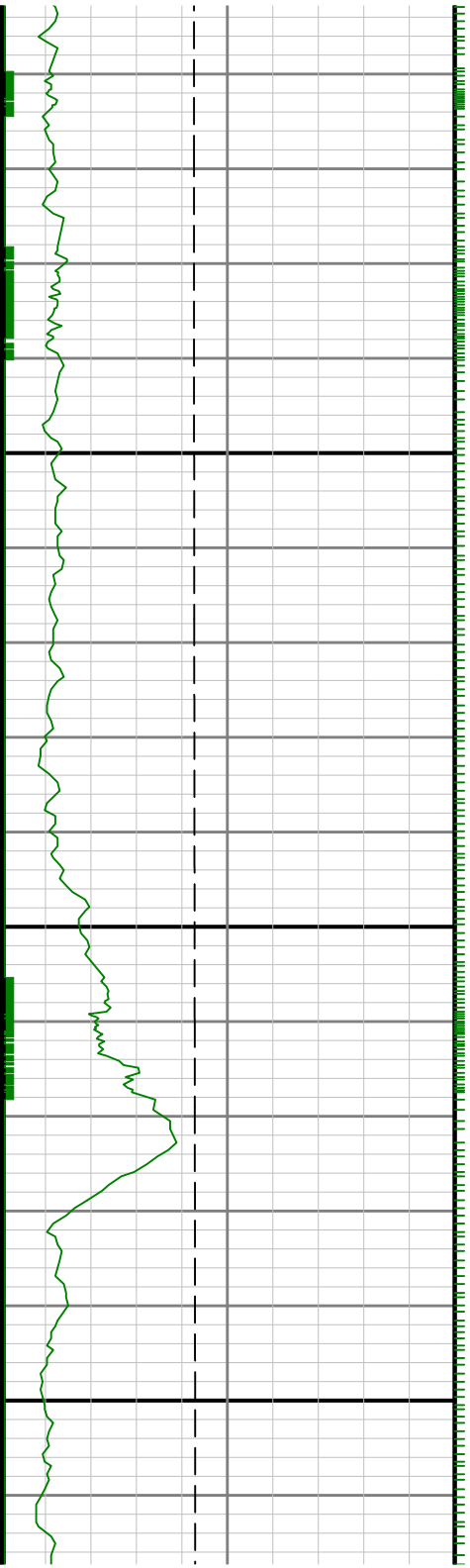



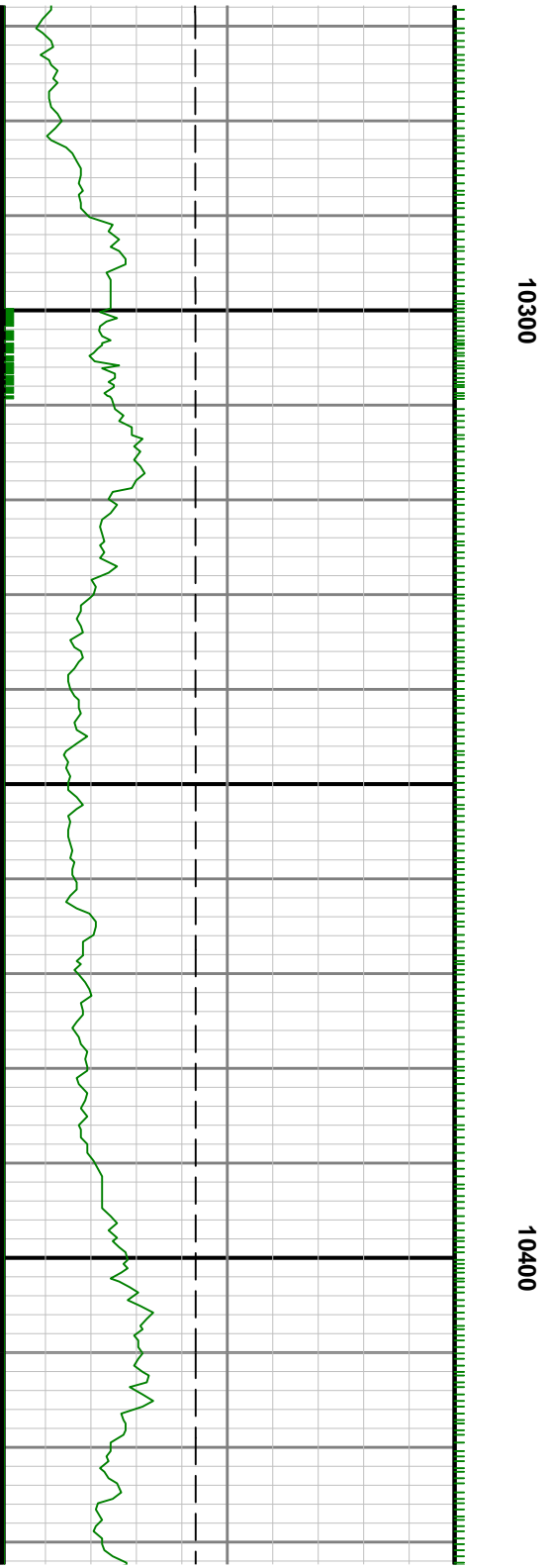
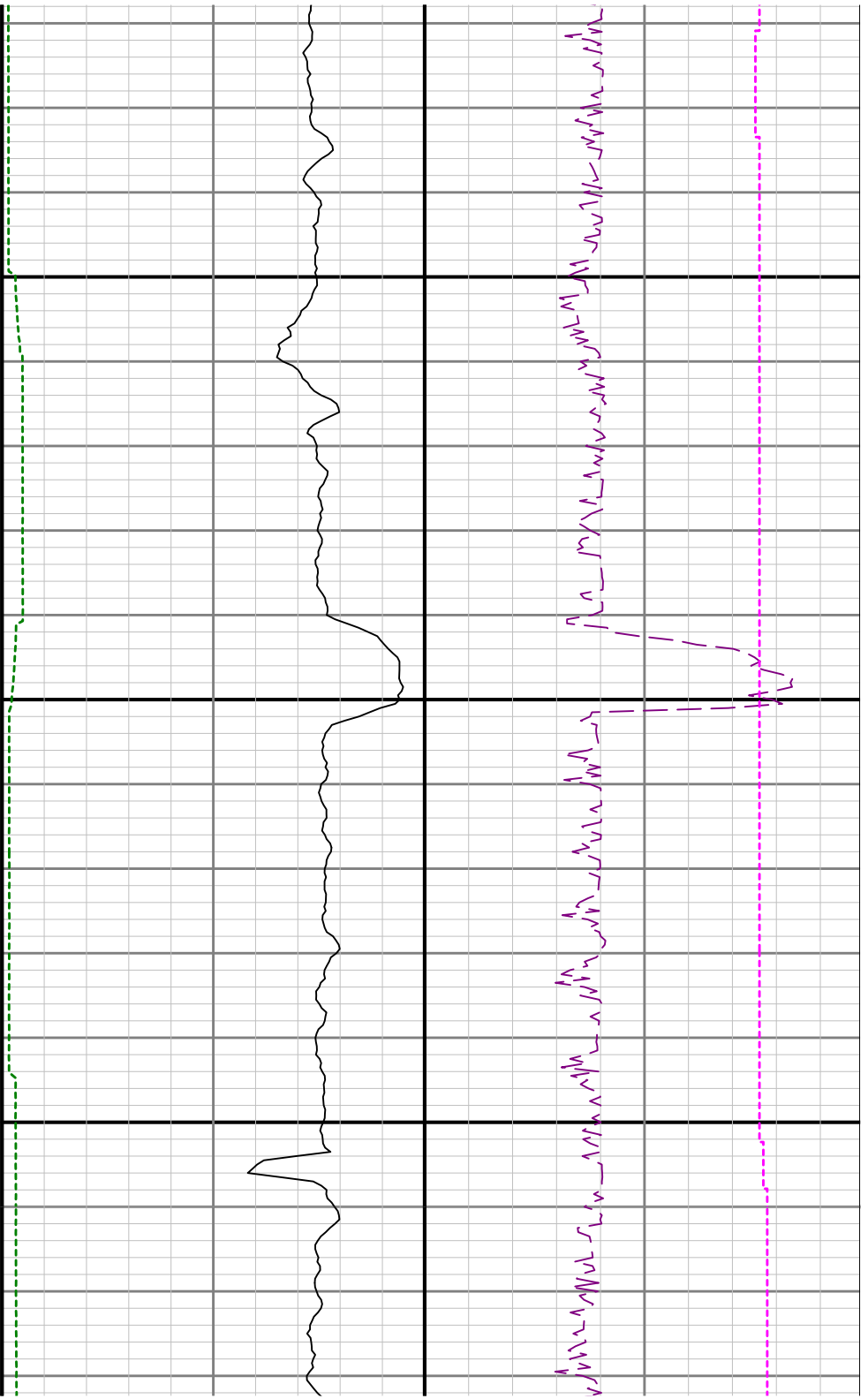



10500

1

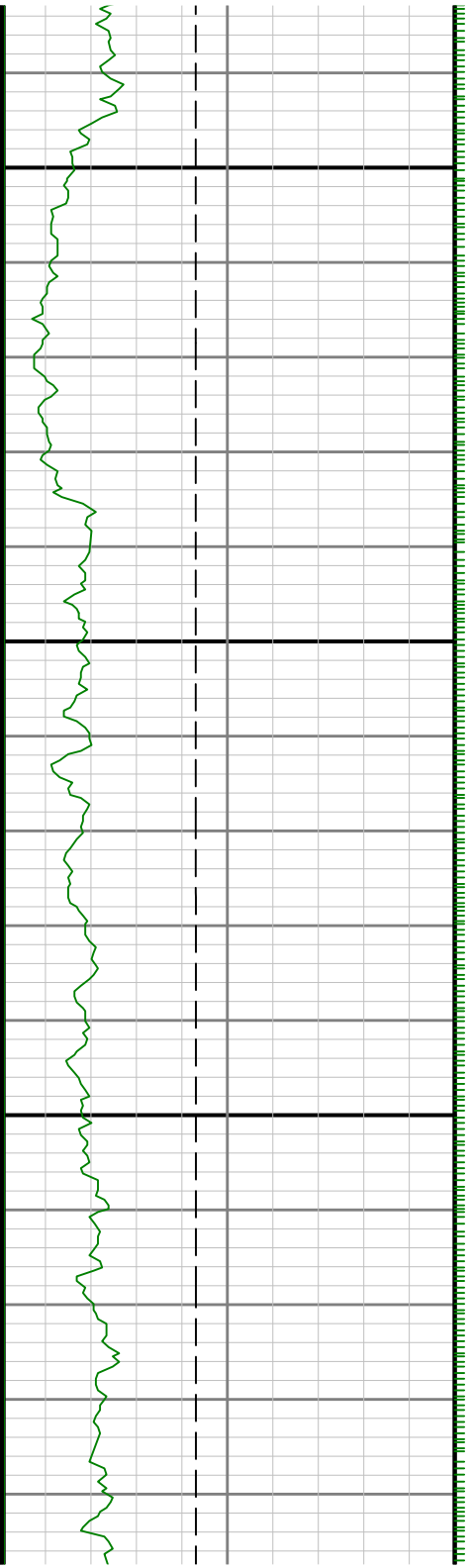

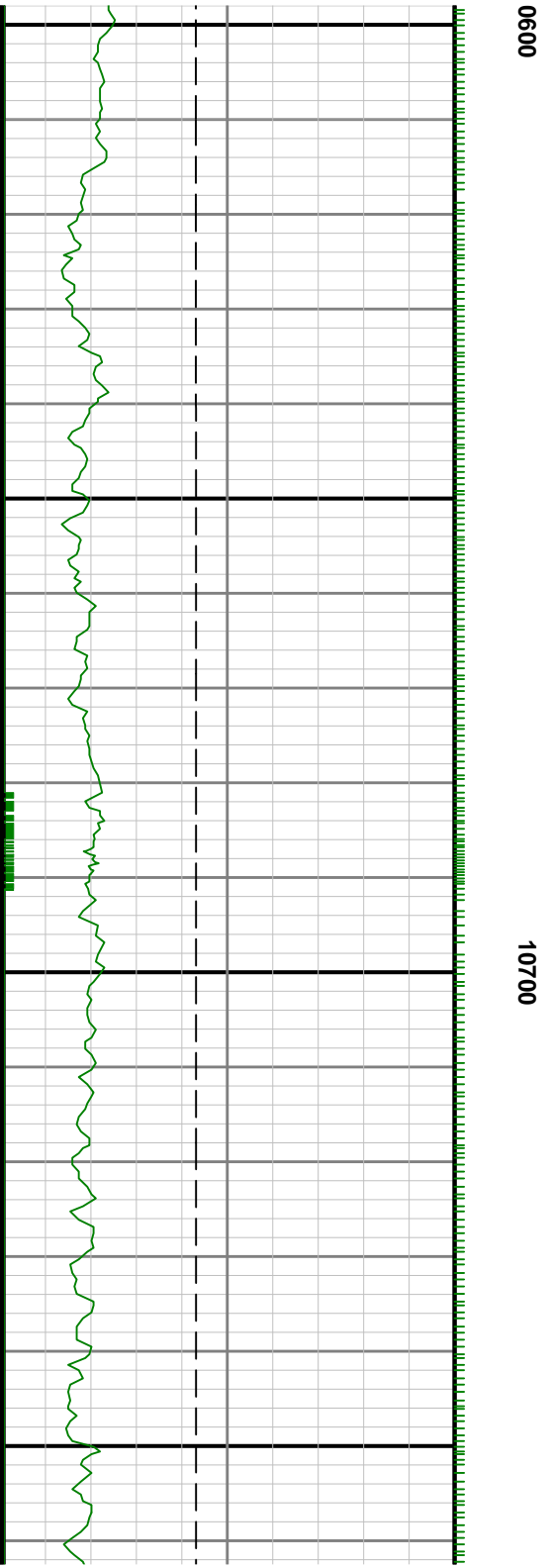
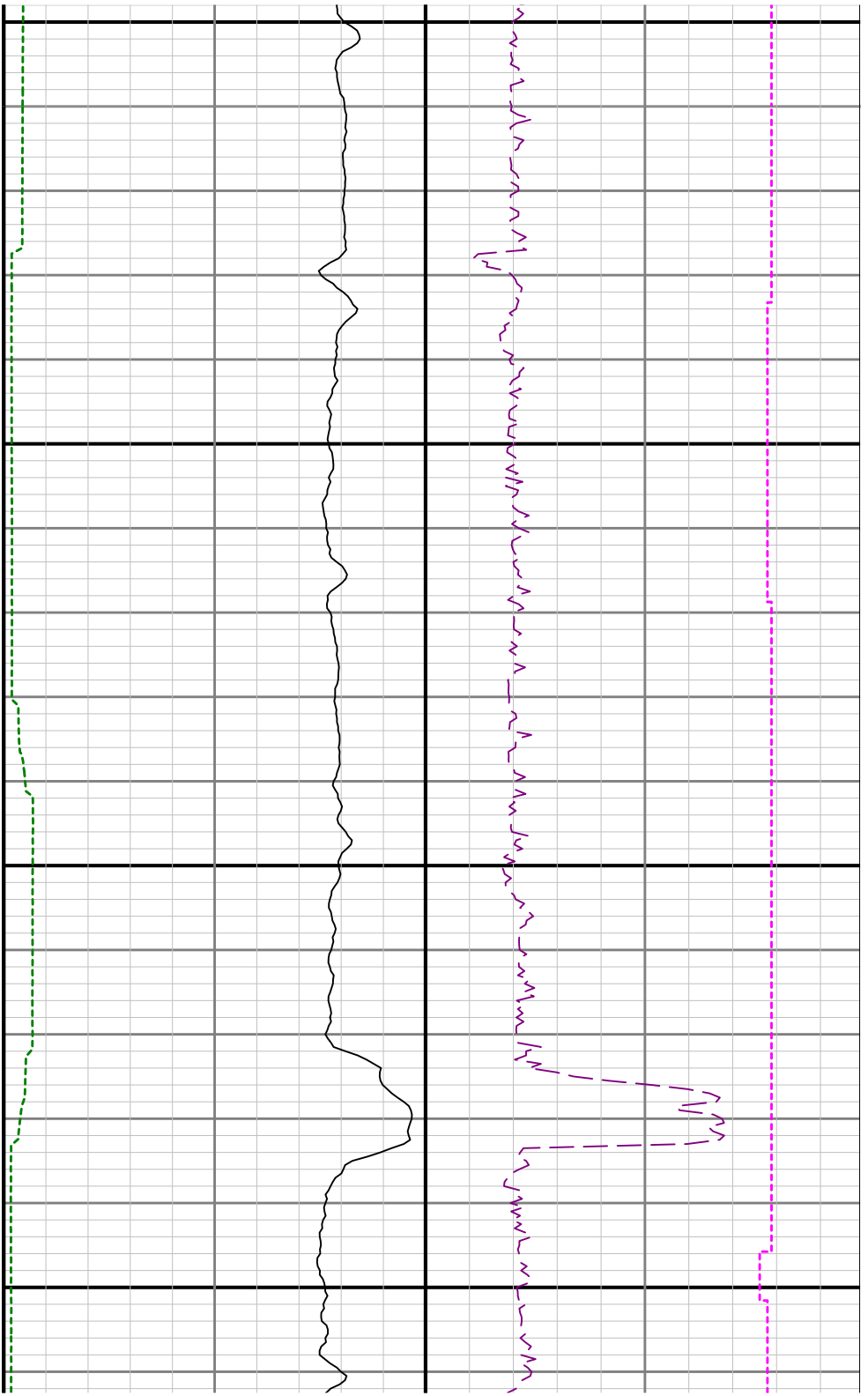

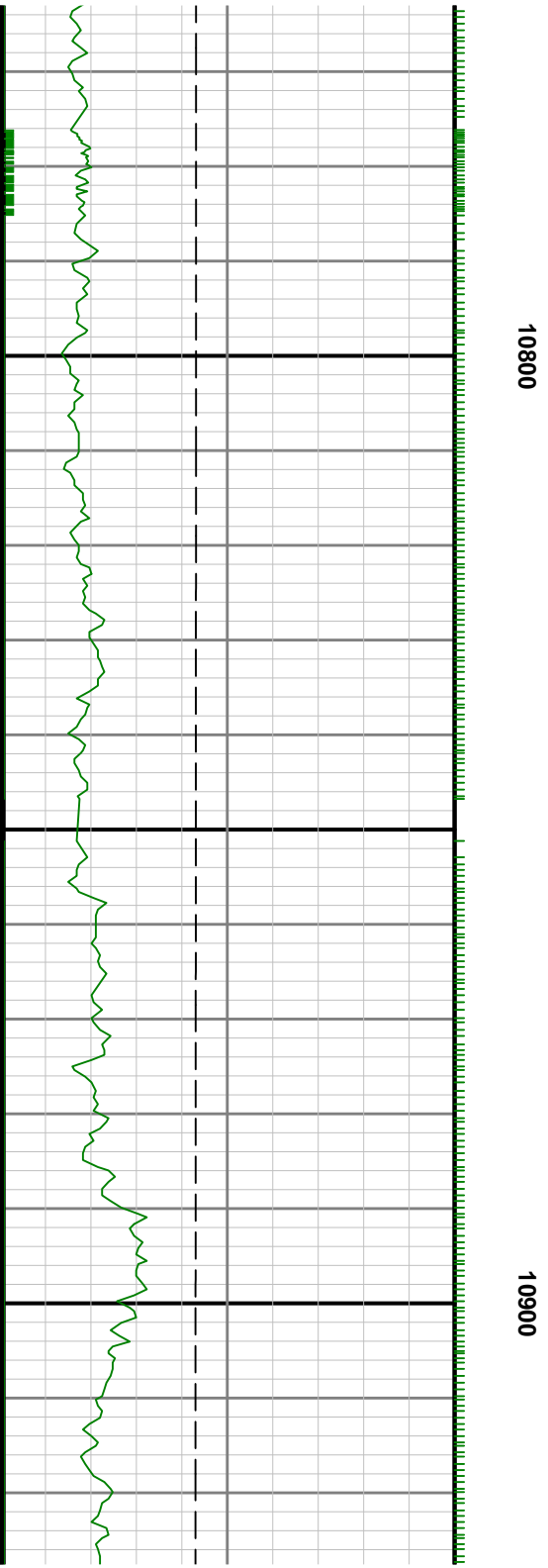

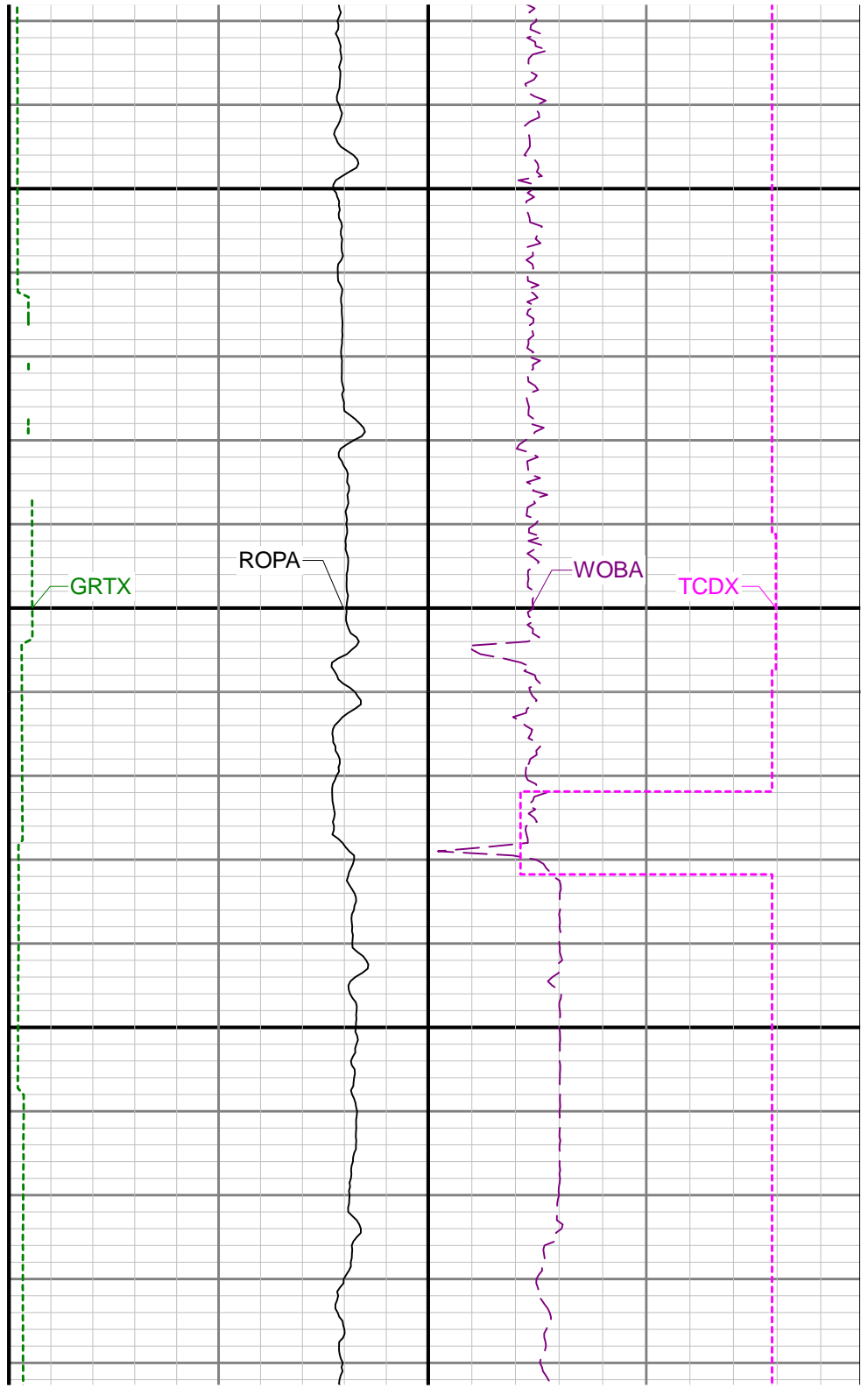
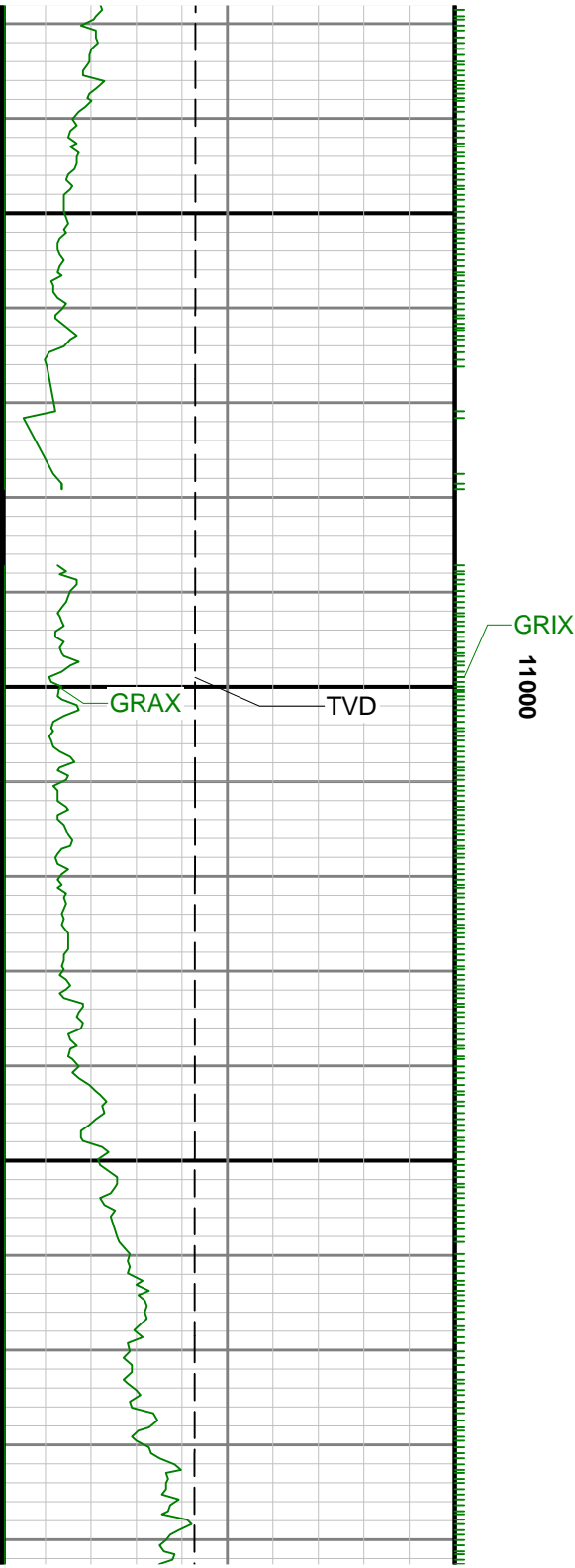

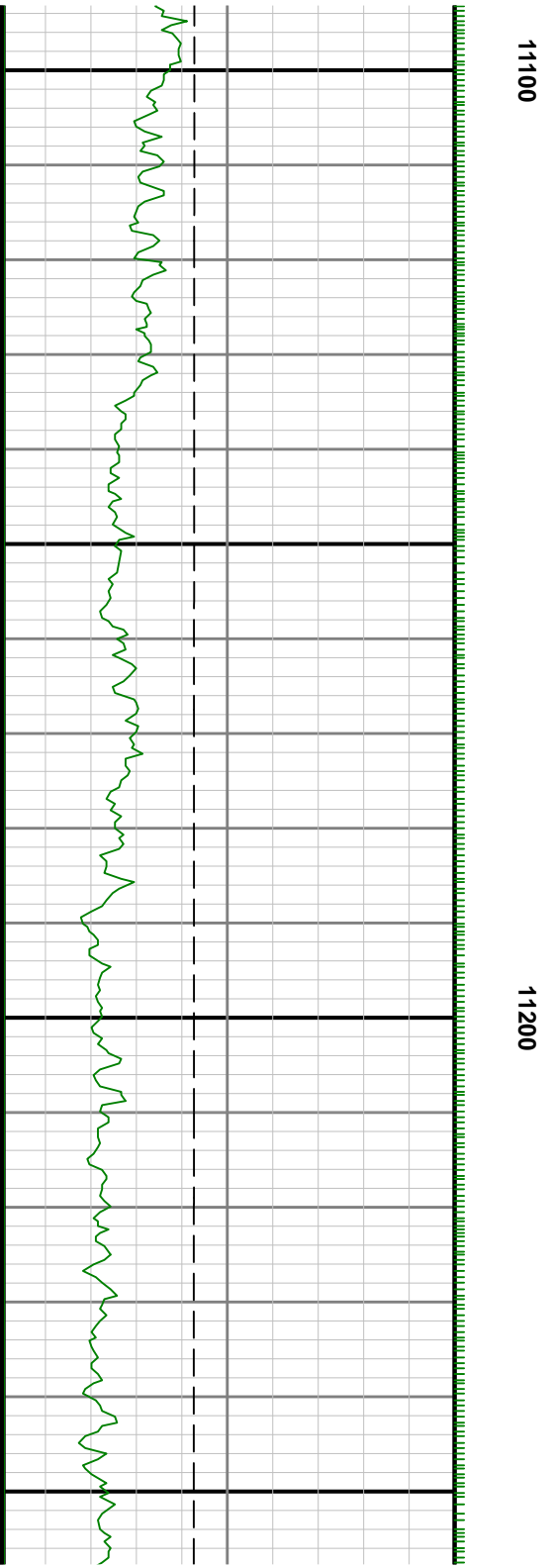

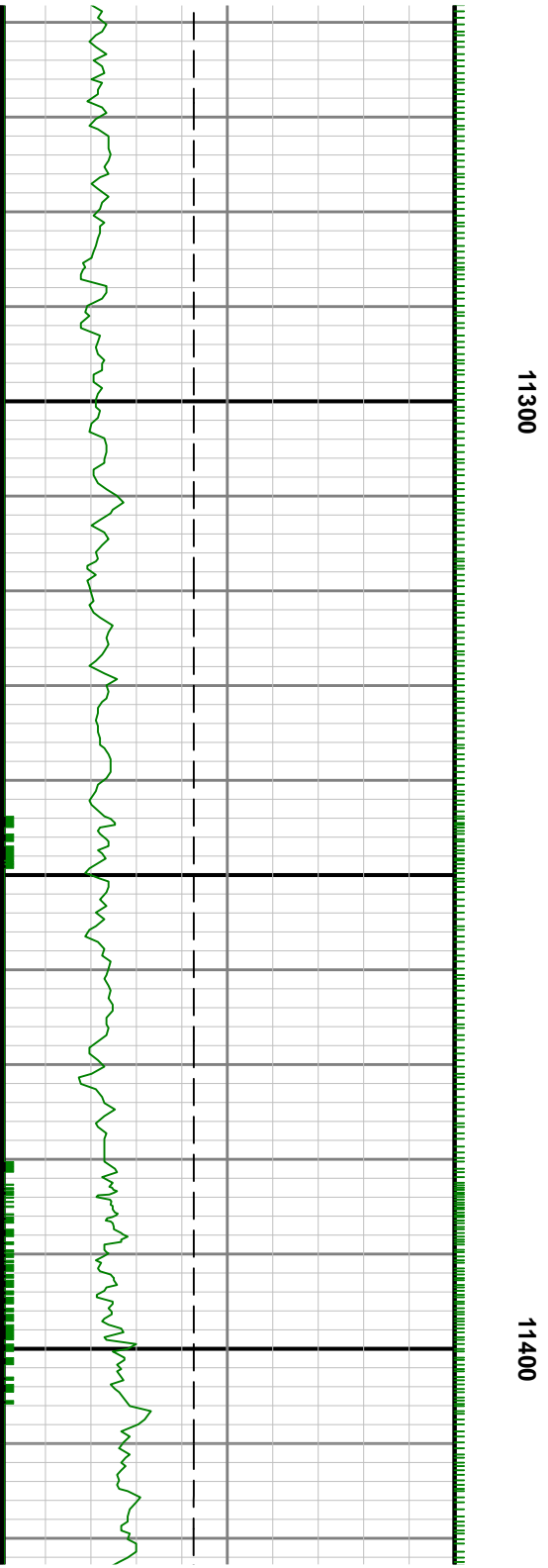

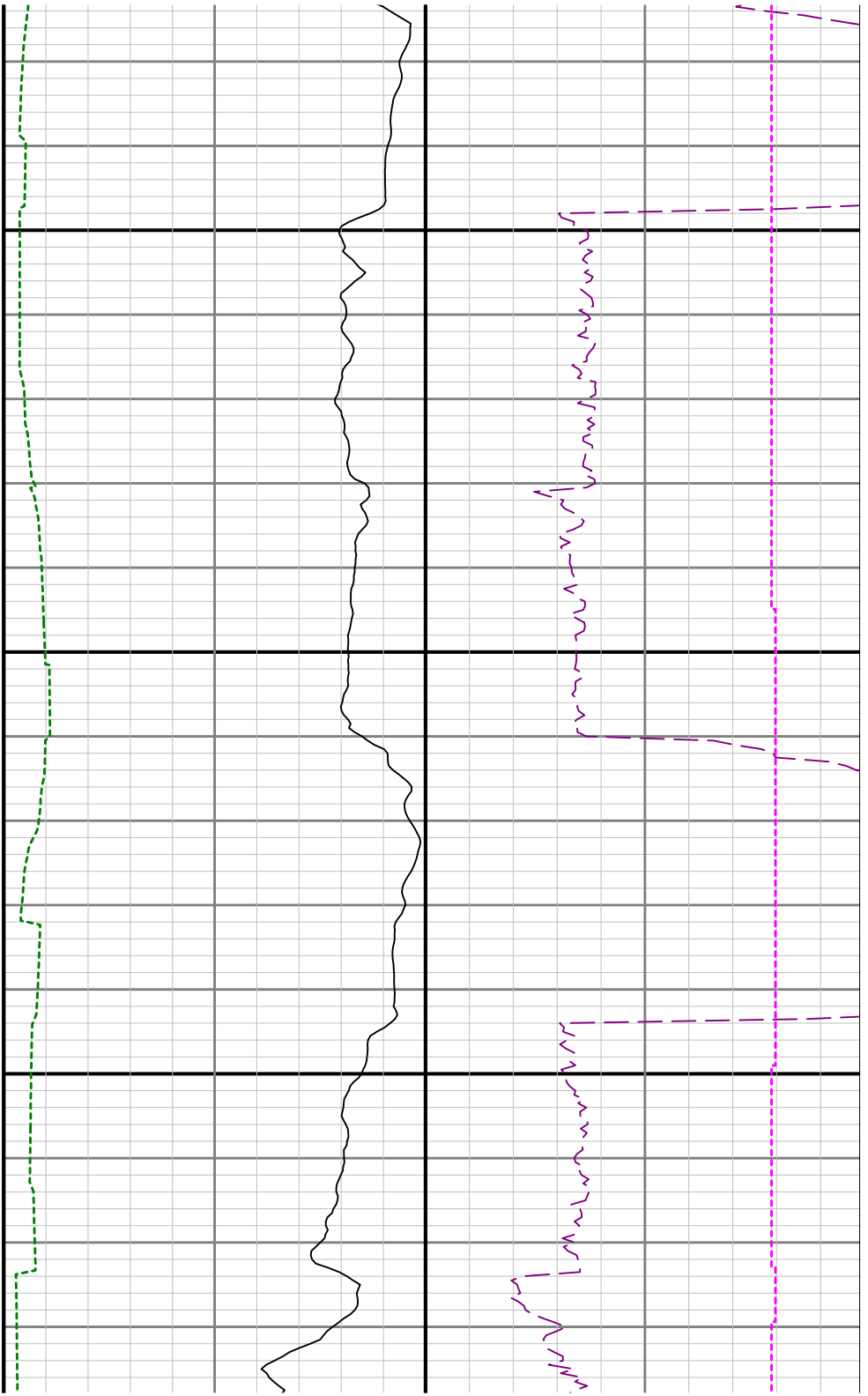

11500

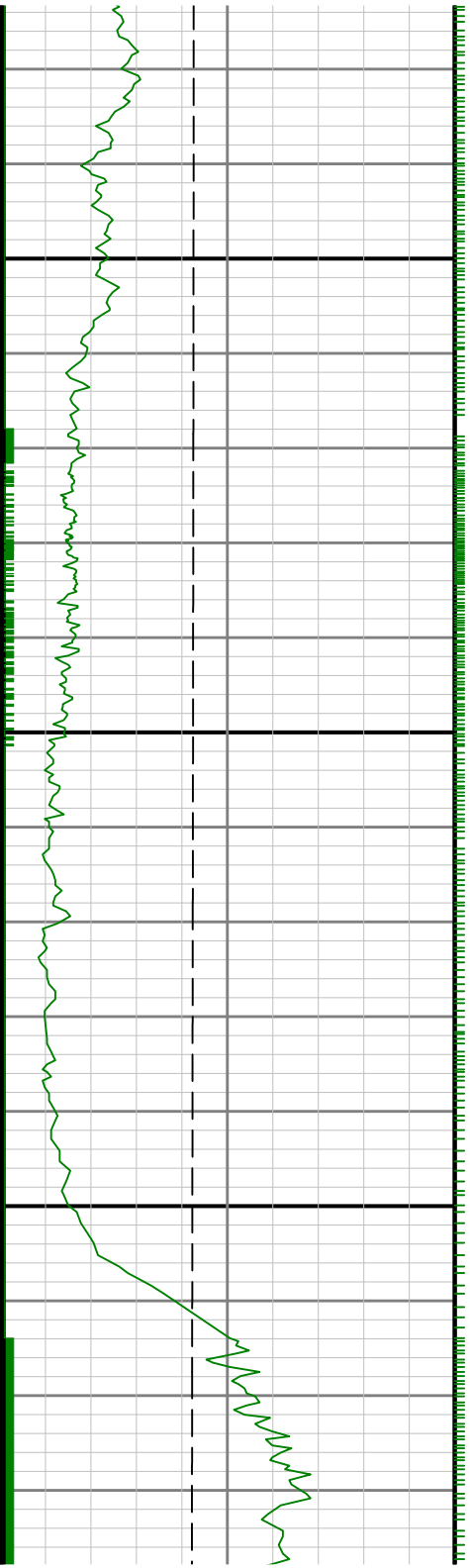



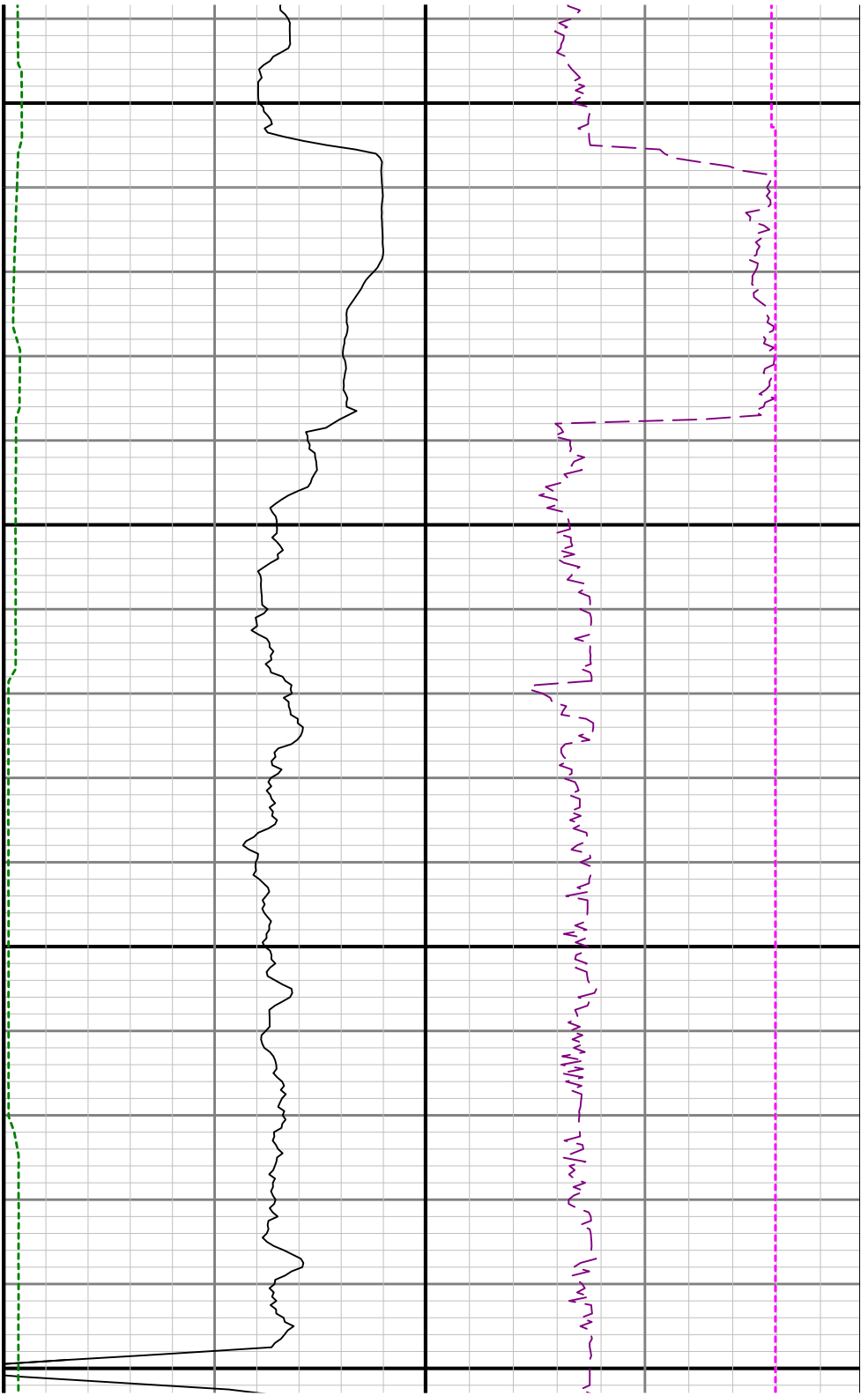

11600

11700

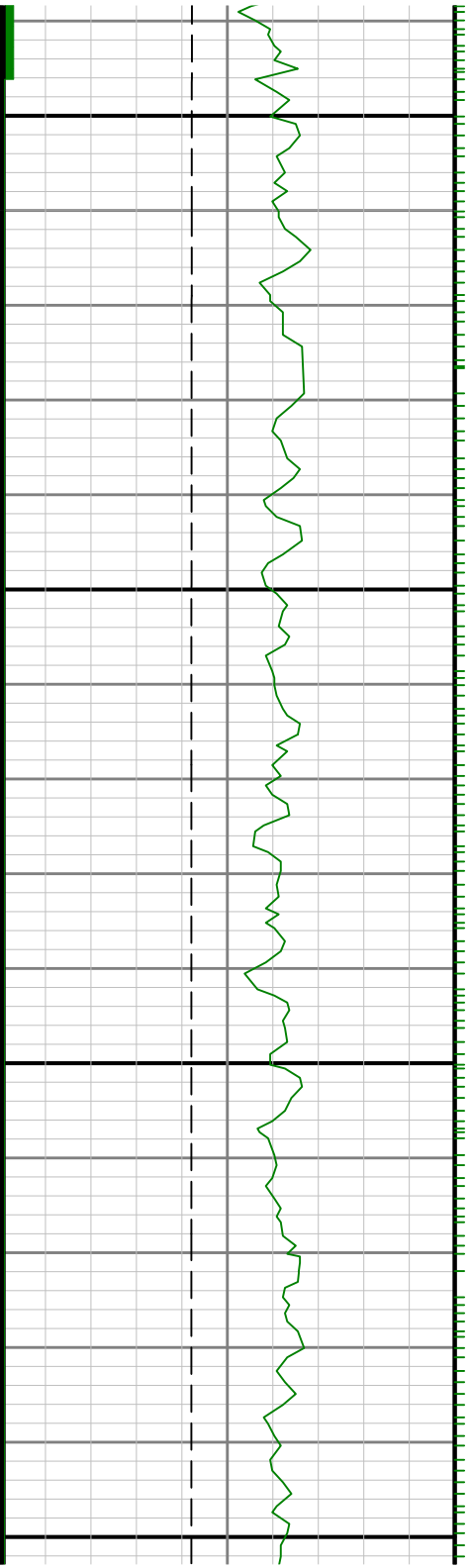

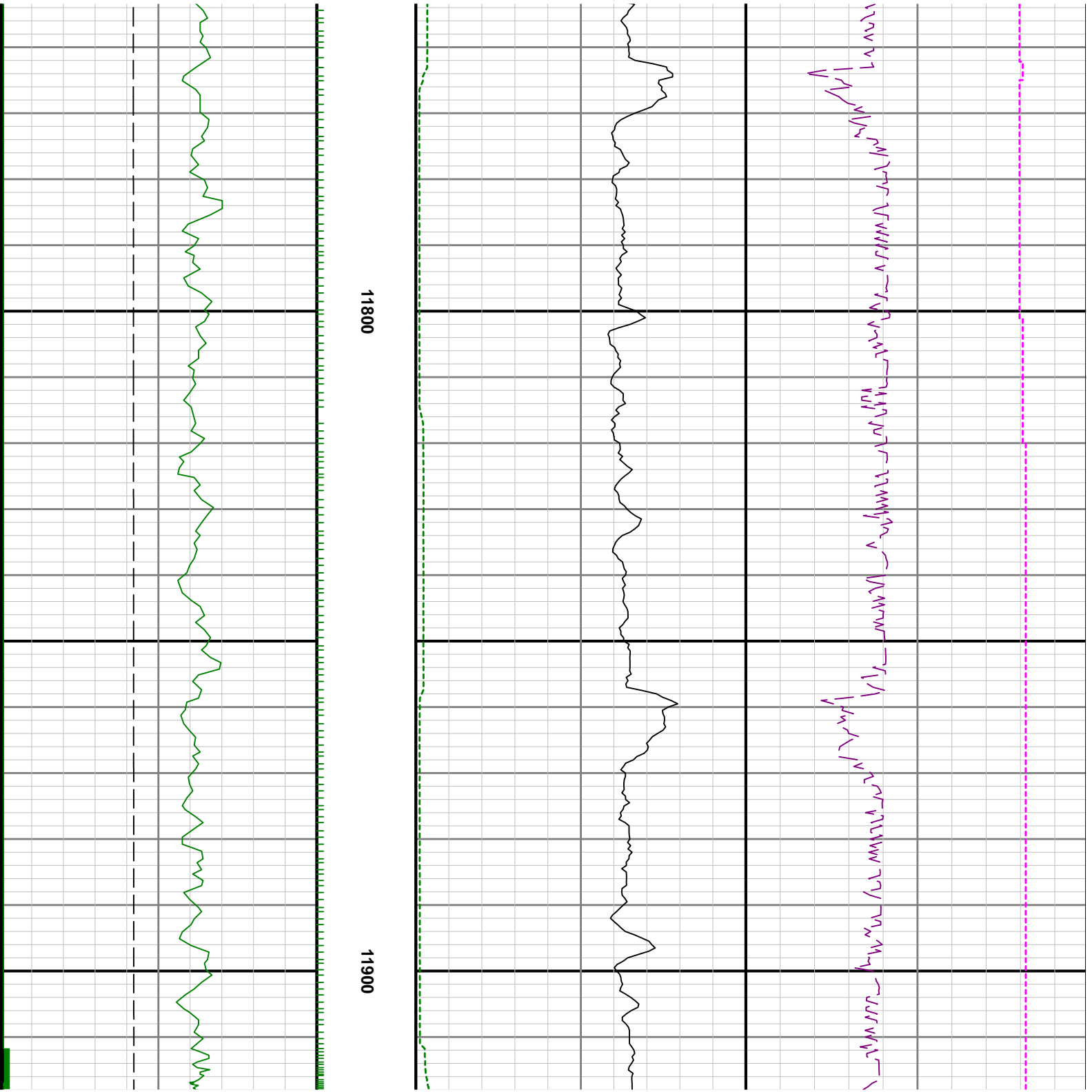

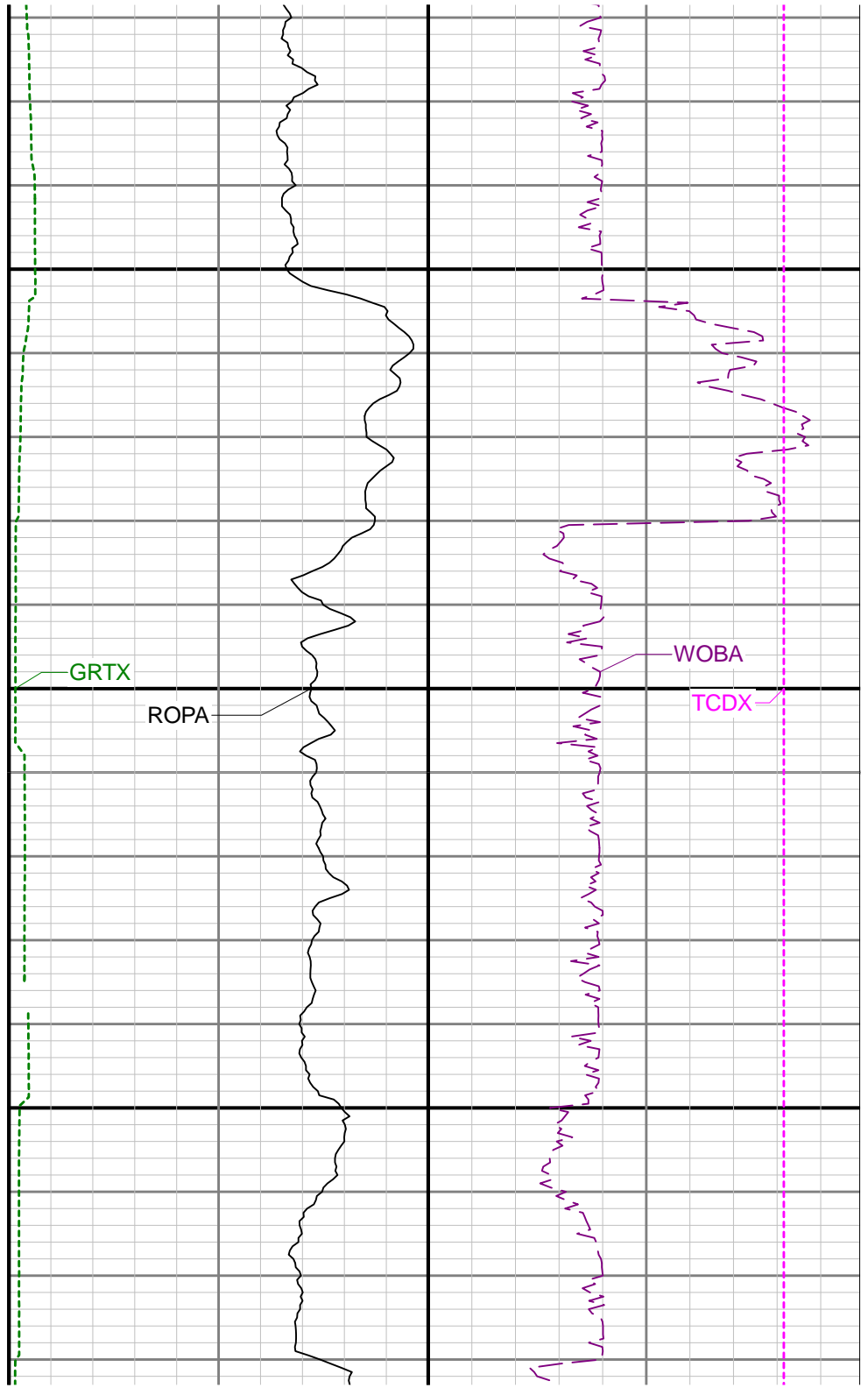
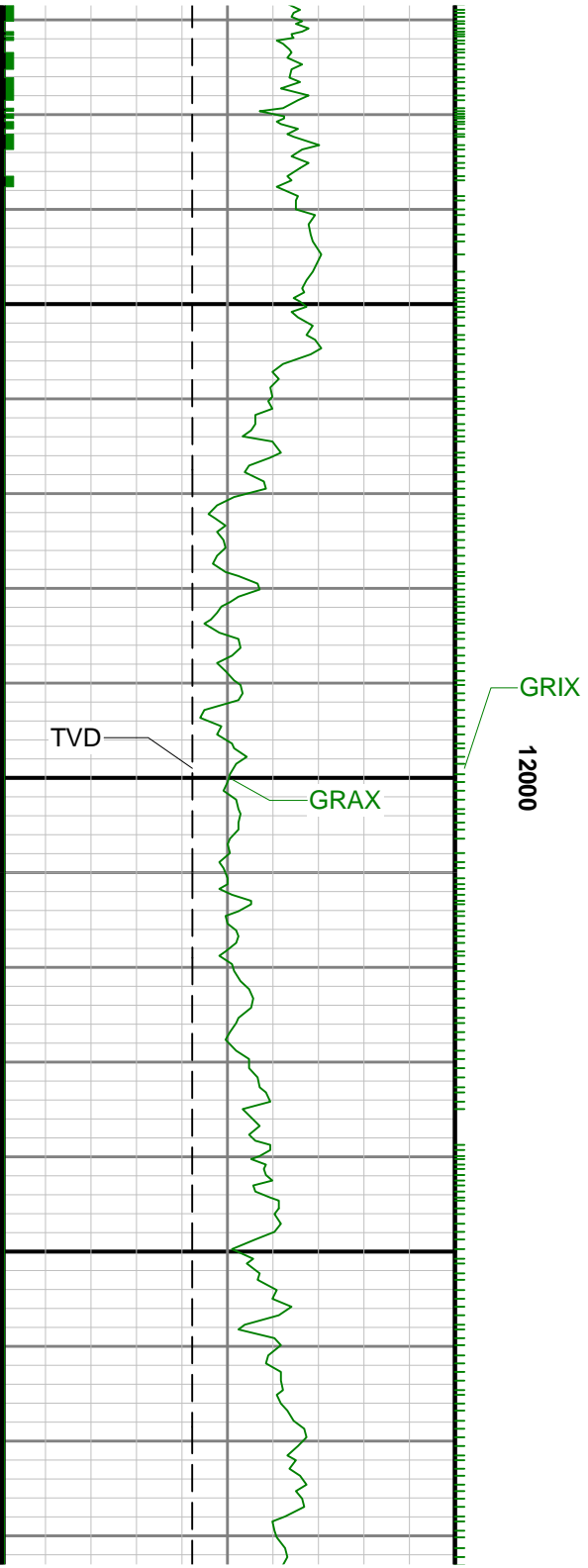

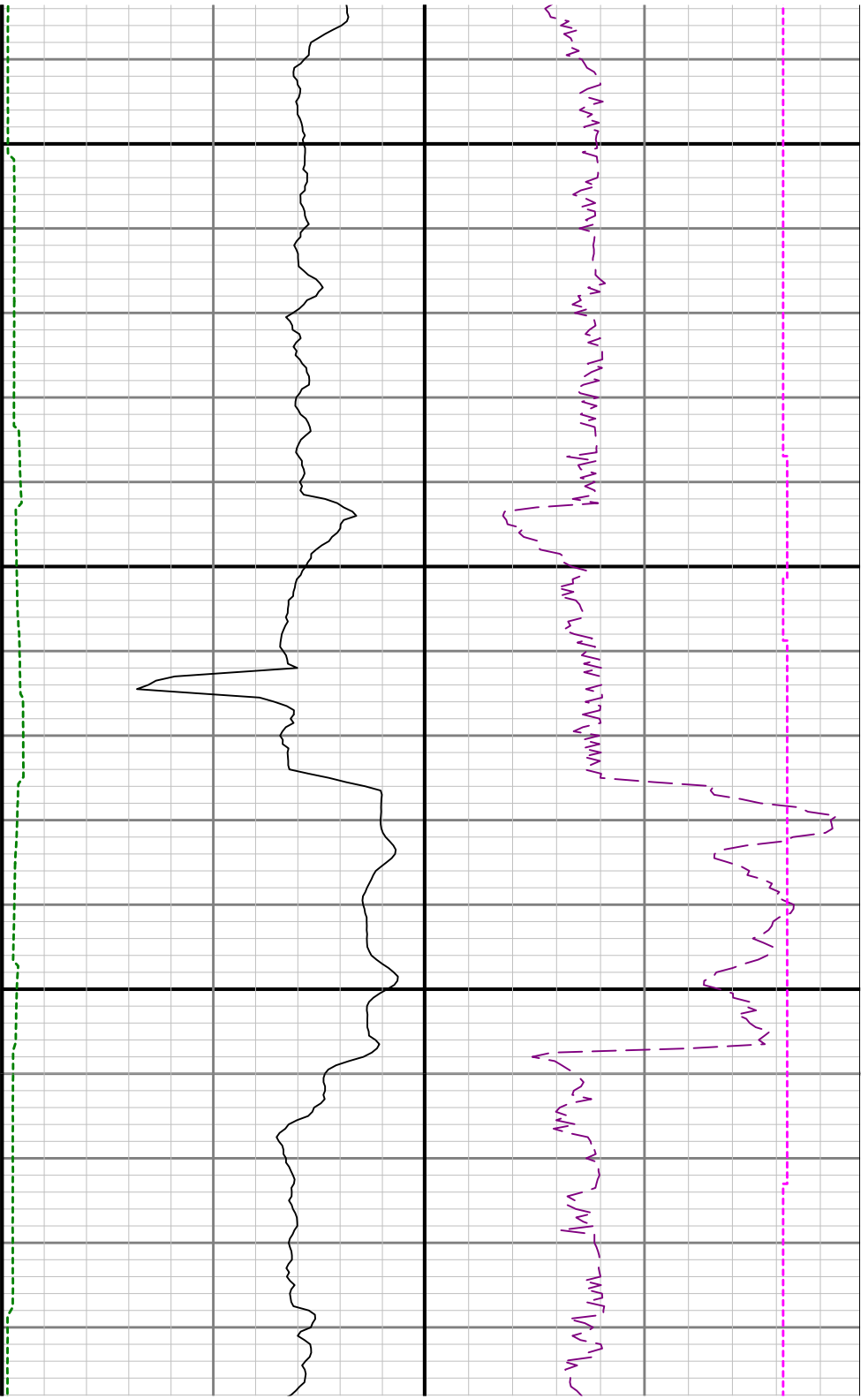

12100

12200

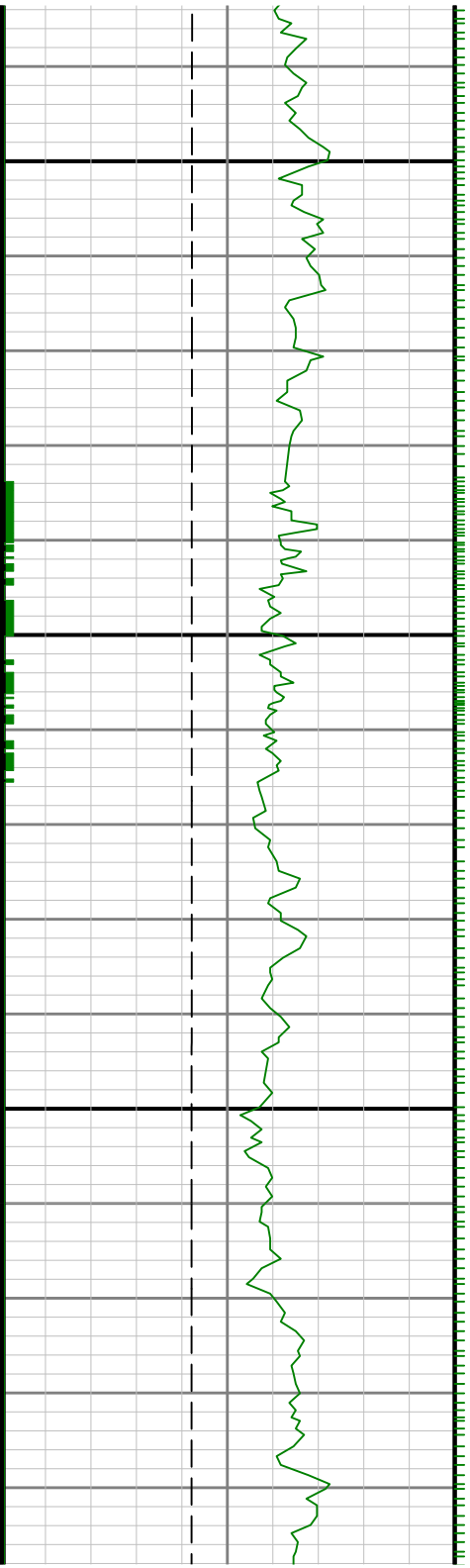

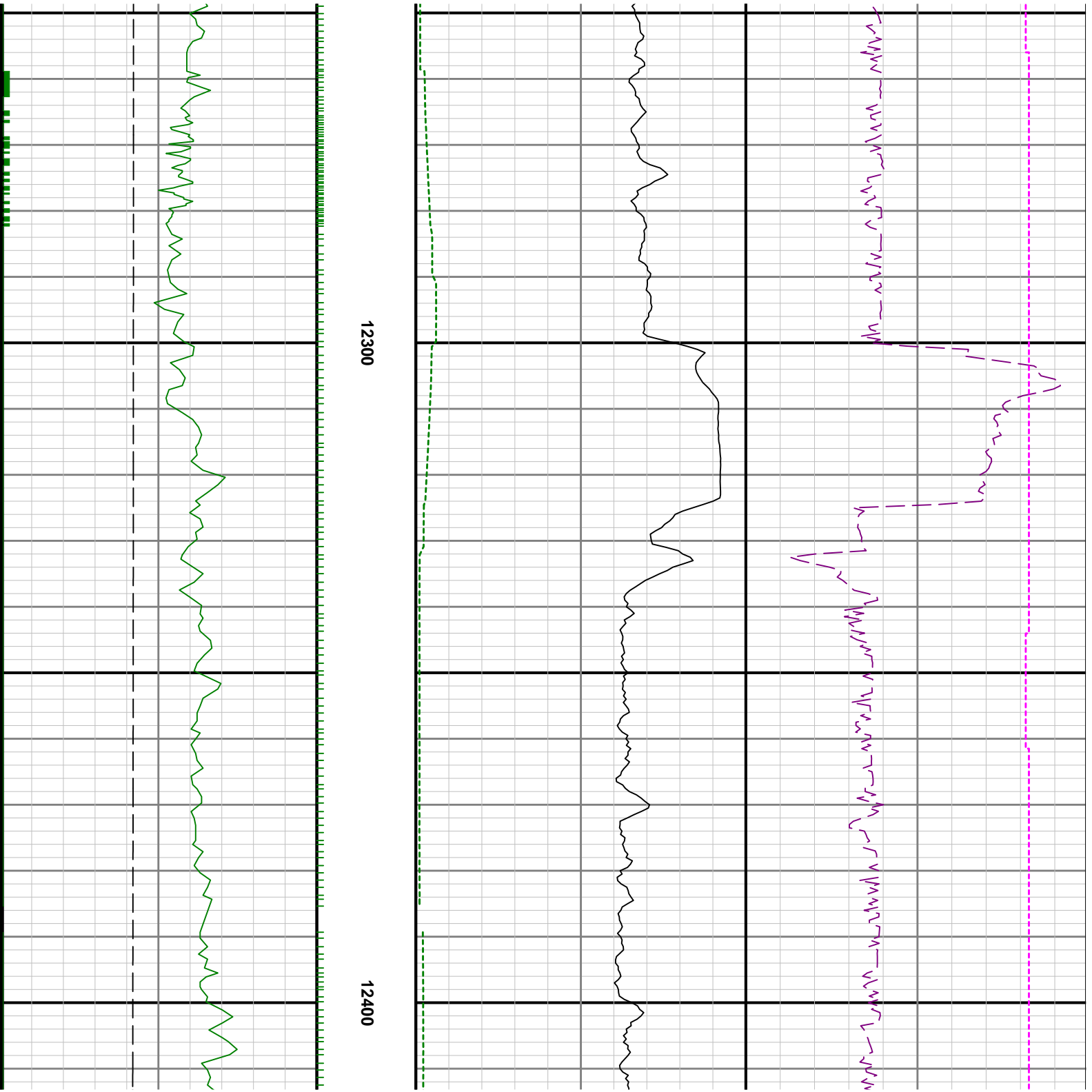

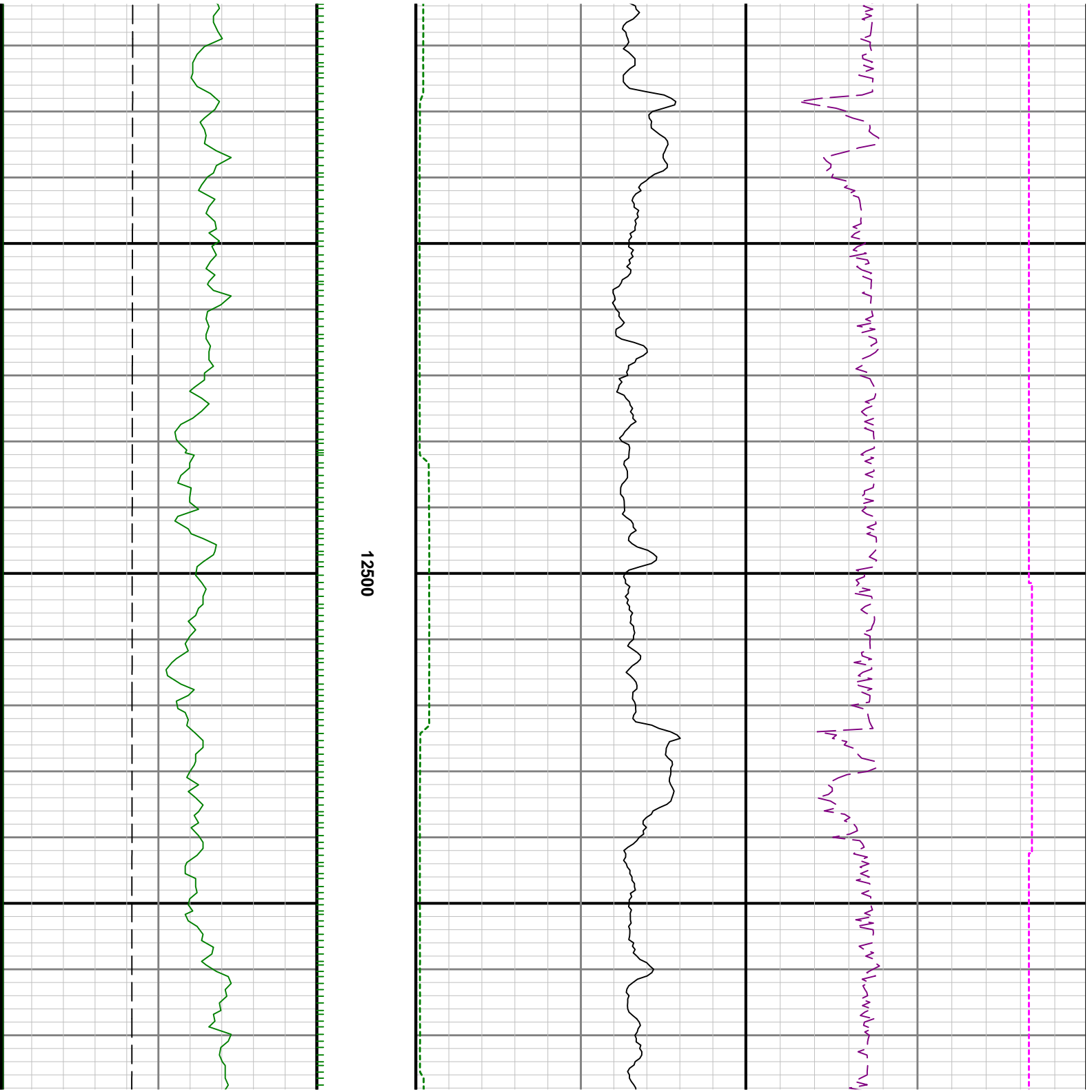

12500

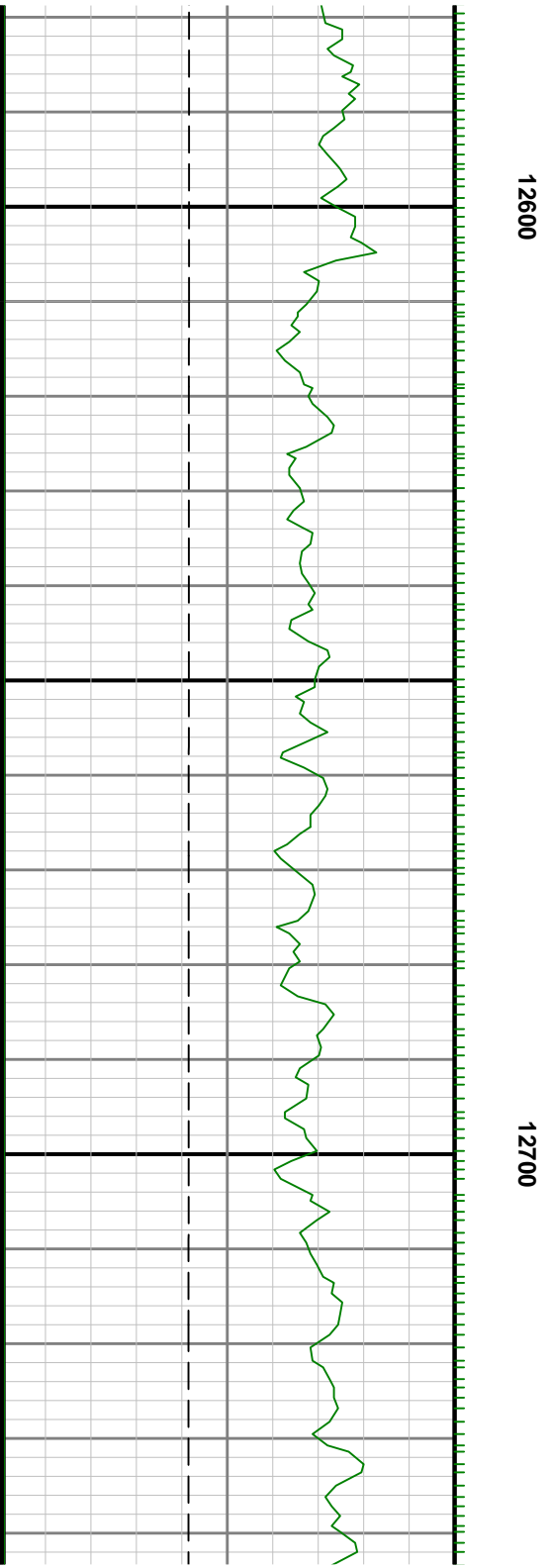
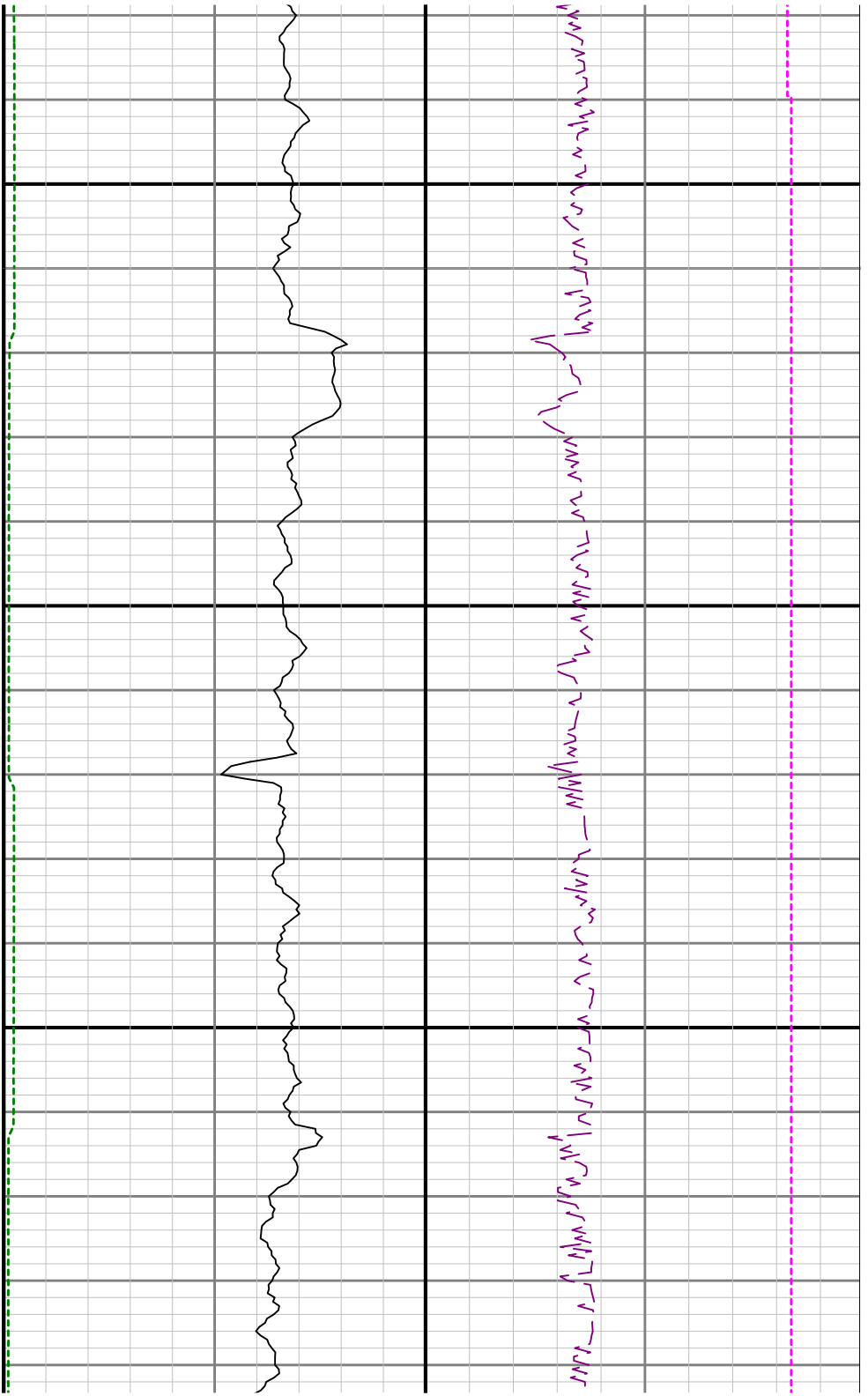

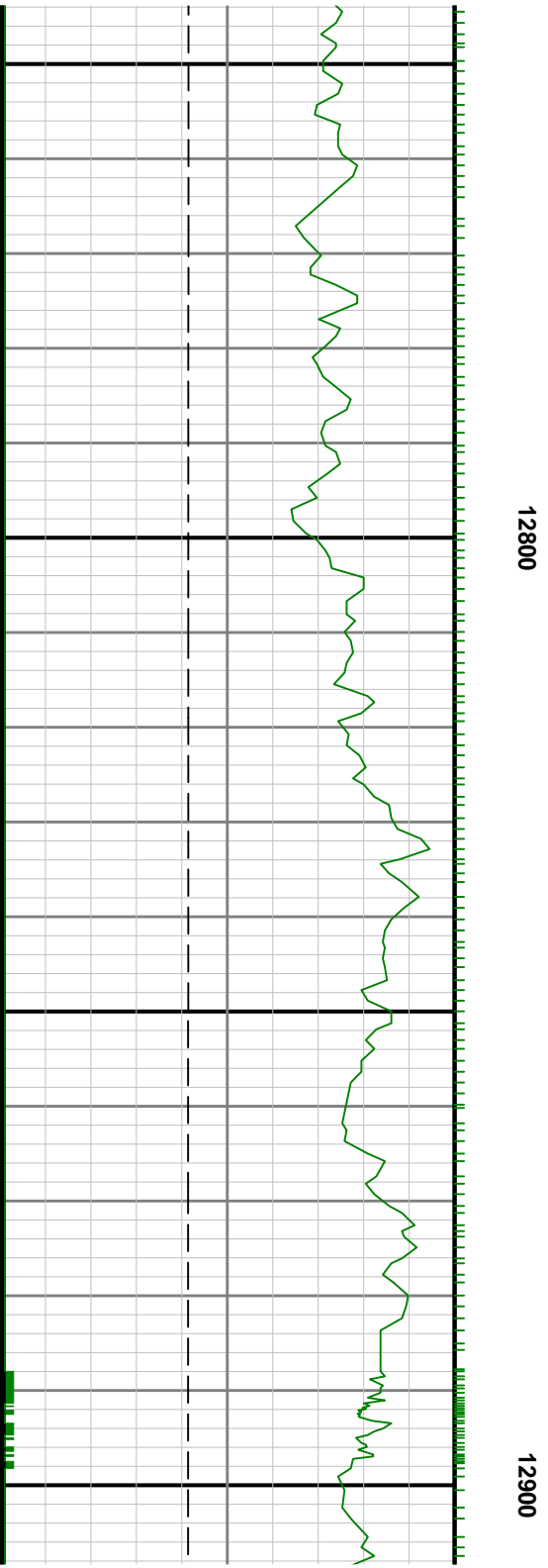
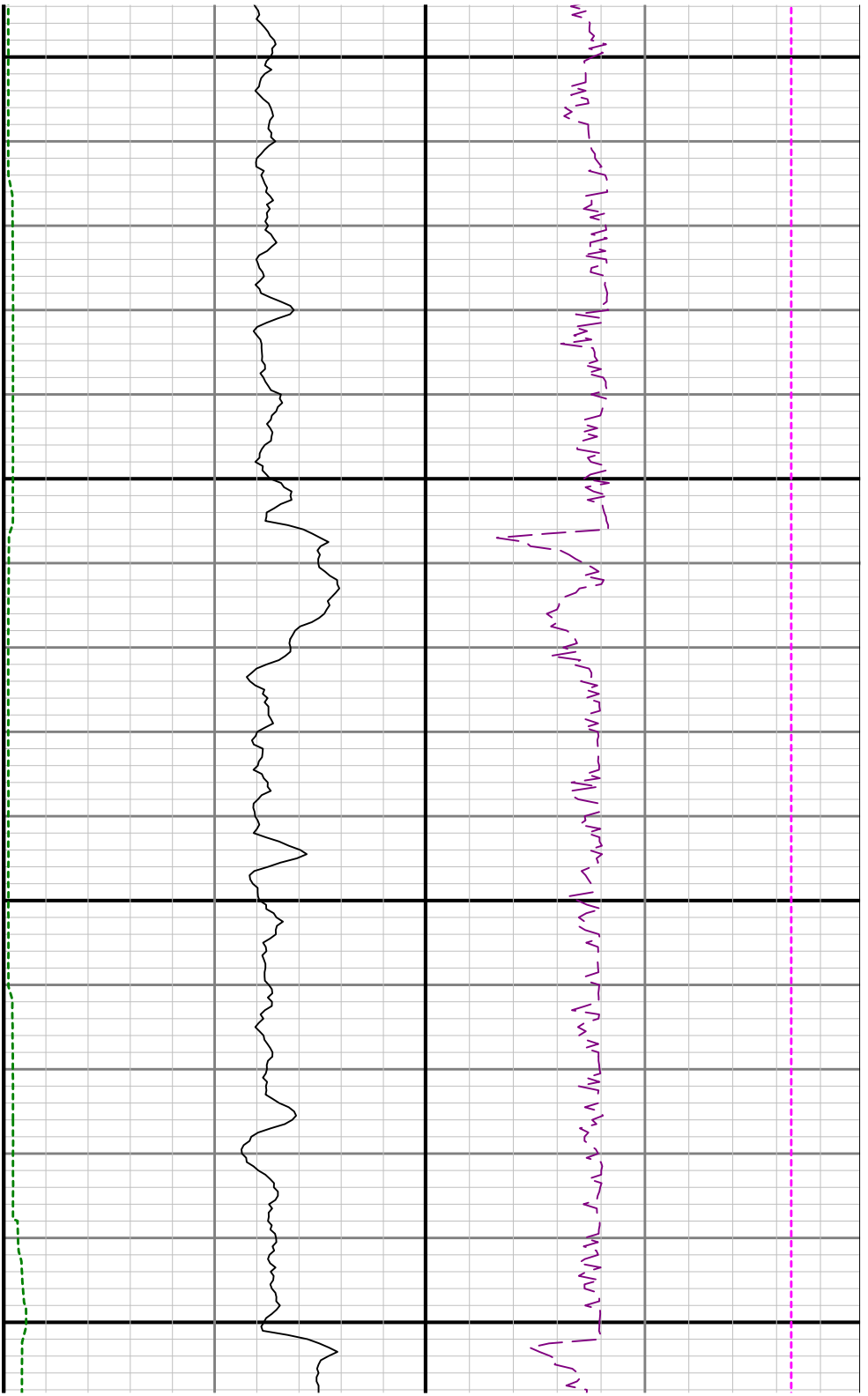



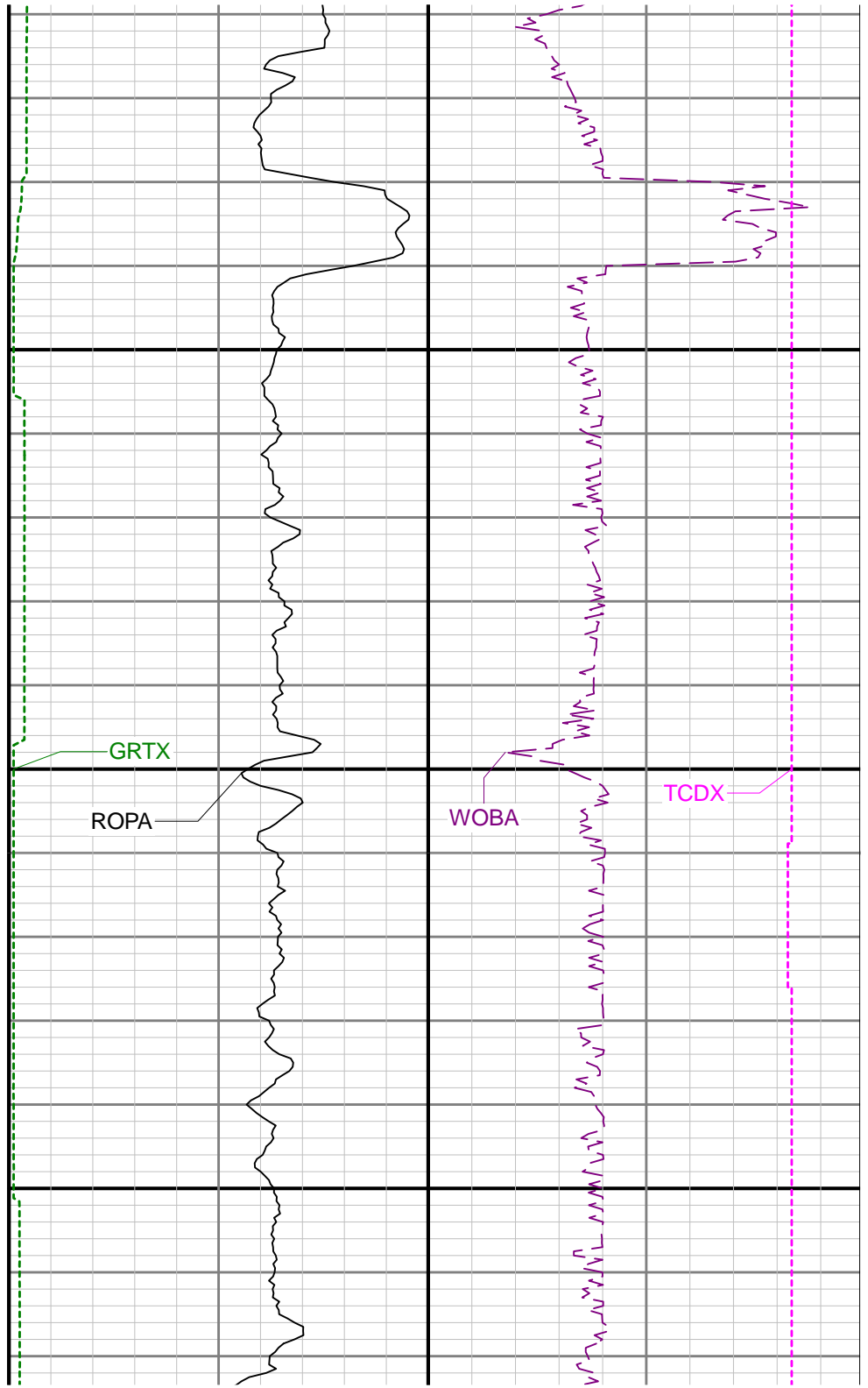
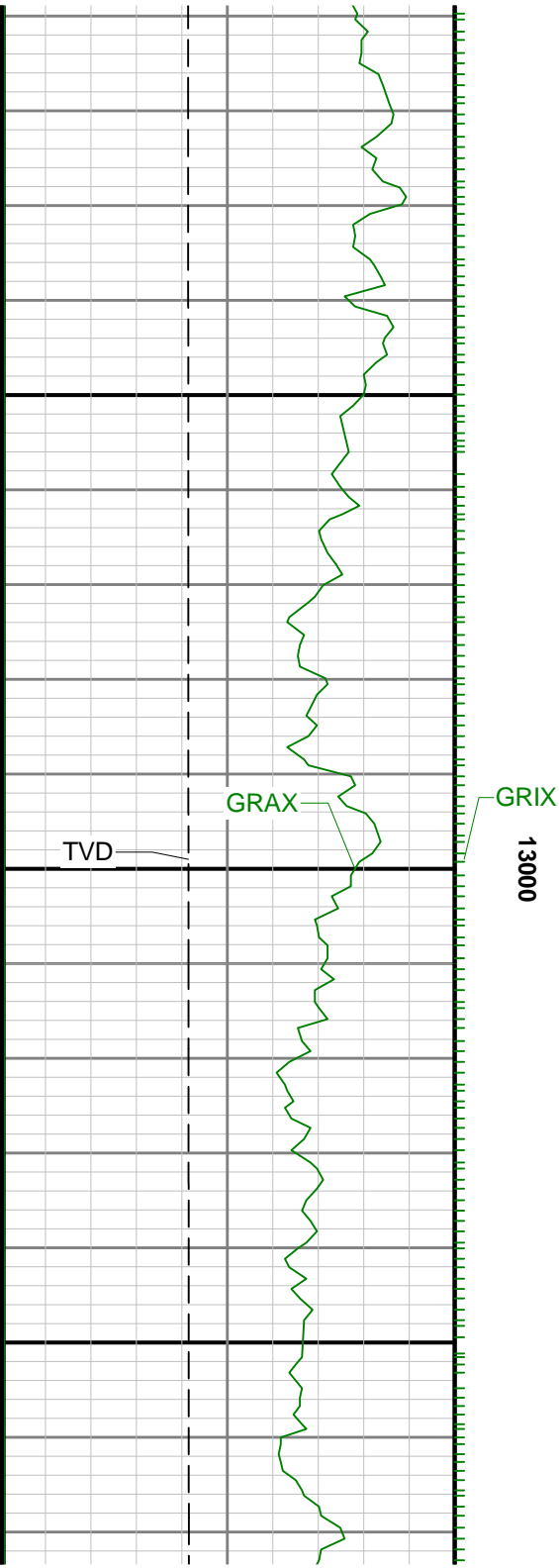

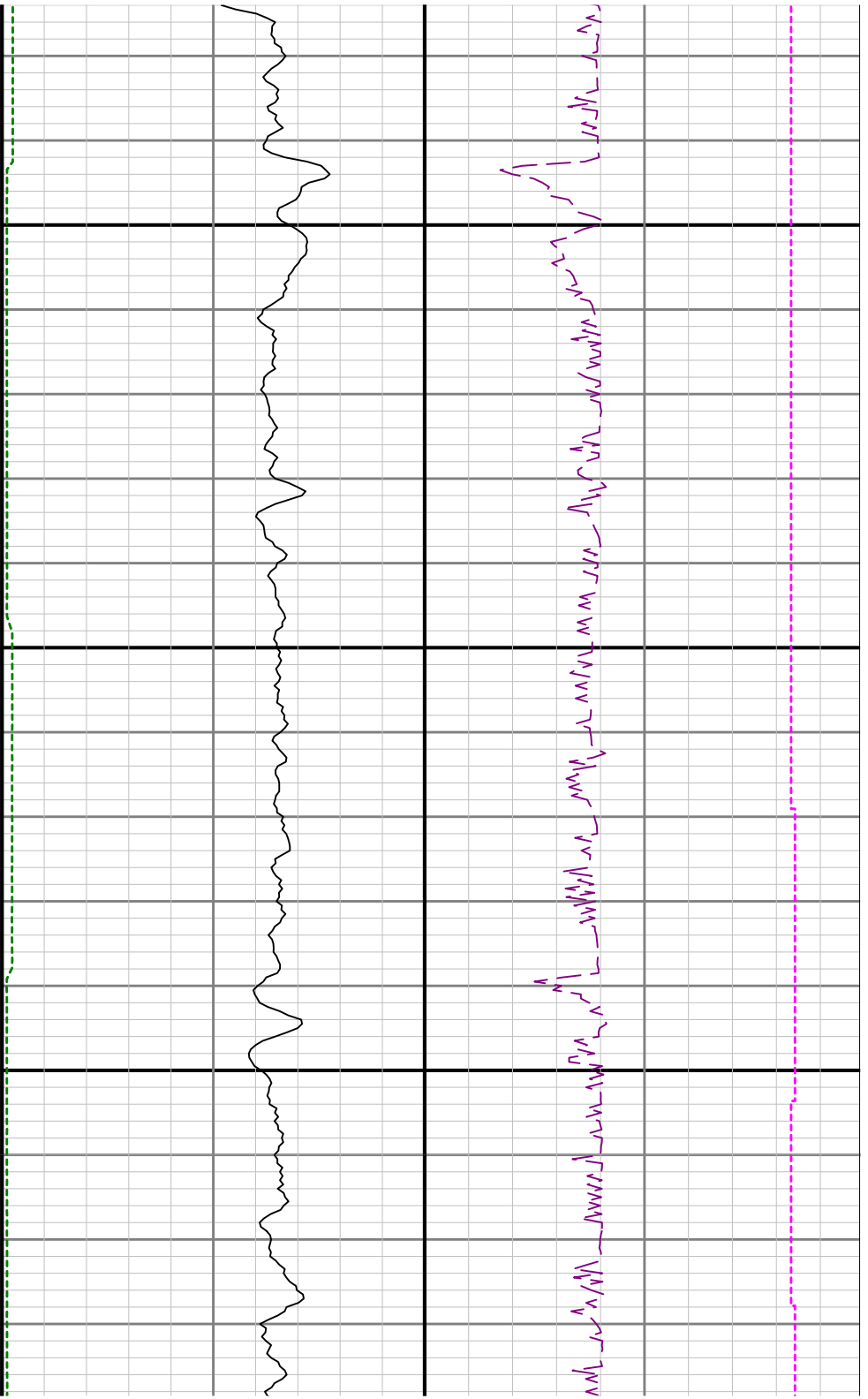

13100

13200

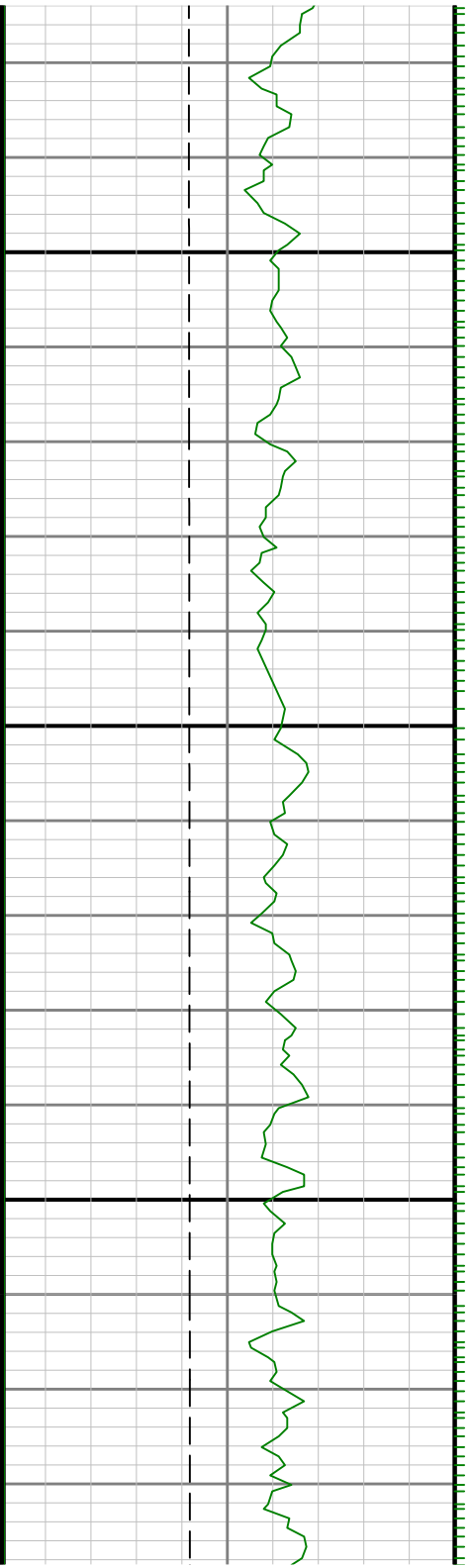

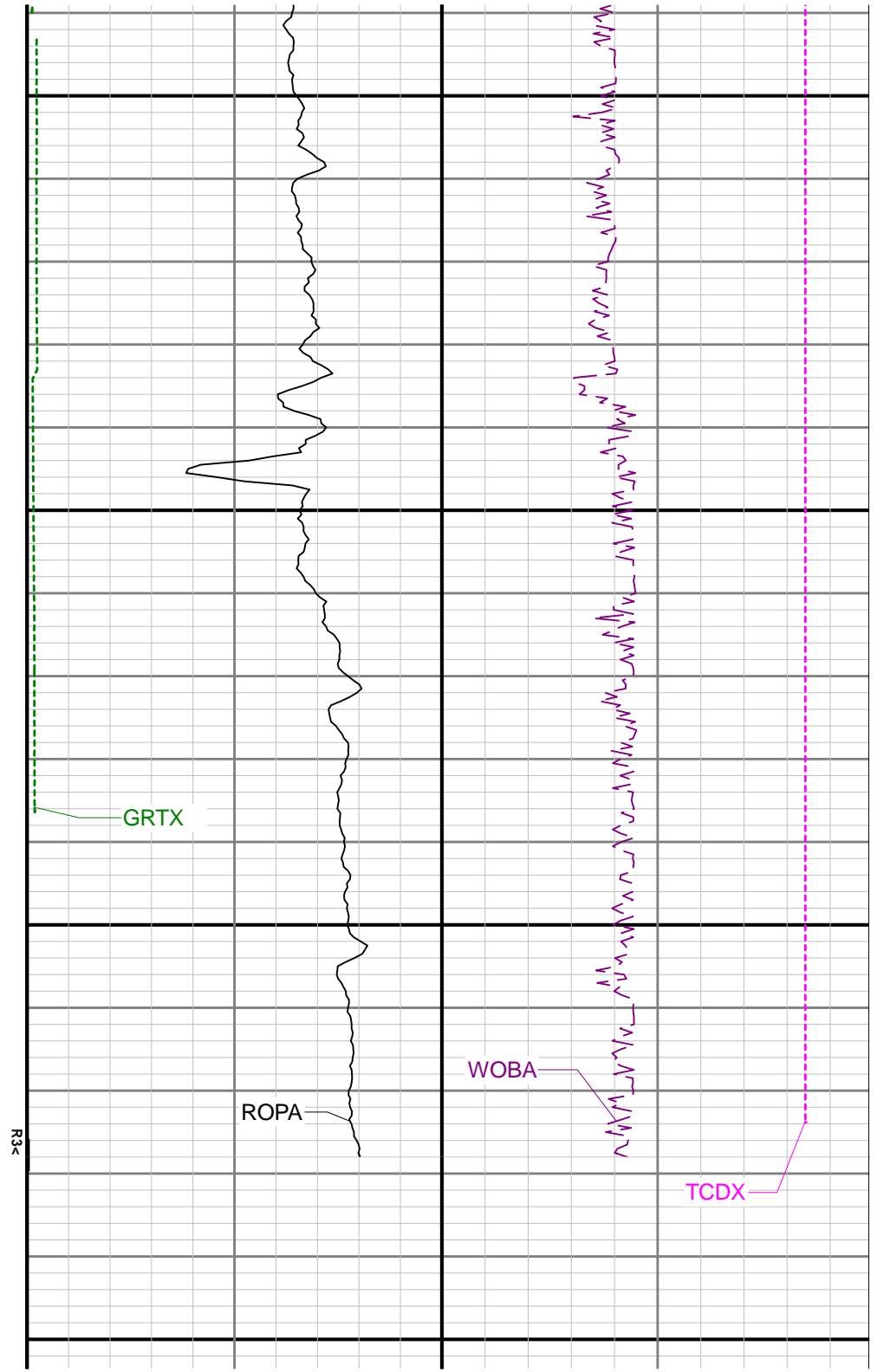
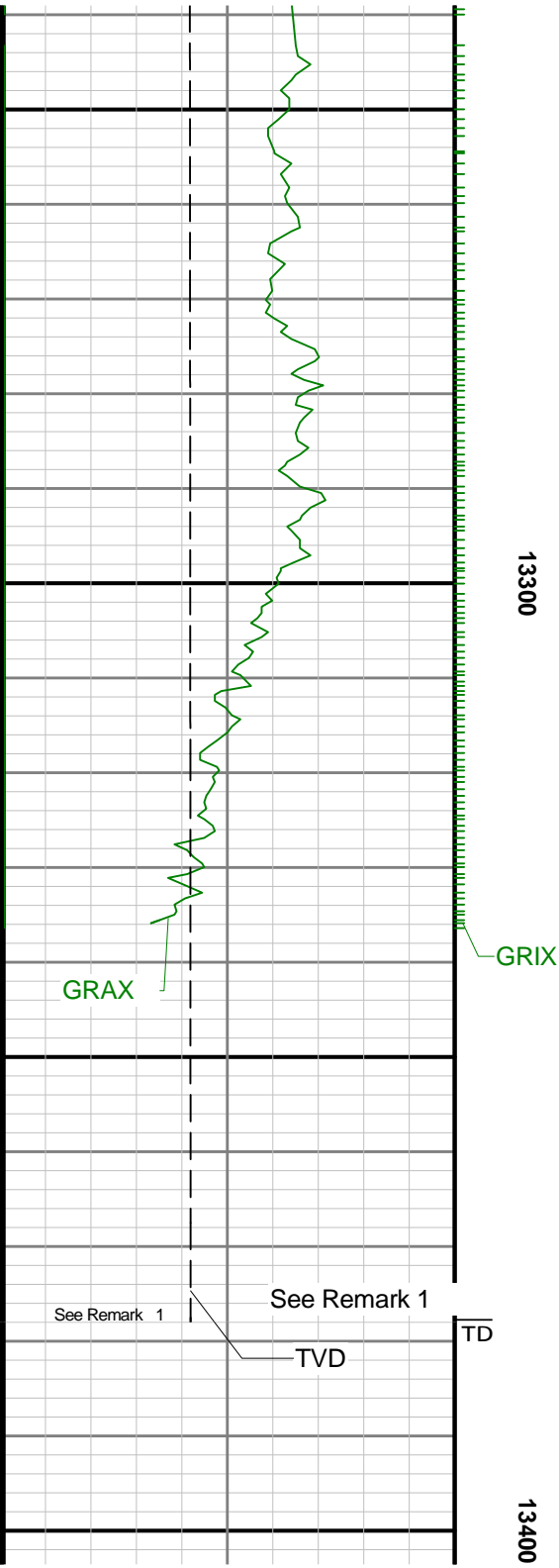

[illegible]