



Natural Formation Evaluation  
Gamma Ray

Scale:

1:240 MD

Company: Anadarko

Well: English Farms 16N-8HZ

Depth Reference:

Field: Weld County

Driller's Depth

County: Weld

State: Colorado

Status:

Final Print

Surface Location:

Latitude:

Longitude:

Other Services:

API No: 05123415020000

Longtitude:

Directional & VSS

Job ID: 7307316

SEC: 8

TWN: 1N

RGE: 65W

Permanent Datum (P.D.): Ground Level

Elevation:

4948.00 ft

KB:

N/A

Log Measured From: Rig Floor

Above P.D.

16.00 ft

DF:

4964.00 ft

GL:

4948.00 ft

Dates

Interval Logged

Magnetic Field Reference

Date From: 2015-06-13

Top: (ft)

6600.00

Azi Reference North:

True

Dip Angle: (deg)

66.57

Date To: 2015-06-14

Bottom: (ft)

13181.00

Total Magnetic Field Strength: (nT)

52677

Spud Date: 2015-06-10

Mag to Reference North Correction: (deg)

8.10 E

Borehole Record

Casing Record

Hole Size (in)

From (ft)

To (ft)

Size (in)

Weight (lb/ft)

From (ft)

To (ft)

13.500

119.00

1885.59

9.630

36.00

50.00

1874.00

7.875

1885.00

13181.46

Mud Record

Deviation Record

Type

From (ft)

To (ft)

Hole Size (in)

Interval (ft)

Inc | Az (Start)

Inc | Az (End)

Water Based Mud

119.00

13181.46

13.500

1766.59

0.39 |

217.74

25.09 |

36.60

7.875

11296.46

25.09 |

36.60

Acquisition System

Software Version

Other

Baker Hughes Cadence

1.0.6955.1

Rig:

Xtreme 24

Contractor:

Xtreme Drilling

District:

RMA

Unit:

D & E

Prior Studio

1.0.7056.2

"These interpretations and analyses ("Interpretations") are opinions provided by Baker Hughes Oilfield Operations, Inc ("Baker Hughes"), based upon industry practice, empirical relationships, assumptions and measurements, (many of which may be provided by the customer). The Interpretations are not infallible and may be subject to different opinions. Vjwu."Dcmgt"Jwijgu"fqgu"pqv"ycttcpv"vjgkt"ceewtce{."eqttgevpguu."qt"eqorngvgpguu."qt"vjcv"vjg"ewuvqogtøu"cpflqt"cp{"vjktf"rctv{øu"tgnkcpv"qp"uwej"Kpvgtrtgvckvqp"yknn"ceeqrnkuj"cp{"rctvkewnct"tguwnvu0"Vjg"ewuvqogt"cuuwogu"hwnn"responsibility for the use of the Interpretations and for decisions based thereon and the customer agrees to release, defend and indemnify Baker Hughes, its parent, subsidiaries and affiliated or related entities, and subcontractors, together with its and their officers, directors, employees, agents and invitees against, any and all claims, losses, damages, or expenses sustained by the customer or any third party arising out of reliance upon or use of the Interpretations, without regard to the cause(s) thereof, including without limitation any form of negligence on the

part of Baker Hughes. Unless other contract terms have been agreed to by the parties, each party's liabilities and

## Log Run Summary

Run No	Bit Run No.	Bit Size  (in)	Bit Type	Bit Gauge Length (in)	Assembly Type	Logged Interval		Bit Depth Interval		Date / Time		Circ. Hours  (h)
						Top	Bottom	From	To	Start Logging	End Logging	
						(ft)	(ft)	(ft)	(ft)			
1	1	13.500	PDC	4.00	Steerable	71.39	1837.98	119.00	1885.59	2015-06-10 13:29	2015-06-10 23:39	8.36
2	2	7.875	PDC	3.00	Steerable	1843.51	13139.97	1885.00	13181.46	2015-06-12 06:16	2015-06-14 16:27	48.68

## Crew

Name	Arrive Wellsite	Depart Wellsite	Name	Arrive Wellsite	Depart Wellsite	Name	Arrive Wellsite	Depart Wellsite
Adam Harris	2015-06-10	2015-06-15	Andrew Overbey	2015-06-10	2015-06-14	Jason Cross	2015-06-10	2015-06-15
Osagie Otoikhine	2015-06-10	2015-06-15	Stefani Moore	2015-06-14	2015-06-15			

## Mud Properties Record

Date / Time	Run No.	Measured Depth (ft)	Mud Type	Density (ppg)	Viscosity (cP)	pH	Fluid Loss (cm3)	Oil / Water	Source	Total Chlorides (ppm)	K+ (%)
2015-06-12 04:18	1	1885.59	Water Based Mud	9.2	61	N/A	4.2	72.0/28.0	Active Pits	65	0.00

## Equipment and Service Data

Run No.	Tool	Serial Number	Measurement	Sensor Offset (ft)	Bit Offset (ft)	Max O.D. (in)	Min I.D. (in)
1	NaviGamma	13022836	Gamma (single)	11.51	47.61	6.750	3.375
1	NaviGamma	13022836	Directional (mag)	14.89	50.99	6.750	3.375
1	NaviGamma	13022836	VSS	14.89	50.99	6.750	3.375
2	NaviGamma	12738922	Gamma (single)	10.54	41.49	6.500	2.875
2	NaviGamma	12738922	VSS	13.88	44.83	6.500	2.875
2	NaviGamma	12738922	Directional (mag)	13.88	44.83	6.500	2.875

## Curve Mnemonics

Presented Curves	Description	Units
ROPA	Depth Averaged ROP 3 ft Average	ft/h
GRAX	Gamma Ray - Apparent 0.5 ft Average	API
GRIX	Gamma Ray - Data Point Indicator	unitless

GRTX	Gamma Time Since Drilled	min
GRSI	Sliding Indicator Flag	unitless
TCDX	Downhole Temperature	degF
TVD	True Vertical Depth	ft
WOBA	Weight On Bit, Average 1 ft Average	klb

	Company	Anadarko			
	Well	English Farms 16N-8HZ			
	Interval	Date From:	2015-06-13 01:02	Top:	6600.00
		Date To:	2015-06-14 16:27	Bottom:	13181.00
	Created	2015-06-15 07:16			

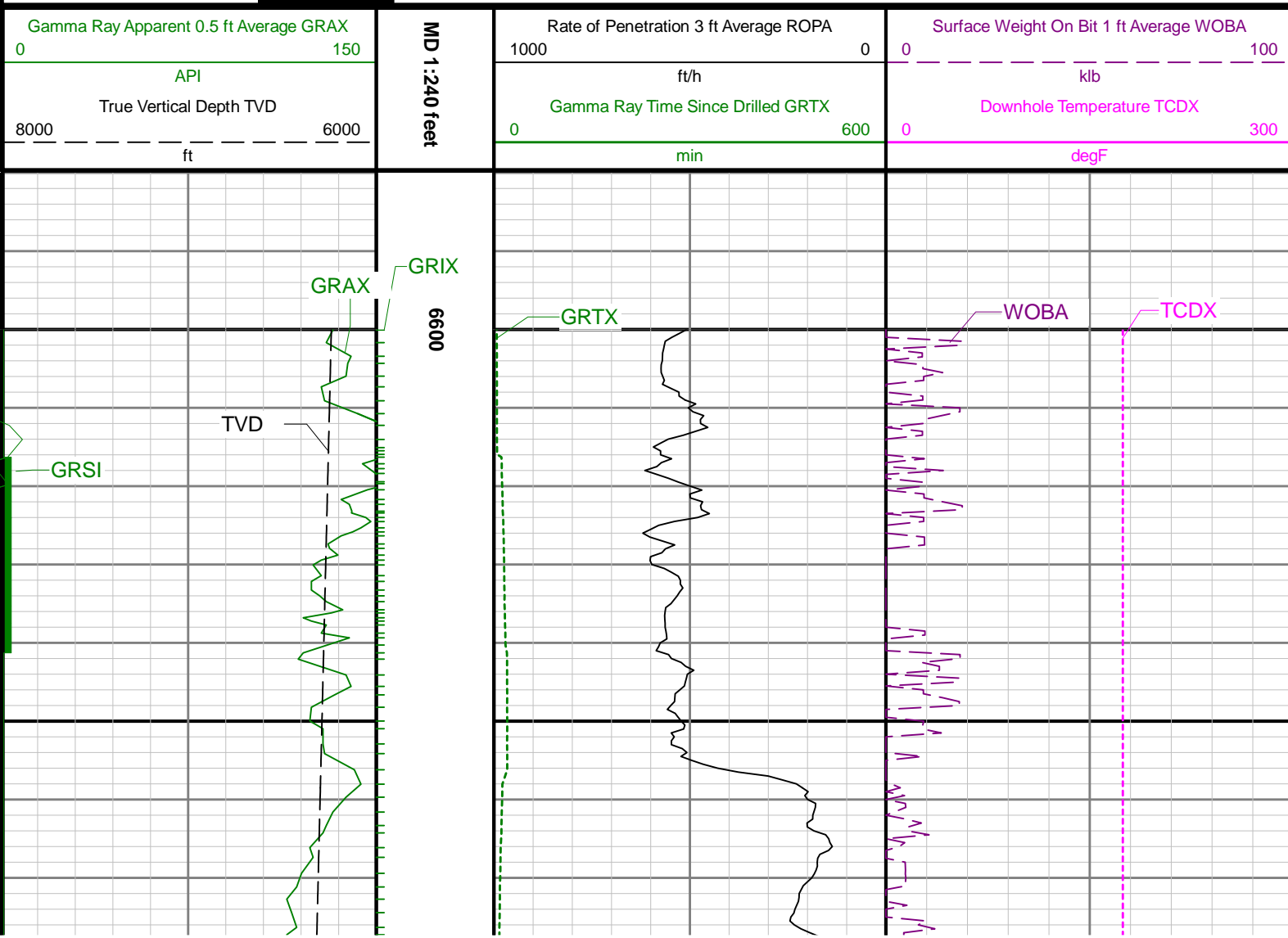

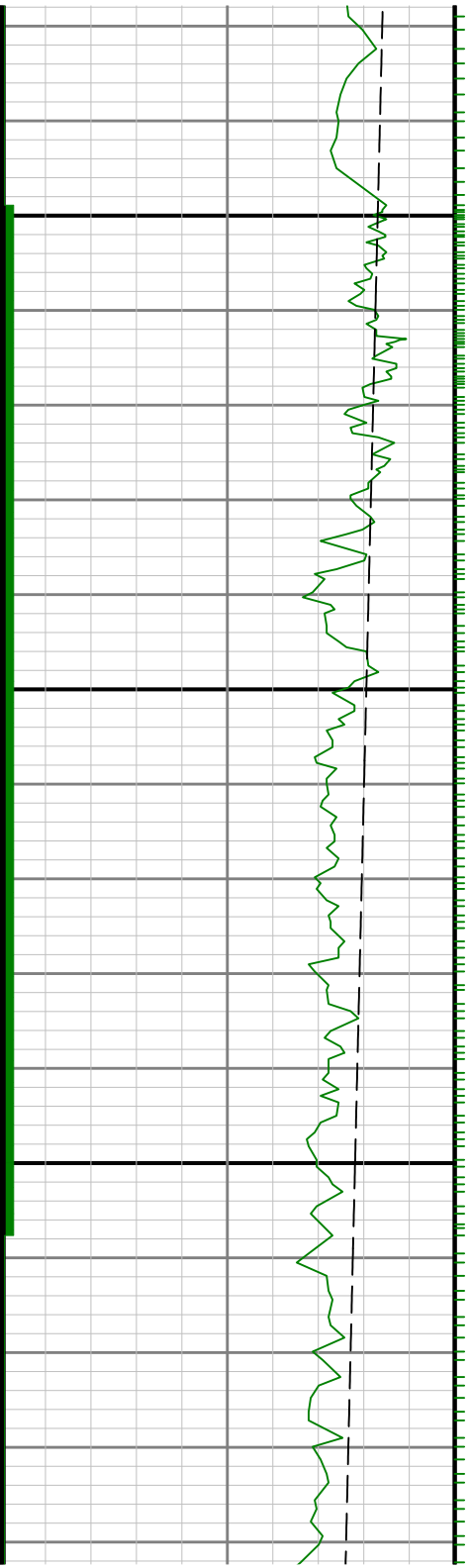

6700

6800

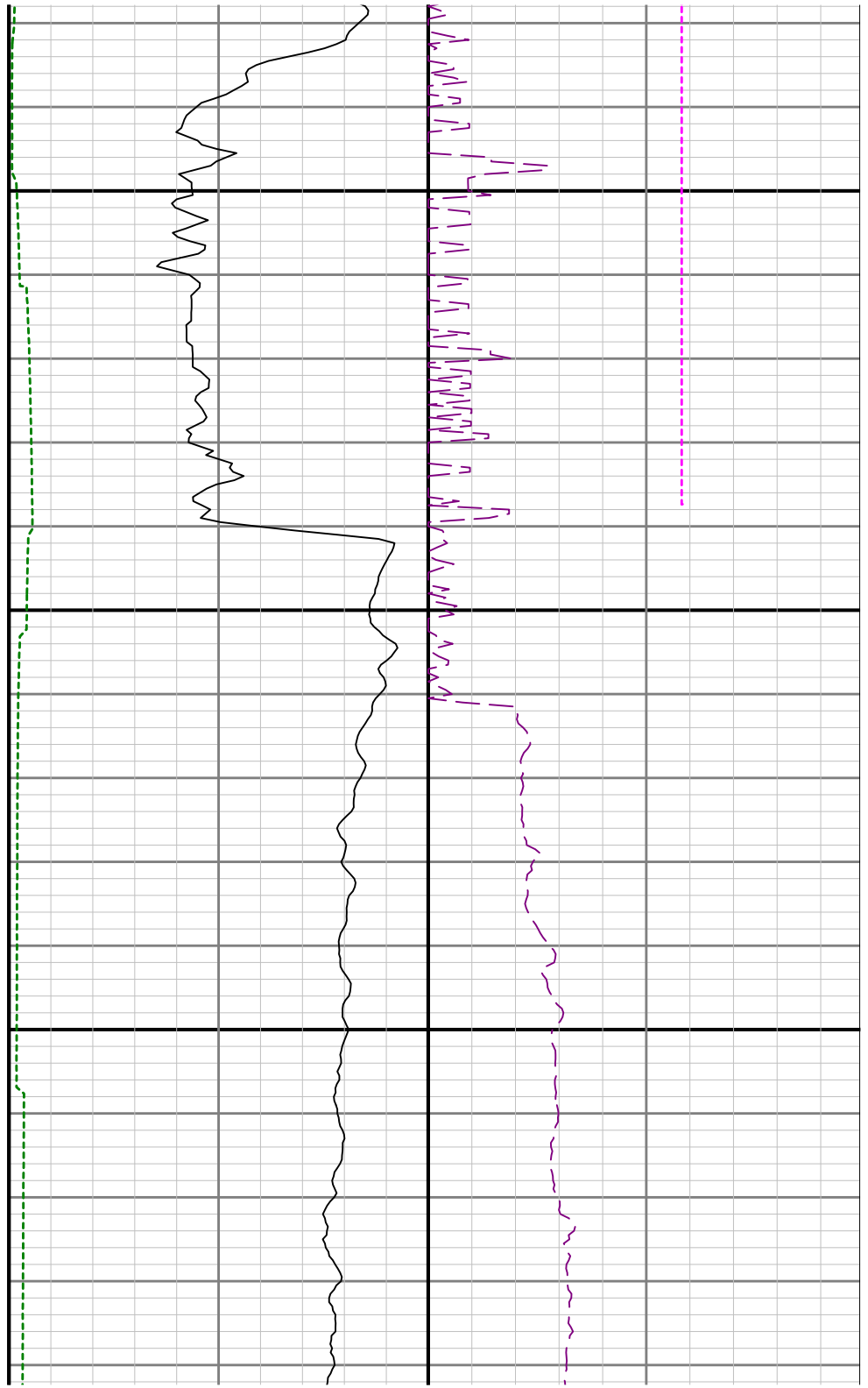

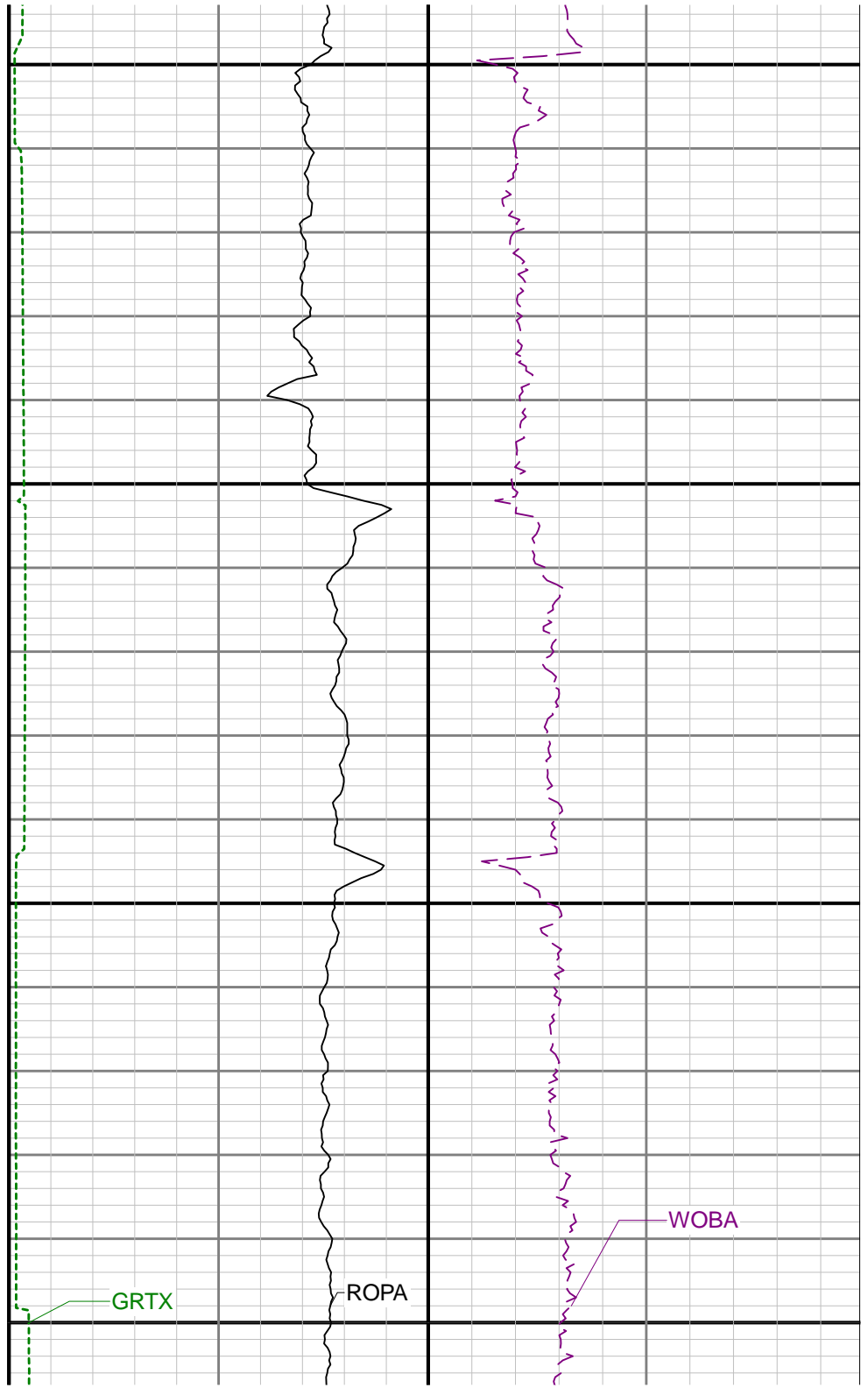
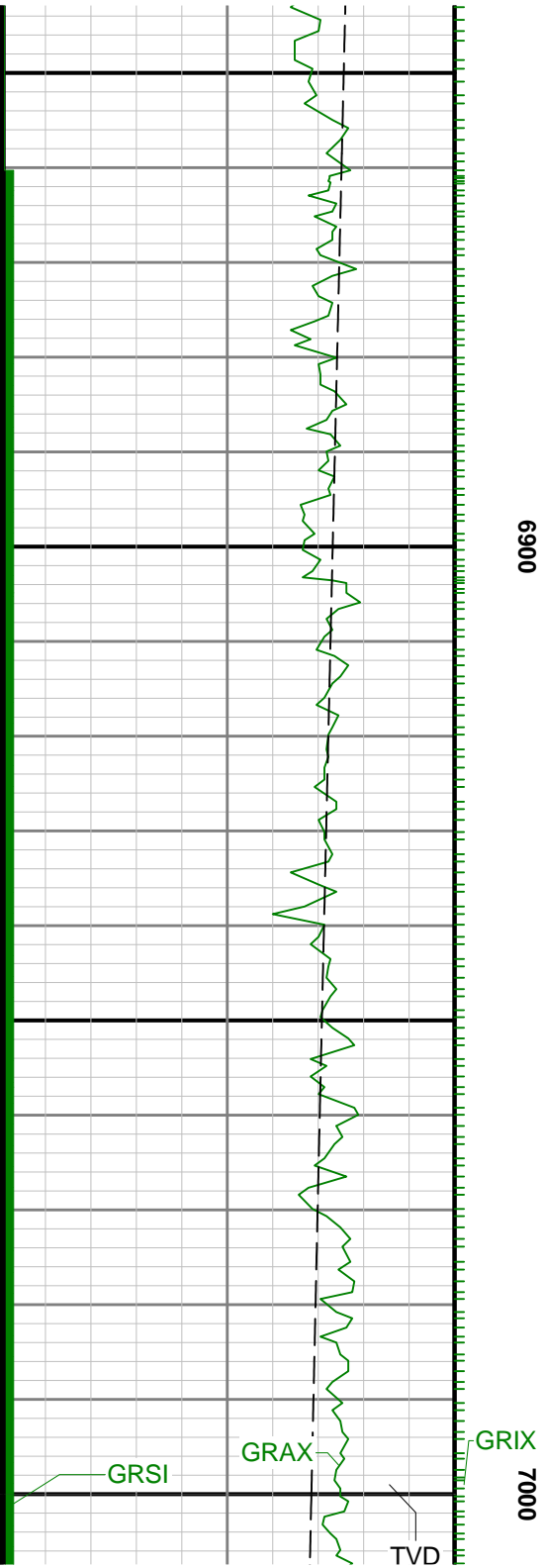

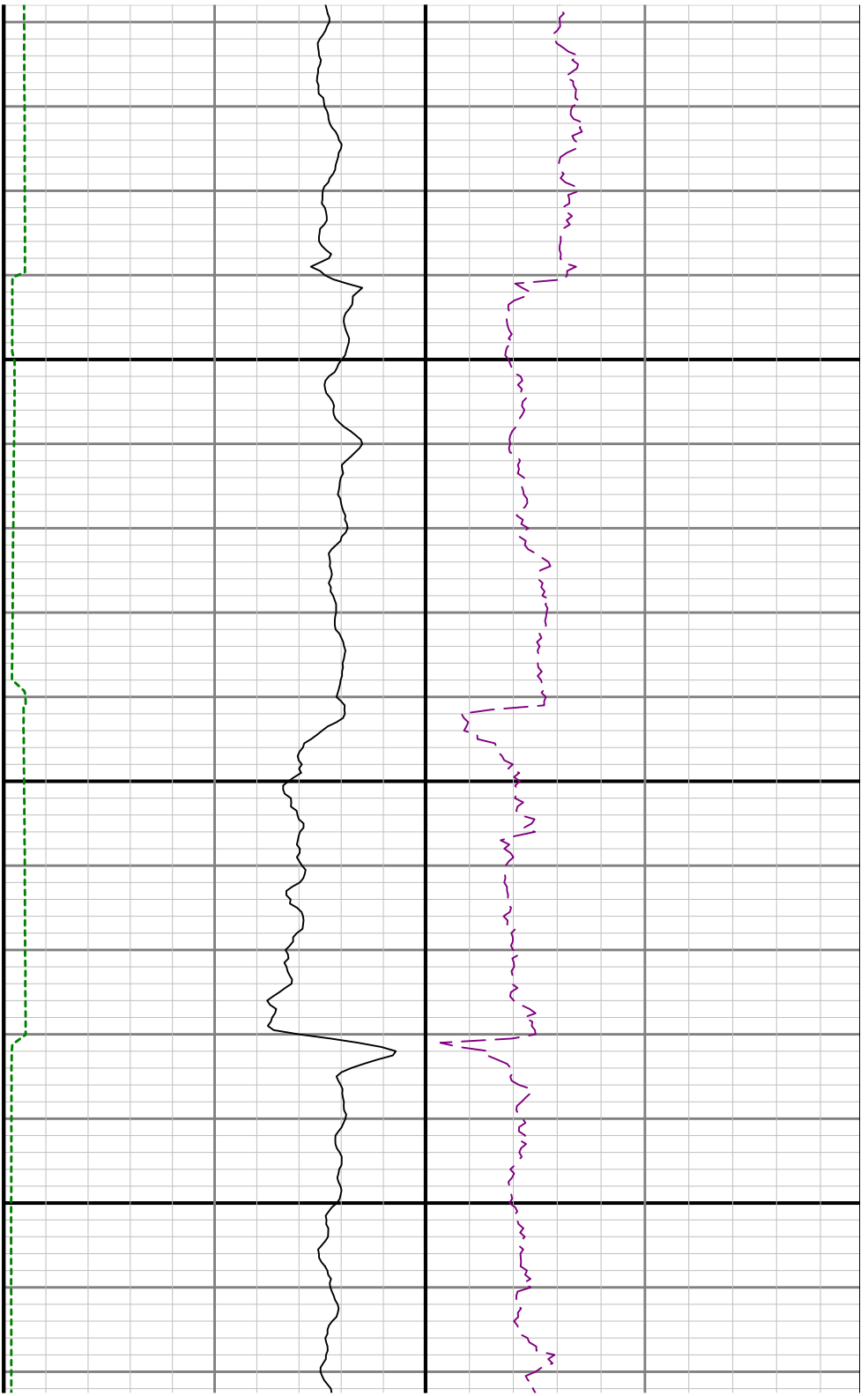

7100

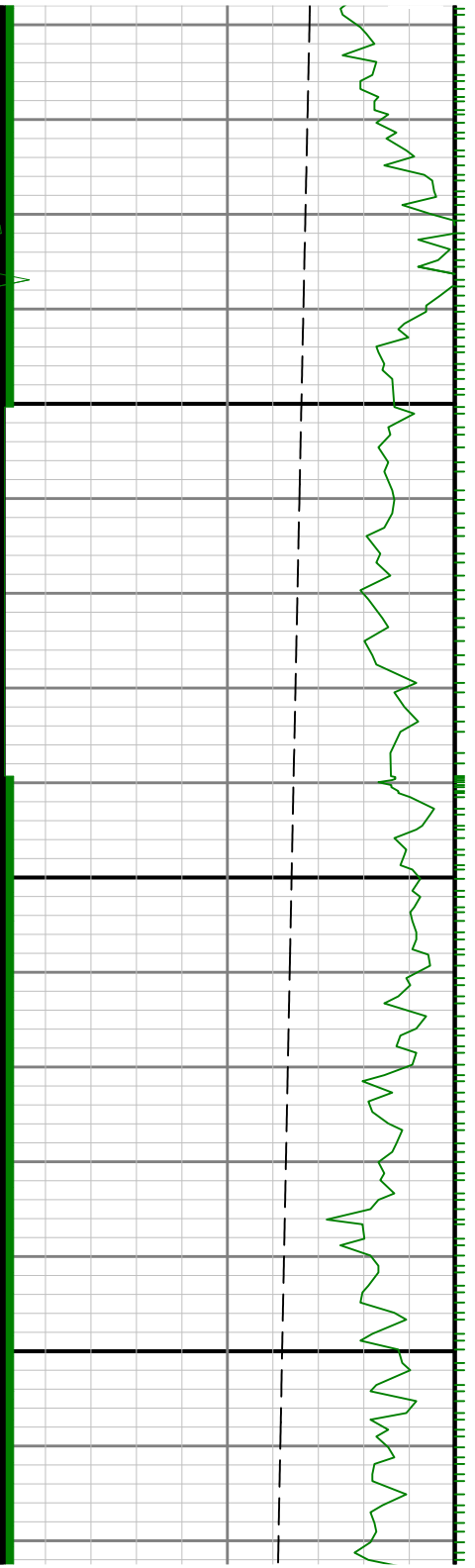

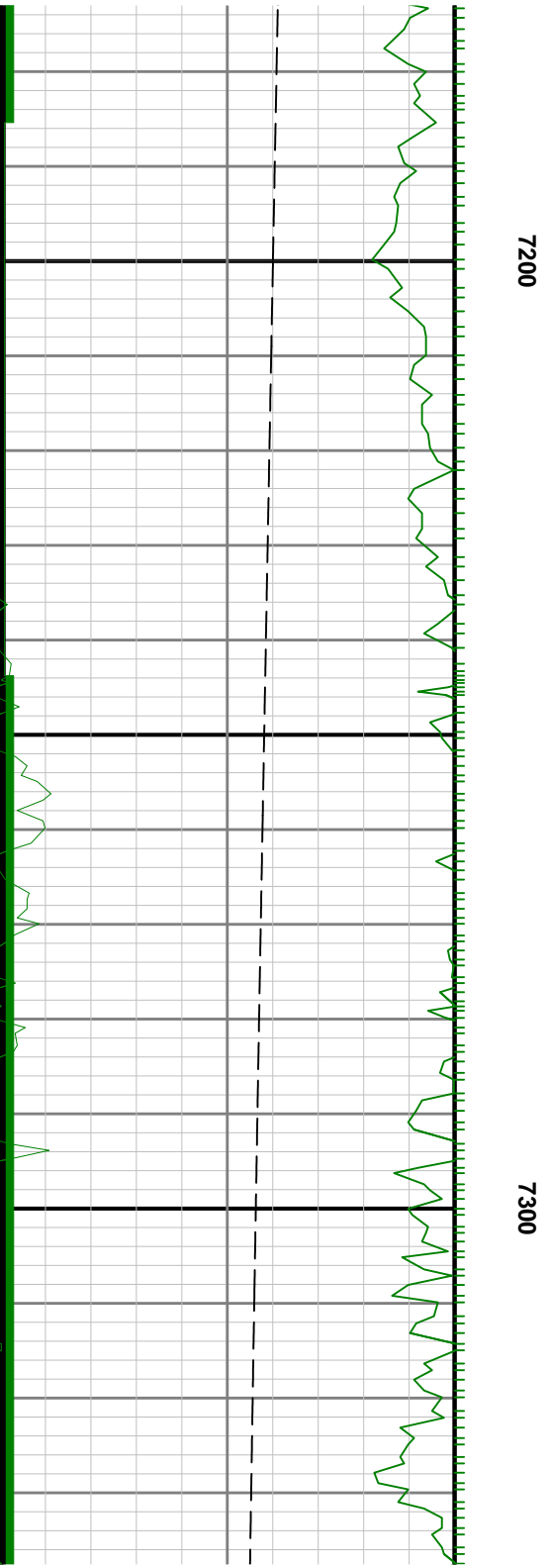
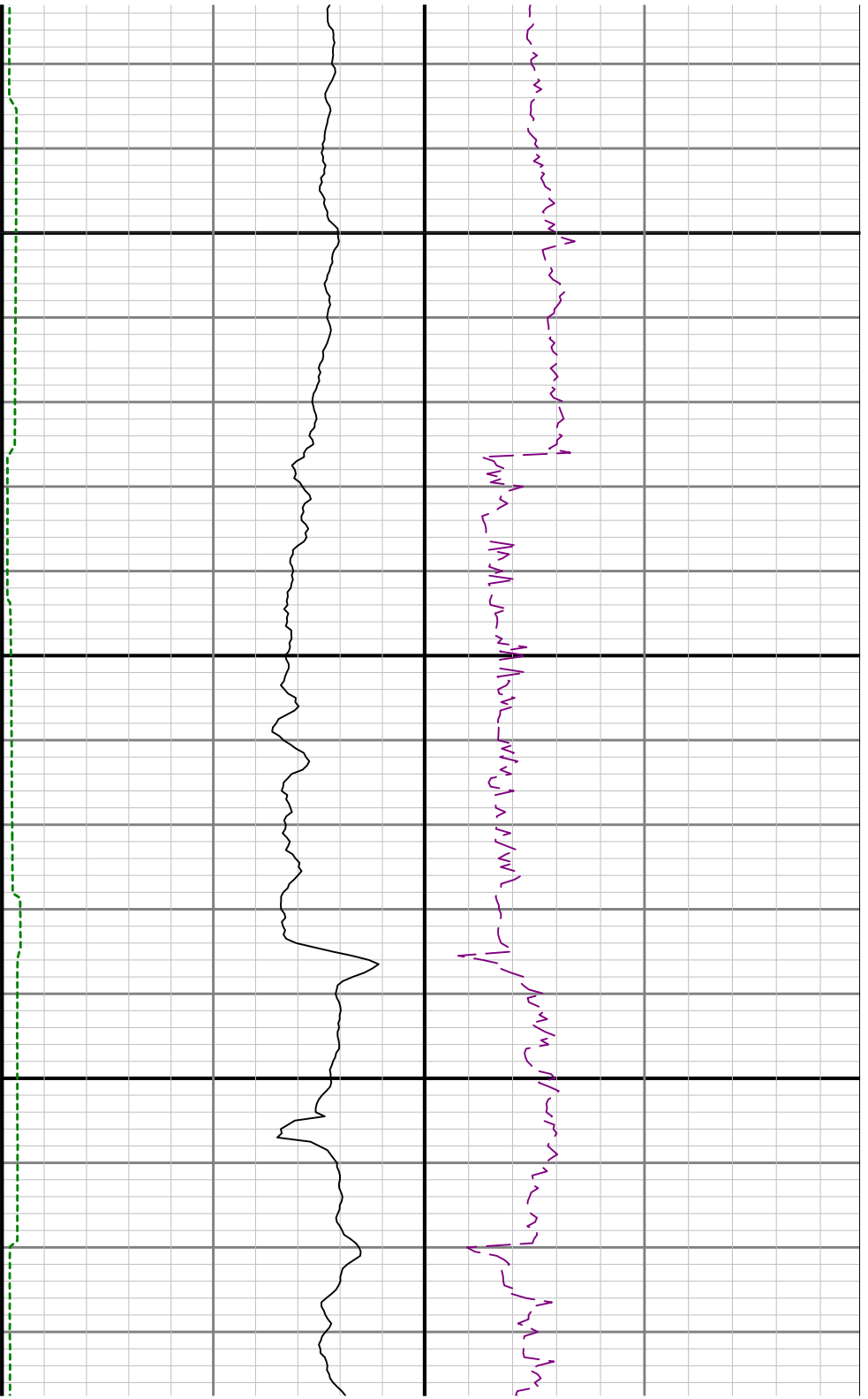

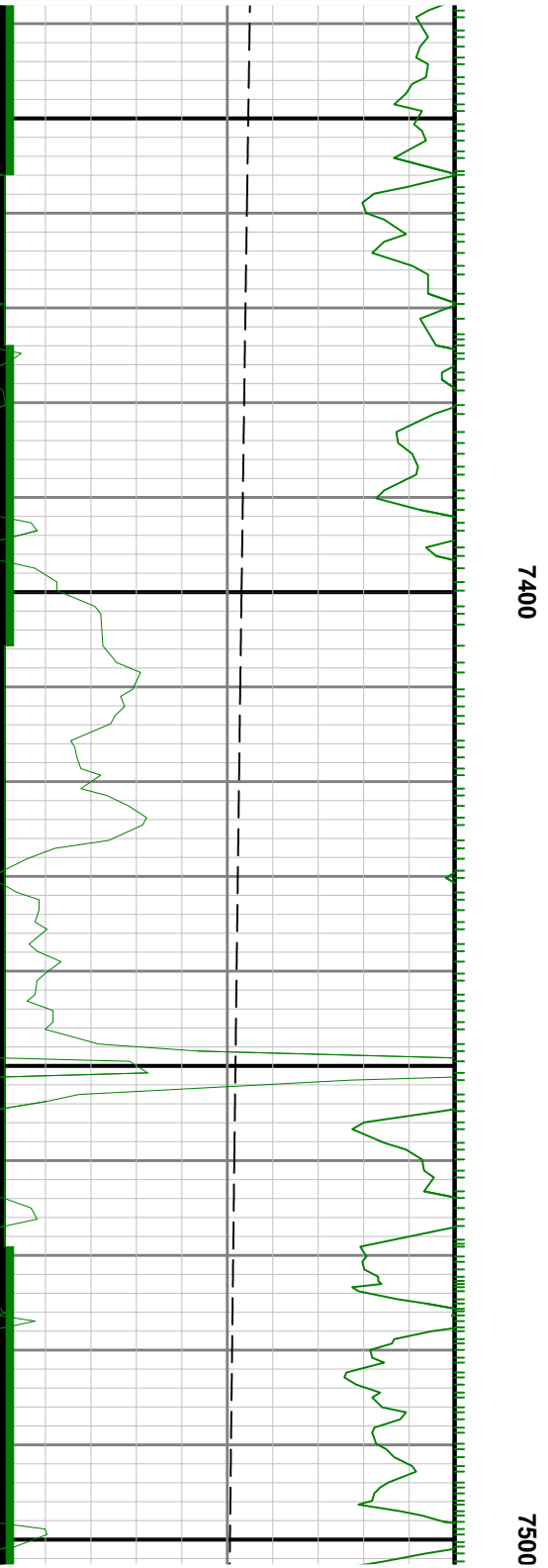
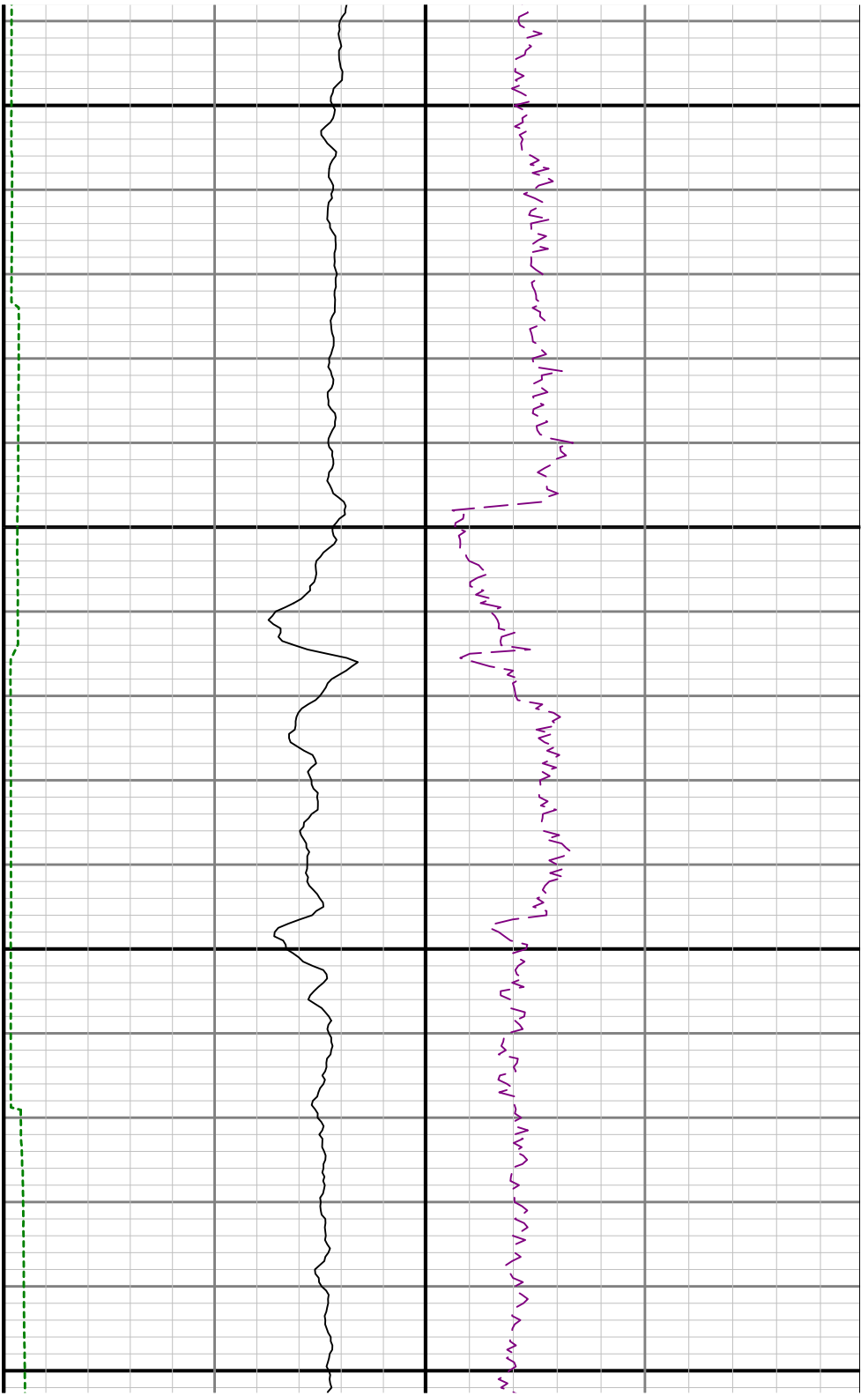



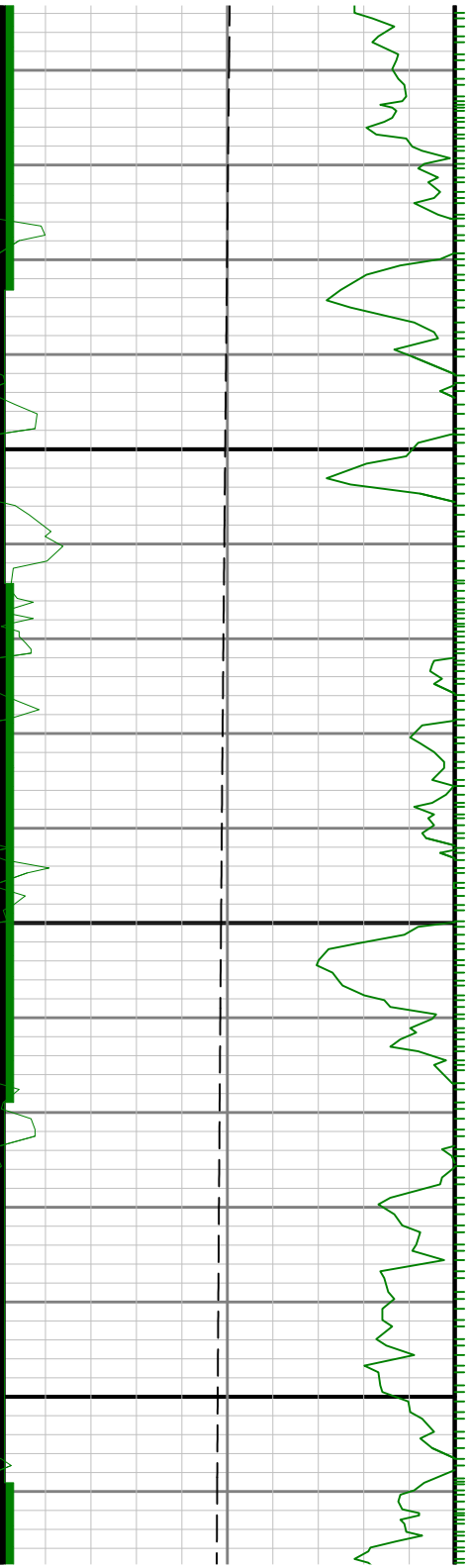

7600

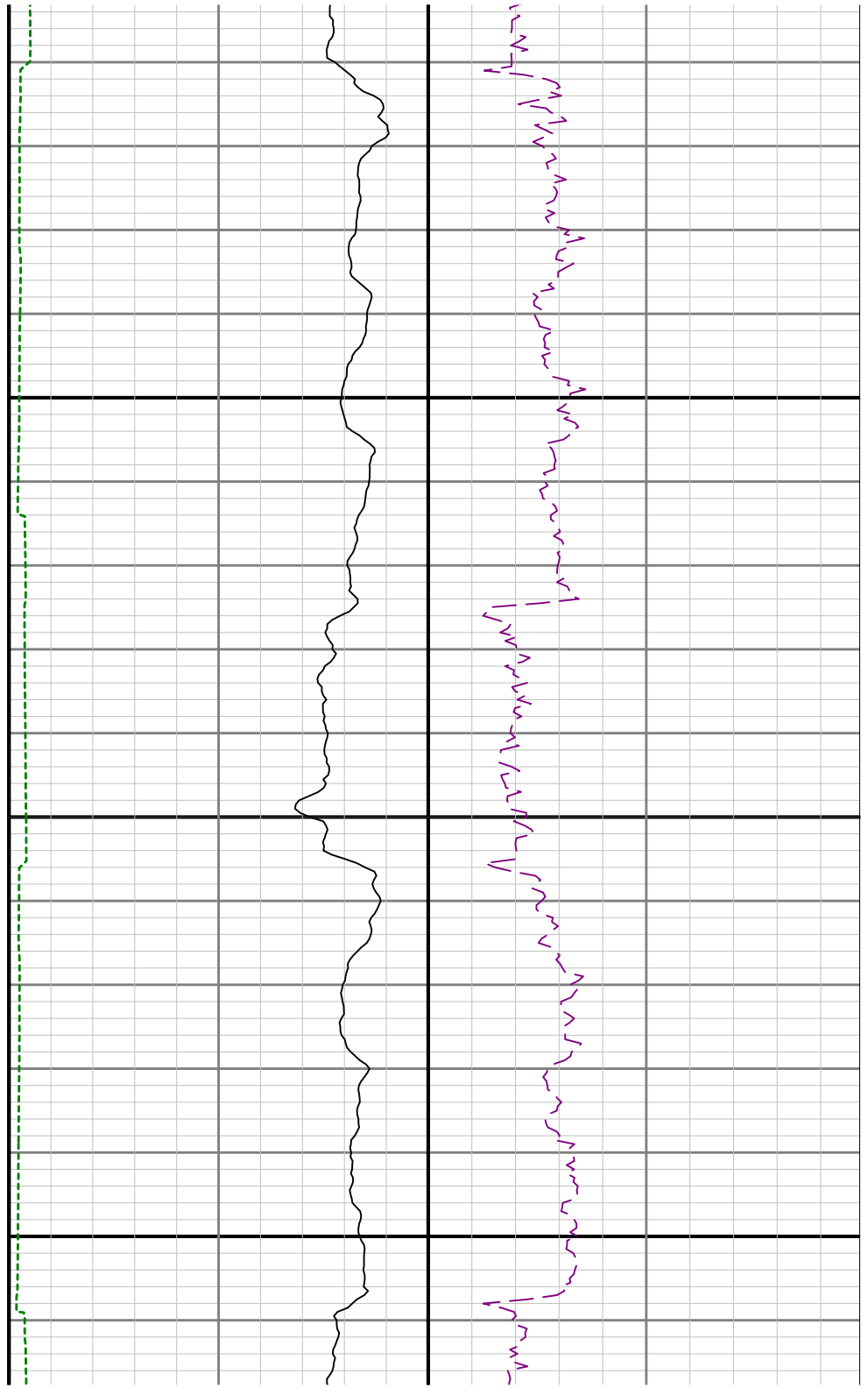

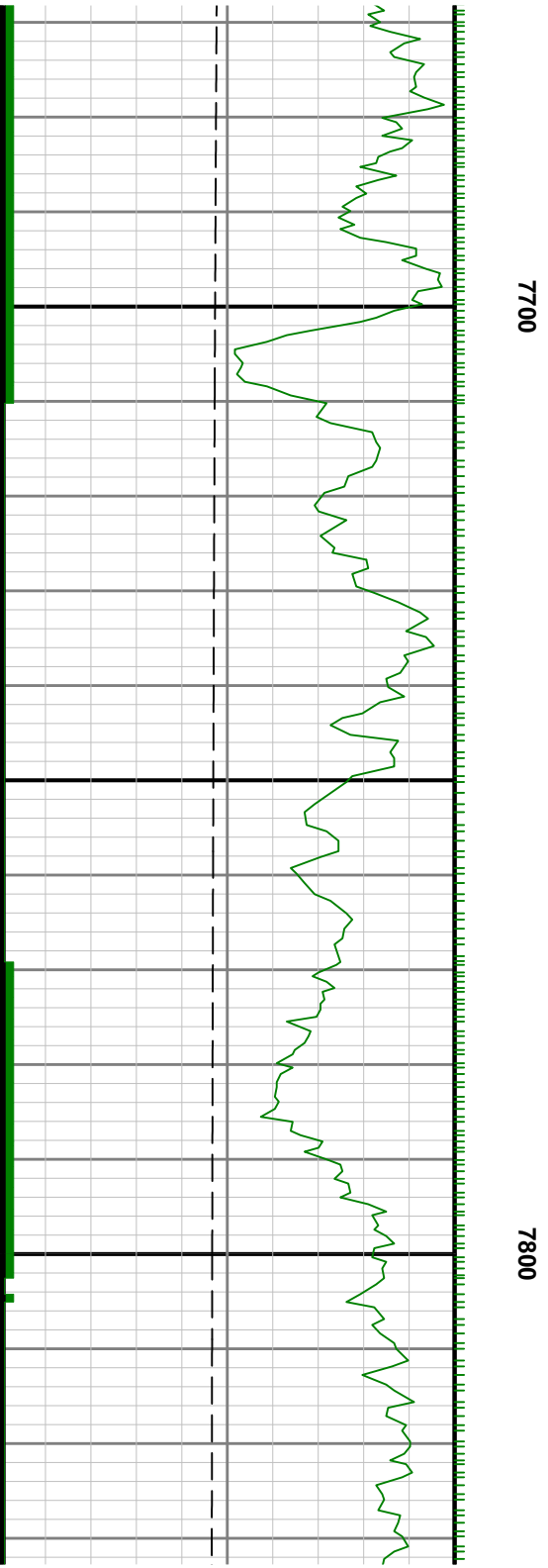
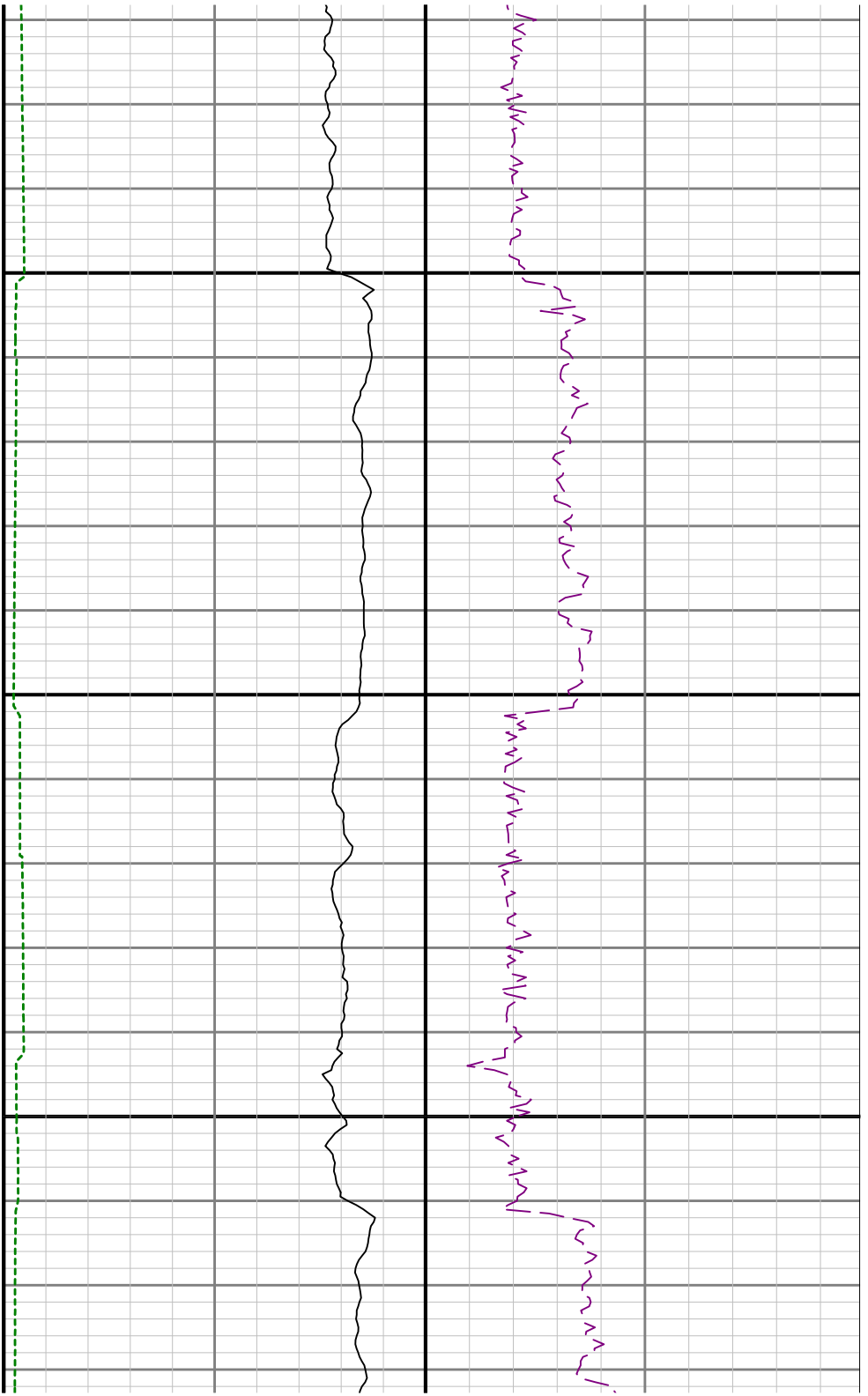

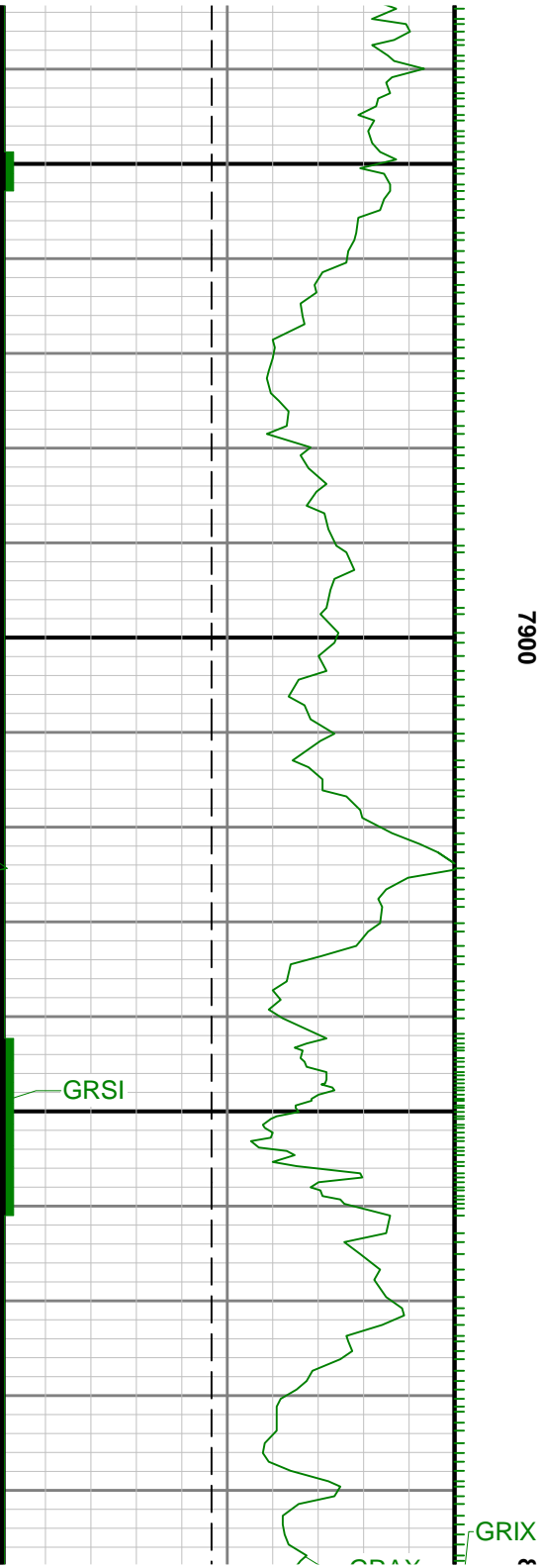

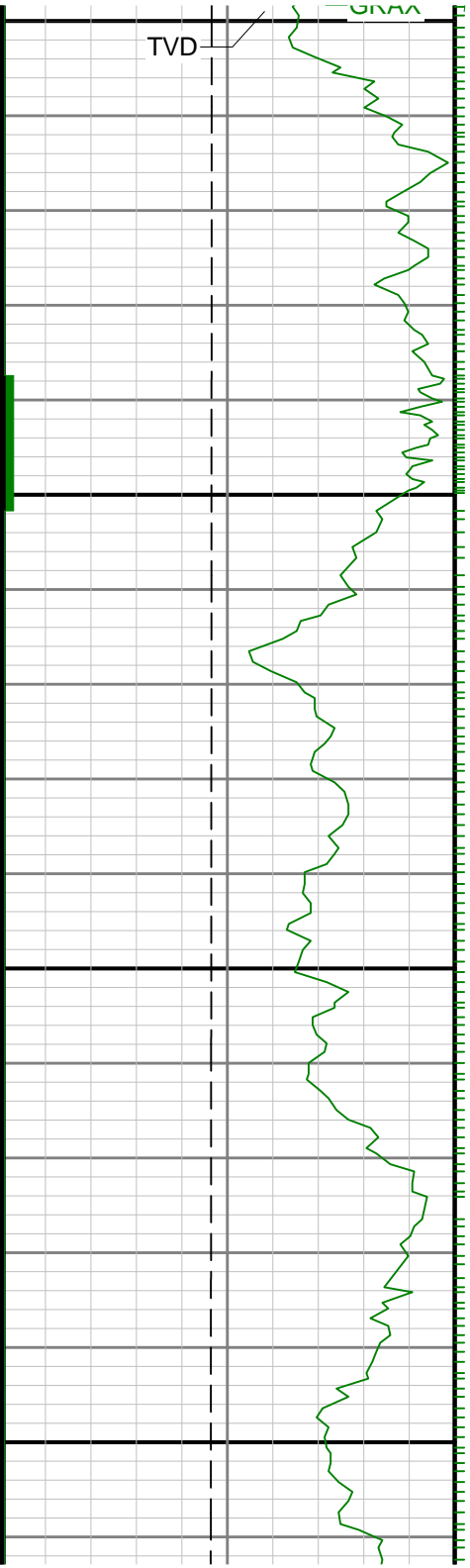

000

8100

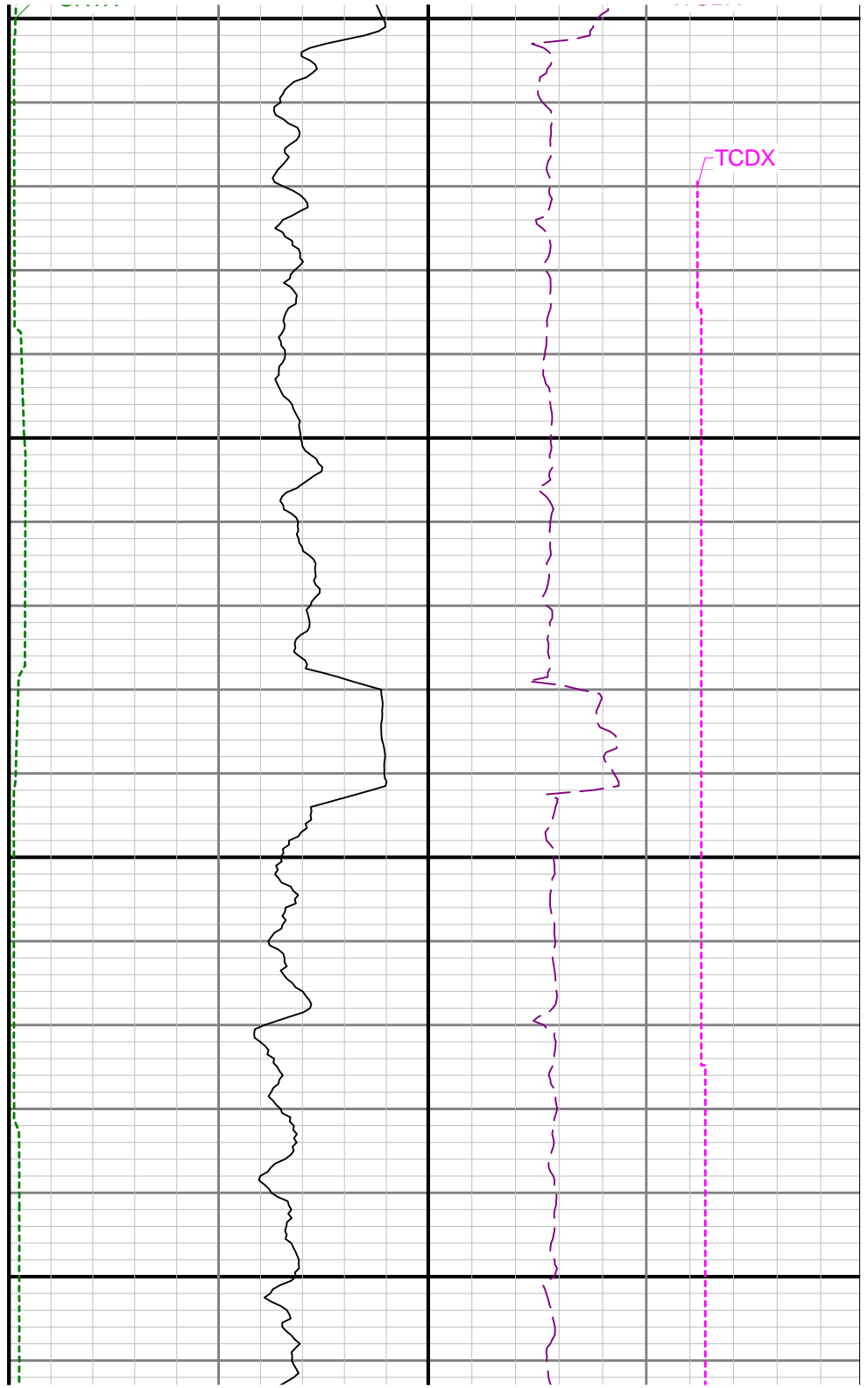

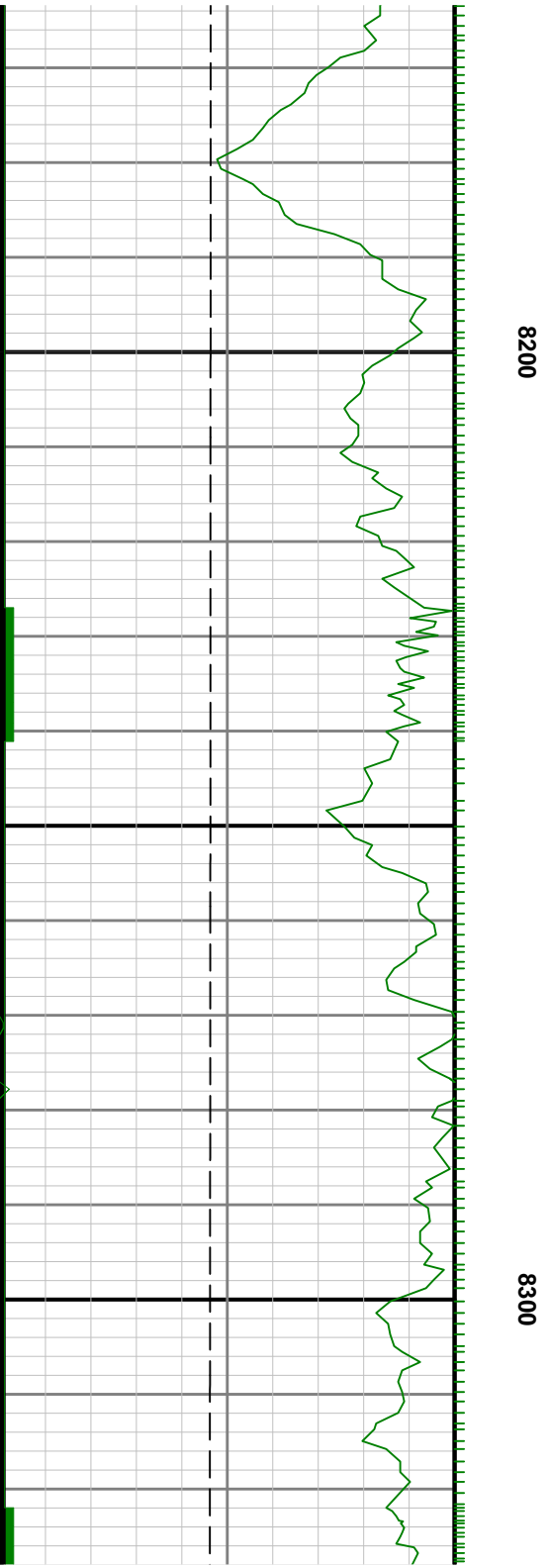
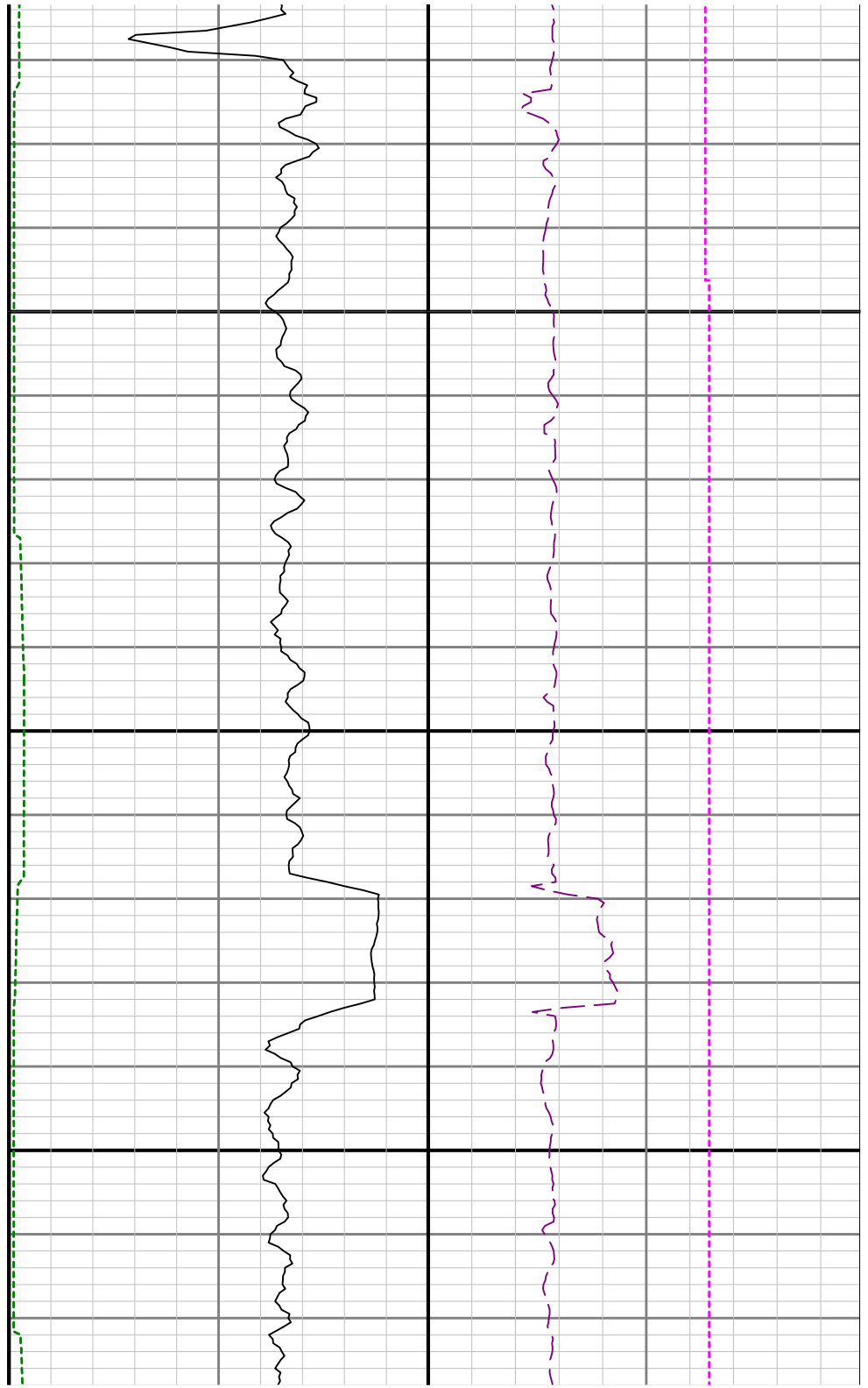

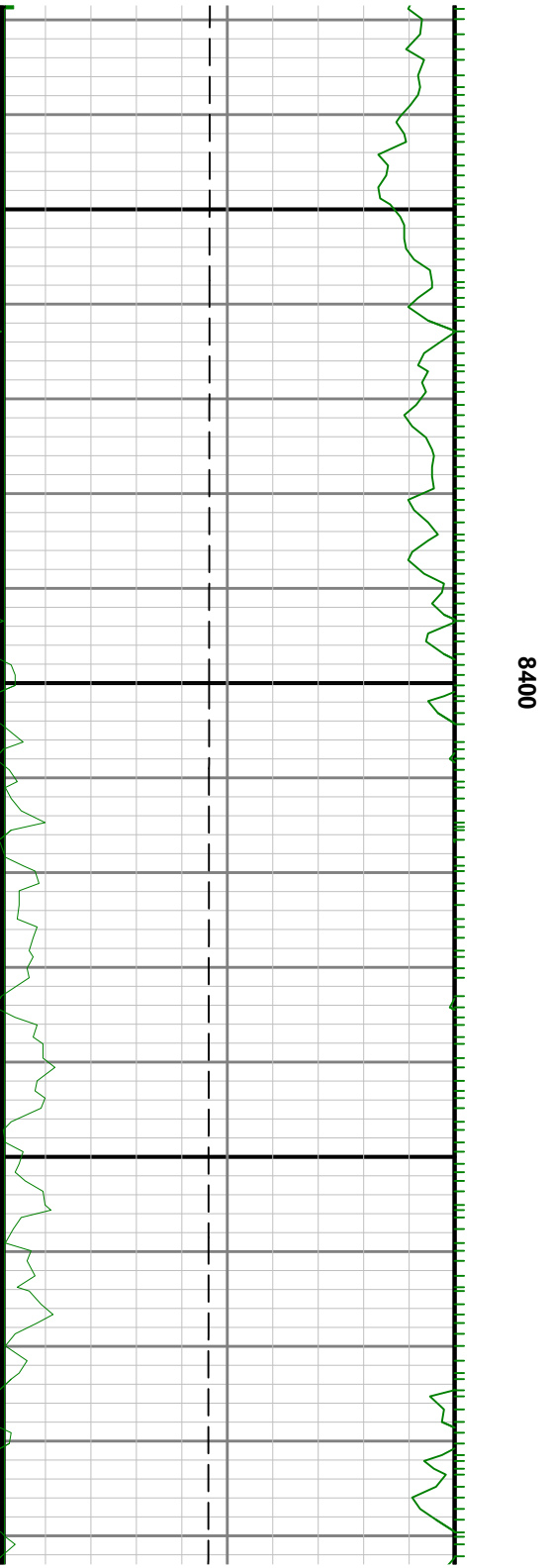
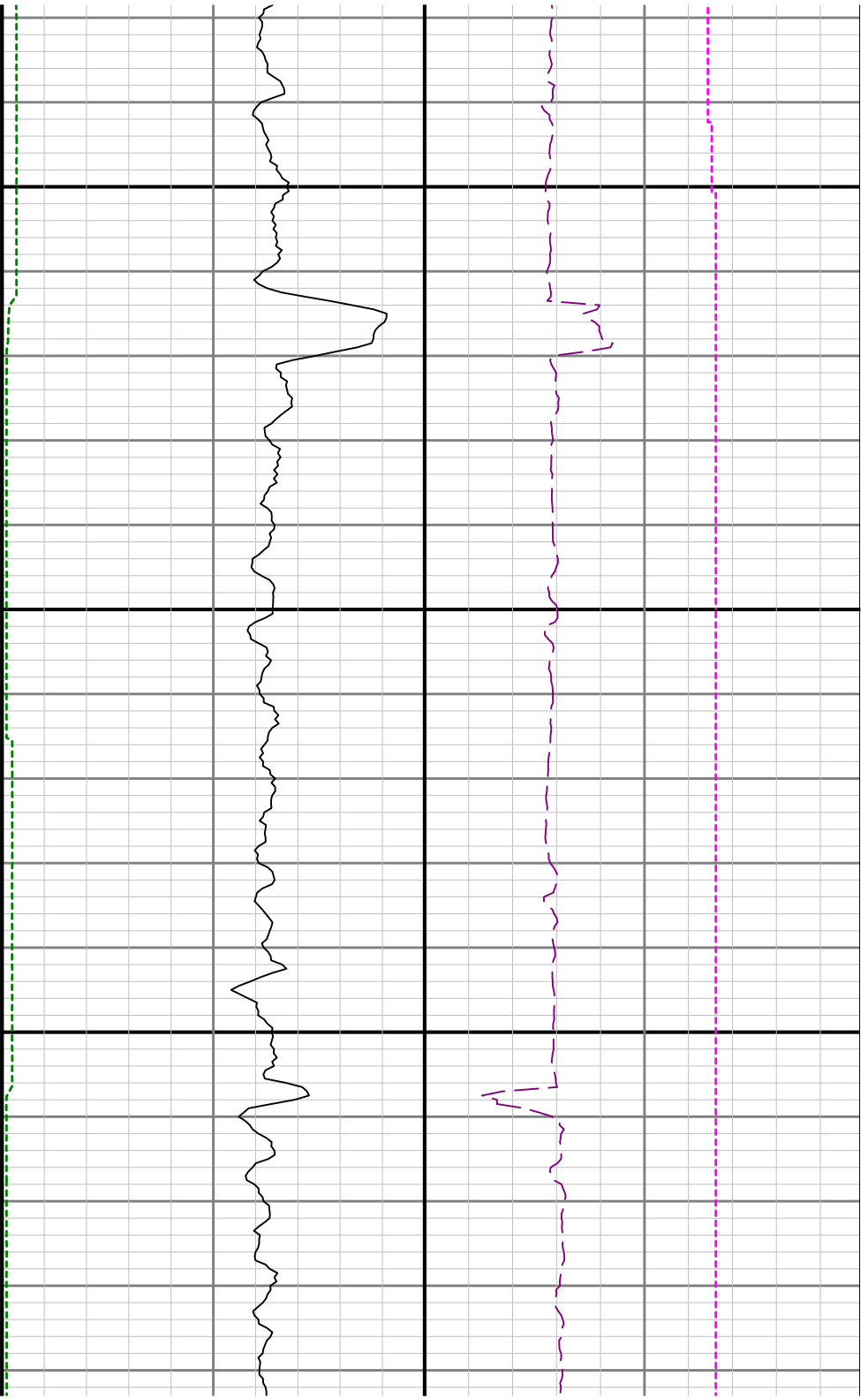

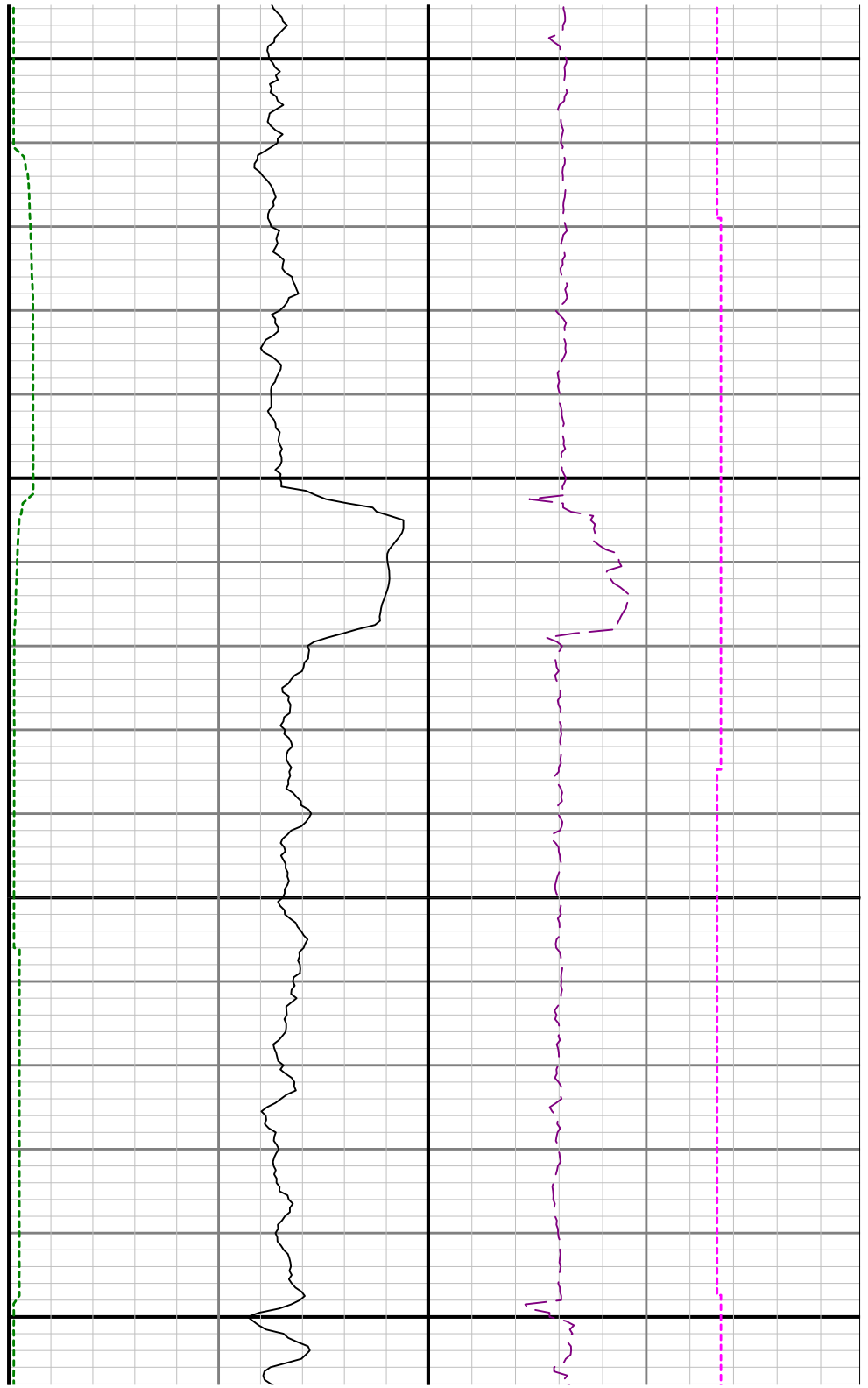
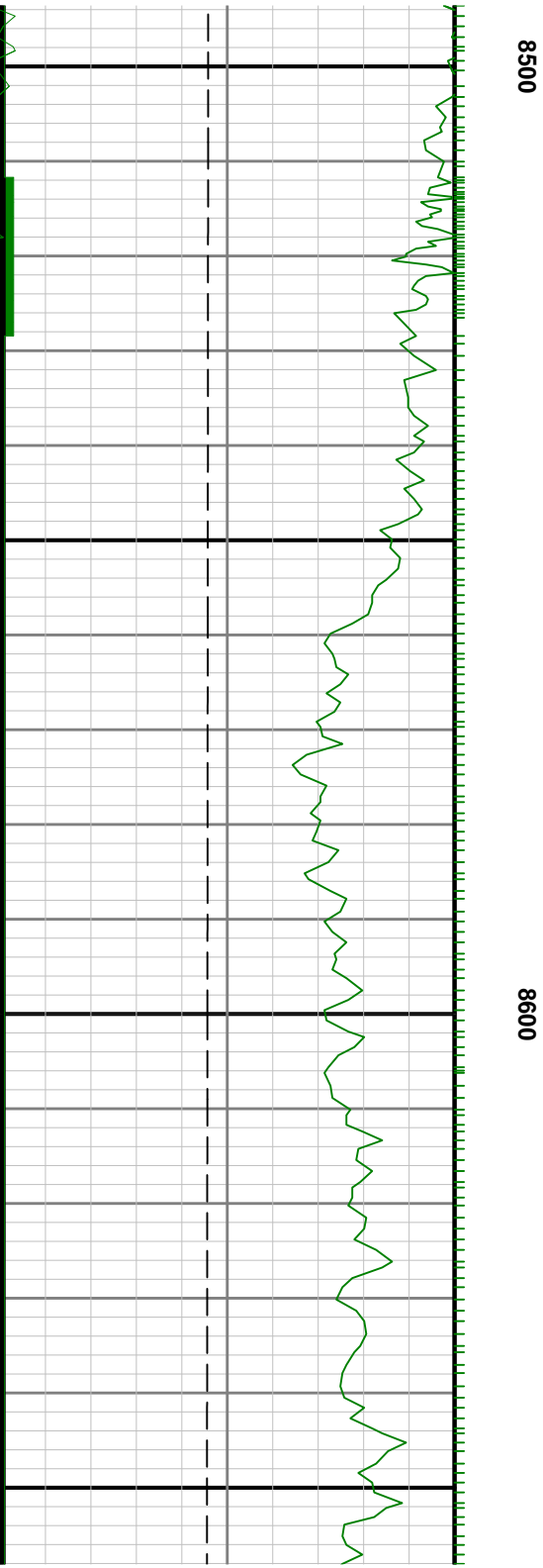

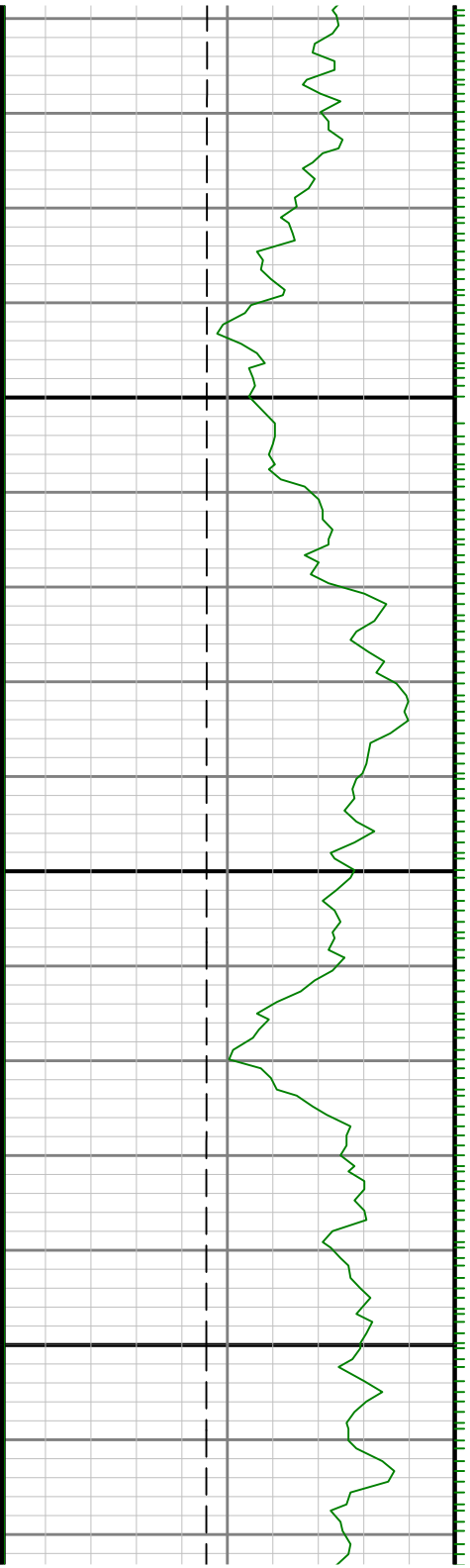

8700

8800





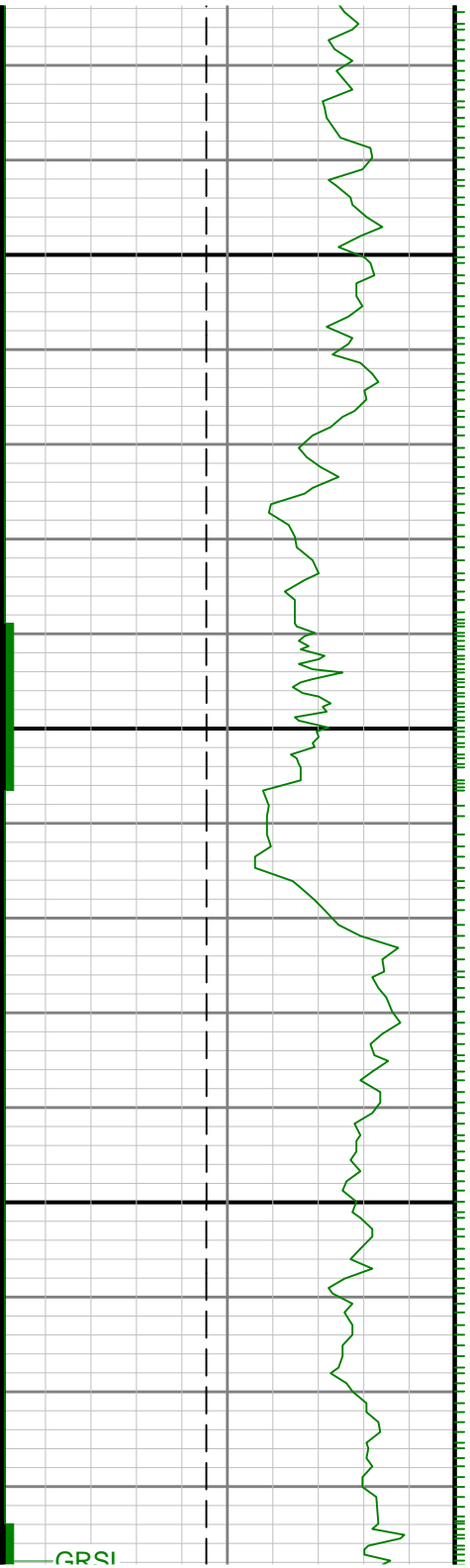

0068

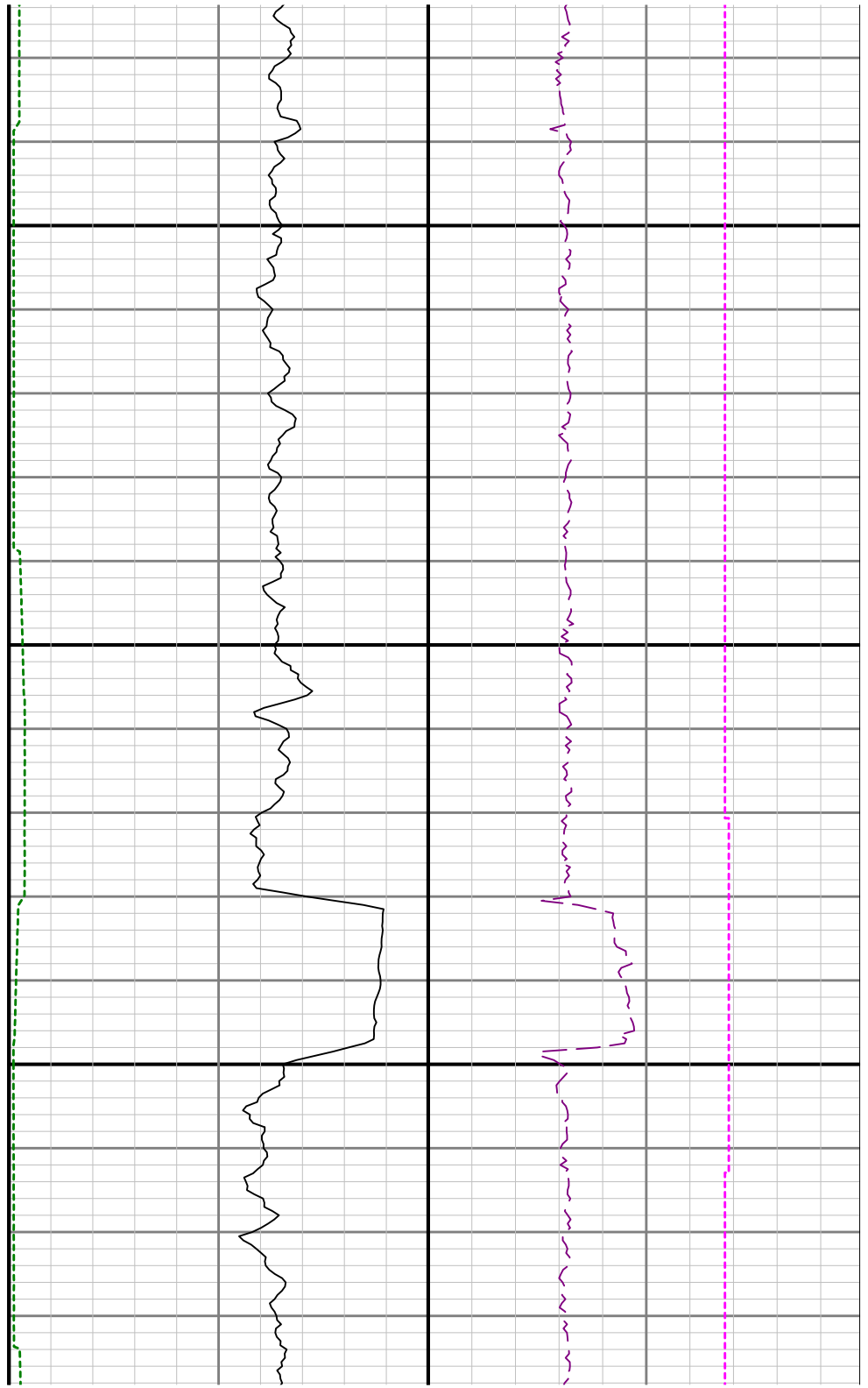

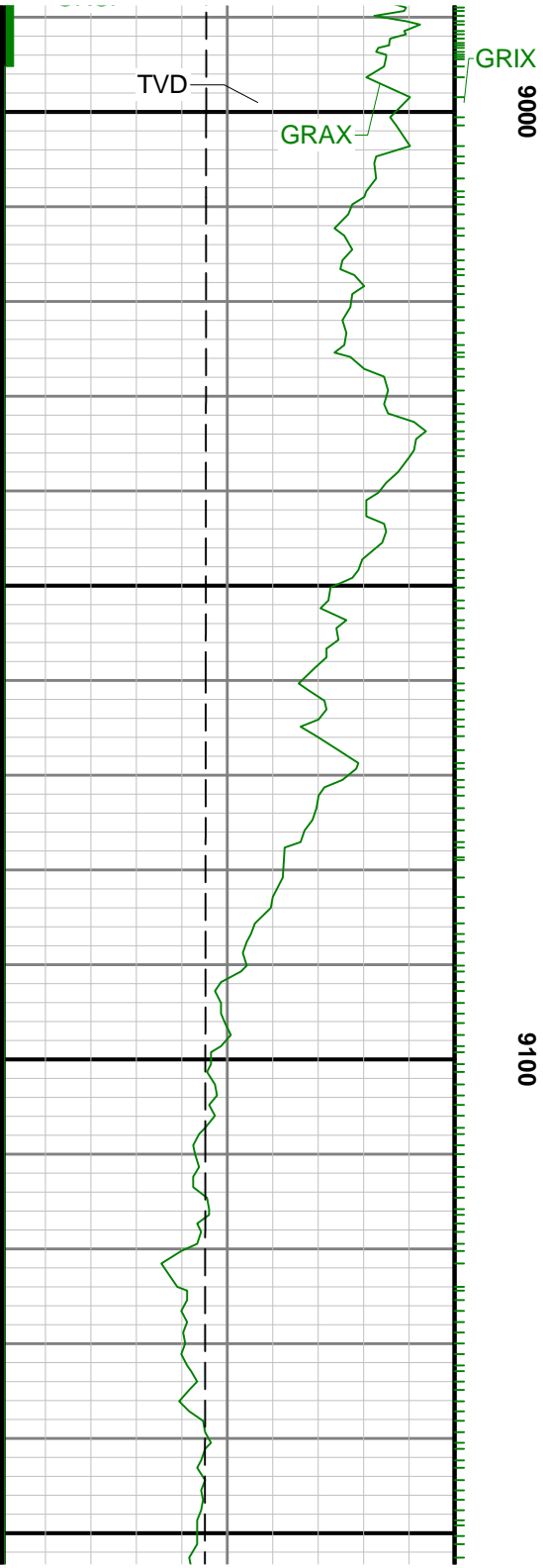

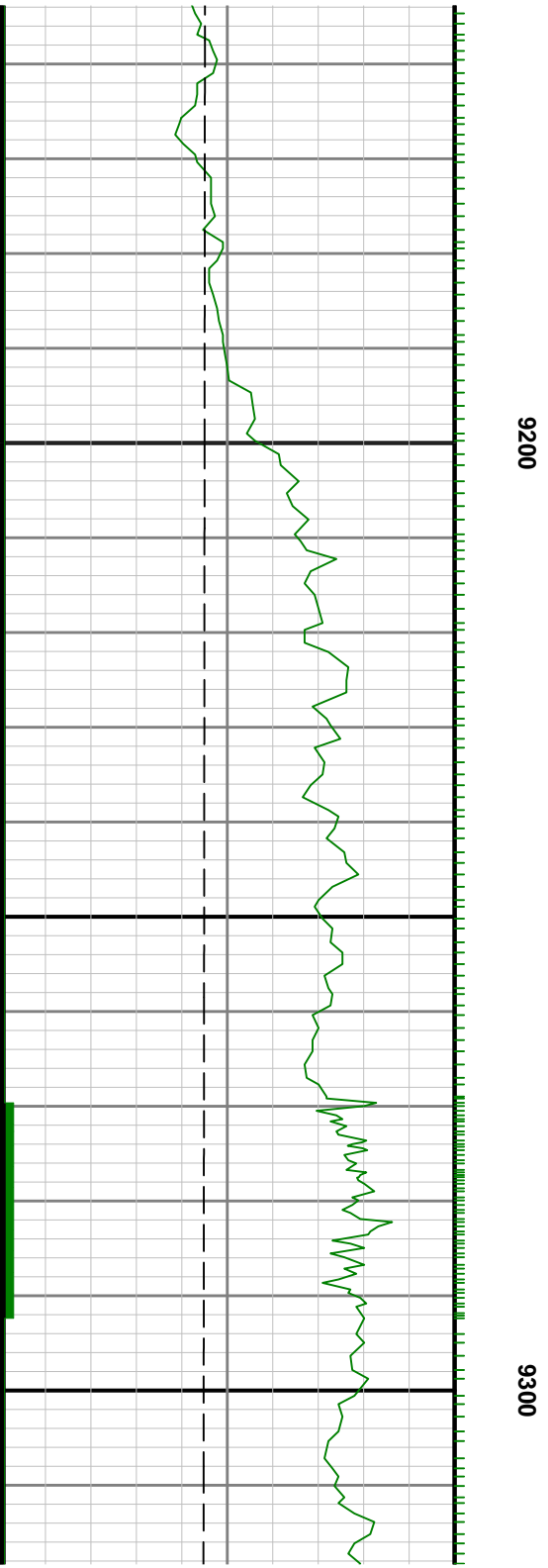

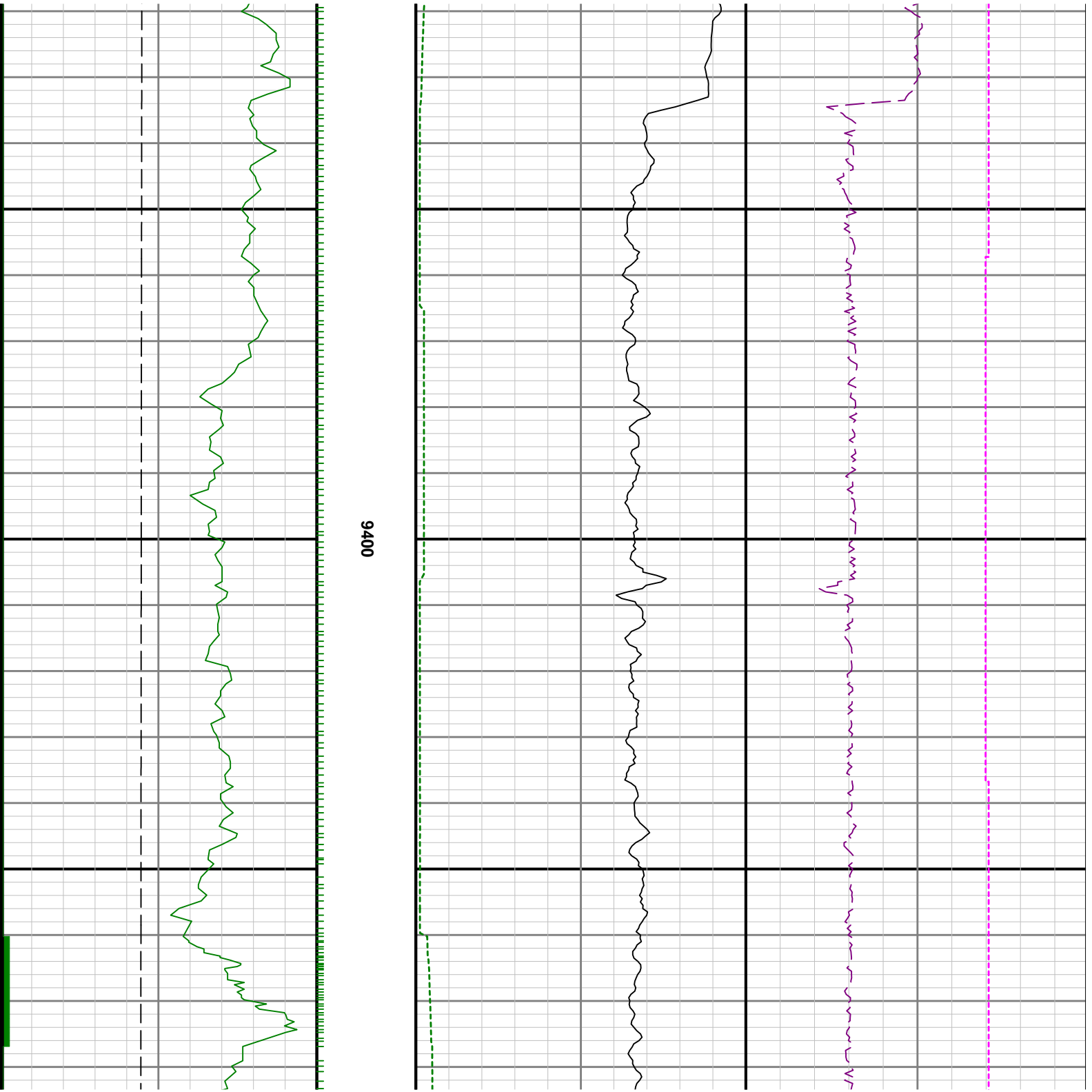

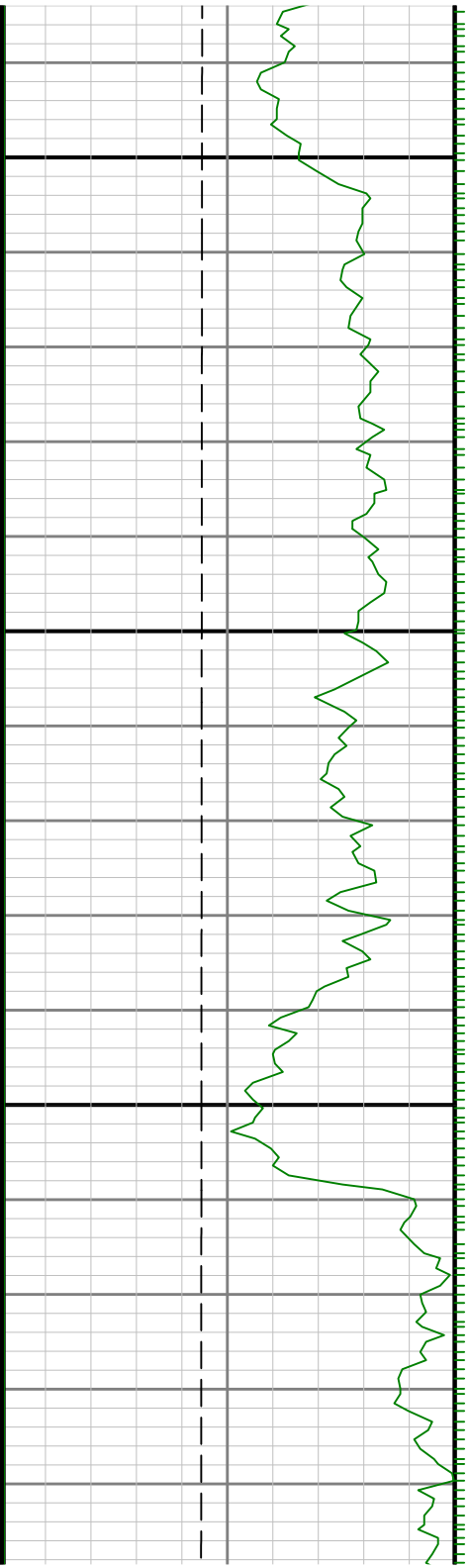

9600

9500

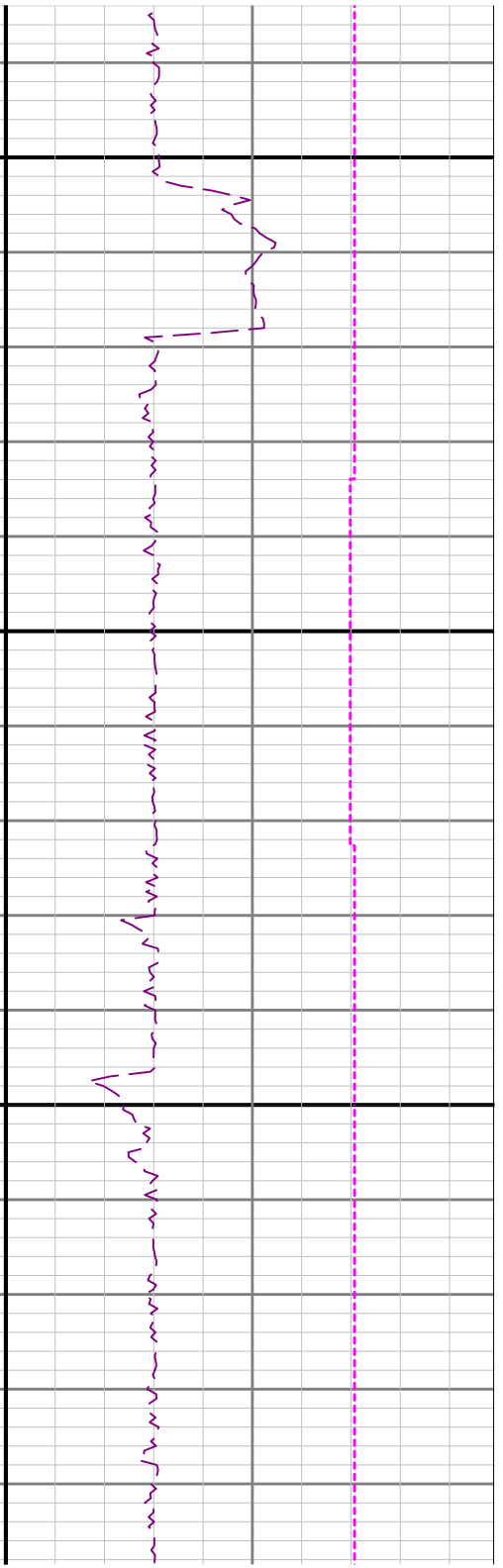

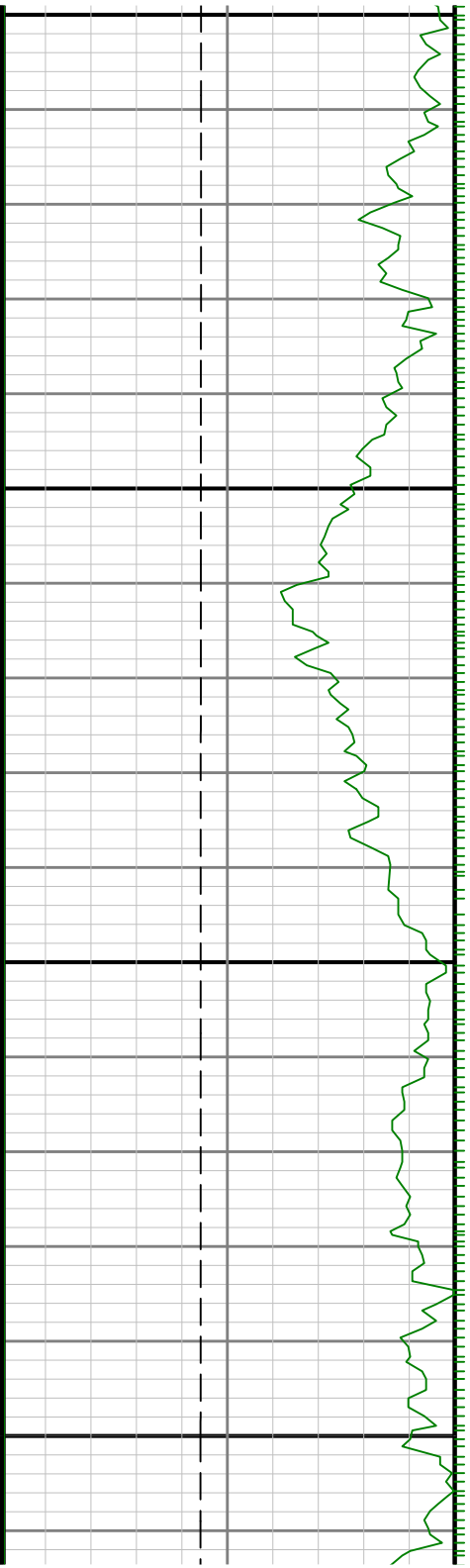

9700

9800

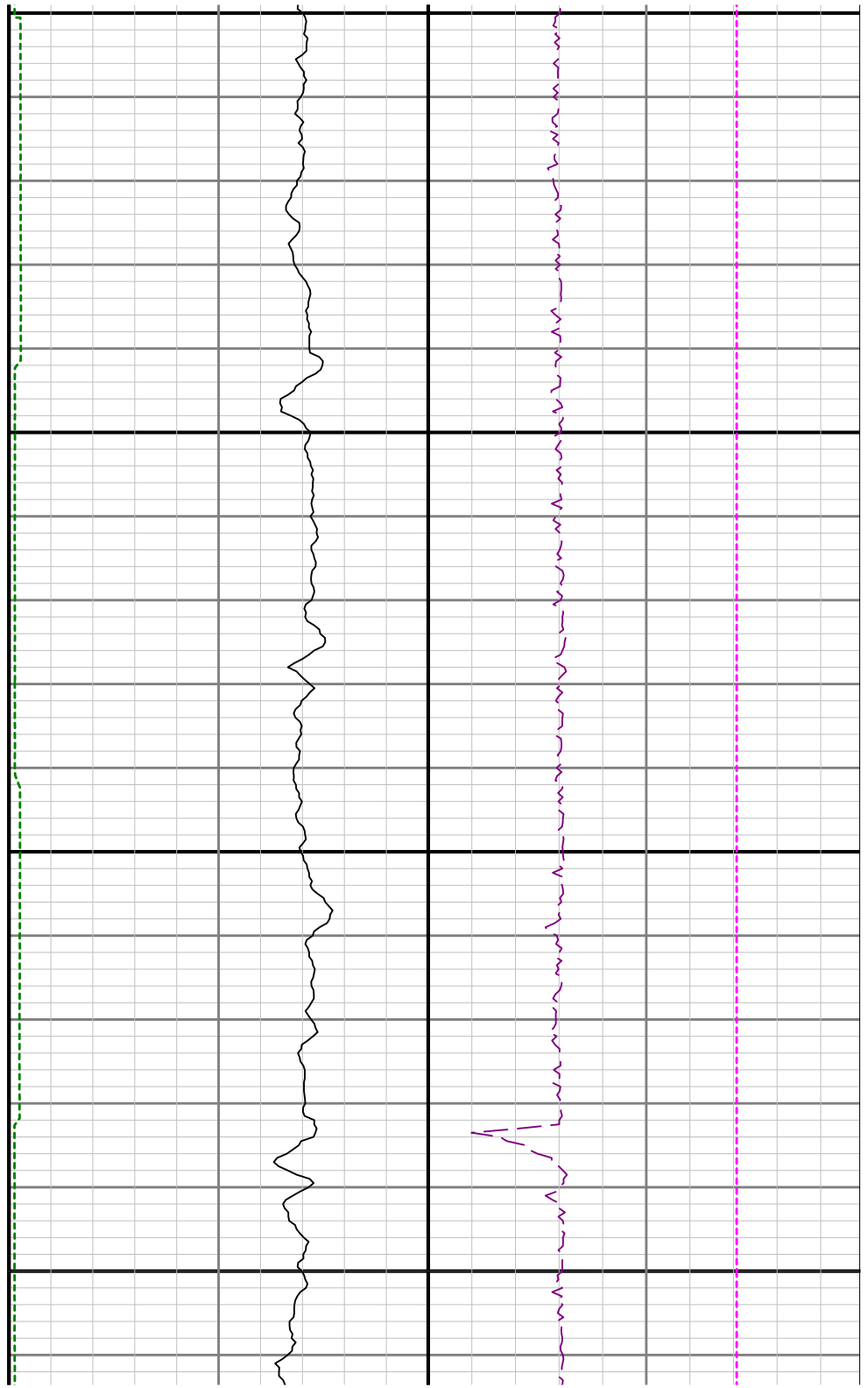

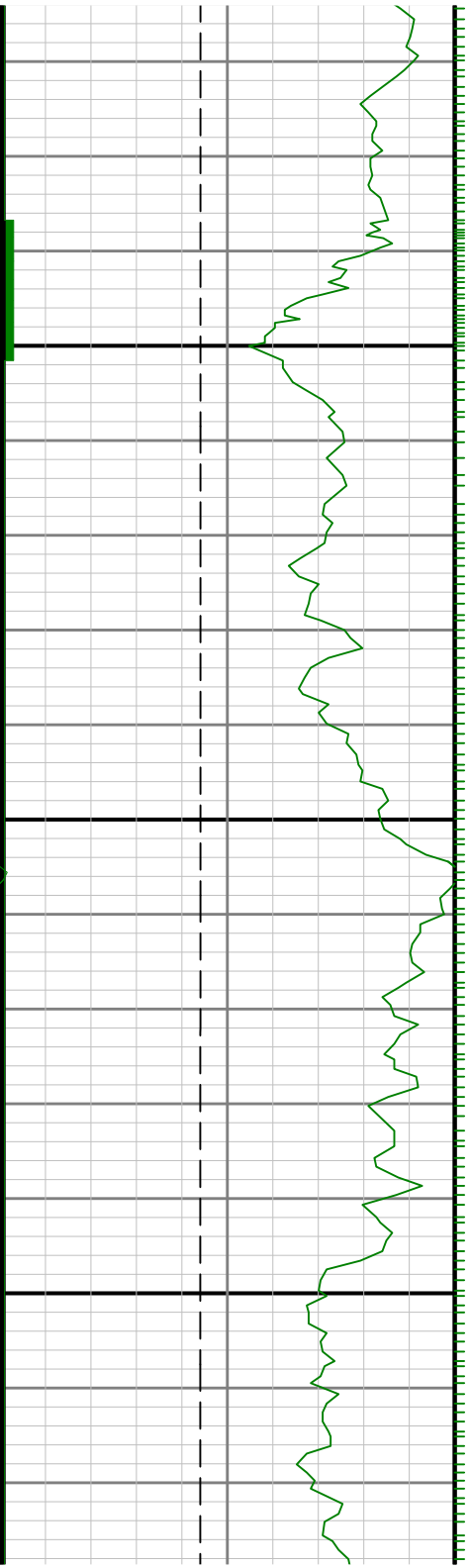

0066

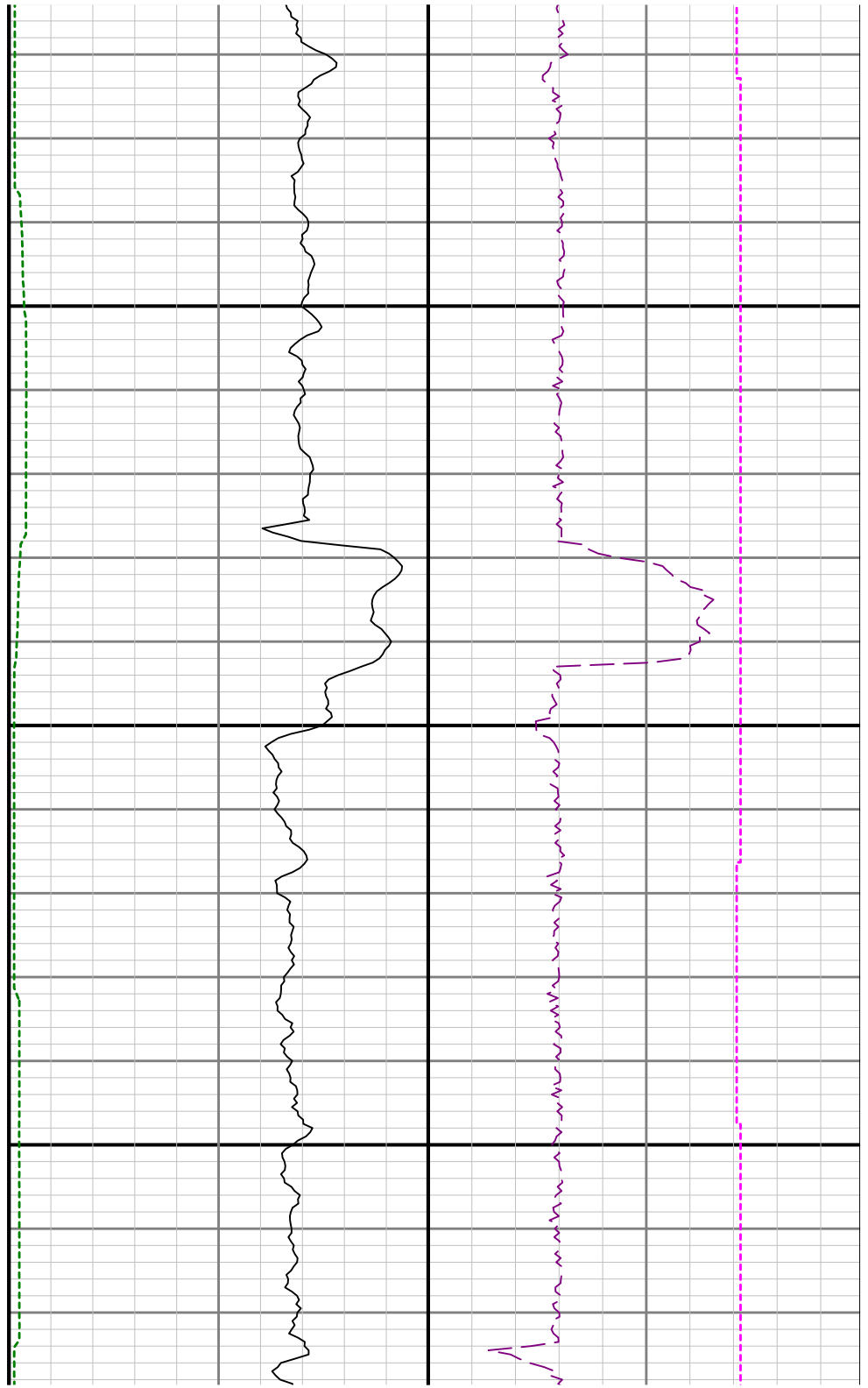

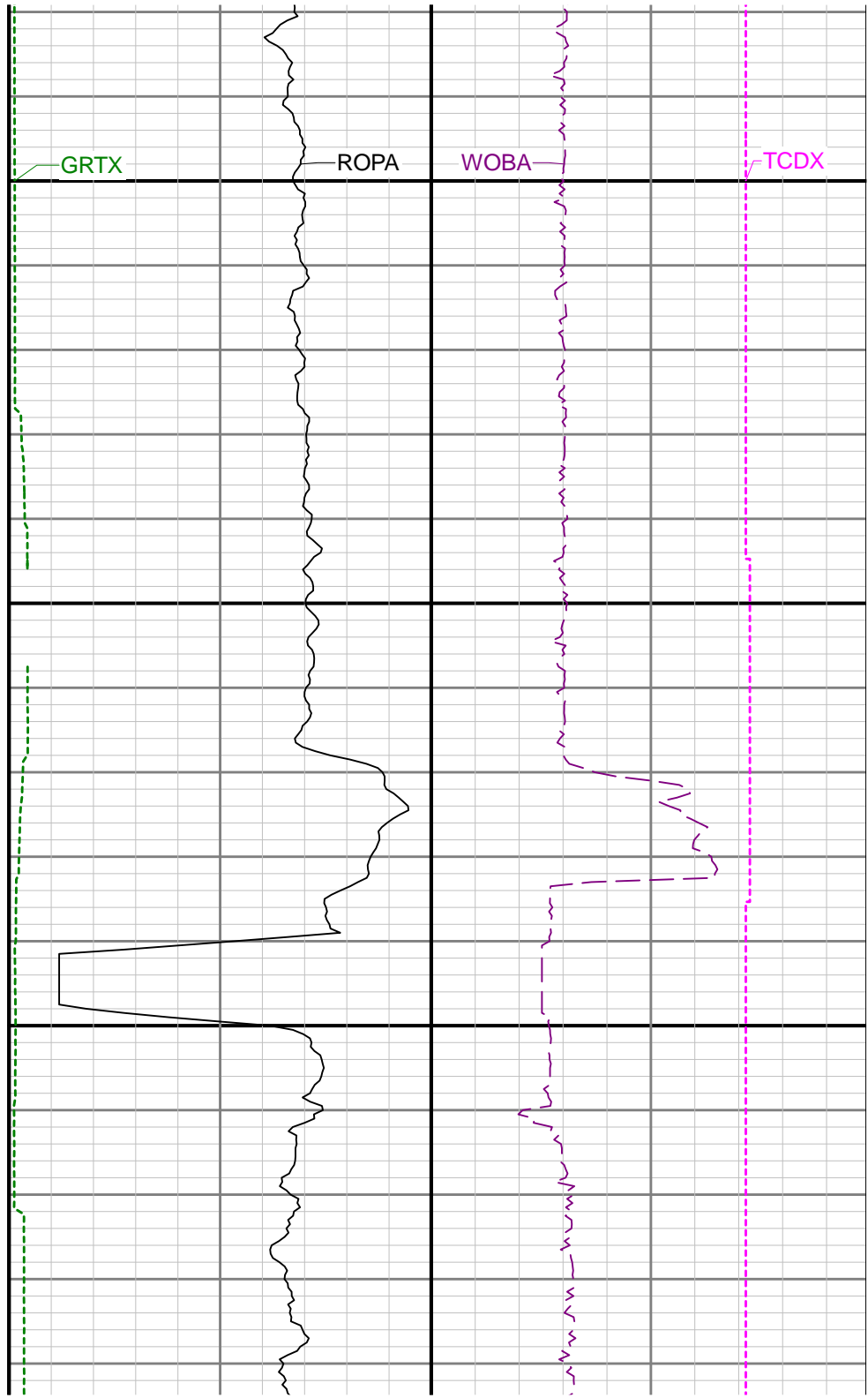
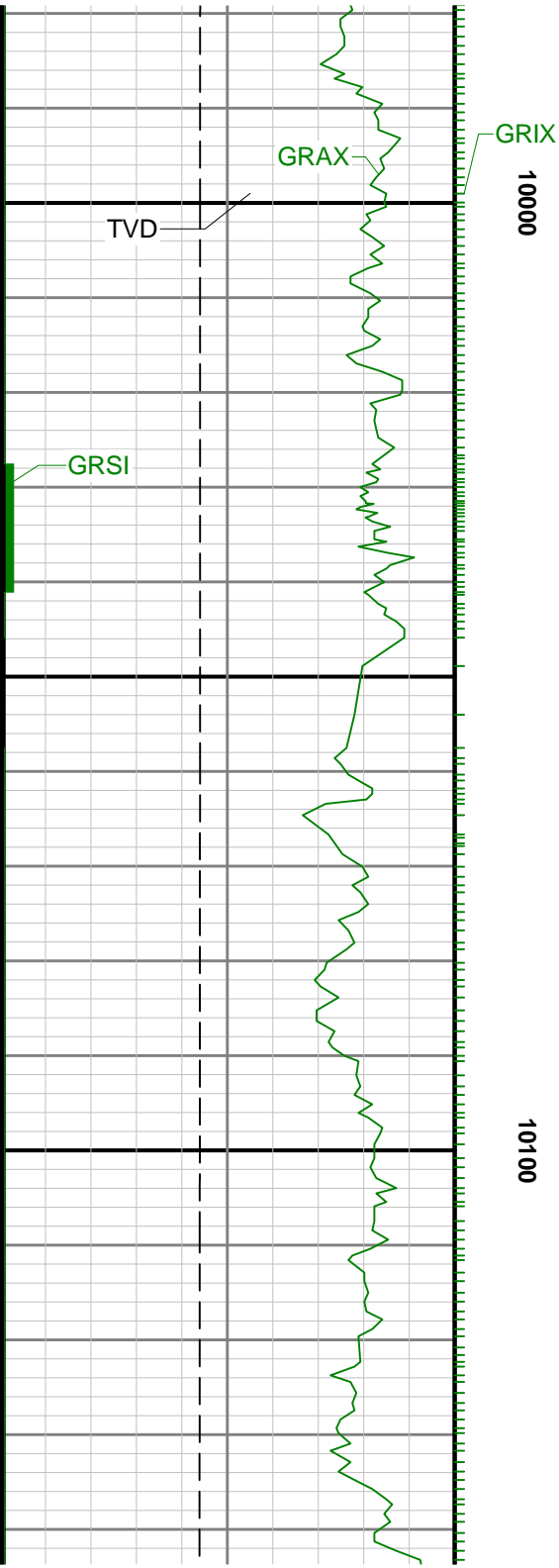



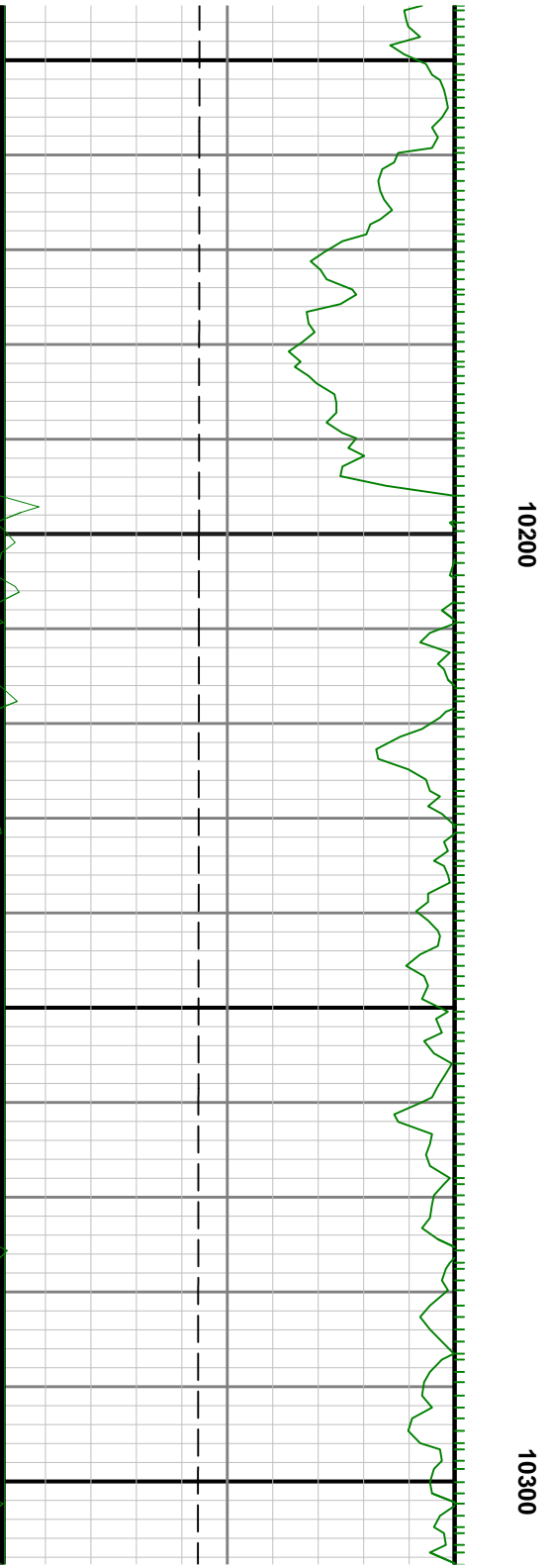
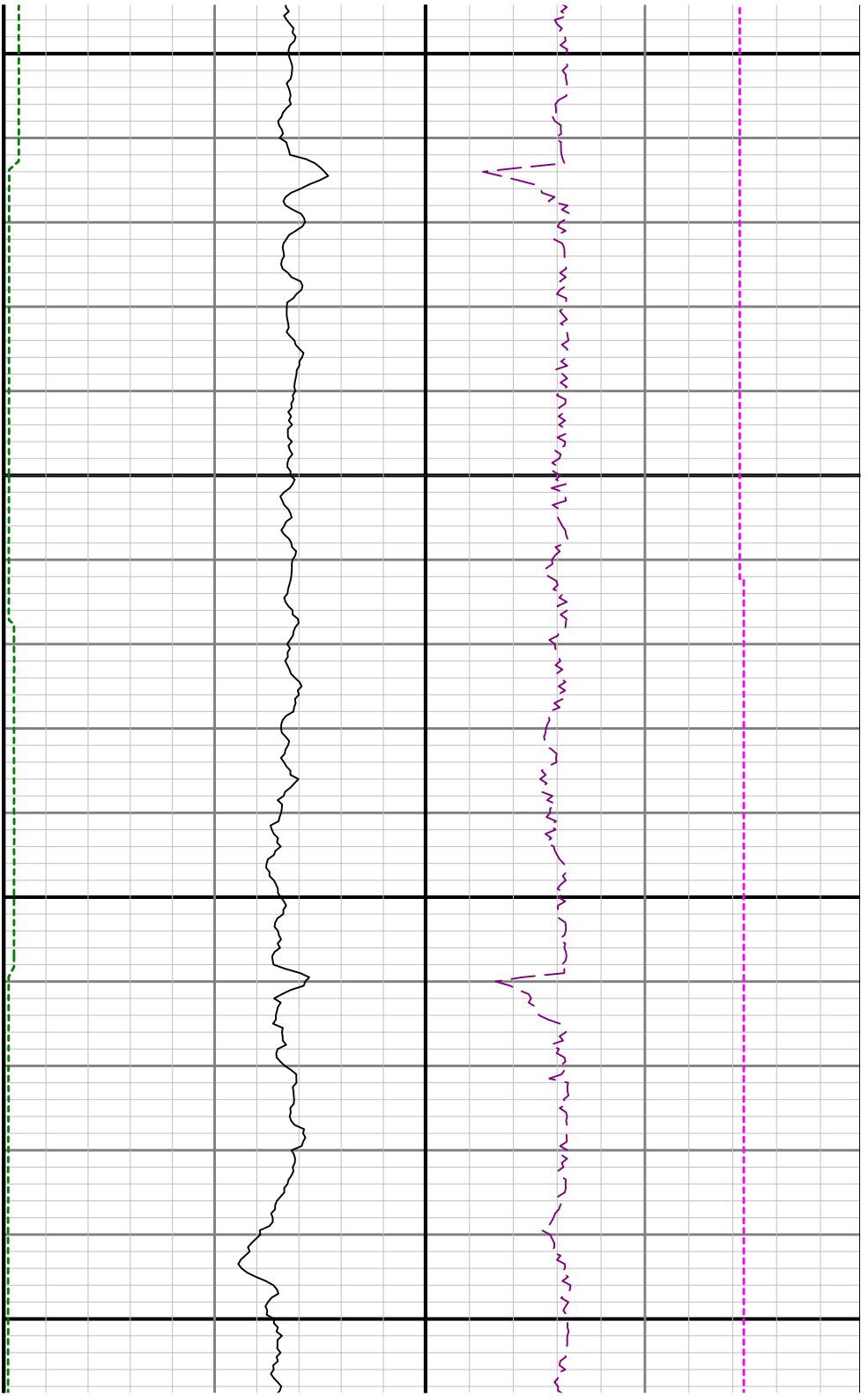

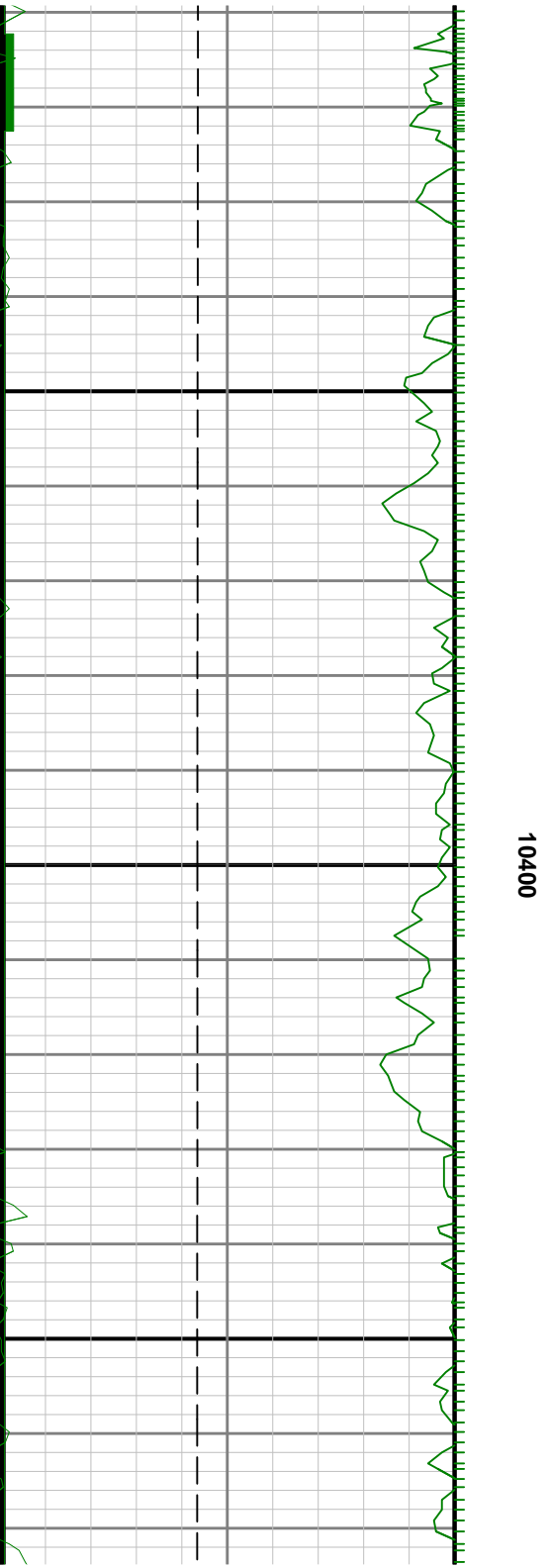
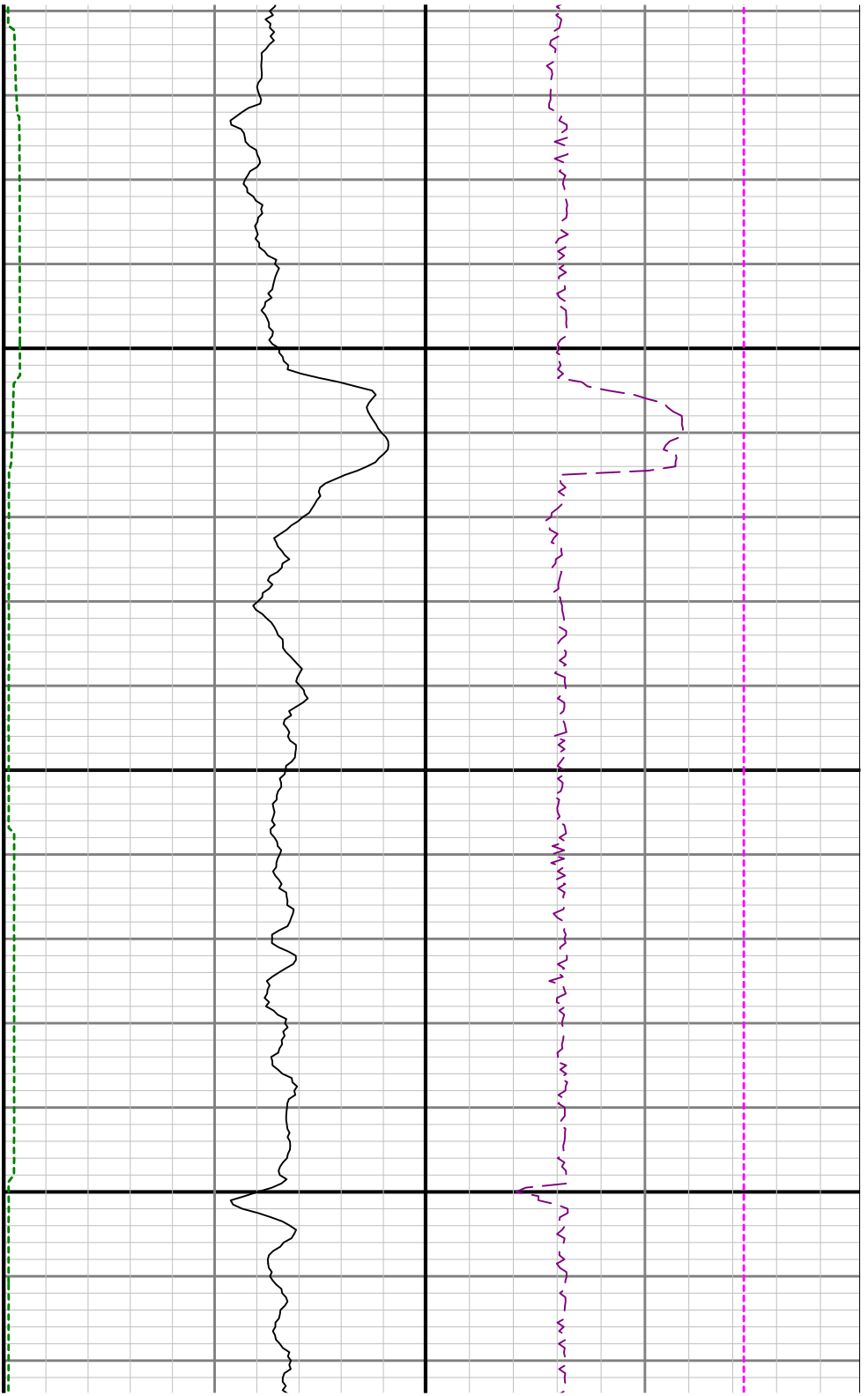

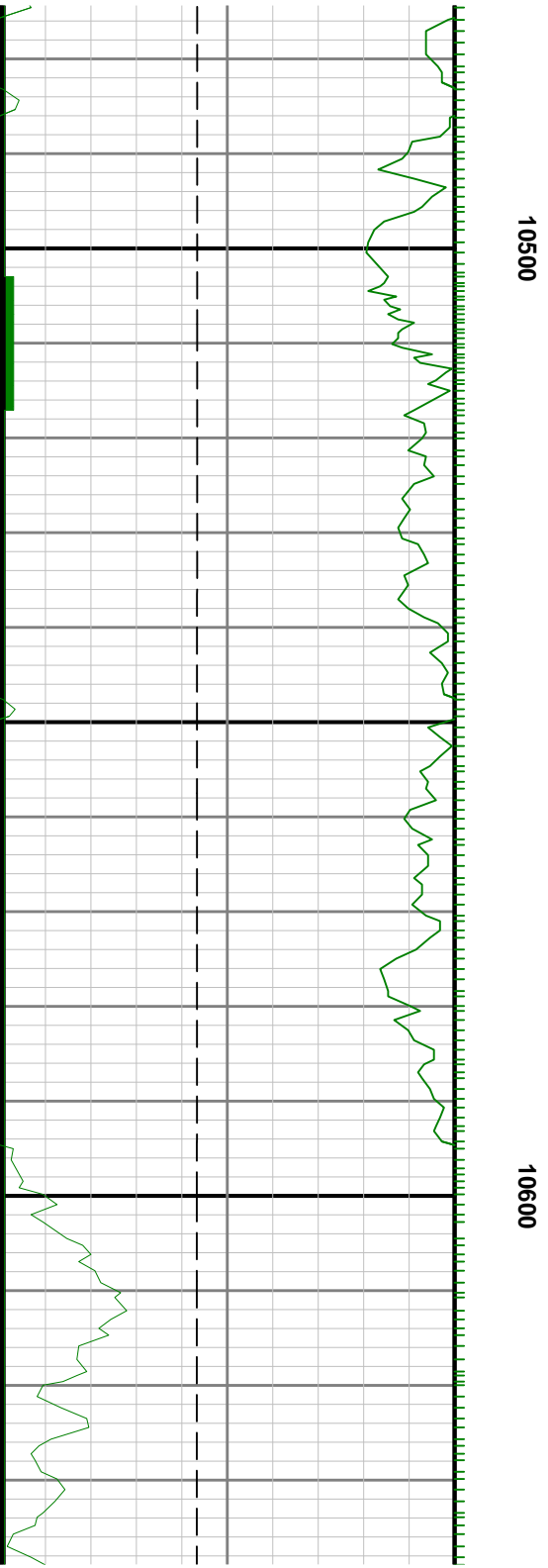
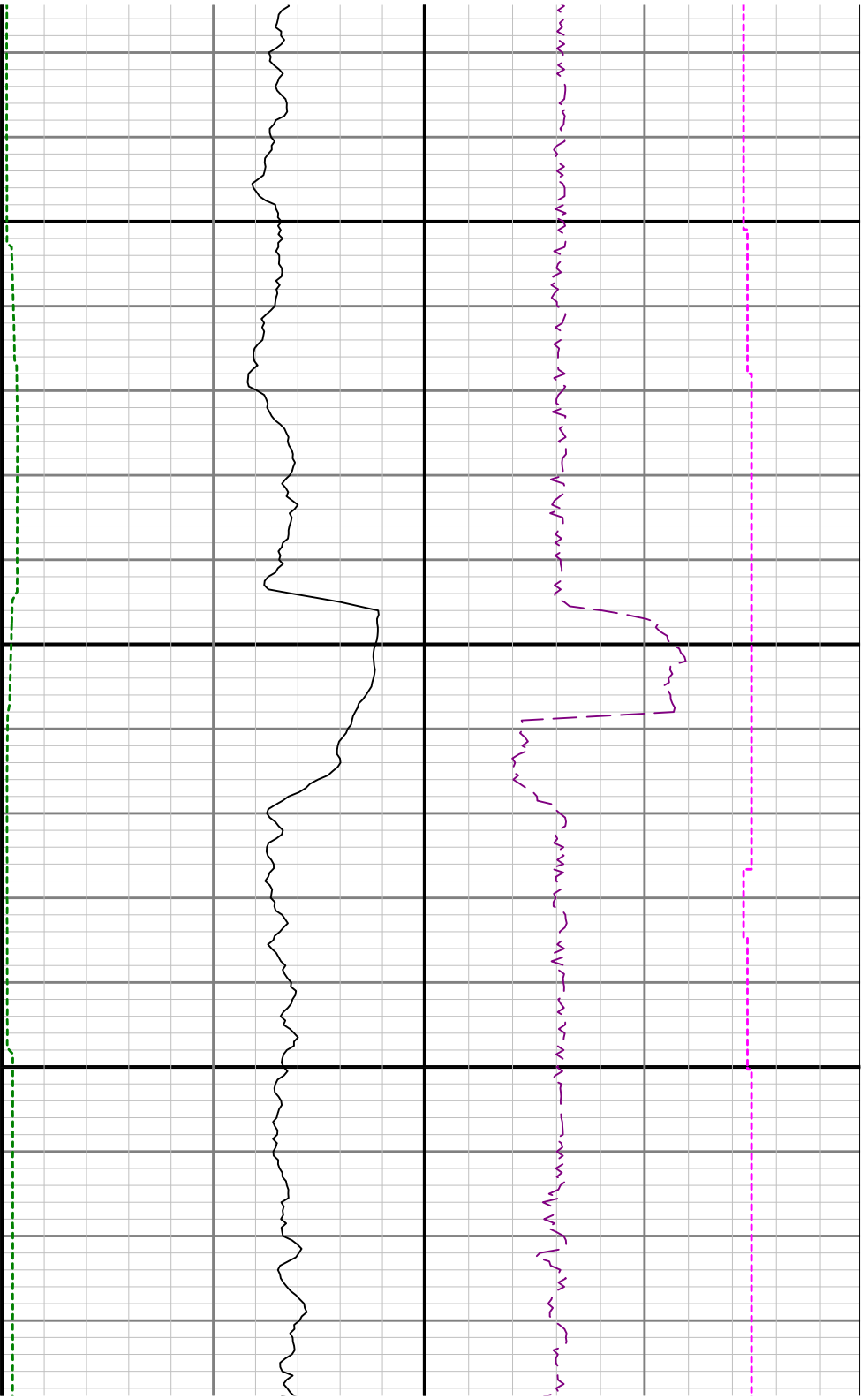

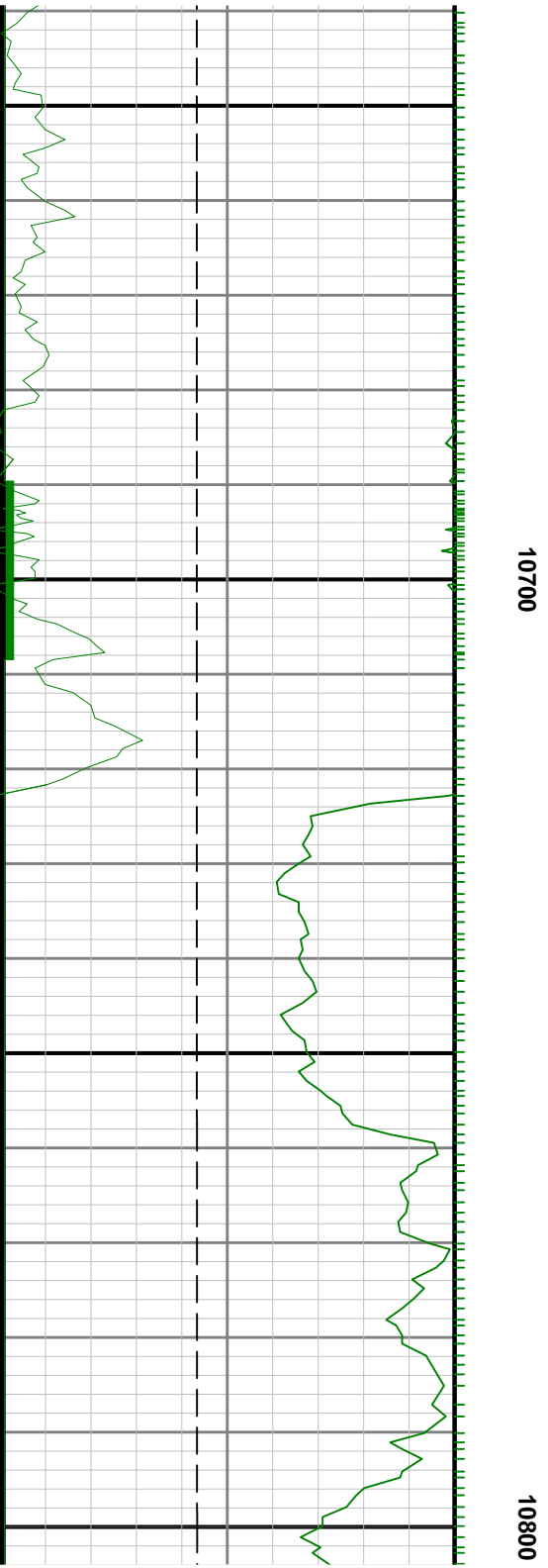
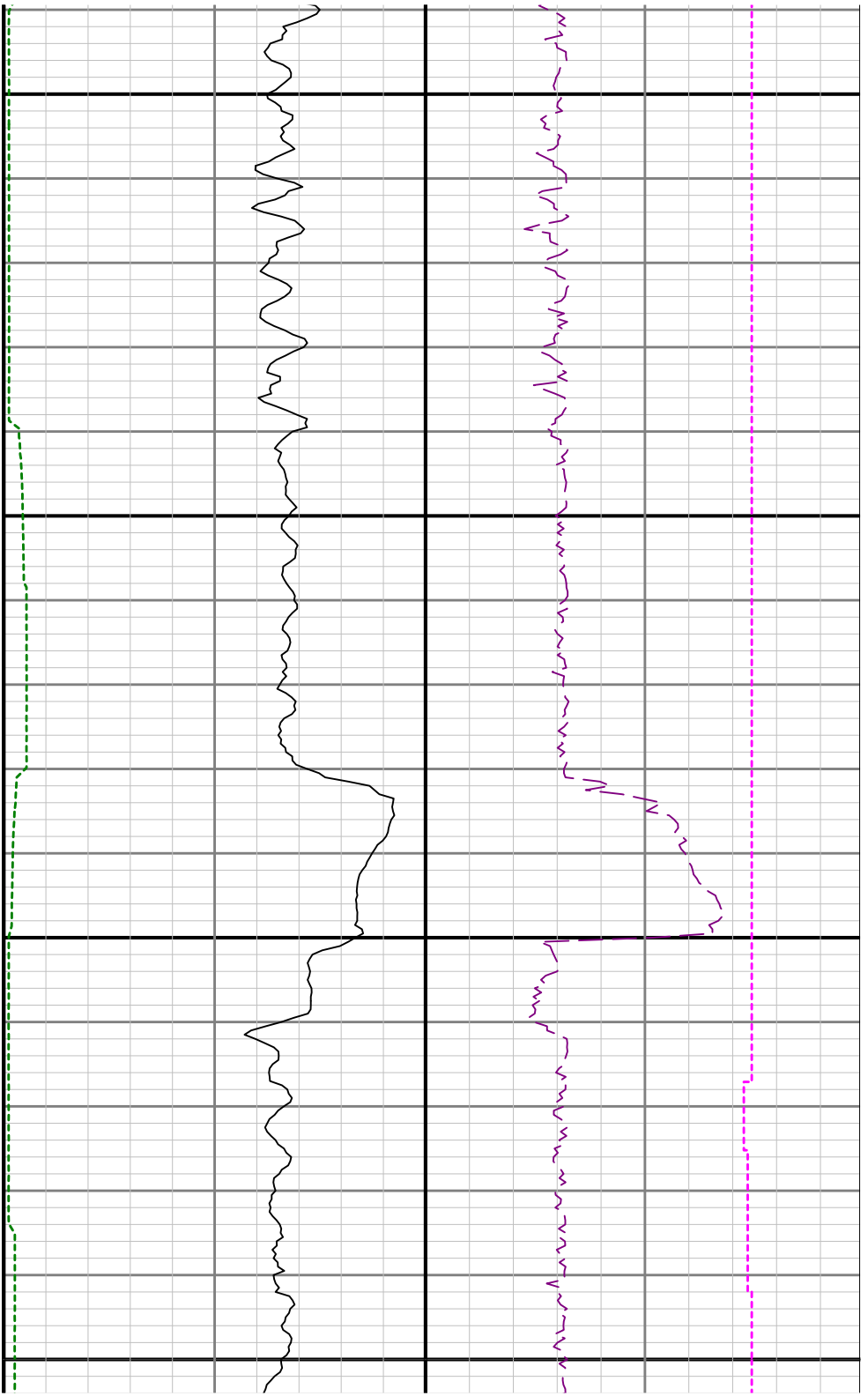

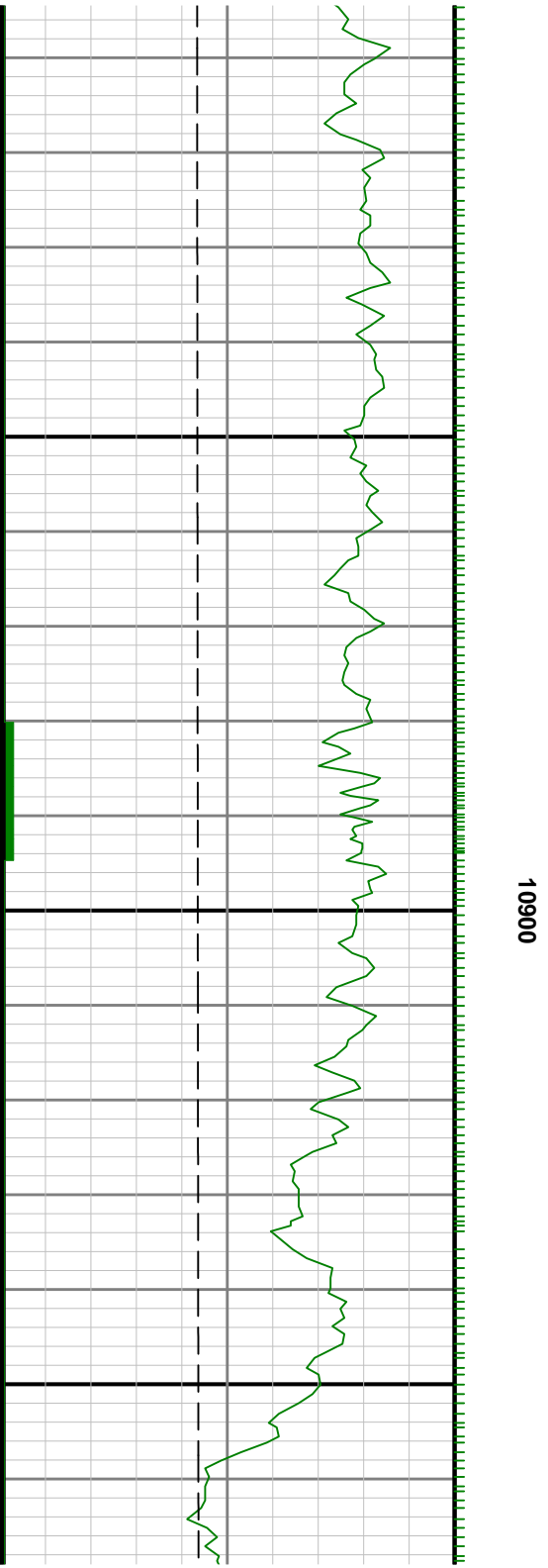
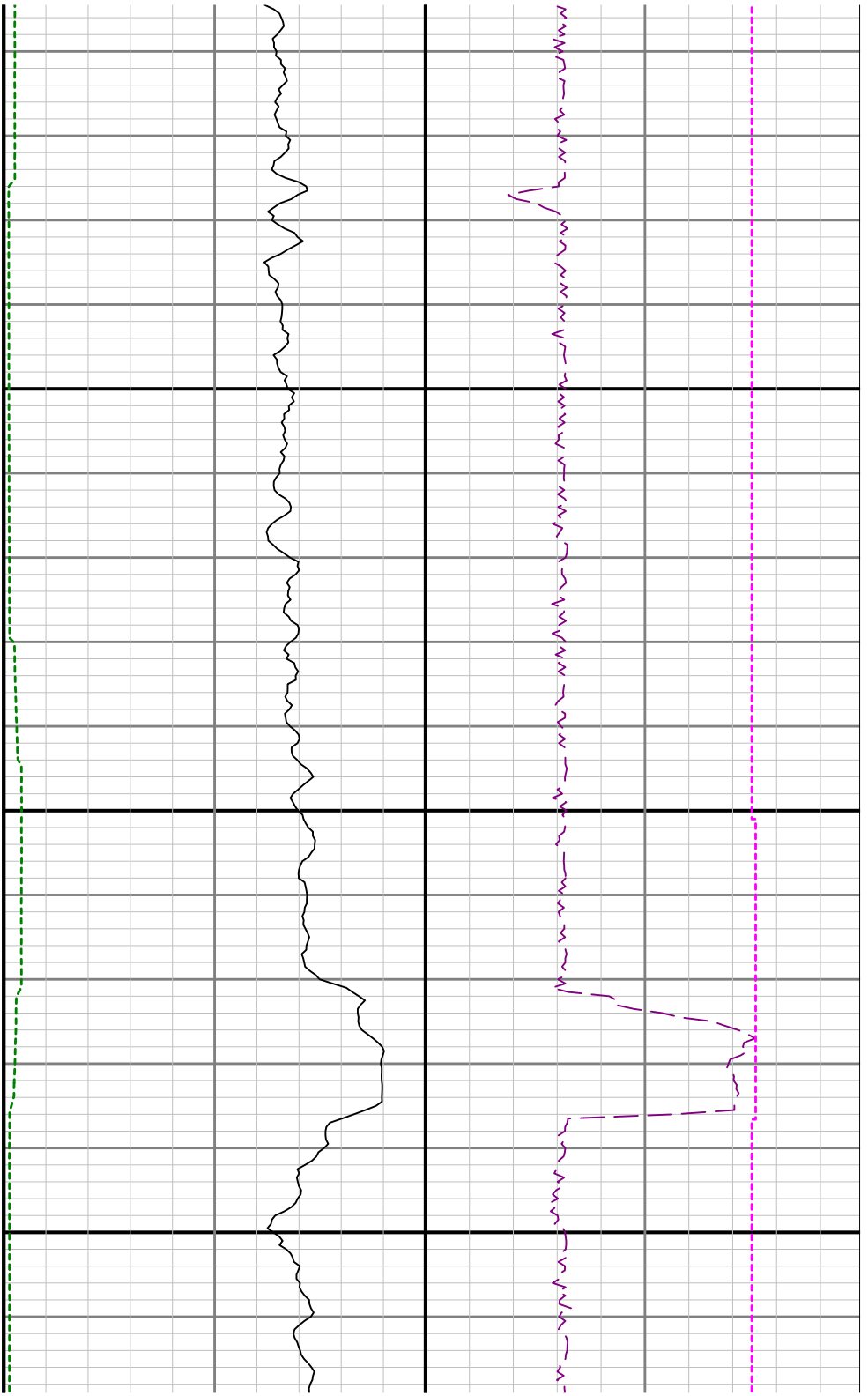

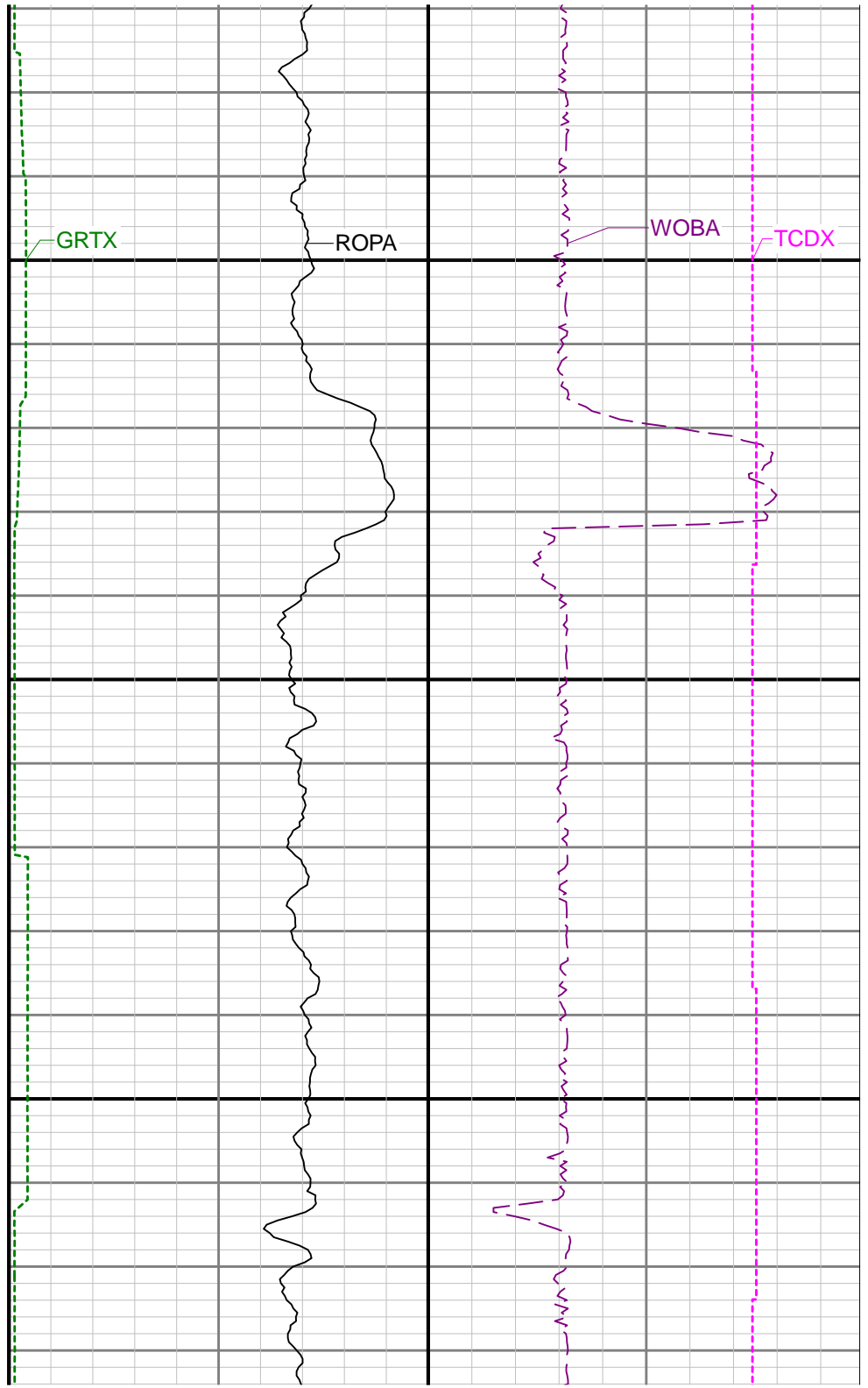
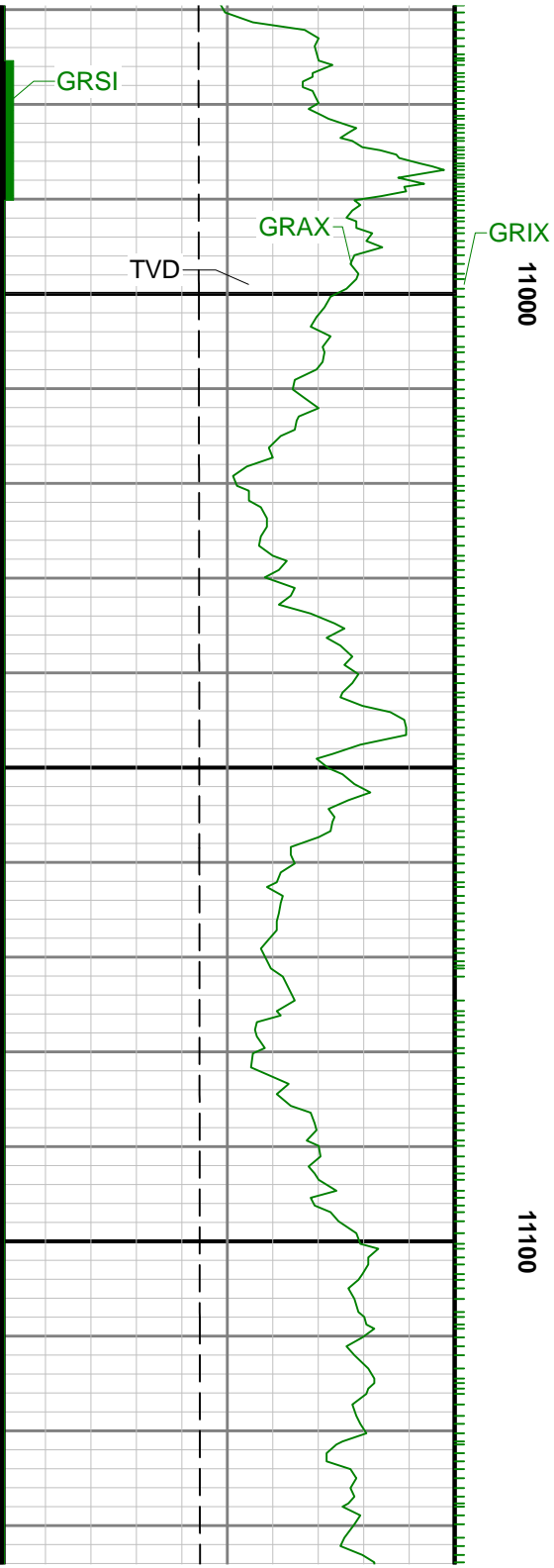

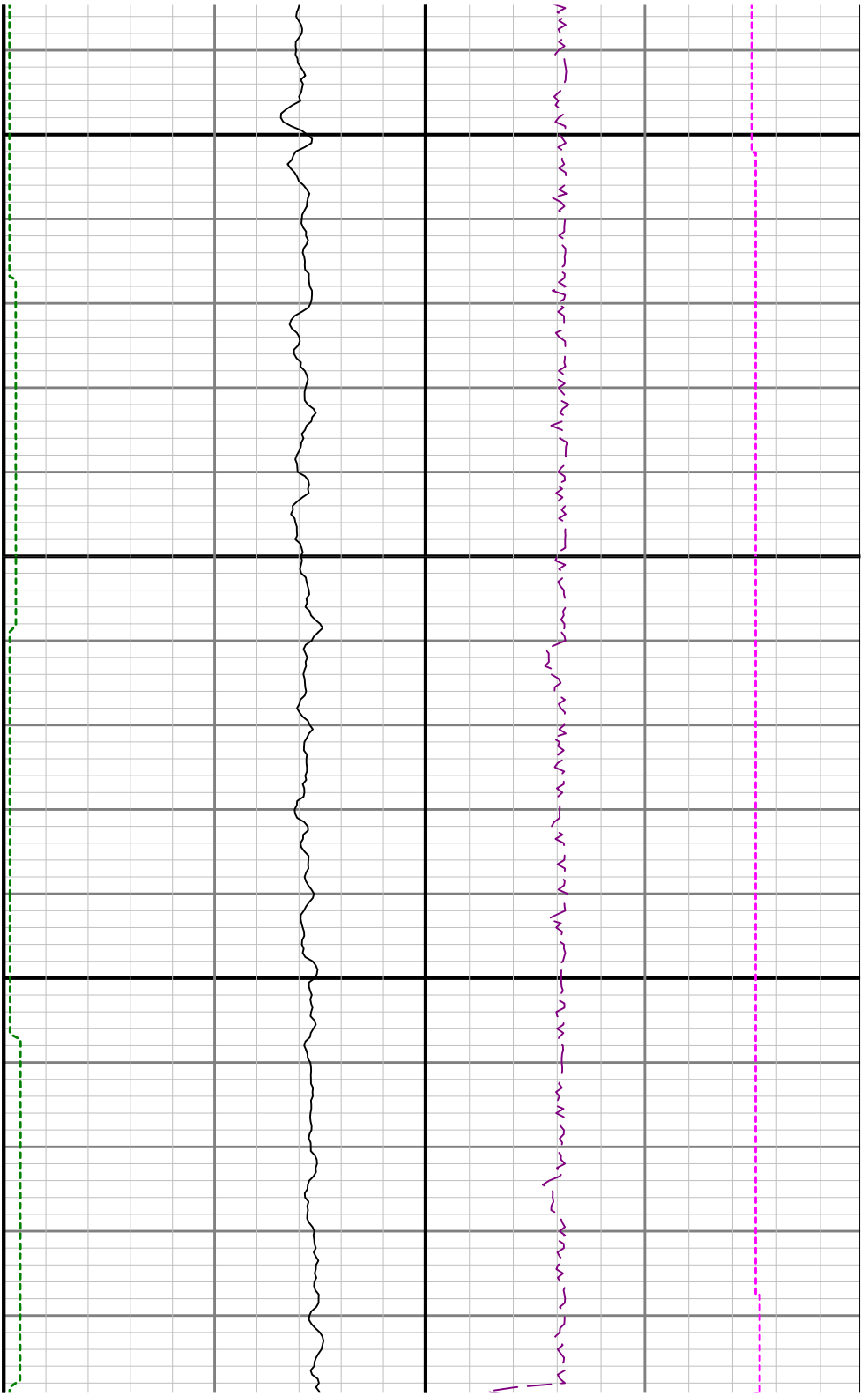

11200

11

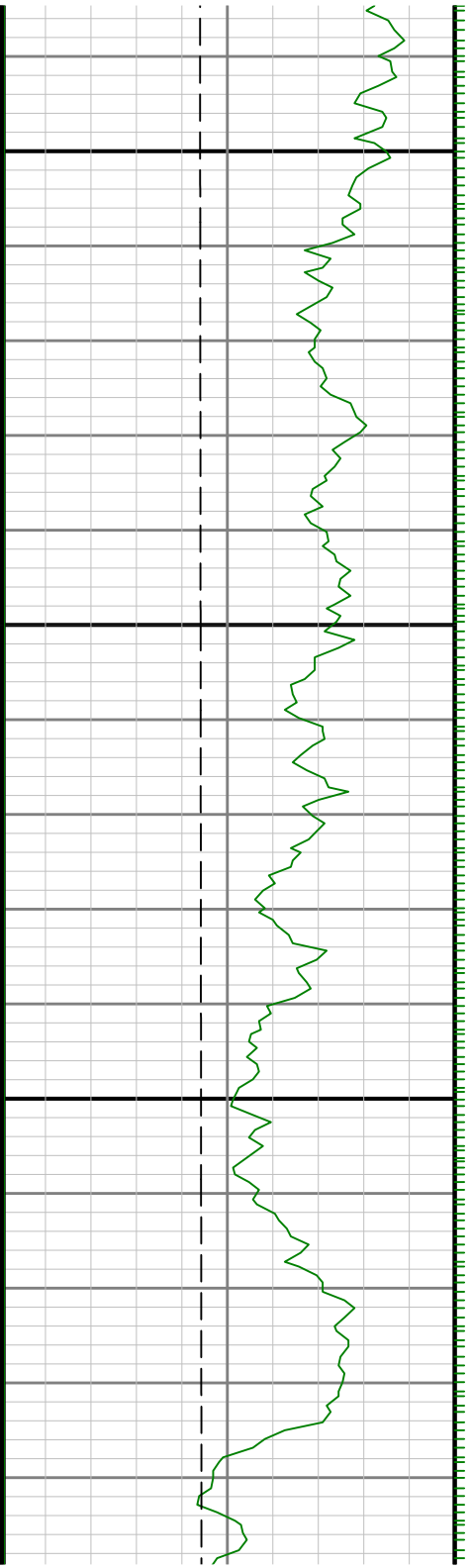

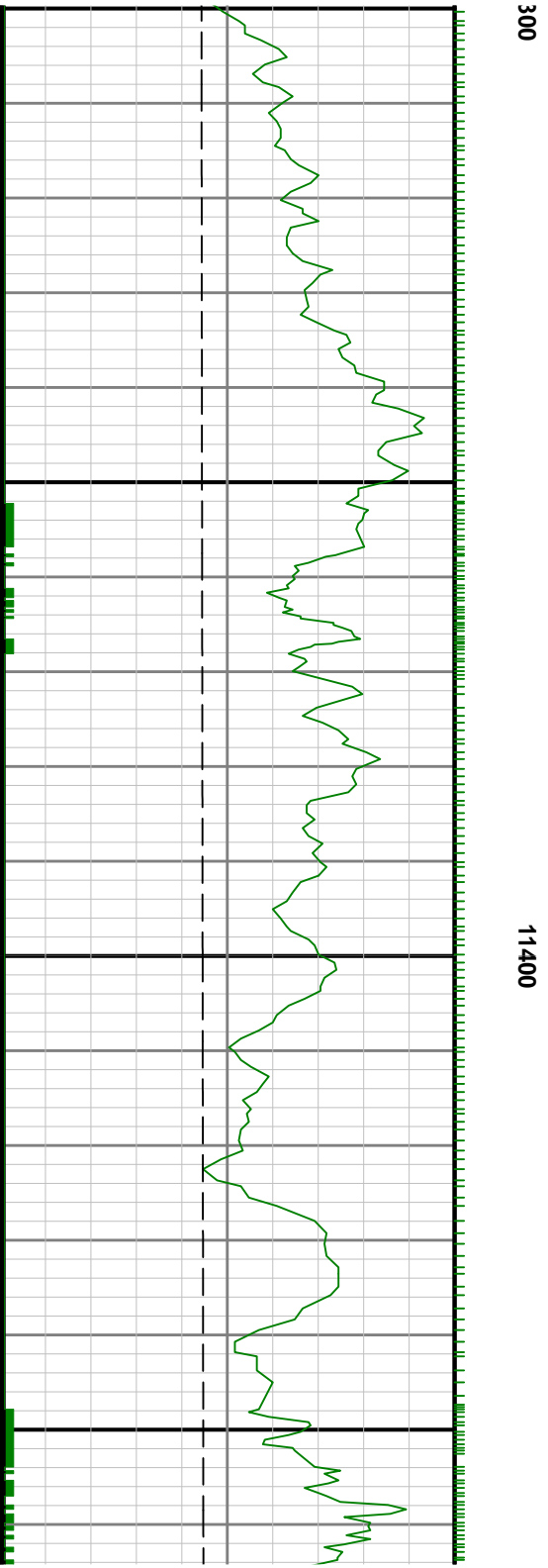
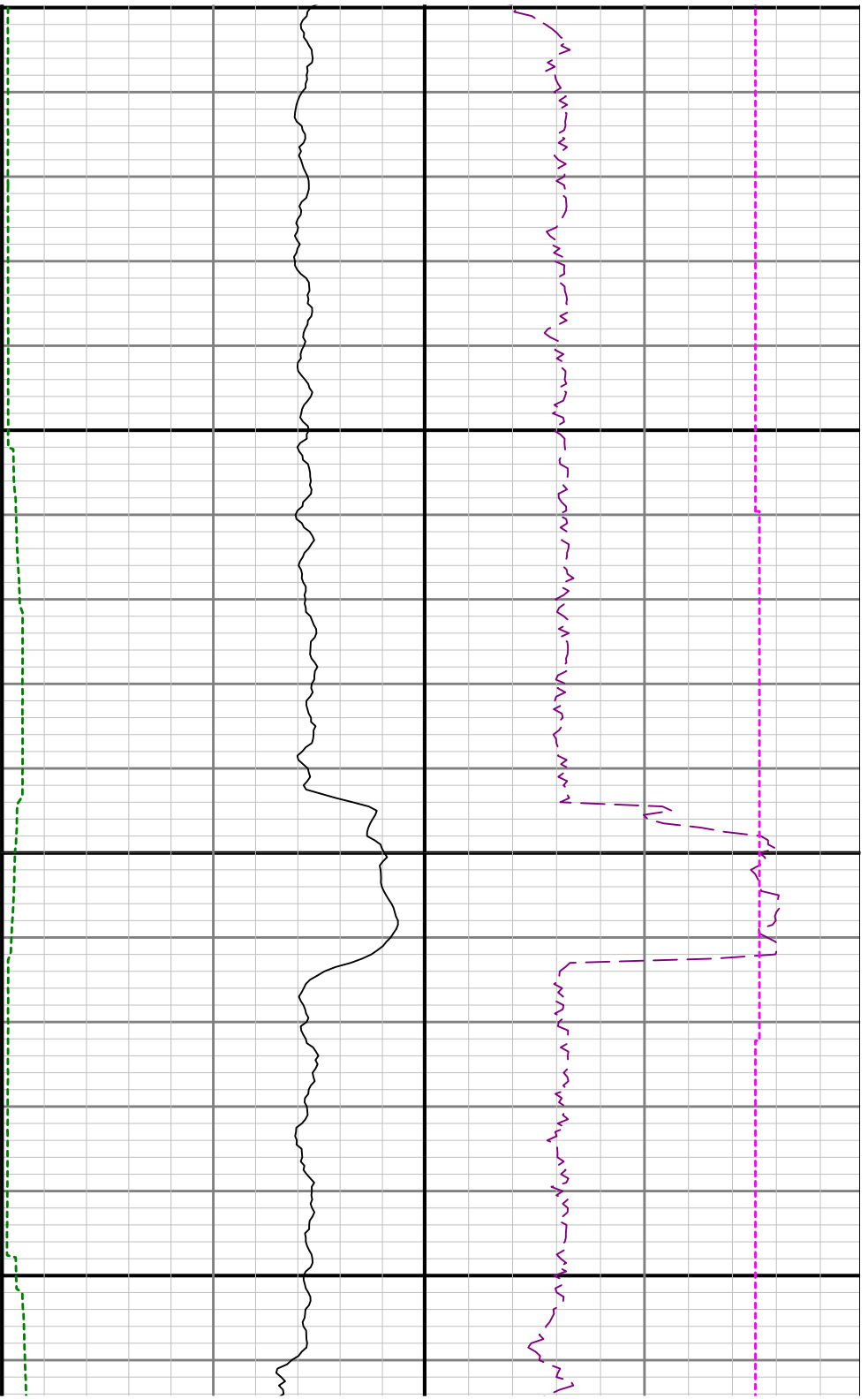



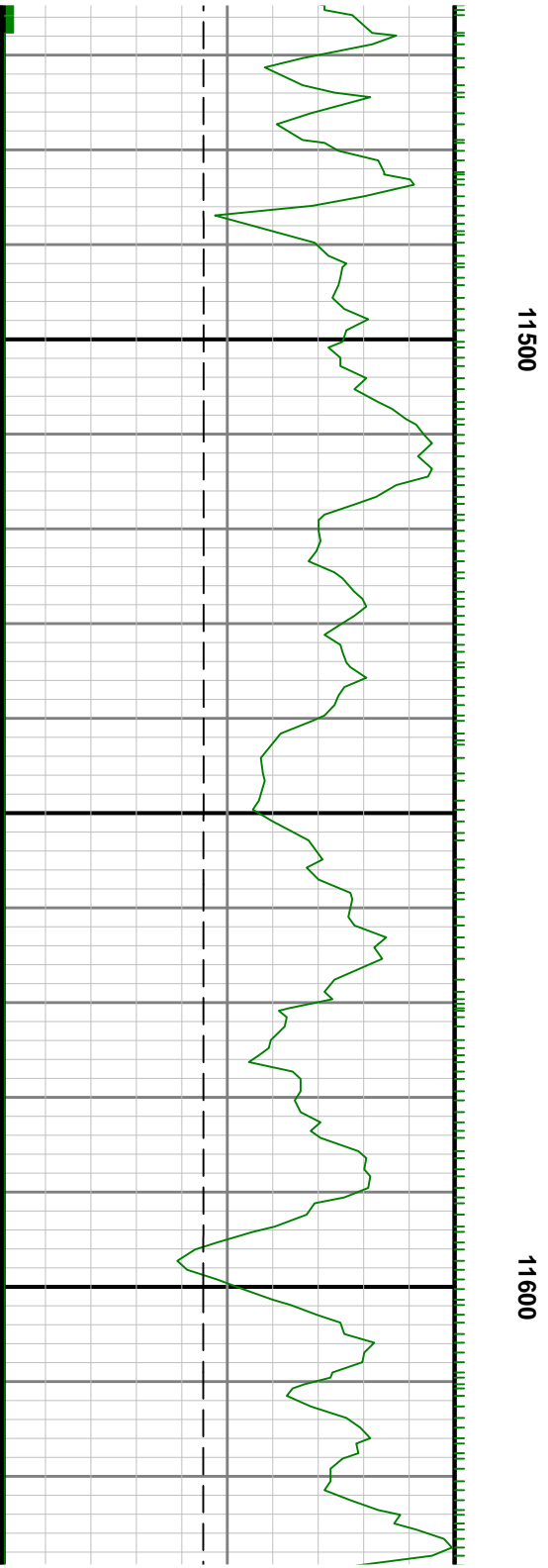
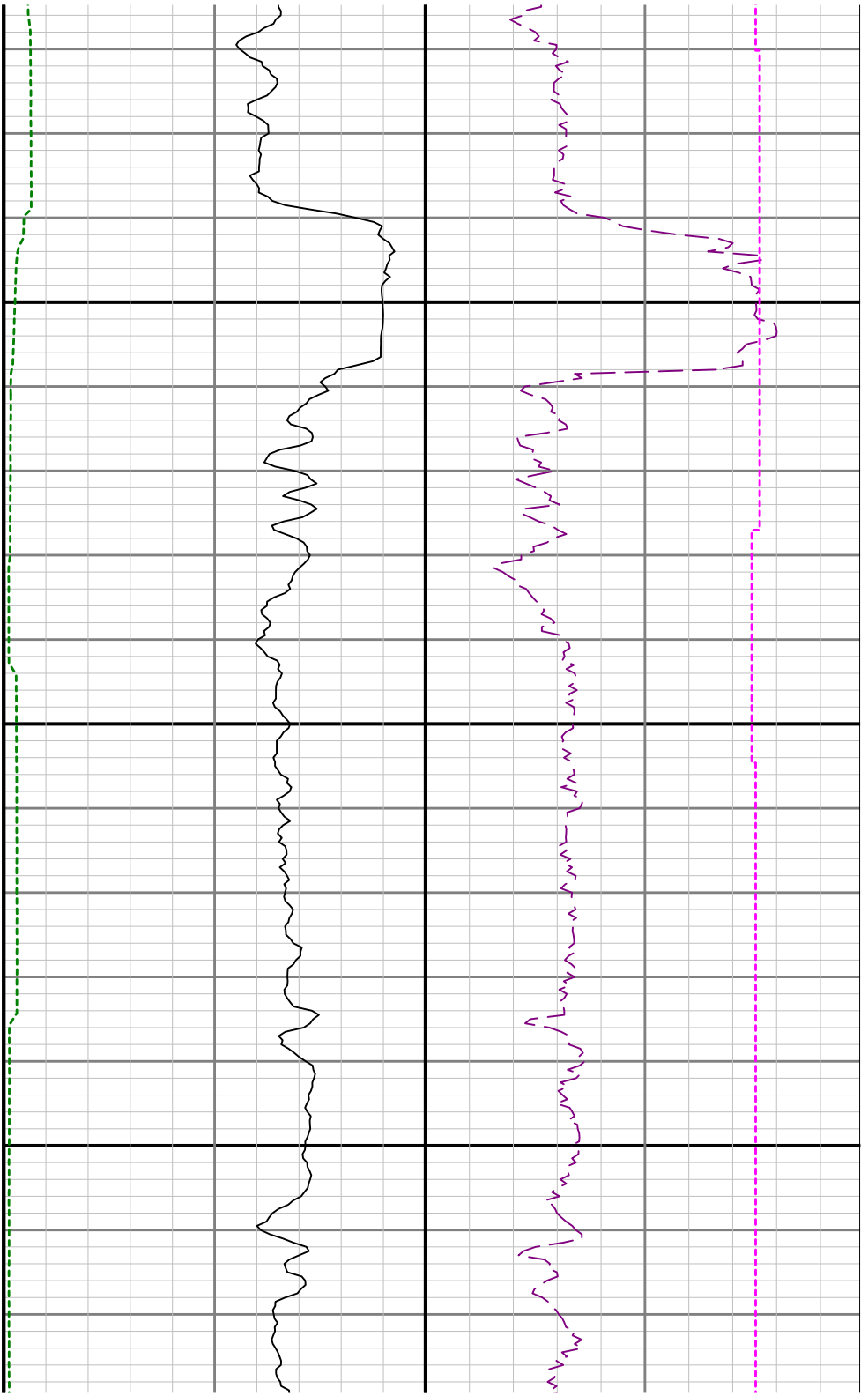

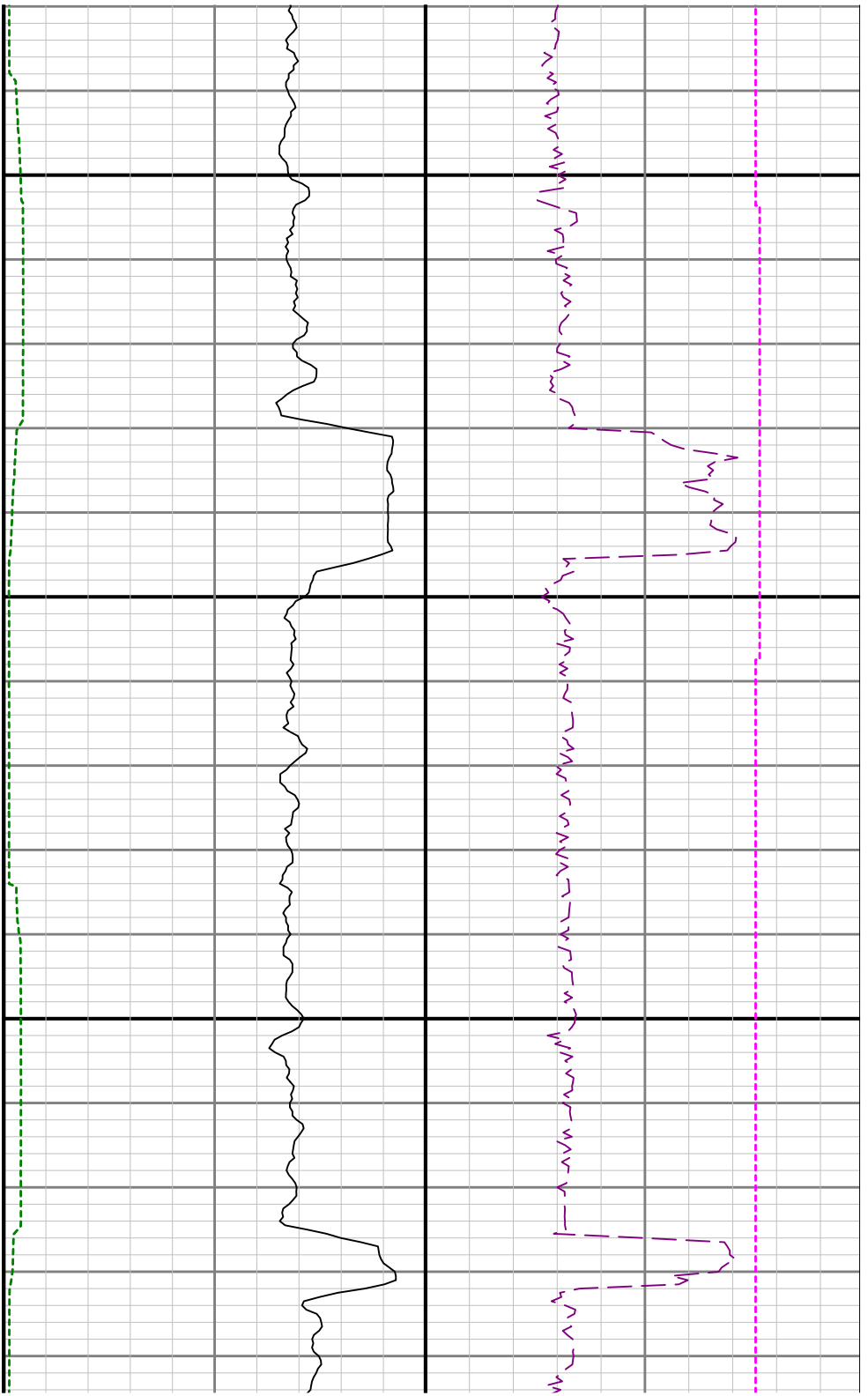

11700

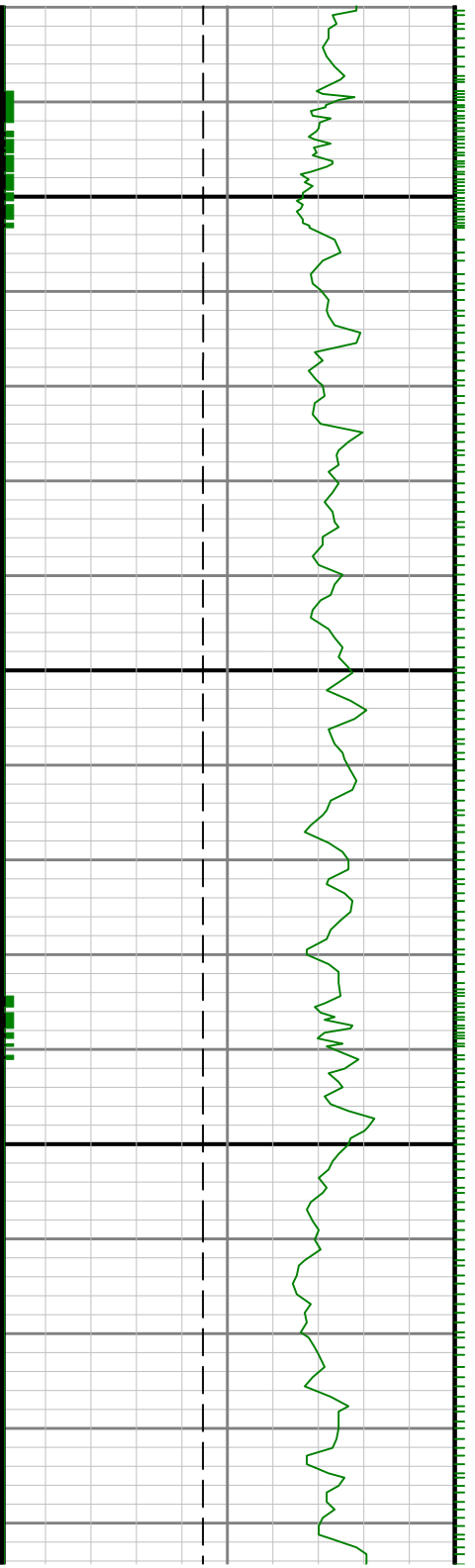

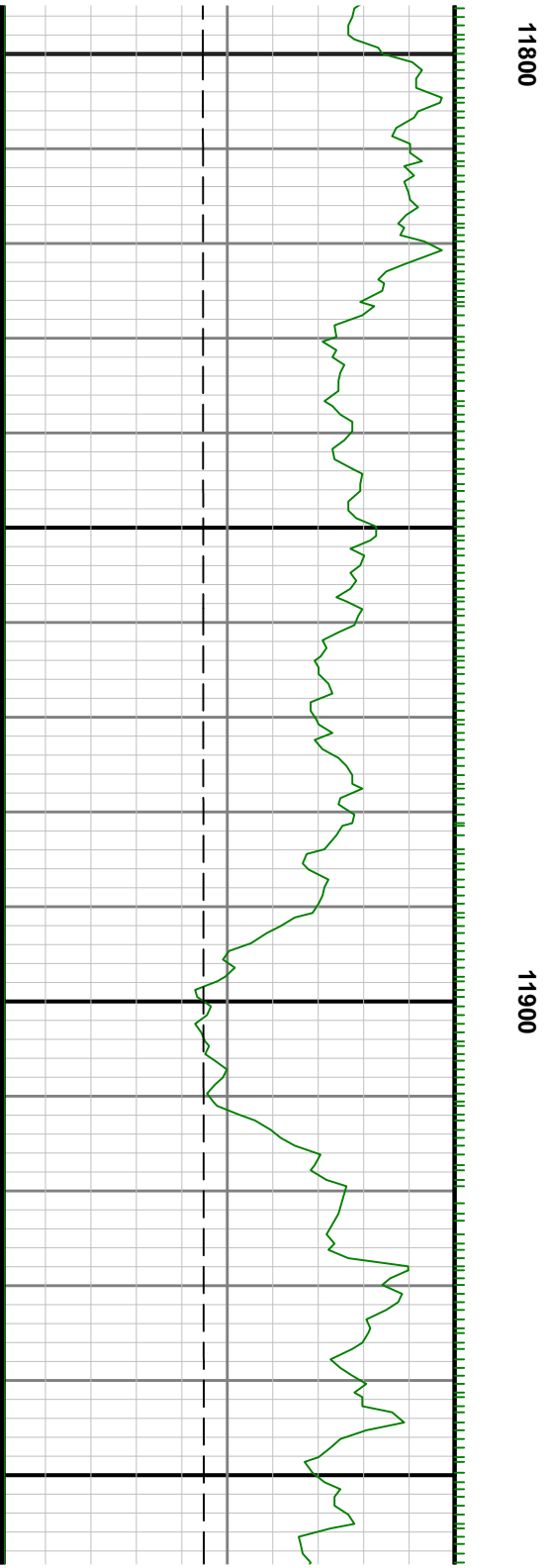

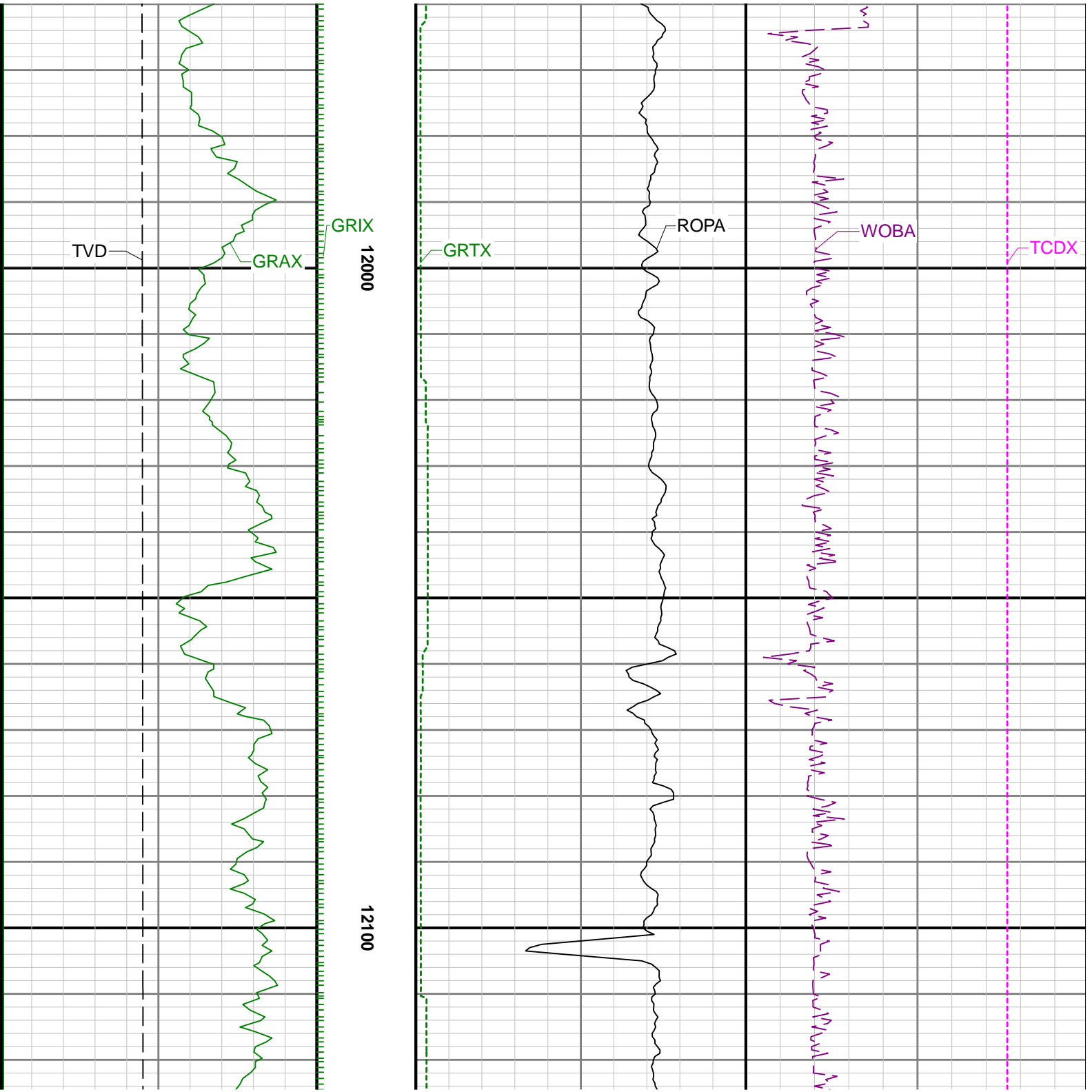



12200

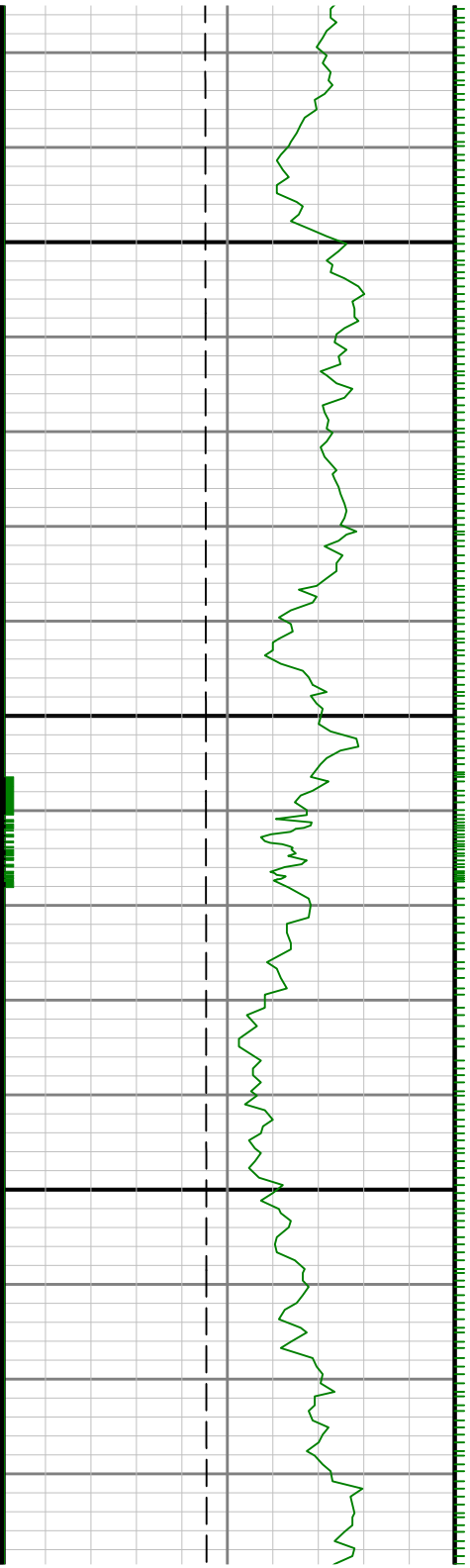

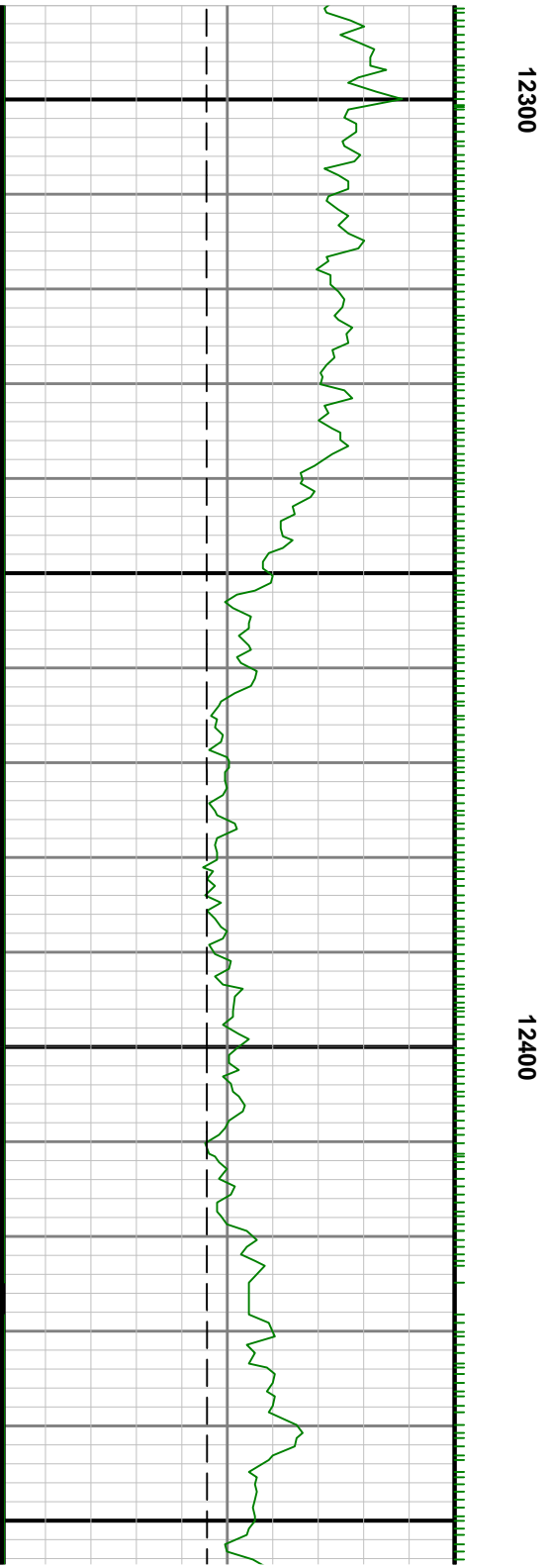

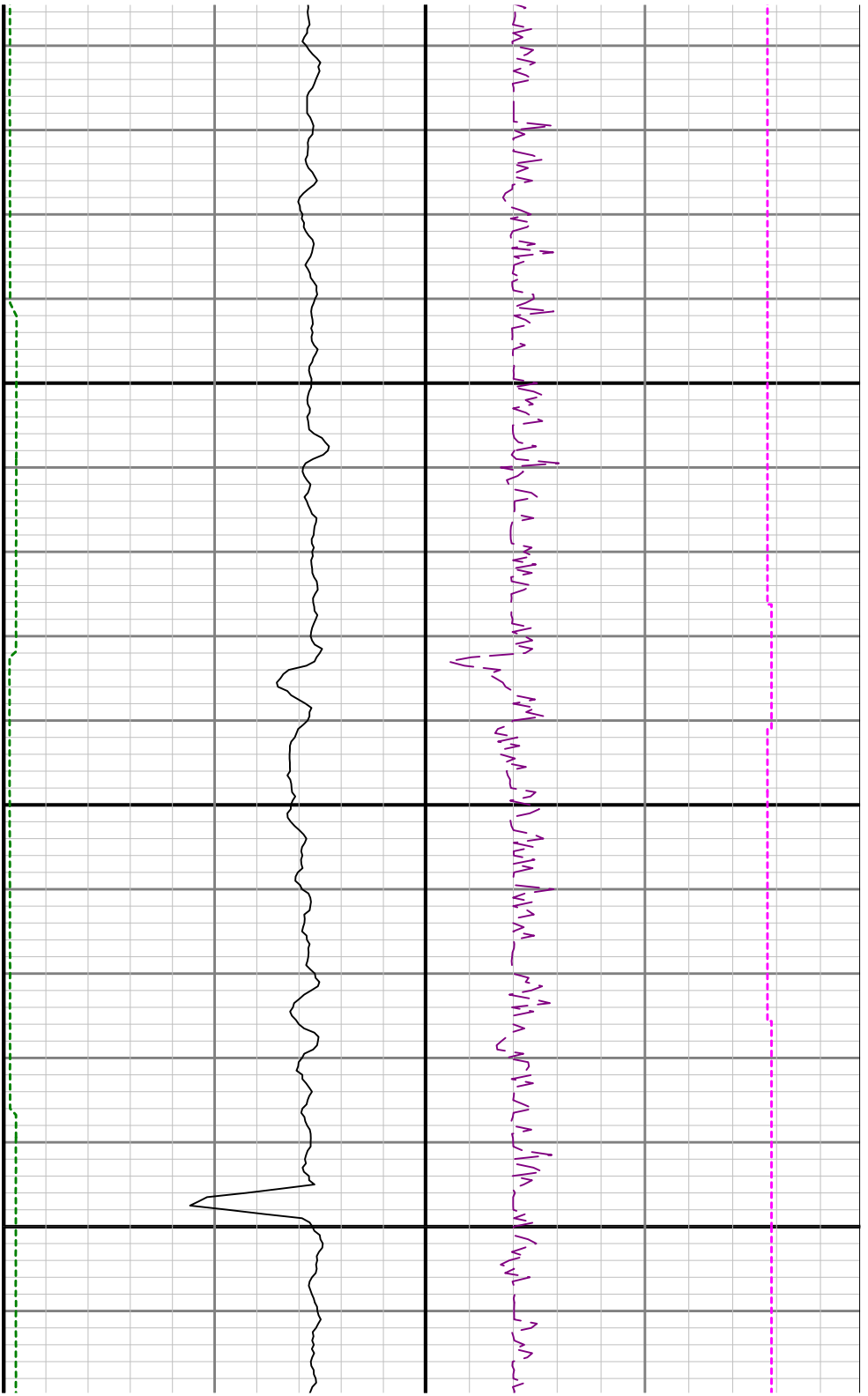

12580 12590 12600 12610 12620 12630 12640 12650 12660 12670 12680 12690 12700 12710 12720 12730 12740 12750 12760 12770 12780 12790 12800 12810 12820 12830 12840 12850 12860 12870 12880 12890 12900 12910 12920 12930 12940 12950 12960 12970 12980 12990 13000

12500

12600

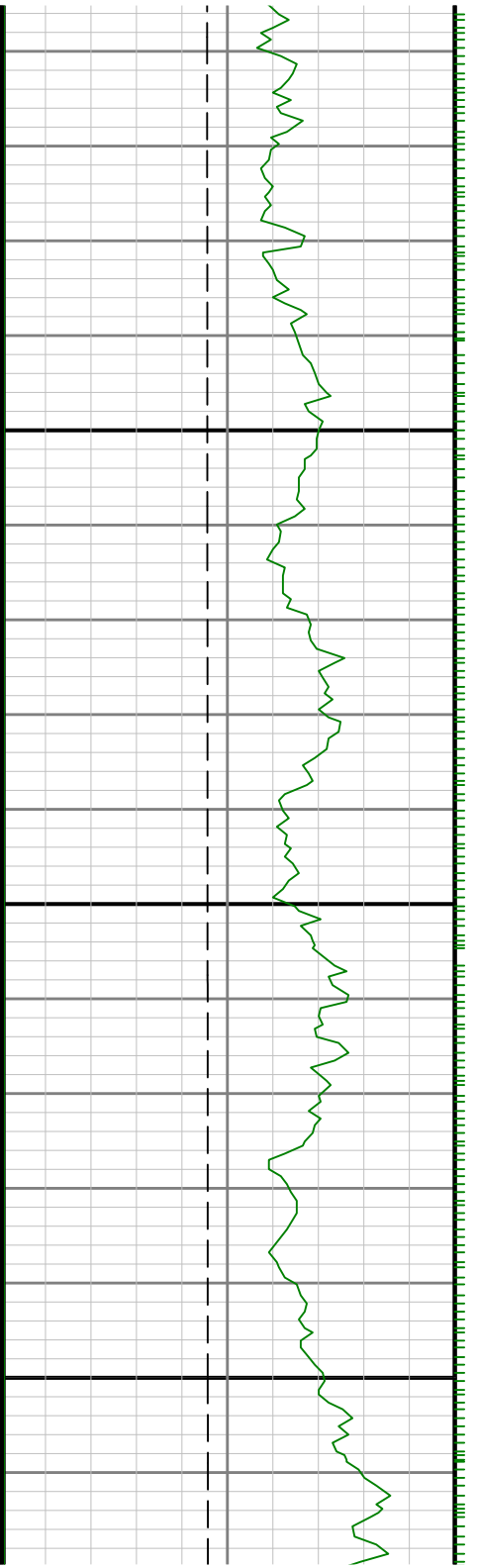

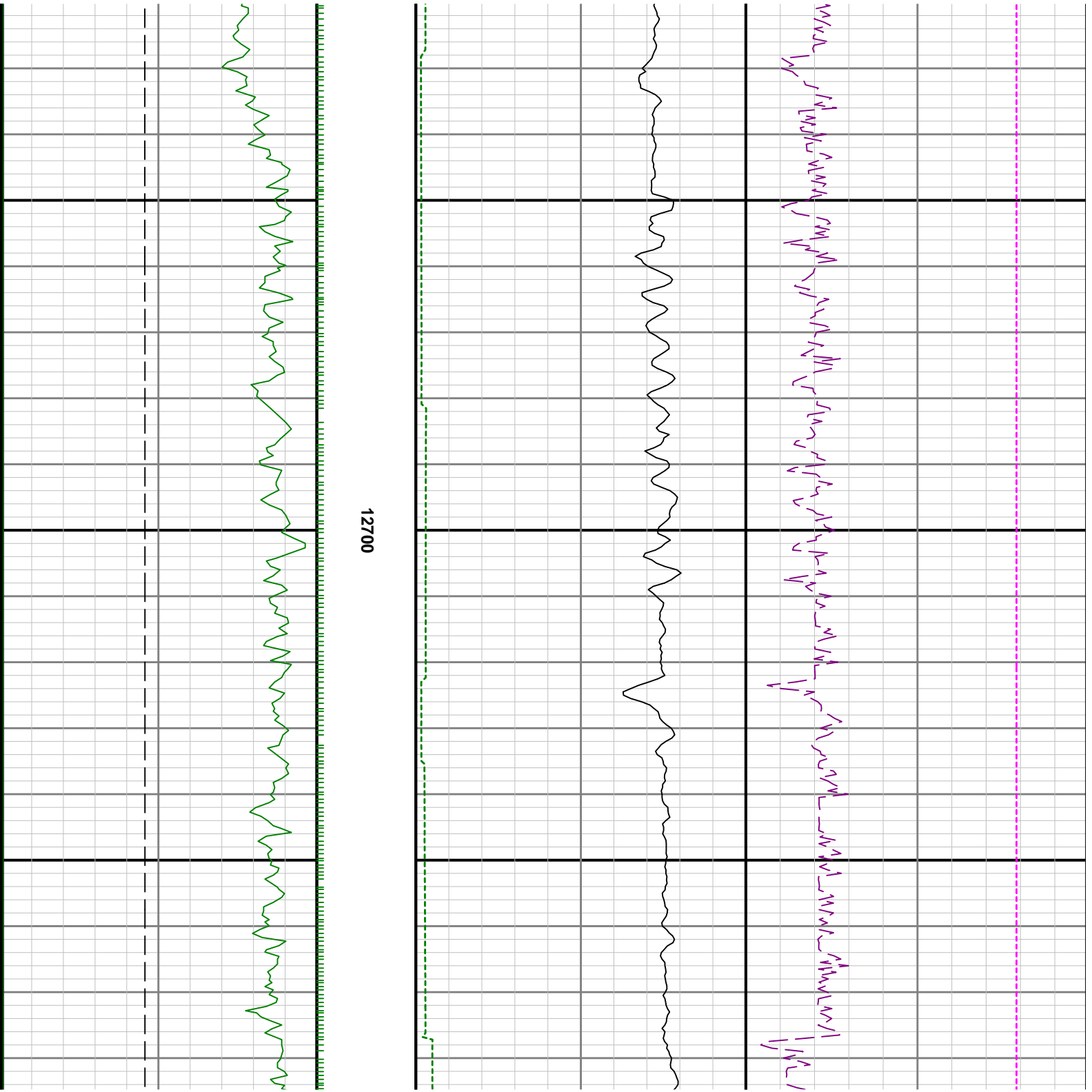



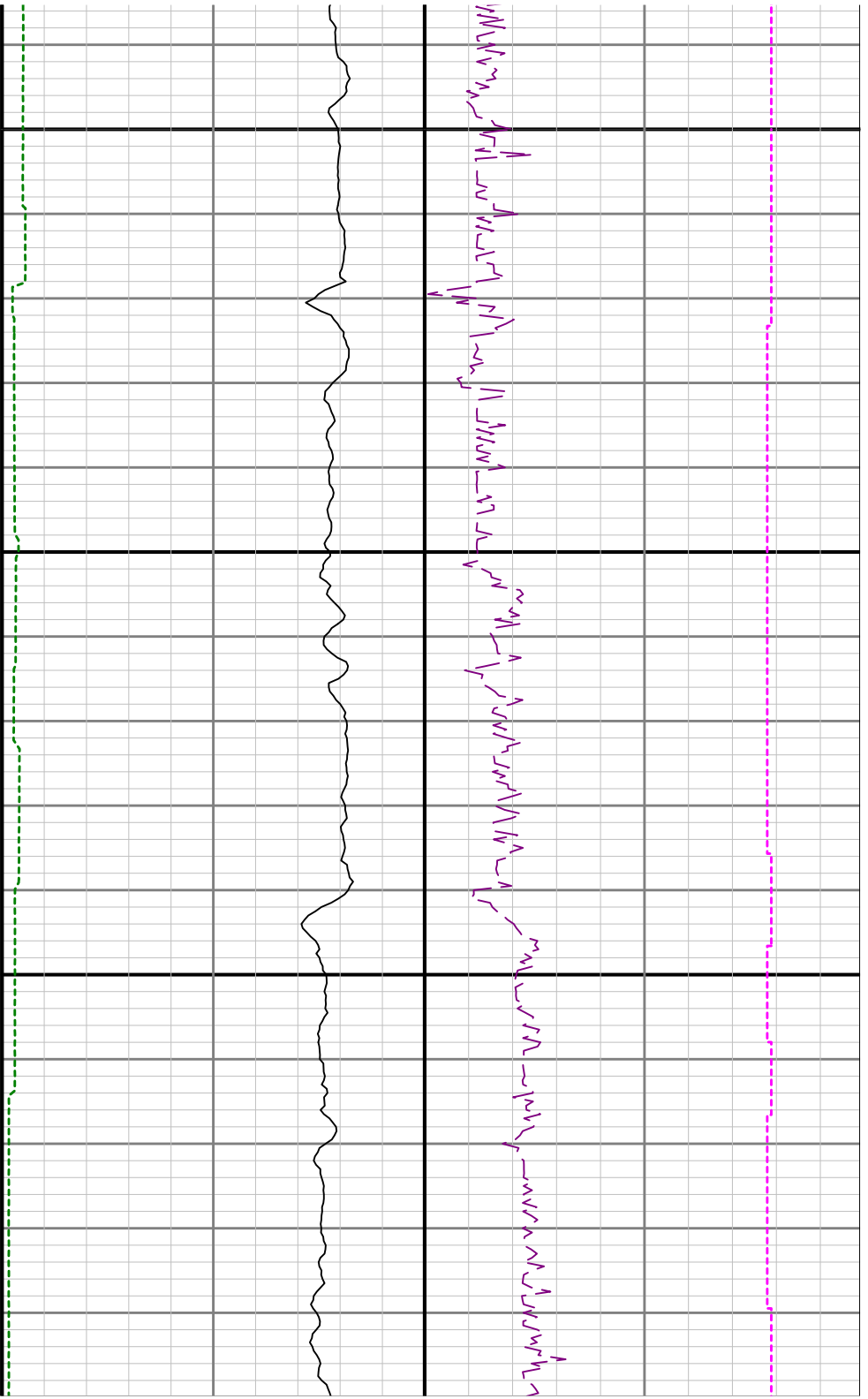

**12800**

12900

