

ACCESS ROAD MAP

JOB NO. H15-090

FOR WELL HOME RUN 843-20-44-D

LOCATED IN THE SE 1/4 OF THE NW 1/4 OF SECTION 20, TOWNSHIP 8 NORTH, RANGE 43 WEST OF THE 6TH P.M., PHILLIPS COUNTY, COLORADO

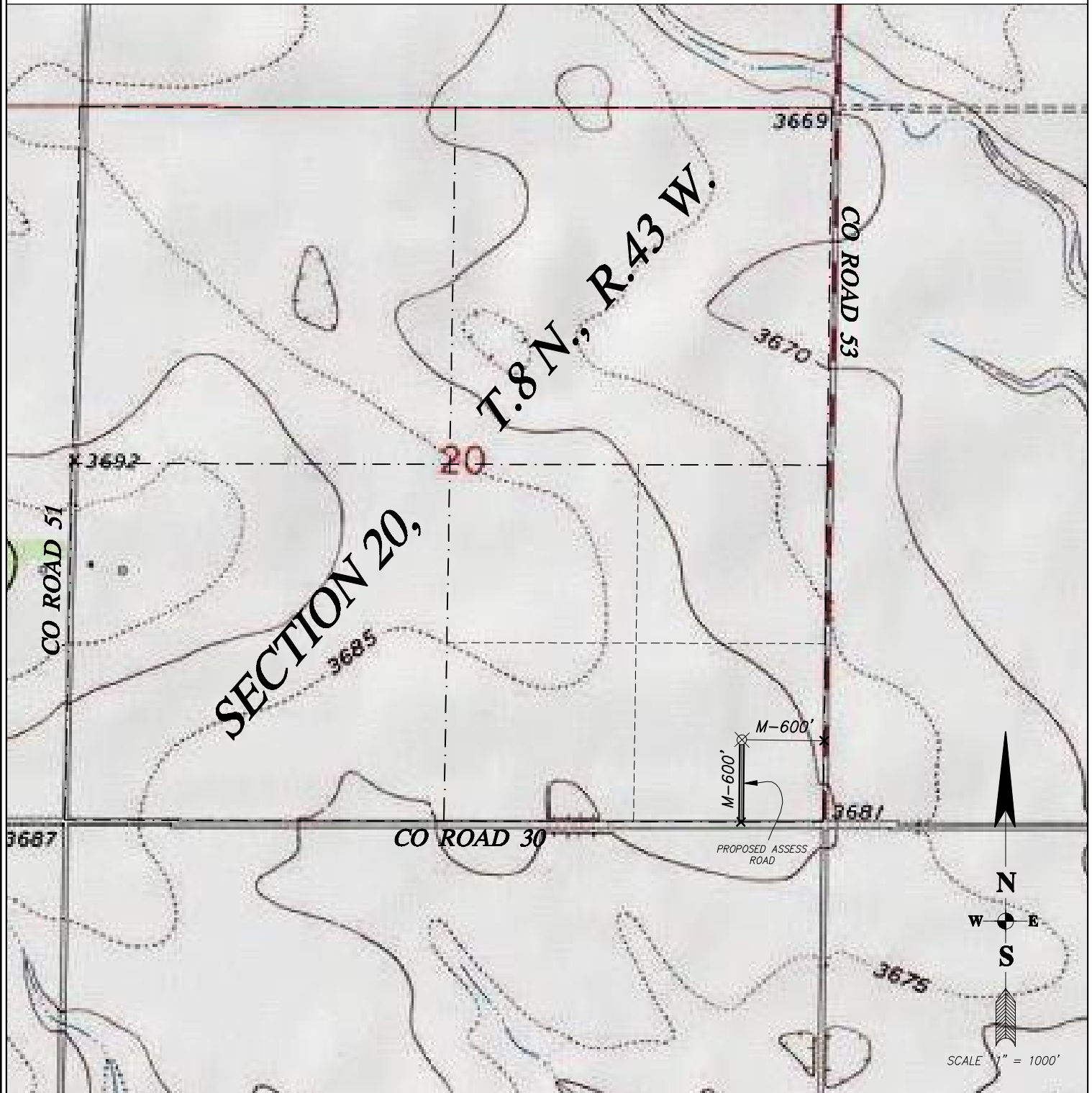

LEGEND

- | | | | |
|---|-----------------------------------|-----------|-------------------|
| ✕ | FOUND SECTION AND QUARTER CORNERS | -x-x-x-x- | FENCE |
| ✕ | PROPOSED WELL LOCATION | M- | MEASURED DISTANCE |
| ⊕ | EXISTING WELL LOCATION | X- | TEMPORARY POINT |



DICKINSON LAND SURVEYORS, INC.

NEBRASKA AND COLORADO CERTIFIED

212 SOUTH INTEROCEAN AVE, HOLYOKE, CO. 80734

OFFICE: 970-854-8440 www.dickinsonlandsurveyors.com