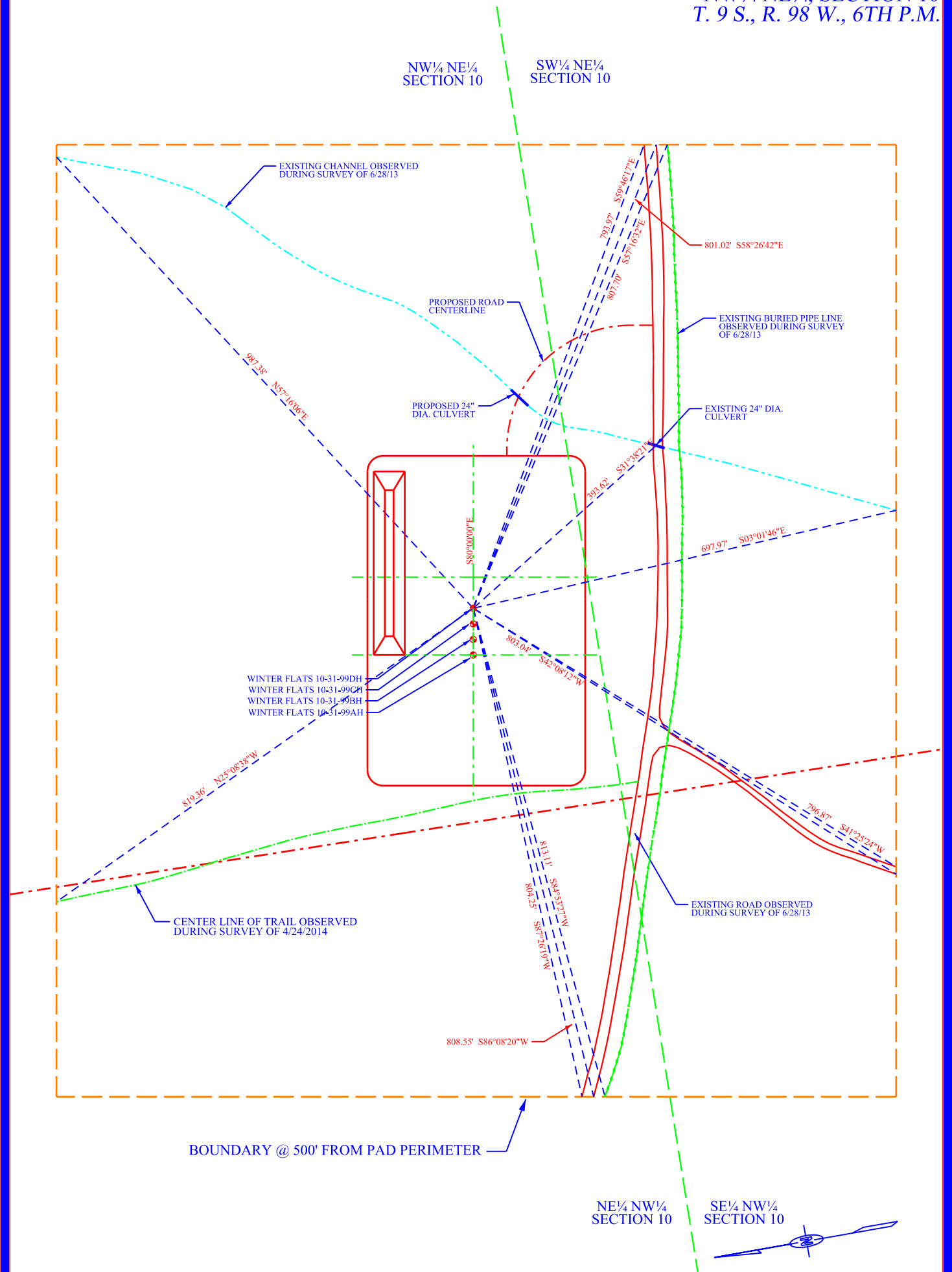

EXHIBIT I-B: VISIBLE IMPROVEMENTS PLAT
WINTER FLATS 10-31-99DH
NW¼ NE¼, SECTION 10
T. 9 S., R. 98 W., 6TH P.M.



NOTE:
Surface use of site area is grazing. Vegetation consists predominantly of sagebrush, cedar, buckbrush and native grasses.



CERTIFICATE OF SURVEYOR

THIS IS TO CERTIFY THAT THIS SURVEY PLAT
WAS MADE FROM NOTES TAKEN DURING A
FIELD SURVEY MADE BY ME OR UNDER MY
DIRECTION AND THAT IT CORRECTLY SHOWS
THE LOCATION OF THE DRILLING SITE
AS STAKED ON THE GROUND.

BASIS OF BEARINGS: PLANE PROJECTION
DATUM: NAD83 (GRS 96) (EPOCH 2002.0) @
NGS STATIONS "MYT5", "P012", & "P031"
ORIGIN at SE CORNER, SECTION 11, T. 9 S., R. 99 W.
39°16'49.20166" N SF = 1.0000
108°23'52.88371" W
HEIGHT = 6086' ELEV = 6140'

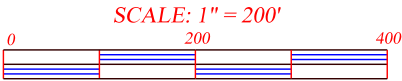

EXHIBIT I-B: VISIBLE IMPROVEMENTS PLAT WINTER FLATS 10-31-99DH LOCATED IN NW¼ NE¼ OF SECTION 10 T. 9 S., R. 99 W., 6TH P.M. MESA COUNTY, COLORADO		FIELD SURVEY DATE APRIL 24, 2014	SURVEYOR COTTON D. JONES, PLS
OWNER: BLACK HILLS PLATEAU PRODUCTION COMPANY LLC DENVER, COLORADO		DRAWING DATE MAY 19, 2015	PROJECT NO. 31A12