

LOCATION DRAWING: NGL FACILITY C-2A

SECTION 28, TOWNSHIP 1 NORTH, RANGE 67 WEST, 6TH P.M. WELD COUNTY, COLORADO

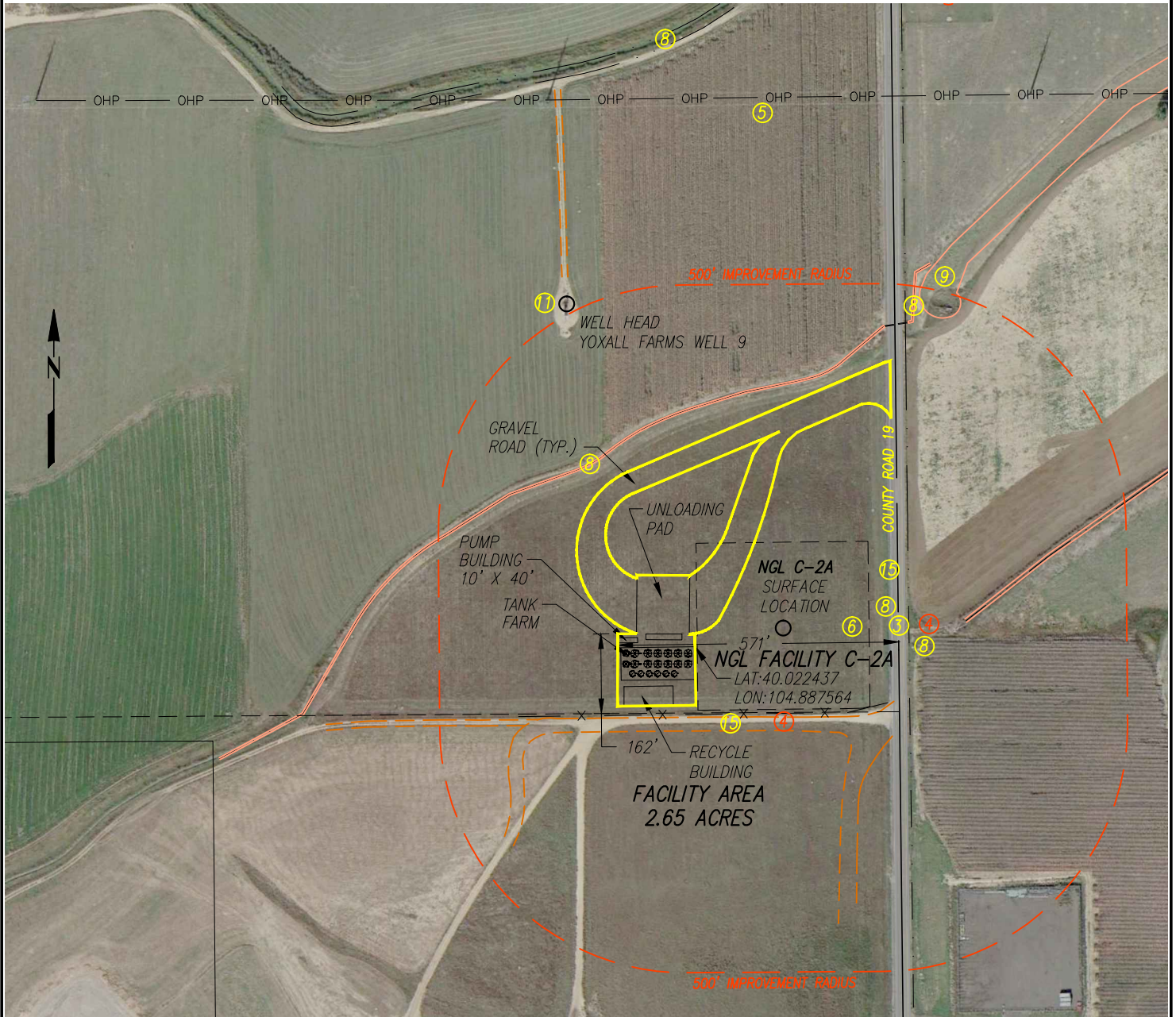

BUILDINGS:

- ① 1470' NE
- ① 1136' SE
- ① 1190' SW

BUILDING UNITS:

- ② 1434' NE
- ② 1768' NE

HIGH OCCUPANCY BUILDING UNITS:
5280'

DESIGNATED OUTSIDE ACTIVITY AREA:
5280'

ROADS:

- ③ COUNTY ROAD: 414' E
- ③ COUNTY ROAD: 2510' N
- ④ PRIVATE ROAD: 77' S, 850' SE, 1559' NE

UTILITIES:

- ⑤ ELECTRIC: 1116' N
- ⑥ GAS LINE: 329' E

RAILROAD:

- ⑦ 5280'

WATER:

- ⑧ DITCH: 392' E, 435' E, 370' NW, 790' NE, 1175' NW
- ⑨ LOW WATER AREA: 851' NE
- ⑩ BIG DRY CREEK: 1691' NW

WELLS:

- ⑪ YOXALL FARMS WELL 9: 708' NW
- ⑫ YOXALL FARMS WELL 7: 1499' NW
- ⑬ YOXALL FARMS WELL 8: 2182' NW
- ⑭ YOXALL FARMS WELL 10: 2042' NW

NEAREST PROPERTY LINE:

- ⑮ 68' S, 414' E

PREPARED FOR:

**NGL WATER
SOLUTIONS DJ, LLC**



Acklam, Inc.

LOCATION DRAWING - NGL FACILITY C-2A

DATE SURVEYED: 04/22/2015

DATE DRAFTED: 04/28/2015

DRAFTED BY: JAM

CHECKED BY: MAH

JOB No. 155081

REVISED: 05/21/15

NGL FACILITY C-2A

2510' FNL & 414' FEL

NOTICE: According to Colorado law you must commence any legal action based upon any defect in this survey within three years after you first discover such defect. In no event may any action based upon any defect in this survey be commenced more than ten years from the date of the certification shown hereon.