

R. 101 W.

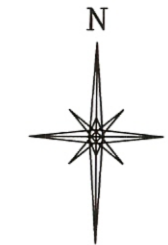
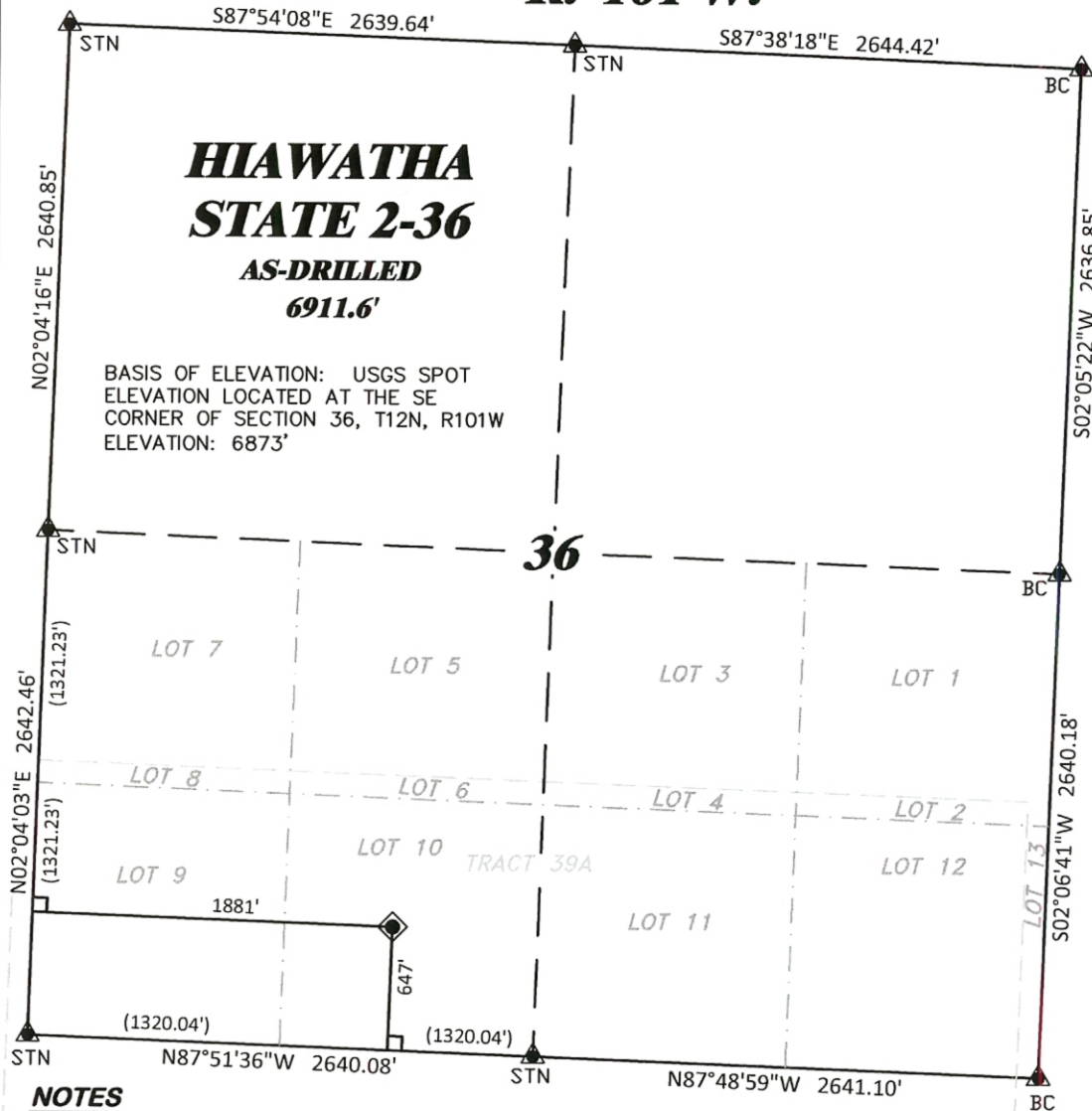

GRID NORTH

SCALE' 1" = 1000'
500' 0 1000'

T. 12 N.

SHL

LATITUDE (NAD 83)

NORTH 40.951223 DEG.

LONGITUDE (NAD 83)

WEST 108.699276 DEG.

NORTHING (NAD 27)

605323.07

EASTING (NAD 27)

1116566.42

BASIS OF BEARING

THE SOUTH LINE OF THE SW $\frac{1}{4}$ OF SECTION 36, MONUMENTED BY A BLM BC's AND BEARING N 87°51'36" W.

NOTES

1. GPS OPERATOR JON SPIKES OBSERVED A PDOP OF 2.352.
2. ALL GPS OBSERVATIONS ARE IN COMPLIANCE WITH COGCC RULE No.215.
3. SURROUNDING SURFACE USE IS NATIVE BRUSH, NON CROP RANGELAND.

SURVEYOR'S STATEMENT

I, DAVID E. HENDERHAN, AN EMPLOYEE AND AGENT ON BEHALF OF D.R. GRIFFIN & ASSOCIATES, INC. STATE THE PLAT HEREON IS A CORRECT REPRESENTATION OF A SURVEY MADE UNDER MY SUPERVISION ON THE 26th DAY OF AUGUST, 2015 OF THE SHOWN HIAWATHA STATE 2-36 AS-DRILLED LOCATION.

Notice: In accordance with Colorado State Law, any legal action based upon any defect in this survey plat must commence within three (3) years after first discovery of such defect. In no event, may any action based upon any defect in this survey plat be commenced more than ten (10) years from the date of certification shown hereon.

HIAWATHA STATE 2-36

LEGEND

- ◆ WELL LOCATION
- L DENOTES 90° TIE
- ▲ FOUND MONUMENT

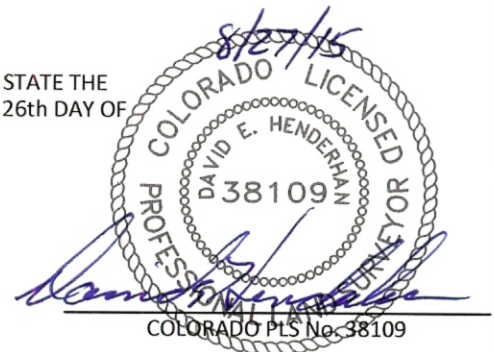

COLORADO PLS No. 38109

DRG **DAVID E. HENDERHAN & ASSOCIATES, INC.**
(307) 362-5028 1414 ELK ST., ROCK SPRINGS, WY 82901

DRAWN: 8/27/2015 - TCM

SCALE: 1" = 1000'

REVISED: N/A -

DRG JOB No. 20918

EXHIBIT 1

**PLAT OF AS DRILLED LOCATION IN
LOT 10, SECTION 36, FOR
GRYNBERG PETROLEUM COMPANY**

**647' F/SL, & 1881' F/WL, SECTION 36,
T. 12 N., R. 101 W., 6TH P.M.,
MOFFAT COUNTY, COLORADO**