

# IVEY P-11-2HN WELL LOCATION CERTIFICATE

NW COR. SEC. 11 (BASIS OF BEARINGS) SEE NOTE 2  
3/4" ALUM. CAP PLS 34977  
N 89°27'37" E 2658.83'

N 89°47'49" E 2643.20'

BH- 465' FNL  
190' FEL

NE COR. SEC. 11  
3/4" ALUM. CAP PLS 28664

**SURFACE LOCATION**  
GROUND ELEVATION= 5106'  
NAD83  
LATITUDE= 39.975250°  
LONGITUDE= 104.965198°

**LANDING POINT LOCATION**  
NAD83  
LATITUDE= 39.976916°  
LONGITUDE= 104.960100°

**BOTTOM HOLE LOCATION**  
NAD83  
LATITUDE= 39.999053°  
LONGITUDE= 104.960001°

W 1/4 COR. SEC. 11  
2 1/2" ALUM. CAP PLS 23524

N 89°40'43" E 2647.63'

C 1/4 COR. SEC. 11  
3/4" ALUM. CAP PLS 33203

N 89°40'38" E 2654.17'

E 1/4 COR. SEC. 11  
3/4" ALUM. CAP PLS 28664

**NOTES:**  
BH LOCATION PROVIDED BY CLIENT.  
LAND SURFACE USE-DRY LAND CROP  
SEE ATTACHED MAP FOR ADDITIONAL  
IMPROVEMENTS WITHIN 500'.

PDOP= 1.6  
GPS OPERATOR: ALAN HNIZDO

SW COR. SEC. 11  
3/4" ALUM. CAP PLS ILLEGIBLE

S 1/4 COR. SEC. 11  
3/4" ALUM. CAP PLS 24698

LP- 1785' FSL  
190' FEL

IVEY P-11-2HN

N 66°37'46" E  
1552.36'

1619'

SE COR. SEC. 11  
2 1/2" ALUM. CAP PLS ILLEGIBLE

S 89°45'56" W 2650.20'

S 89°45'17" W 2651.16'

## LEGEND

- = EXISTING MONUMENT
- = CALCULATED POSITION
- = PROPOSED WELL
- ◆ = EXISTING WELL
- ◆ = BOTTOM HOLE
- ▲ = LANDING POINT
- LP = LANDING POINT
- BH = BOTTOM HOLE

## NOTES:

- THIS FIELD SURVEY CONFORMS TO THE MINIMUM STANDARDS SET BY THE C.O.G.C.C., RULE NO. 215
- BEARINGS ARE BASED UPON THE NORTH LINE OF THE NORTHWEST QUARTER OF SECTION 11, TOWNSHIP 1 SOUTH, RANGE 68 WEST OF THE 6TH P.M., COUNTY OF ADAMS, STATE OF COLORADO AS BEARING N89°27'37"E BETWEEN THE MONUMENTS SHOWN HEREON.
- GRID DISTANCES ARE SHOWN, AS GPS MEASURED IN THE FIELD, WITH TIES TO WELLS MEASURED PERPENDICULAR TO SECTION LINES. TO GET GROUND DISTANCES MULTIPLY THE SHOWN DISTANCE BY 1.000274814.
- ELEVATIONS SHOWN ARE NAVD 88, AS DERIVED BY GPS OBSERVATIONS.

NOTICE: ACCORDING TO COLORADO LAW YOU MUST COMMENCE ANY LEGAL ACTION BASED UPON ANY DEFECT IN THIS SURVEY WITHIN THREE YEARS AFTER YOU FIRST DISCOVER SUCH DEFECT. IN NO EVENT MAY ANY ACTION BASED UPON ANY DEFECT IN THIS SURVEY BE COMMENCED MORE THAN TEN YEARS FROM THIS SAID DATE OF THIS CERTIFICATION SHOWN HEREON.

## WELL IVEY P-11-2HN TO BE LOCATED 1175' FSL AND 1619' FEL

I, JACOB S. FRISCH, A LICENSED PROFESSIONAL LAND SURVEYOR IN THE STATE OF COLORADO DO HEREBY CERTIFY TO **SYNERGY RESOURCES**, THAT THE SURVEY AND WELL LOCATION CERTIFICATE SHOWN HEREON WERE DONE BY ME OR UNDER MY DIRECT SUPERVISION AND THAT THE DRAWING SHOWN HEREON ACCURATELY DEPICTS THE PROPOSED LOCATION OF THE WELL. THIS CERTIFICATE DOES NOT REPRESENT A LAND SURVEY PLAT OR IMPROVEMENT SURVEY PLAT AS DEFINED BY C.R.S. 38-51-102 AND CANNOT BE RELIED UPON TO DETERMINE OWNERSHIP.

JACOB S. FRISCH, PLS 38149  
DATE: 03-04-15 JOB NO. B15.SRC.0001  
FOR AND ON BEHALF OF P.F.S., LLC

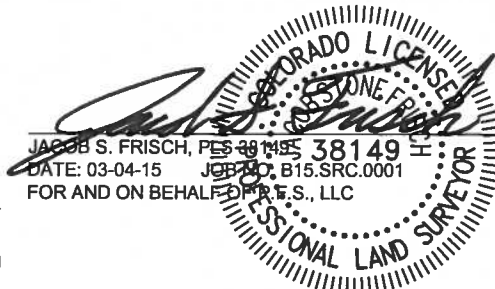

0 500 1000  
SCALE: 1"=1000'

SHEET 1 OF 2

PREPARED BY:



FIELD DATE:  
06-03-14

DRAWING DATE:  
02-27-15

BY:  
DRF

CHECKED BY:  
CSG

WELL NAME:

IVEY P-11-2HN

SURFACE LOCATION:

SW 1/4 SE 1/4, SEC. 11, T1S, R68W, 6TH P.M.  
ADAMS COUNTY, COLORADO





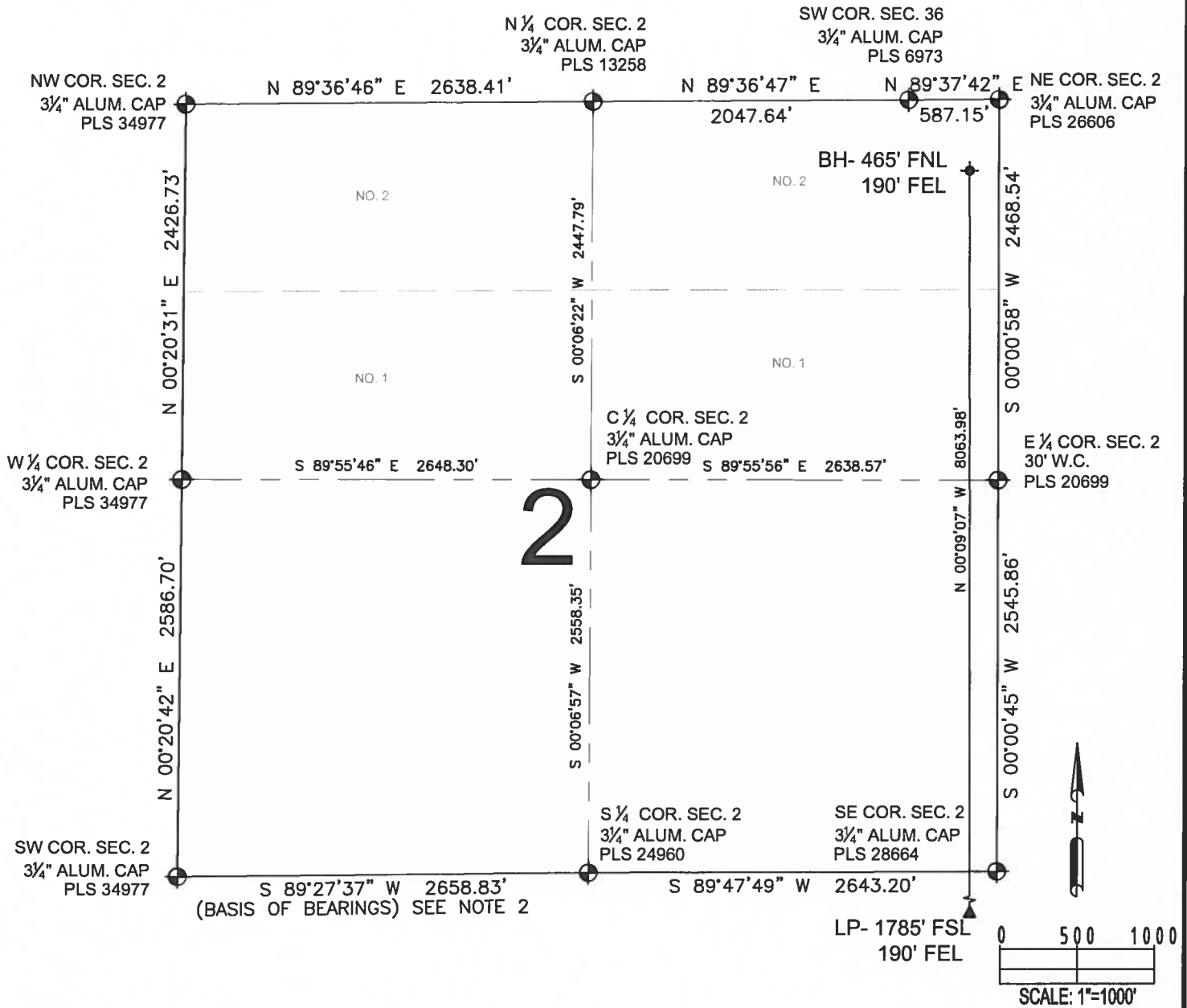

PREPARED FOR:



**IVEY P-11-2HN**  
**WELL LOCATION CERTIFICATE**



### LEGEND

-  = EXISTING MONUMENT       = BOTTOM HOLE  
 = CALCULATED POSITION       = LANDING POINT  
 = PROPOSED WELL      LP = LANDING POINT  
 = EXISTING WELL      BH = BOTTOM HOLE

JACOB S. FRISCH, PLS 38149 38149  
DATE: 03-04-15 JOB NO: B15.SRC.0001  
FOR AND ON BEHALF OF P.E.S., LLC

SHEET 2 OF 2

PREPARED BY:



FIELD DATE:  
06-03-14

DRAWING DATE:  
02-27-15

BY: DRF	CHECKED BY: CSG
------------	--------------------

WELL NAME:

IVEY P-11-2HN

**SURFACE LOCATION:**

SW 1/4 SE 1/4, SEC. 11, T1S, R68W, 6TH P.M.  
ADAMS COUNTY, COLORADO

PREPARED FOR:

