

780  
790  
800  
810  
820  
830  
840  
850  
860  
870  
880  
890  
900  
910  
920  
930  
940  
950  
960  
970  
980

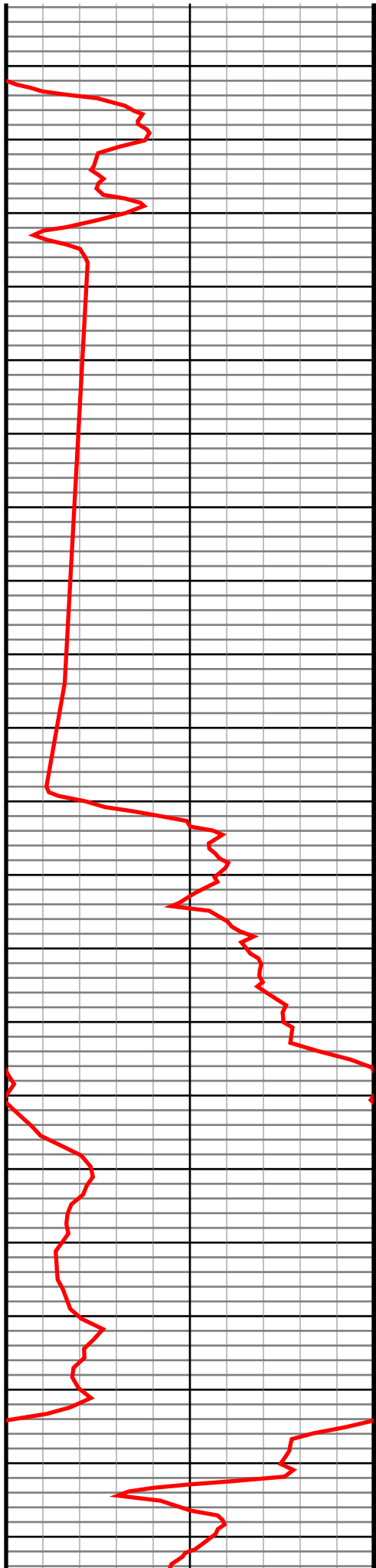

#9 MD(828.00) Inc(1.1) Azm(327.4) TVD(827.95)  
VS(6.03) NS(6.81) EW(-5.54) TEMP(0.0)

#10 MD(923.00) Inc(1.0) Azm(322.3) TVD(922.93)  
VS(7.32) NS(8.23) EW(-6.54) TEMP(0.0)

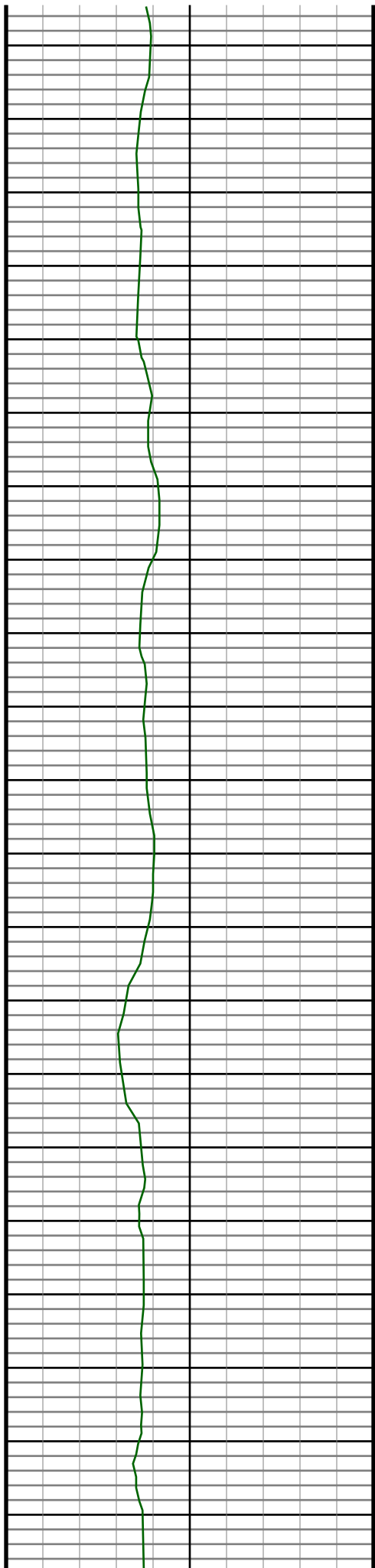

990  
1000  
1010  
1020  
1030  
1040  
1050  
1060  
1070  
1080  
1090  
1100  
1110  
1120  
1130  
1140  
1150  
1160  
1170  
1180  
1190

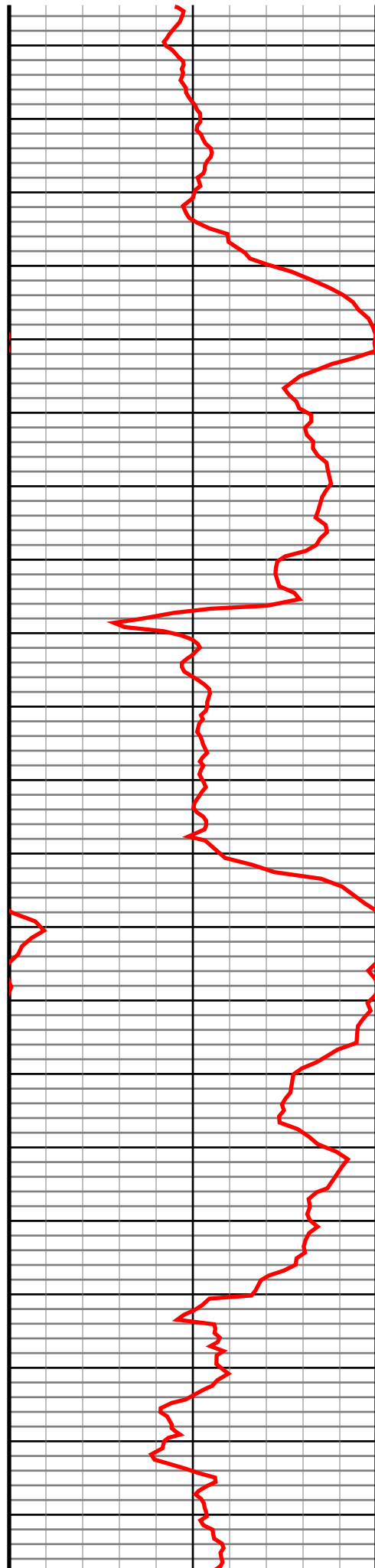

#11 MD(1018.00) Inc(1.1) Azm(320.0) TVD(1017.92)  
VS(8.52) NS(9.59) EW(-7.63) TEMP(0.0)

#12 MD(1113.00) Inc(0.9) Azm(318.1) TVD(1112.90)  
VS(9.62) NS(10.84) EW(-8.71) TEMP(0.0)

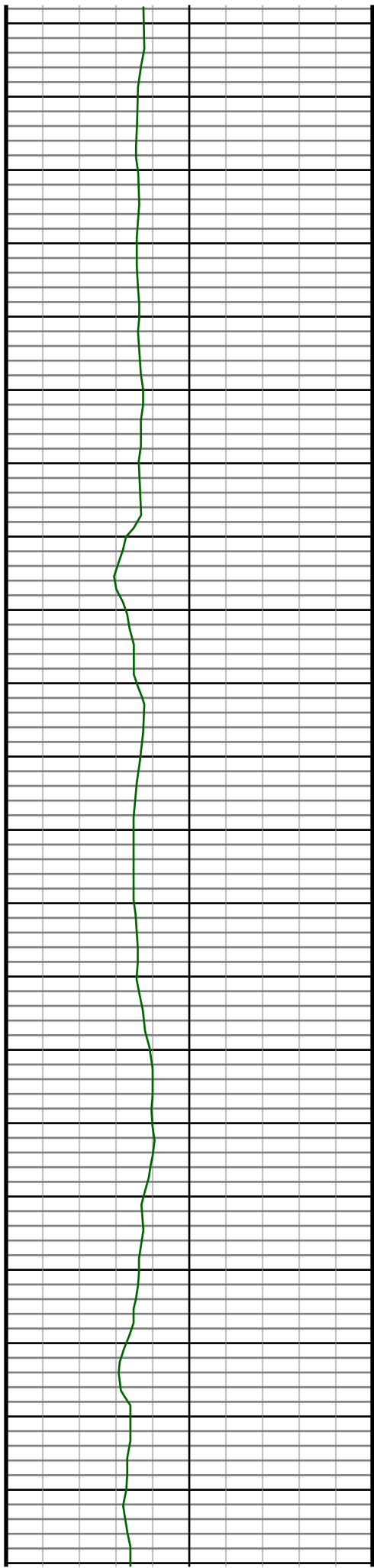

1200  
1210  
1220  
1230  
1240  
1250  
1260  
1270  
1280  
1290  
1300  
1310  
1320  
1330  
1340  
1350  
1360  
1370  
1380  
1390  
1400  
1410

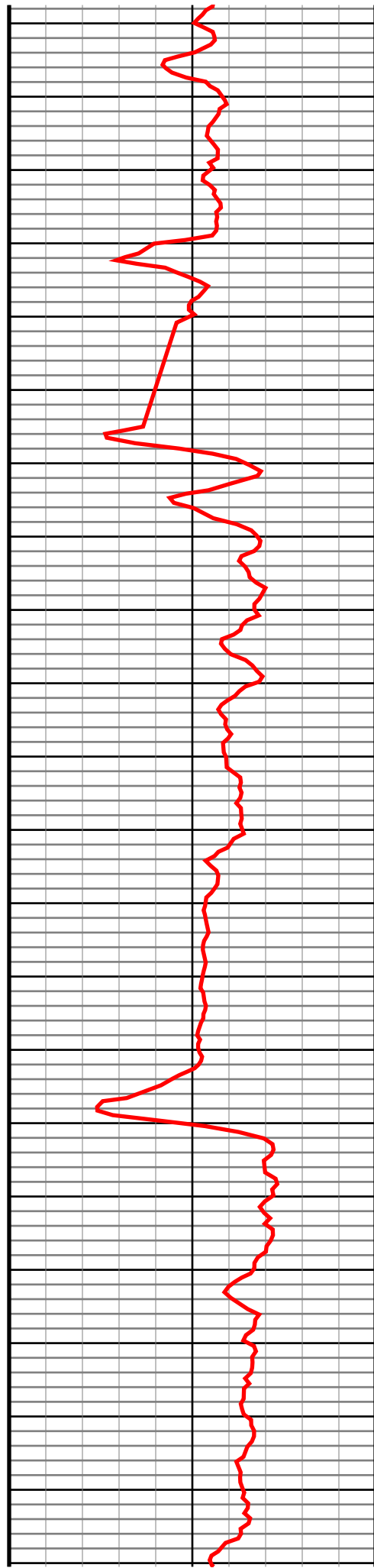

#13 MD(1205.00) Inc(0.8) Azm(321.9) TVD(1204.89)  
VS(10.54) NS(11.88) EW(-9.59) TEMP(0.0)

#14 MD(1297.00) Inc(0.8) Azm(303.7) TVD(1296.88)  
VS(11.27) NS(12.75) EW(-10.52) TEMP(0.0)

#15 MD(1389.00) Inc(0.8) Azm(324.4) TVD(1388.87)  
VS(12.03) NS(13.62) EW(-11.43) TEMP(0.0)

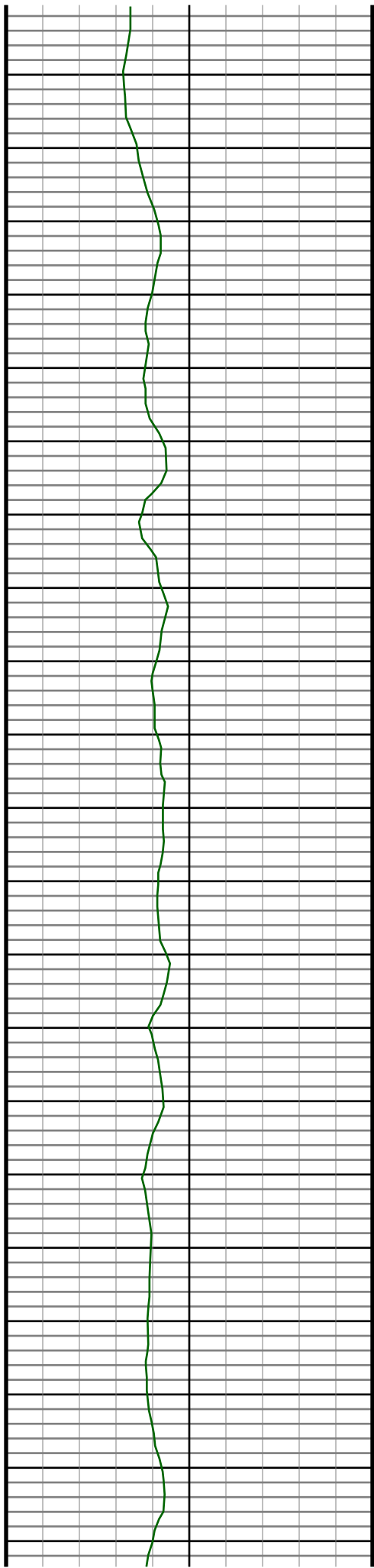

1420  
1430  
1440  
1450  
1460  
1470  
1480  
1490  
1500  
1510  
1520  
1530  
1540  
1550  
1560  
1570  
1580  
1590  
1600  
1610  
1620

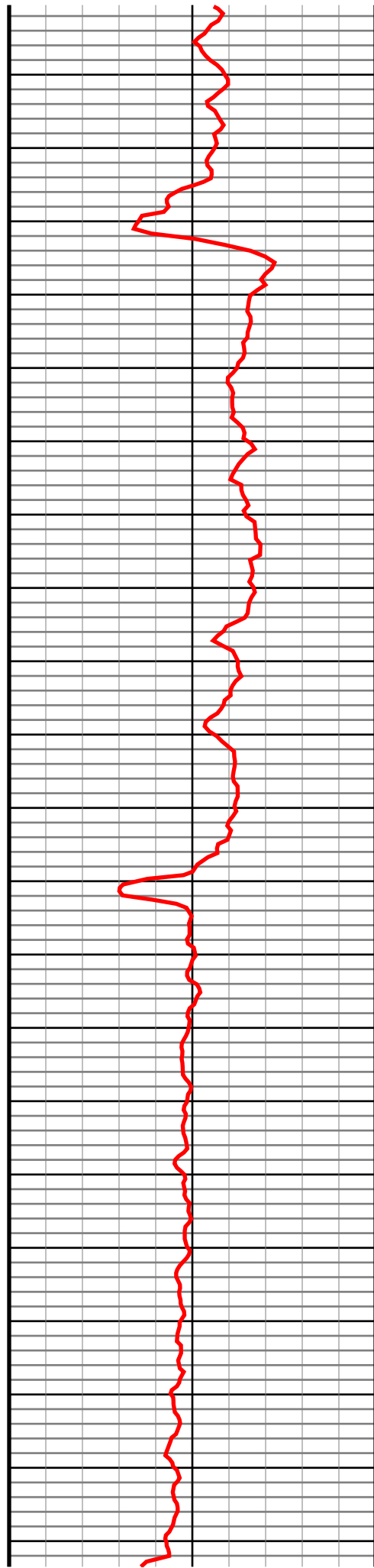

#16 MD(1481.00) Inc(0.6) Azm(304.0) TVD(1480.87)  
VS(12.71) NS(14.42) EW(-12.20) TEMP(0.0)

#17 MD(1574.00) Inc(0.5) Azm(286.3) TVD(1573.86)  
VS(12.99) NS(14.80) EW(-13.00) TEMP(0.0)

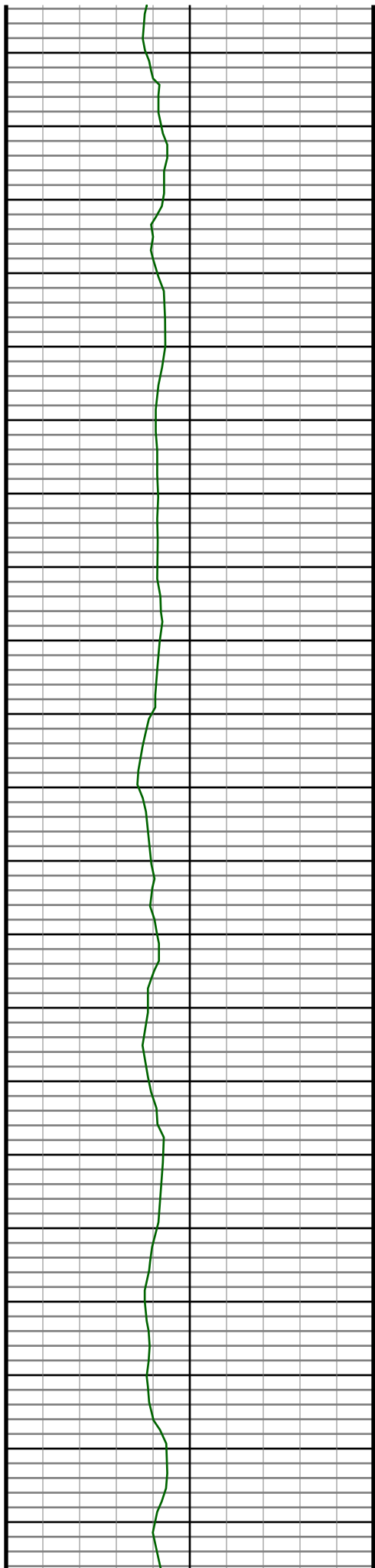

1630  
1640  
1650  
1660  
1670  
1680  
1690  
1700  
1710  
1720  
1730  
1740  
1750  
1760  
1770  
1780  
1790  
1800  
1810  
1820  
1830

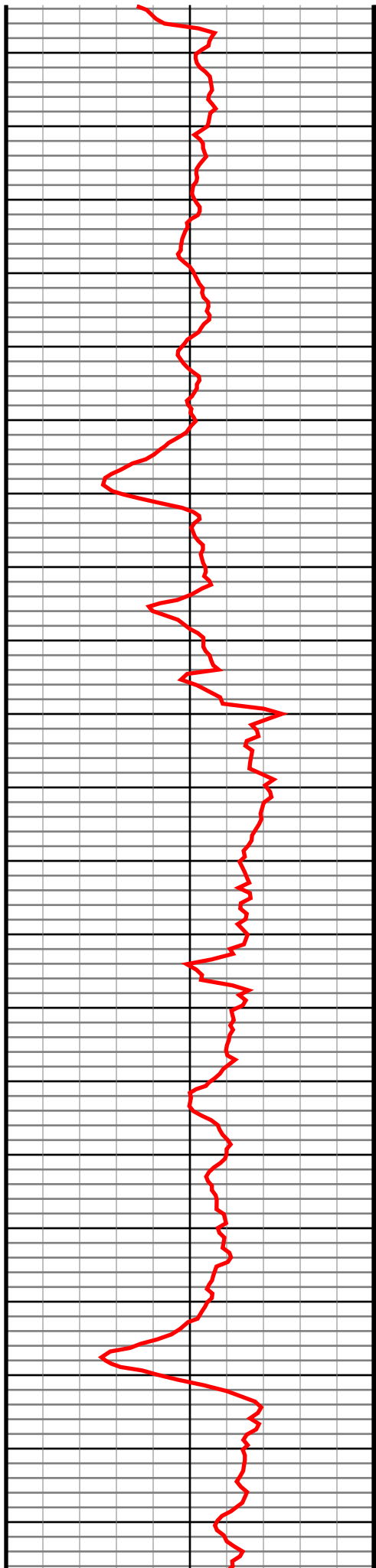

#18 MD(1666.00) Inc(0.4) Azm(232.5) TVD(1665.86)  
VS(12.83) NS(14.72) EW(-13.64) TEMP(0.0)

#19 MD(1758.00) Inc(0.4) Azm(149.9) TVD(1757.86)  
VS(12.35) NS(14.25) EW(-13.73) TEMP(0.0)

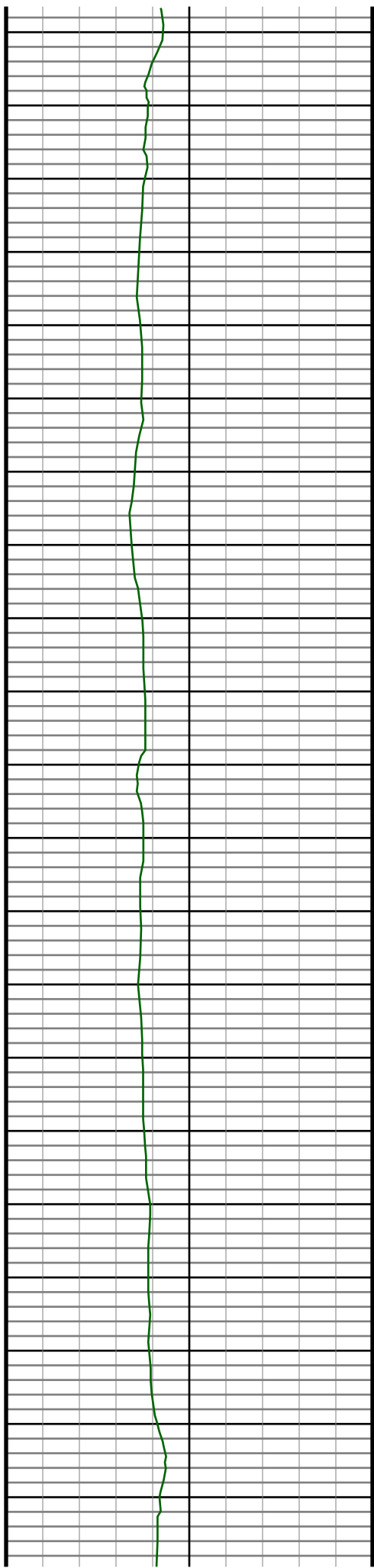

1840  
1850  
1860  
1870  
1880  
1890  
1900  
1910  
1920  
1930  
1940  
1950  
1960  
1970  
1980  
1990  
2000  
2010  
2020  
2030  
2040

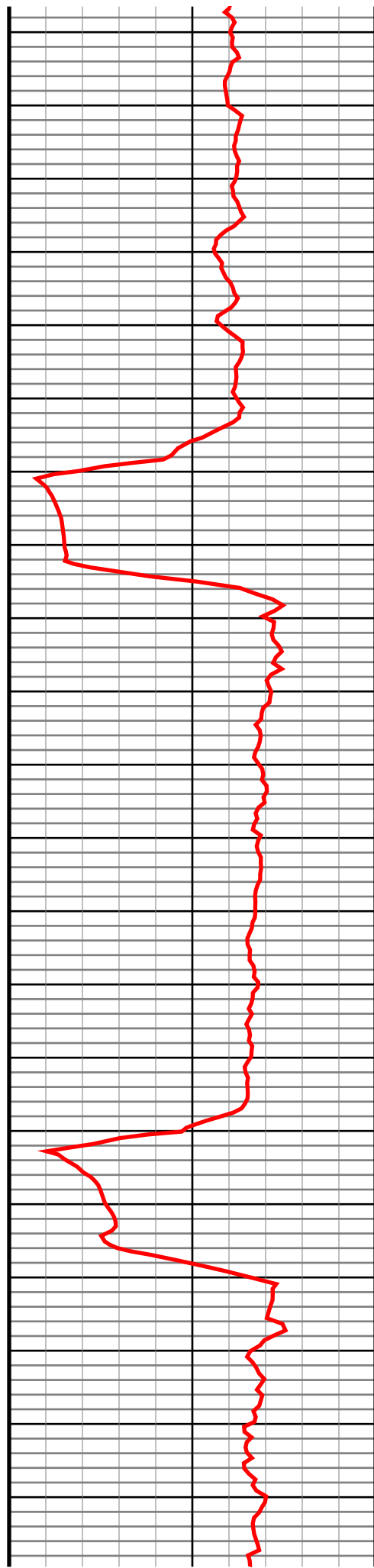

#20 MD(1850.00) Inc(0.4) Azm(20.3) TVD(1849.86)  
VS(12.40) NS(14.27) EW(-13.46) TEMP(0.0)

#21 MD(1942.00) Inc(1.5) Azm(133.9) TVD(1941.85)  
VS(12.00) NS(13.74) EW(-12.48) TEMP(0.0)

#22 MD(2034.00) Inc(3.1) Azm(150.6) TVD(2033.77)  
VS(9.30) NS(10.73) EW(-10.39) TEMP(0.0)

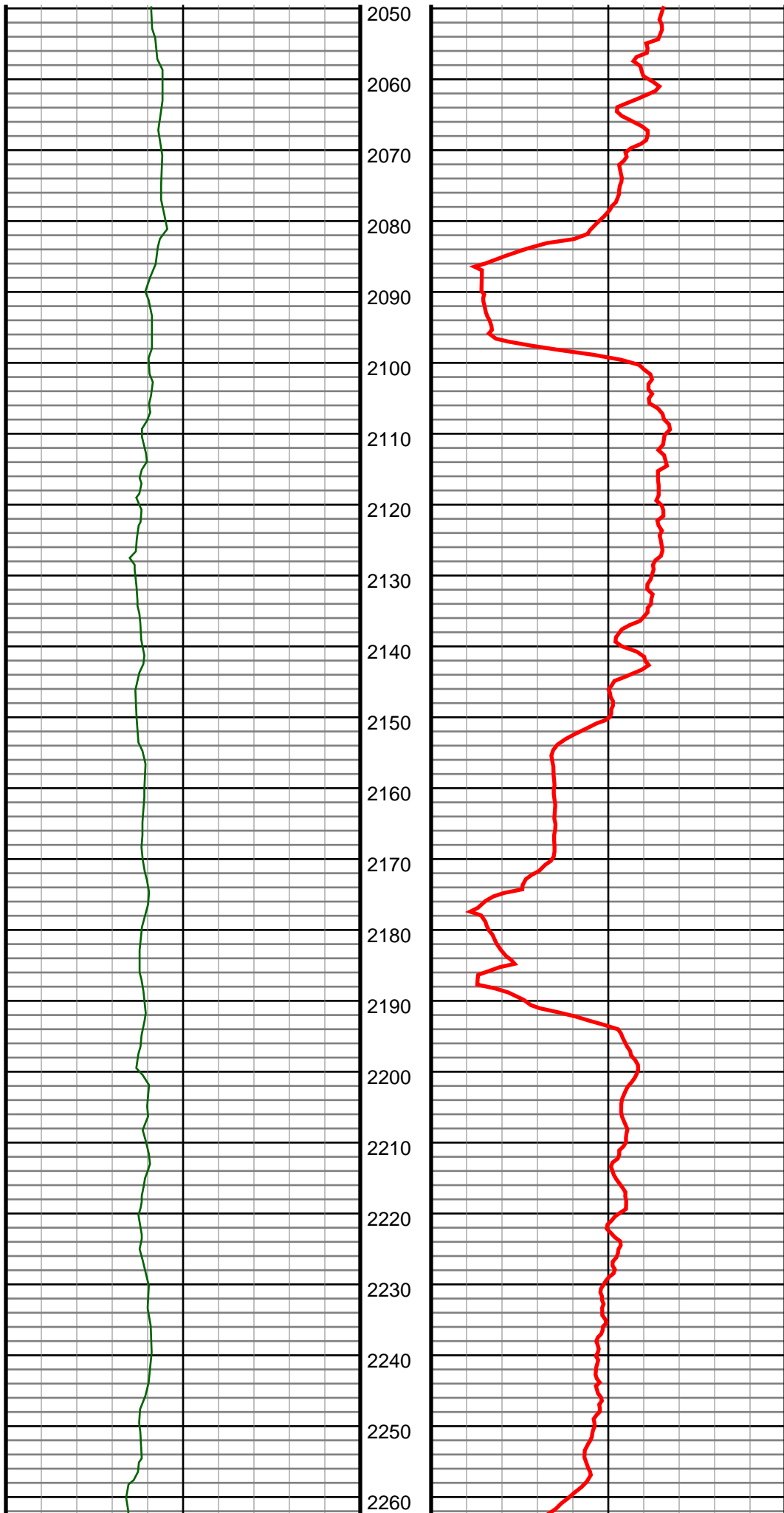

#23 MD(2126.00) Inc(5.0) Azm(134.0) TVD(2125.54)  
VS(4.92) NS(5.78) EW(-6.28) TEMP(0.0)

#24 MD(2218.00) Inc(7.1) Azm(127.4) TVD(2217.02)  
VS(-0.31) NS(-0.46) EW(1.12) TEMP(0.0)

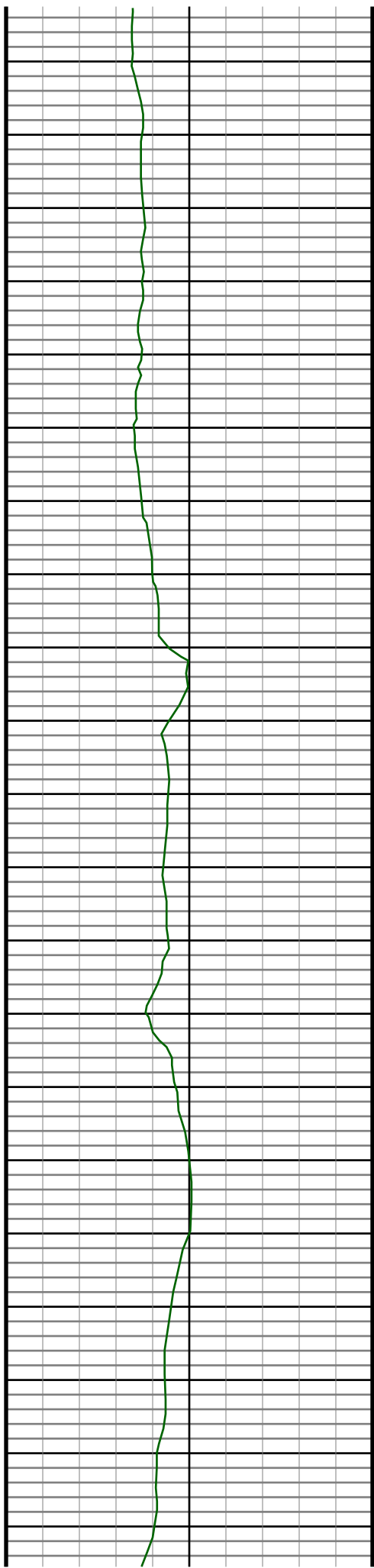

2270  
2280  
2290  
2300  
2310  
2320  
2330  
2340  
2350  
2360  
2370  
2380  
2390  
2400  
2410  
2420  
2430  
2440  
2450  
2460  
2470

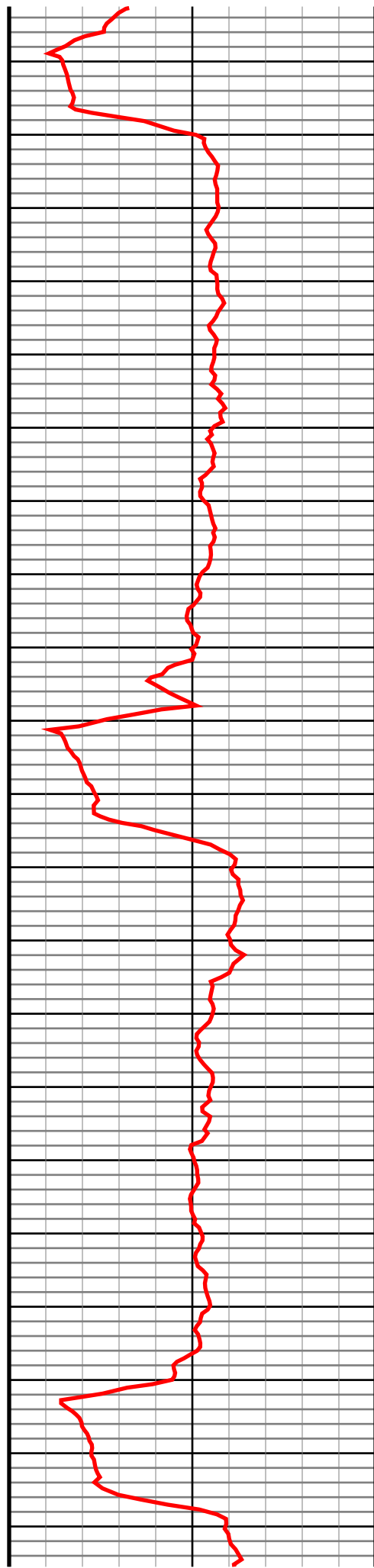

#25 MD(2310.00) Inc(7.7) Azm(125.2) TVD(2308.26)  
VS(-6.02) NS(-7.46) EW(10.67) TEMP(0.0)

#26 MD(2403.00) Inc(8.7) Azm(131.7) TVD(2400.31)  
VS(-12.88) NS(-15.74) EW(21.01) TEMP(0.0)

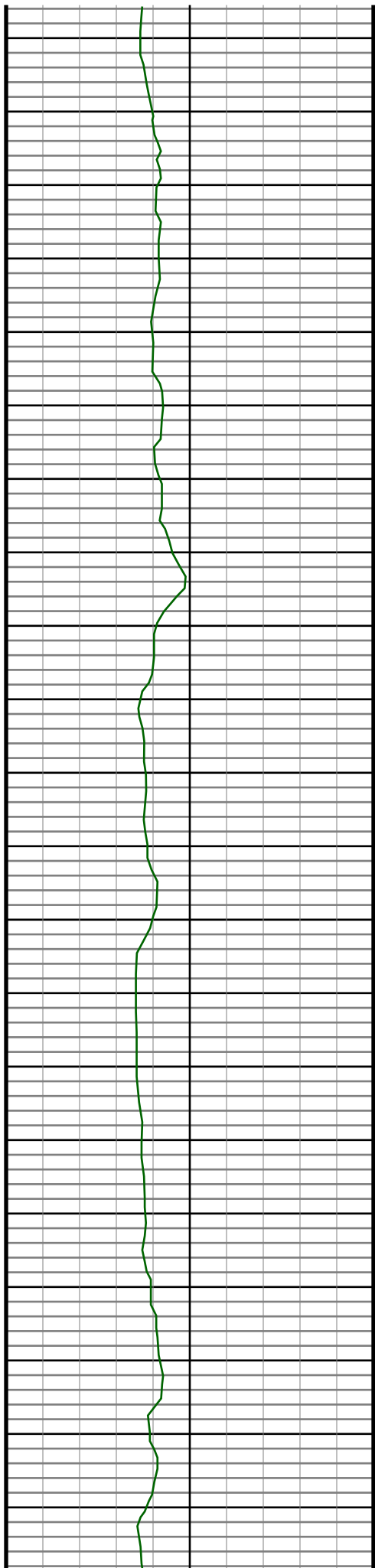

2480  
2490  
2500  
2510  
2520  
2530  
2540  
2550  
2560  
2570  
2580  
2590  
2600  
2610  
2620  
2630  
2640  
2650  
2660  
2670  
2680

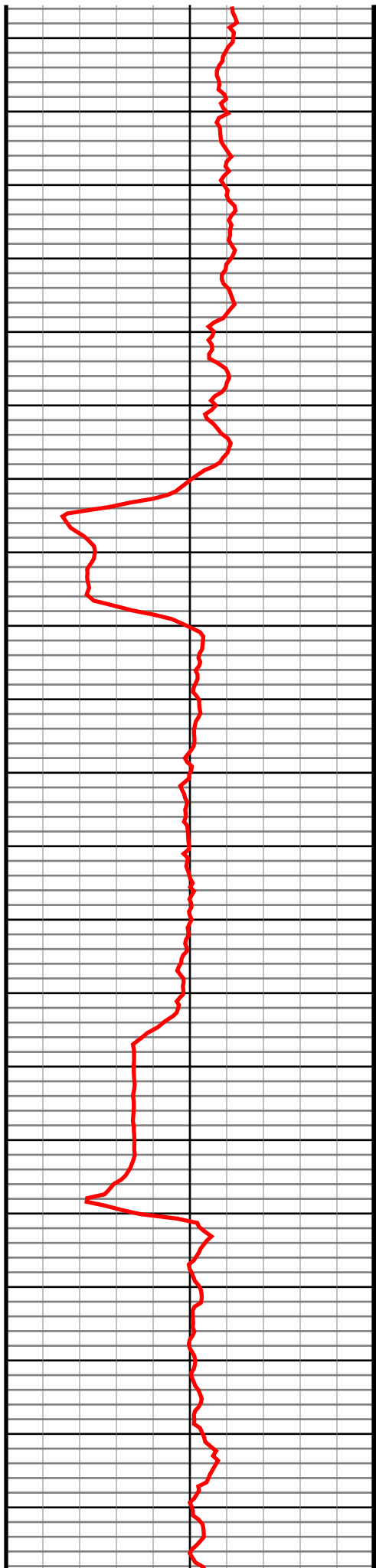

#27 MD(2495.00) Inc(9.5) Azm(141.2) TVD(2491.15)  
VS(-22.04) NS(-26.28) EW(30.97) TEMP(0.0)

#28 MD(2590.00) Inc(10.9) Azm(133.3) TVD(2584.65)  
VS(-32.73) NS(-38.55) EW(42.42) TEMP(0.0)

#29 MD(2685.00) Inc(10.5) Azm(129.6) TVD(2678.00)  
VS(-42.59) NS(-50.23) EW(55.62) TEMP(0.0)

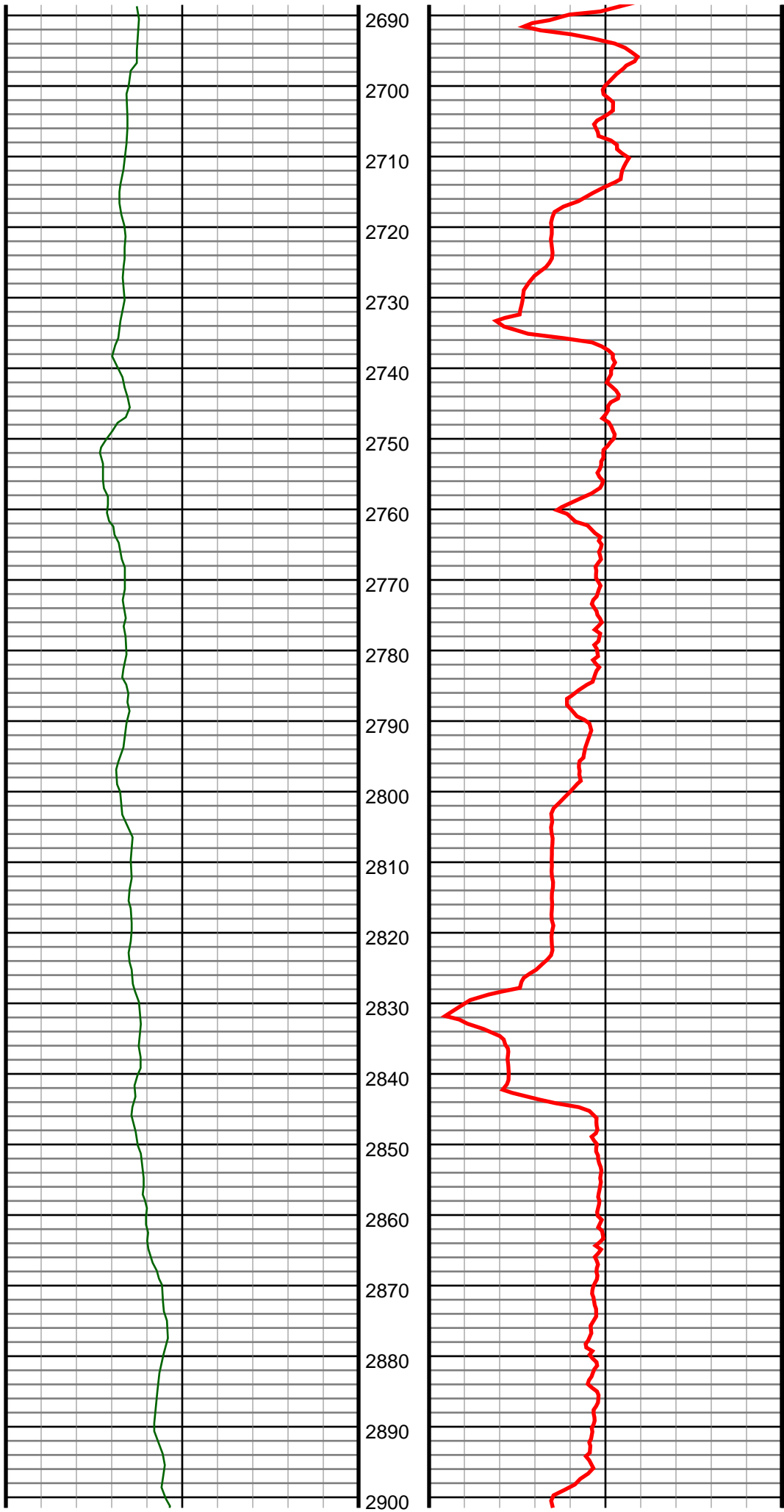

#30 MD(2781.00) Inc(10.6) Azm(130.3) TVD(2772.38)  
VS(-52.04) NS(-61.52) EW(69.10) TEMP(0.0)

#31 MD(2876.00) Inc(10.6) Azm(136.3) TVD(2865.76)  
VS(-62.26) NS(-73.49) EW(81.80) TEMP(0.0)

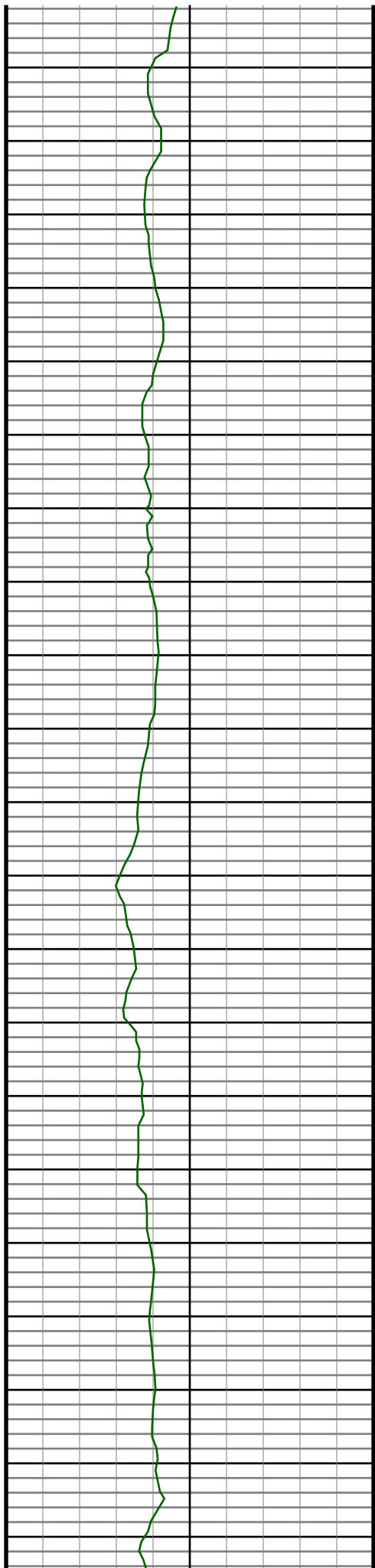

2910  
2920  
2930  
2940  
2950  
2960  
2970  
2980  
2990  
3000  
3010  
3020  
3030  
3040  
3050  
3060  
3070  
3080  
3090  
3100  
3110

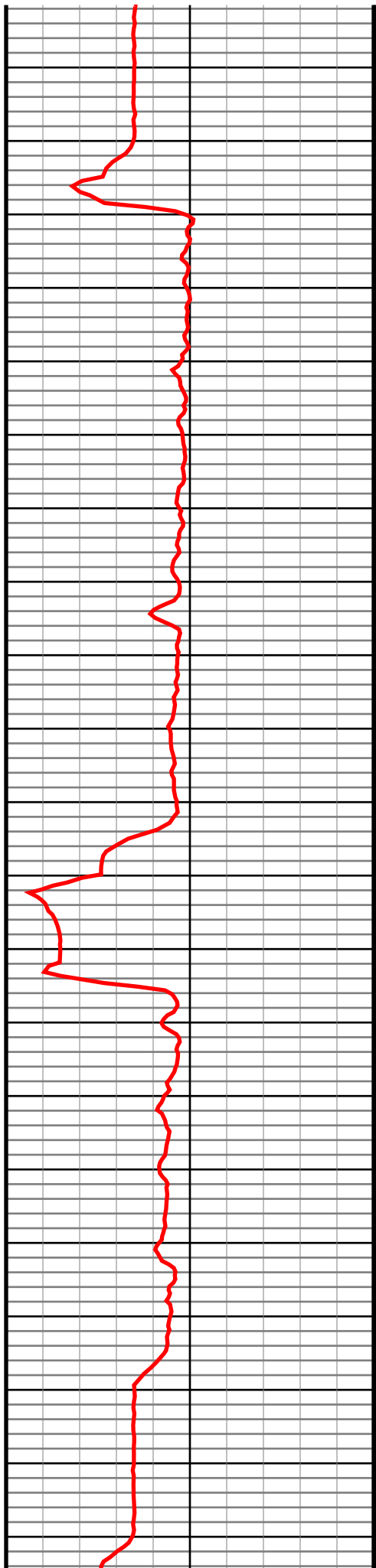

#32 MD(2971.00) Inc(9.9) Azm(133.5) TVD(2959.25)  
VS(-72.55) NS(-85.43) EW(93.76) TEMP(0.0)

#33 MD(3066.00) Inc(10.9) Azm(136.8) TVD(3052.69)  
VS(-83.05) NS(-97.59) EW(105.83) TEMP(0.0)

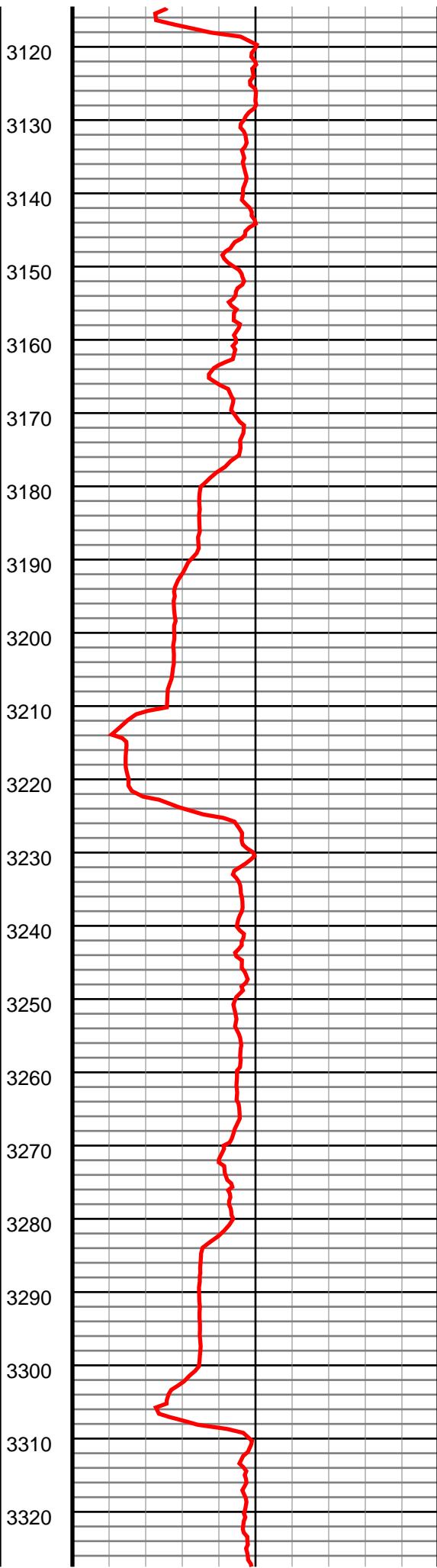
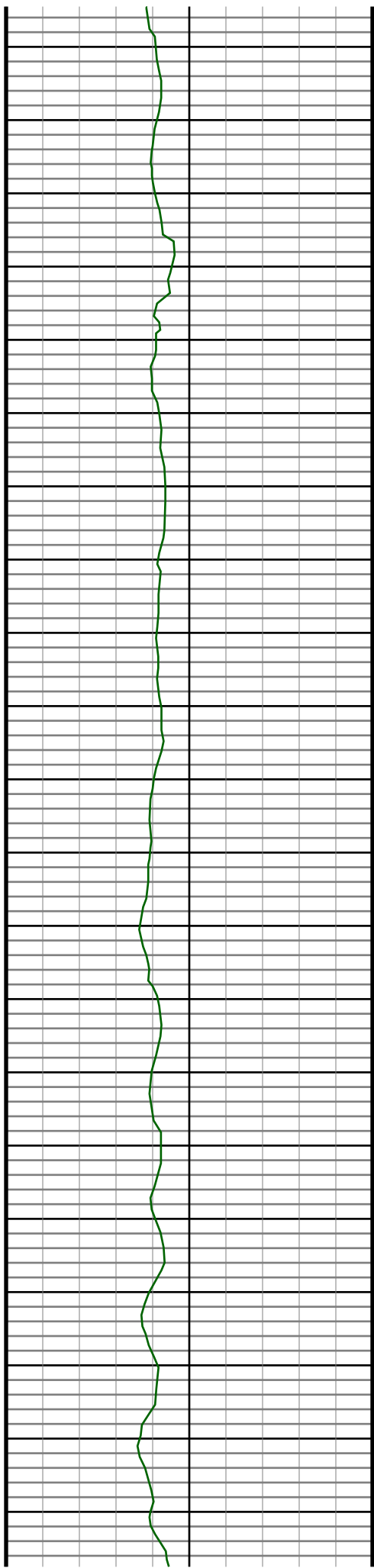

#34 MD(3161.00) Inc(9.8) Azm(135.8) TVD(3146.14)  
VS(-93.76) NS(-109.94) EW(117.62) TEMP(0.0)

#35 MD(3257.00) Inc(10.0) Azm(139.0) TVD(3240.71)  
VS(-104.36) NS(-122.09) EW(128.78) TEMP(0.0)

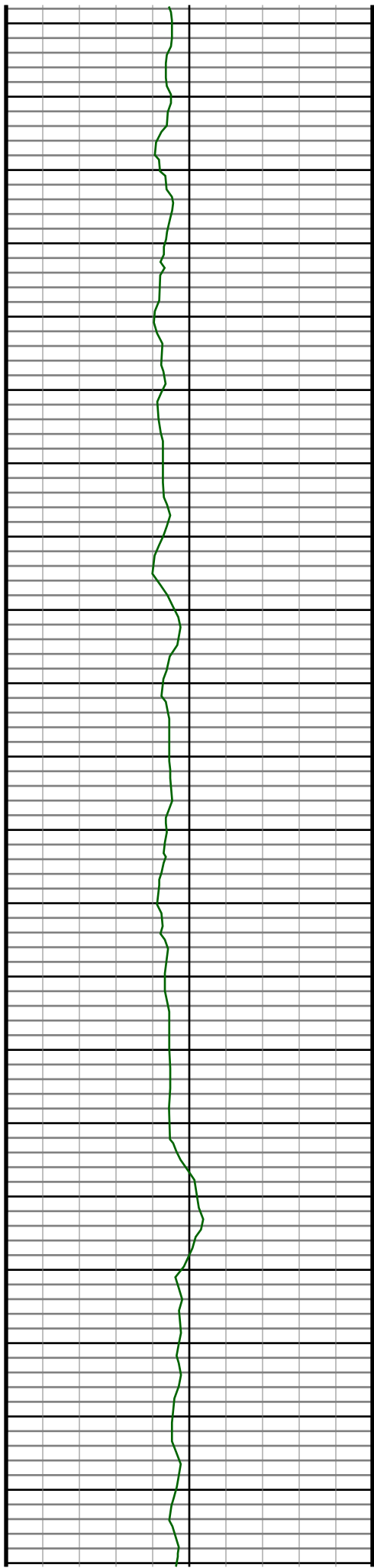

3330  
3340  
3350  
3360  
3370  
3380  
3390  
3400  
3410  
3420  
3430  
3440  
3450  
3460  
3470  
3480  
3490  
3500  
3510  
3520  
3530  
3540

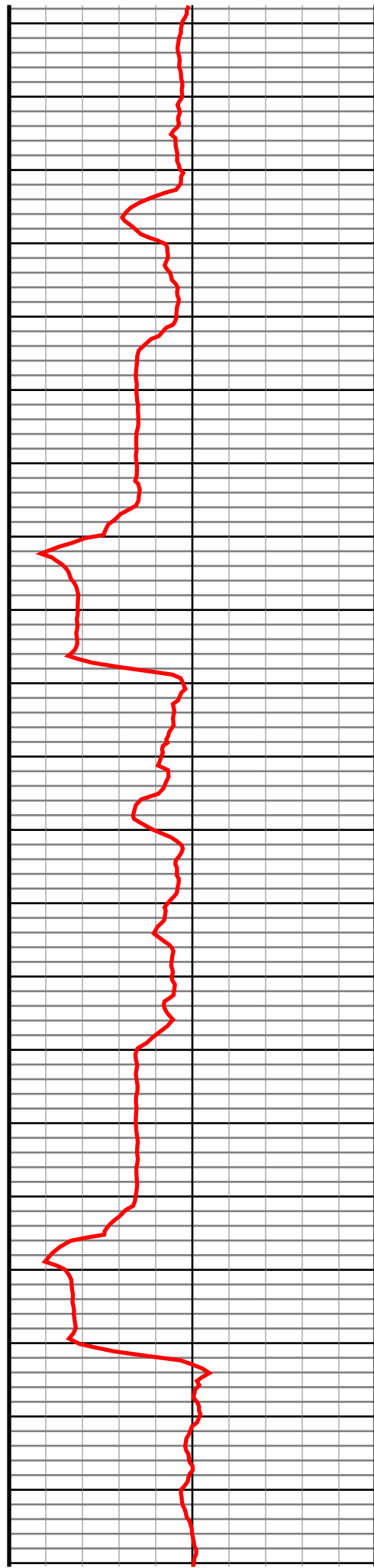

#36 MD(3352.00) Inc(9.1) Azm(135.6) TVD(3334.39)  
VS(-114.47) NS(-133.68) EW(139.45) TEMP(0.0)

#37 MD(3447.00) Inc(9.3) Azm(142.6) TVD(3428.17)  
VS(-124.55) NS(-145.15) EW(149.37) TEMP(0.0)

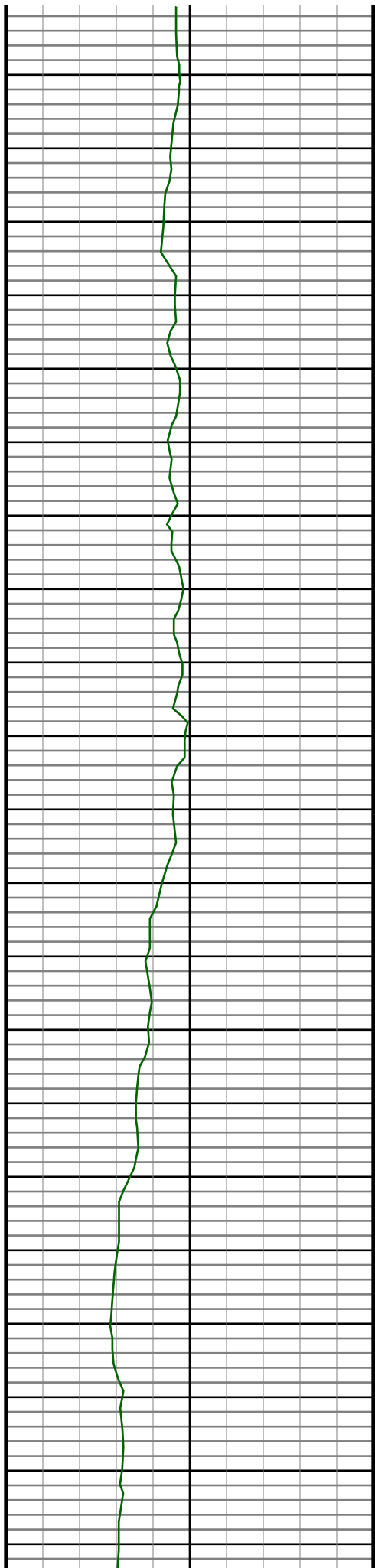

3550  
3560  
3570  
3580  
3590  
3600  
3610  
3620  
3630  
3640  
3650  
3660  
3670  
3680  
3690  
3700  
3710  
3720  
3730  
3740  
3750

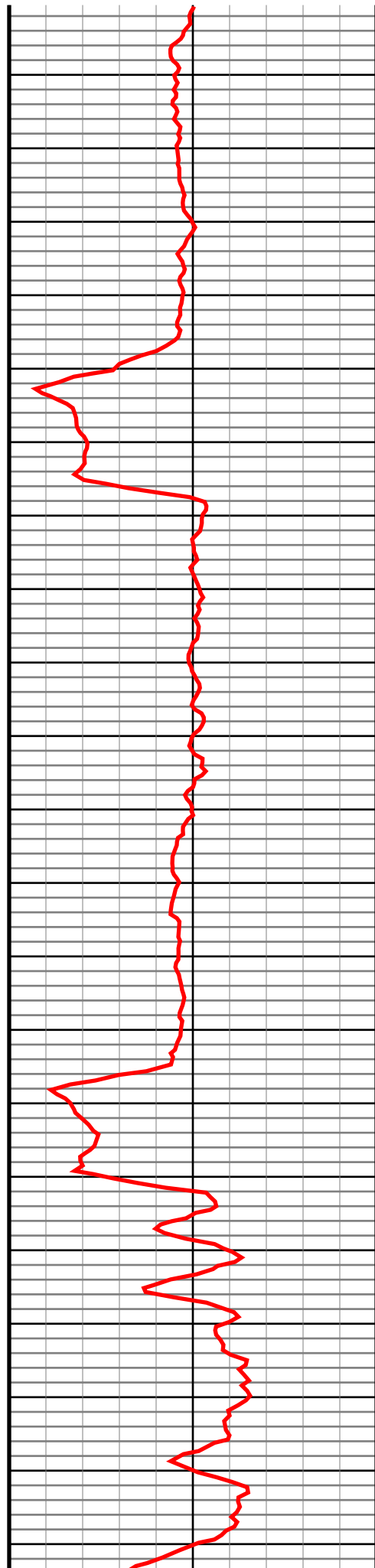

#38 MD(3542.00) Inc(10.0) Azm(143.5) TVD(3521.83)  
VS(-135.93) NS(-157.87) EW(158.94) TEMP(0.0)

#39 MD(3637.00) Inc(10.6) Azm(143.5) TVD(3615.30)  
VS(-148.16) NS(-171.53) EW(169.04) TEMP(0.0)

#40 MD(3733.00) Inc(13.0) Azm(144.9) TVD(3709.26)  
VS(-162.48) NS(-187.46) EW(180.50) TEMP(0.0)

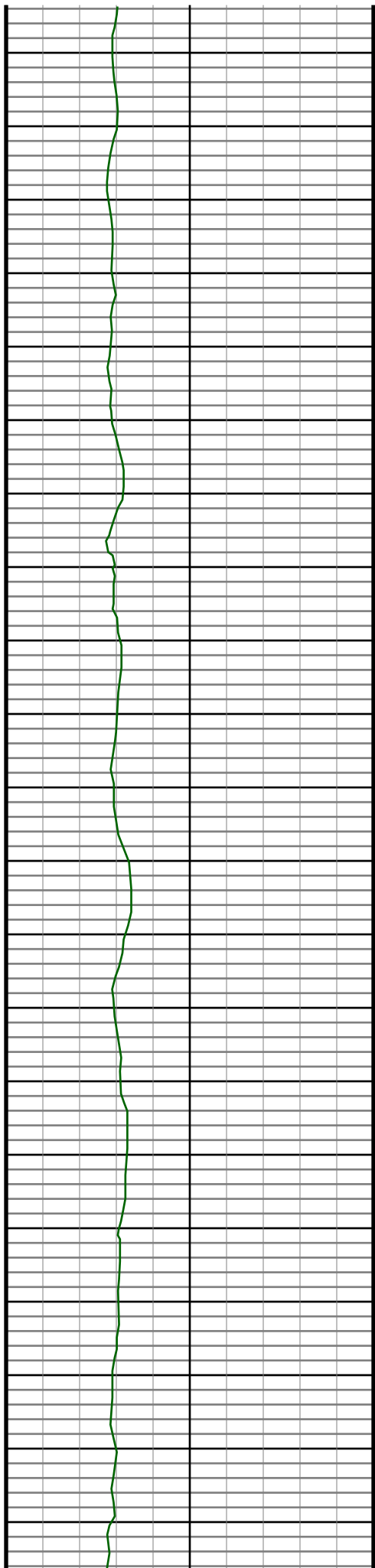

3760  
3770  
3780  
3790  
3800  
3810  
3820  
3830  
3840  
3850  
3860  
3870  
3880  
3890  
3900  
3910  
3920  
3930  
3940  
3950  
3960

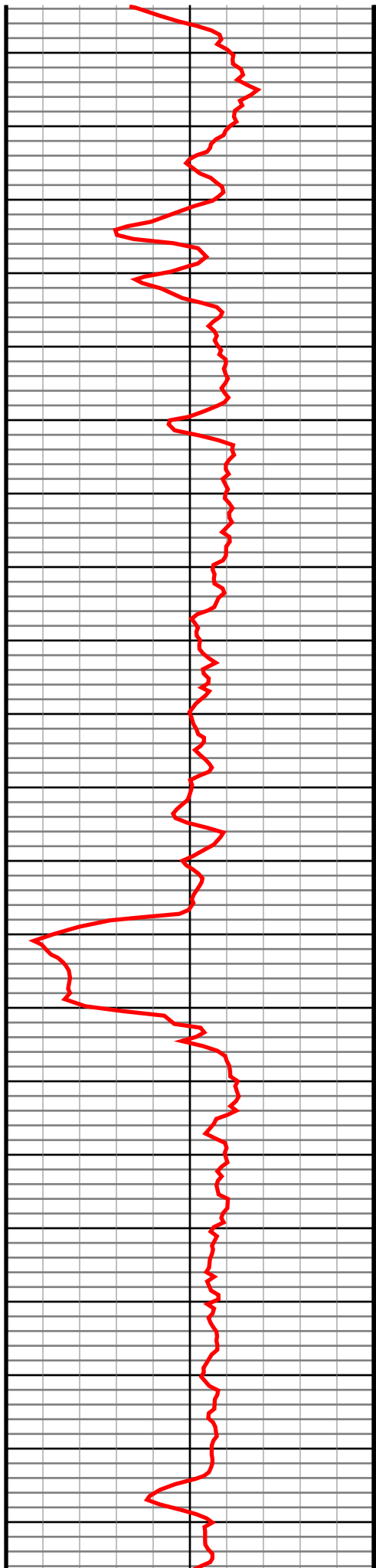

#41 MD(3828.00) Inc(13.5) Azm(146.5) TVD(3801.73)  
VS(-178.72) NS(-205.45) EW(192.77) TEMP(0.0)

#42 MD(3923.00) Inc(14.5) Azm(141.6) TVD(3893.91)  
VS(-195.38) NS(-224.02) EW(206.28) TEMP(0.0)

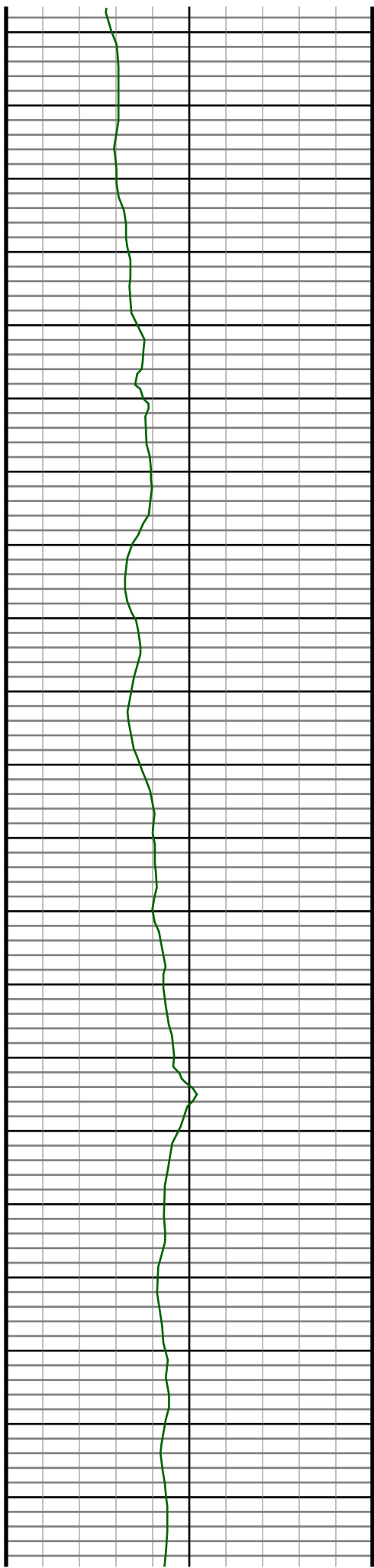

3970  
3980  
3990  
4000  
4010  
4020  
4030  
4040  
4050  
4060  
4070  
4080  
4090  
4100  
4110  
4120  
4130  
4140  
4150  
4160  
4170

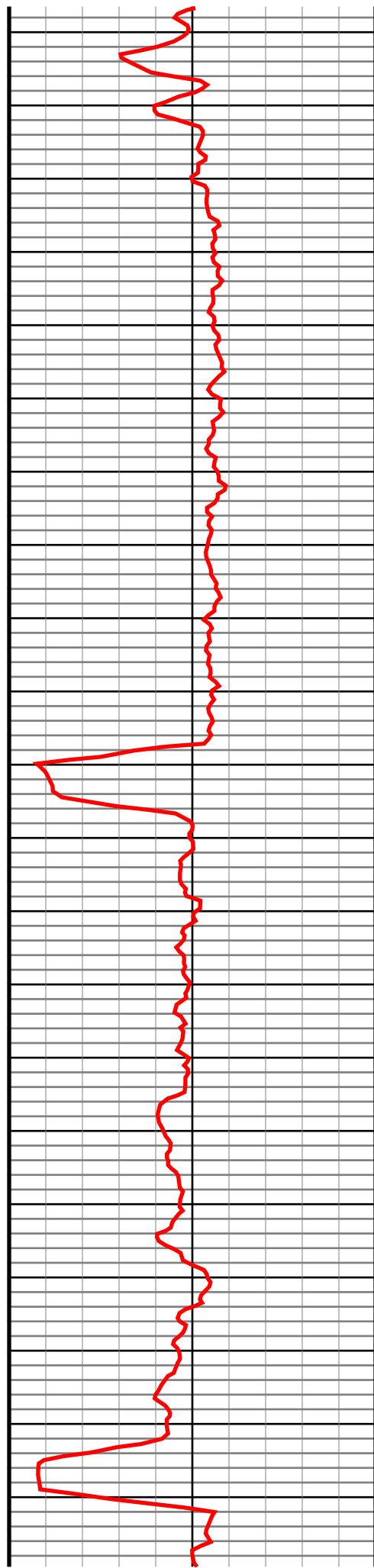

#43 MD(4018.00) Inc(15.0) Azm(142.5) TVD(3985.78)  
VS(-212.37) NS(-243.09) EW(221.15) TEMP(0.0)

#44 MD(4113.00) Inc(13.1) Azm(140.2) TVD(4077.94)  
VS(-228.38) NS(-261.12) EW(235.53) TEMP(0.0)

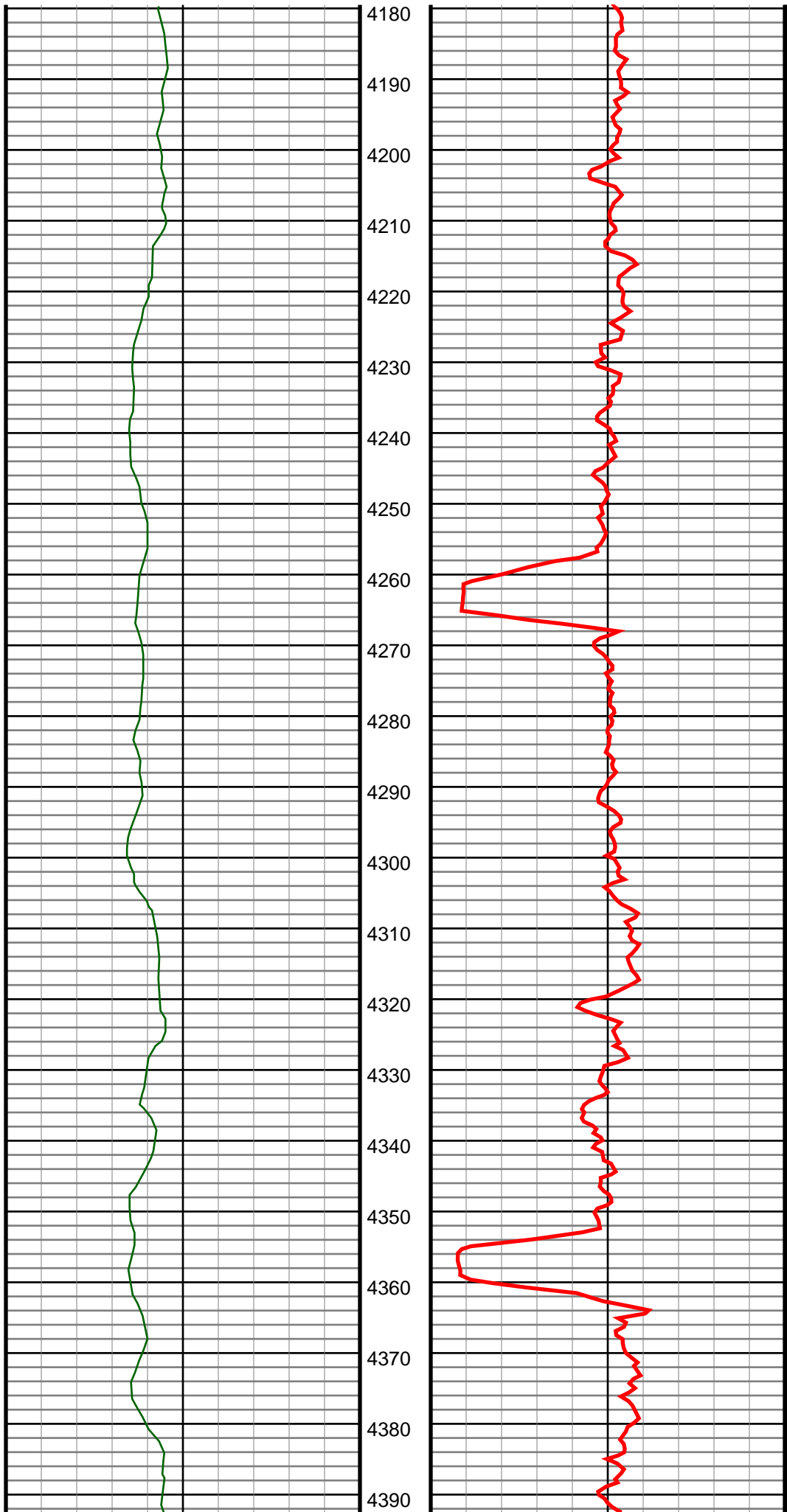

#45 MD(4209.00) Inc(11.4) Azm(129.6) TVD(4171.76)  
VS(-240.81) NS(-275.53) EW(249.80) TEMP(0.0)

#46 MD(4304.00) Inc(10.2) Azm(132.3) TVD(4265.08)  
VS(-250.62) NS(-287.18) EW(263.26) TEMP(0.0)

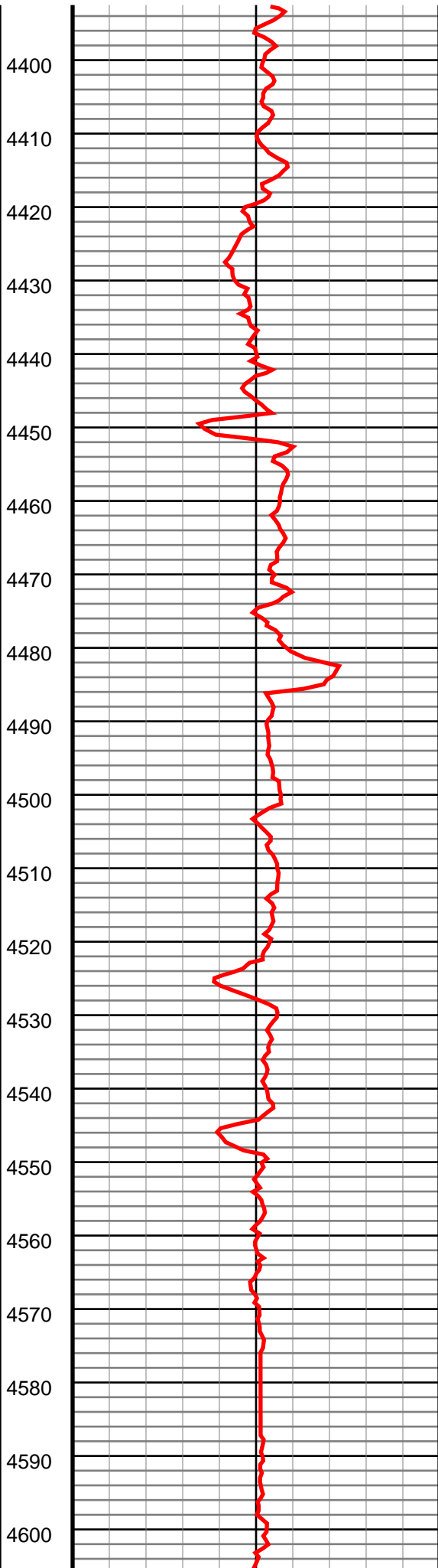
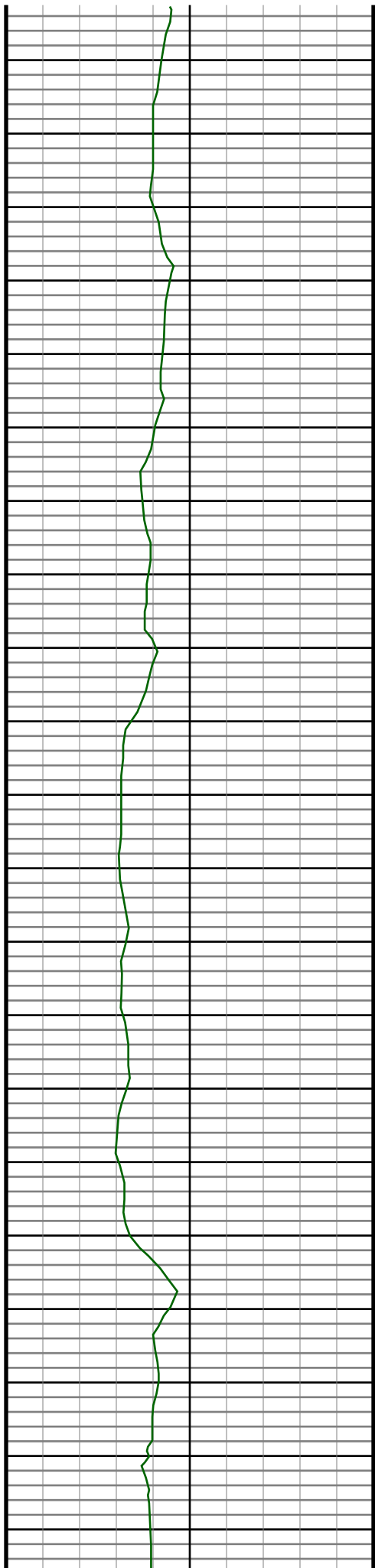

#47 MD(4399.00) Inc(9.4) Azm(137.9) TVD(4358.69)  
VS(-260.46) NS(-298.59) EW(274.68) TEMP(0.0)

#48 MD(4494.00) Inc(8.9) Azm(138.6) TVD(4452.48)  
VS(-270.33) NS(-309.86) EW(284.74) TEMP(0.0)

#49 MD(4589.00) Inc(8.3) Azm(137.4) TVD(4546.41)  
VS(-279.57) NS(-320.42) EW(294.24) TEMP(0.0)

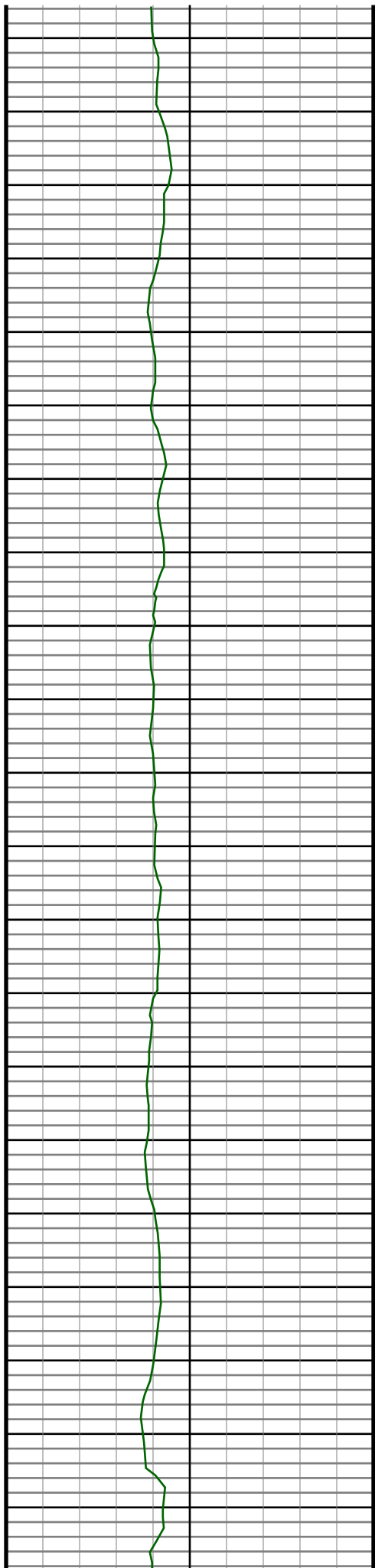

4610  
4620  
4630  
4640  
4650  
4660  
4670  
4680  
4690  
4700  
4710  
4720  
4730  
4740  
4750  
4760  
4770  
4780  
4790  
4800  
4810

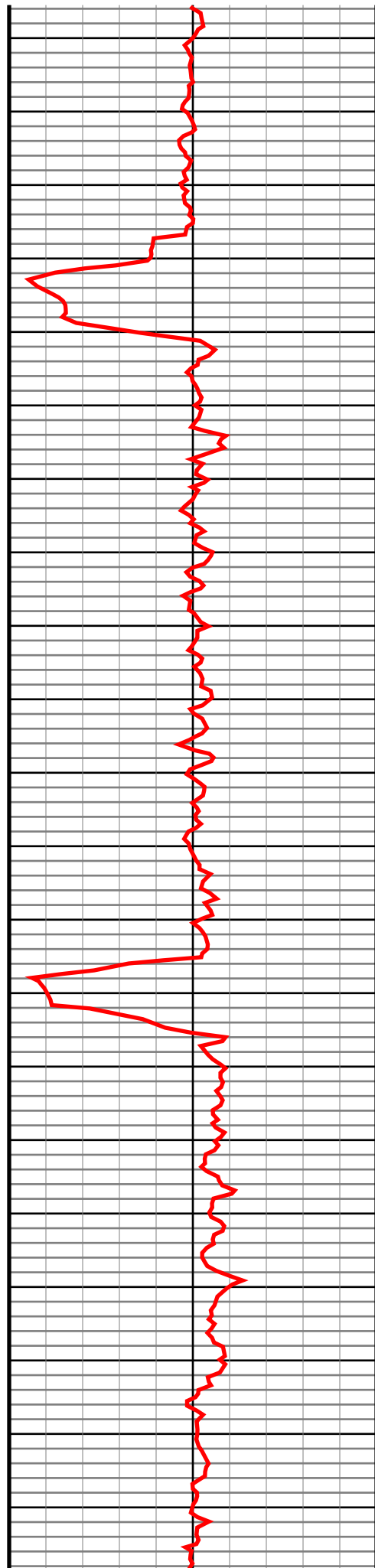

#50 MD(4684.00) Inc(8.7) Azm(132.5) TVD(4640.37)  
VS(-288.09) NS(-330.32) EW(304.18) TEMP(0.0)

#51 MD(4780.00) Inc(9.7) Azm(134.0) TVD(4735.13)  
VS(-297.08) NS(-340.85) EW(315.35) TEMP(0.0)

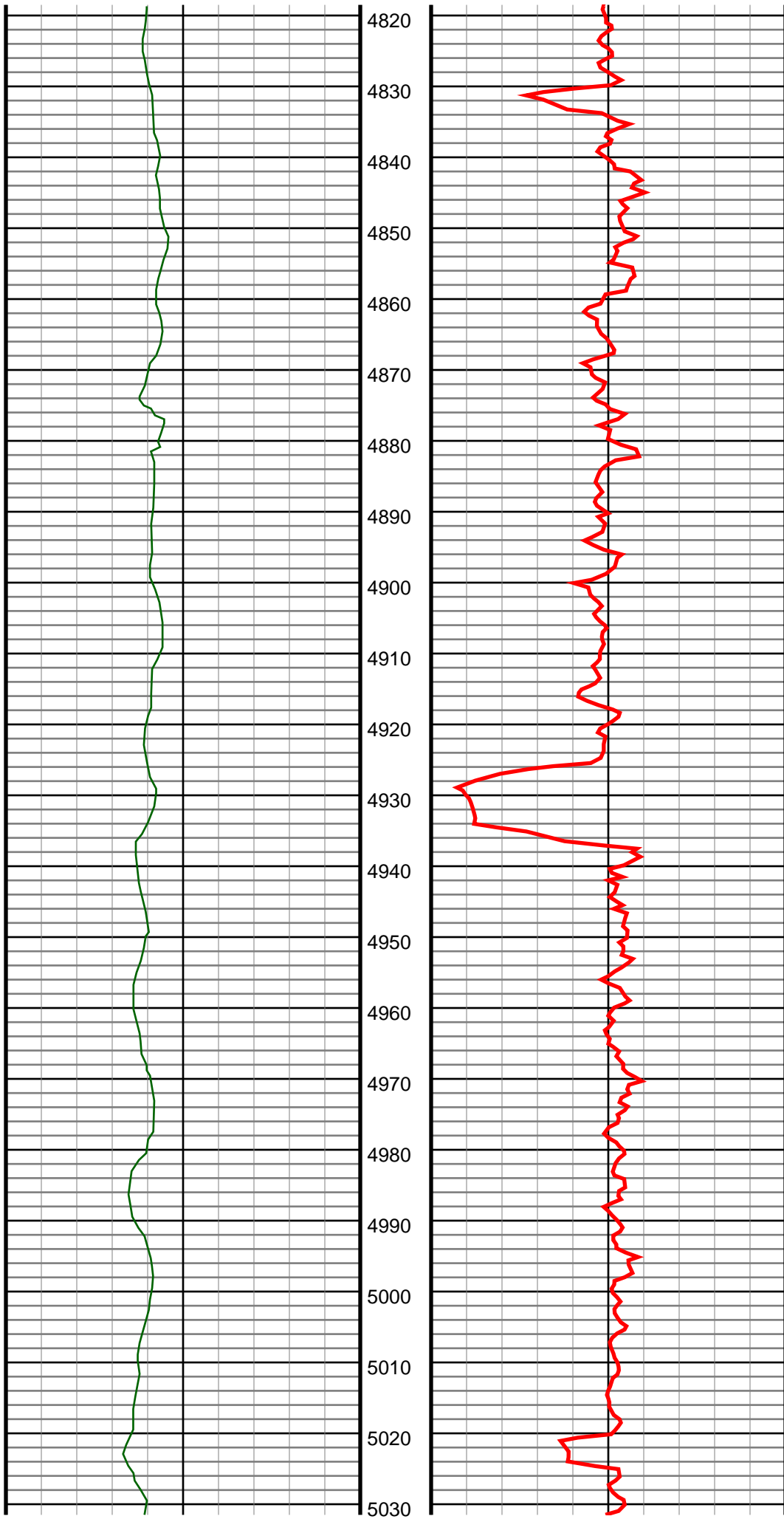

#52 MD(4875.00) Inc(8.4) Azm(133.0) TVD(4828.95)  
VS(-305.88) NS(-351.14) EW(326.19) TEMP(0.0)

#53 MD(4970.00) Inc(9.3) Azm(133.2) TVD(4922.82)  
VS(-314.40) NS(-361.13) EW(336.86) TEMP(0.0)

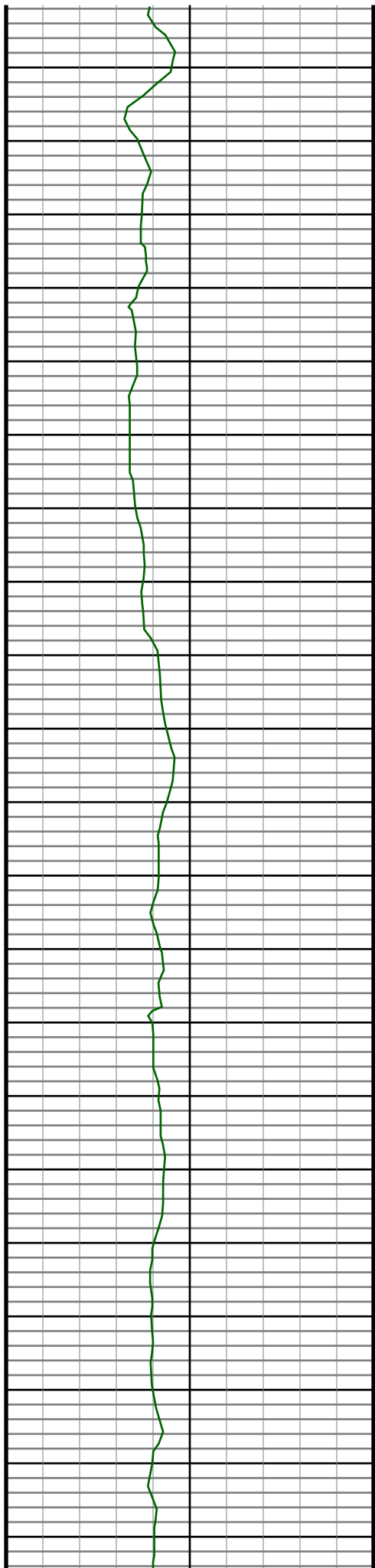

5040  
5050  
5060  
5070  
5080  
5090  
5100  
5110  
5120  
5130  
5140  
5150  
5160  
5170  
5180  
5190  
5200  
5210  
5220  
5230  
5240

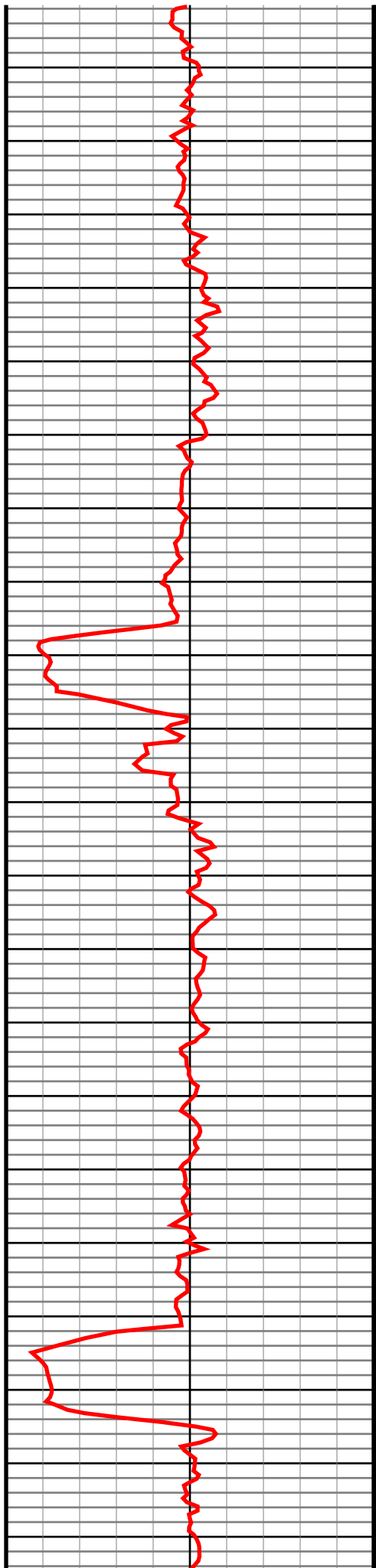

#54 MD(5065.00) Inc(8.7) Azm(131.6) TVD(5016.65)  
VS(-322.92) NS(-371.15) EW(347.83) TEMP(0.0)

#55 MD(5161.00) Inc(7.2) Azm(134.7) TVD(5111.72)  
VS(-330.64) NS(-380.20) EW(357.53) TEMP(0.0)

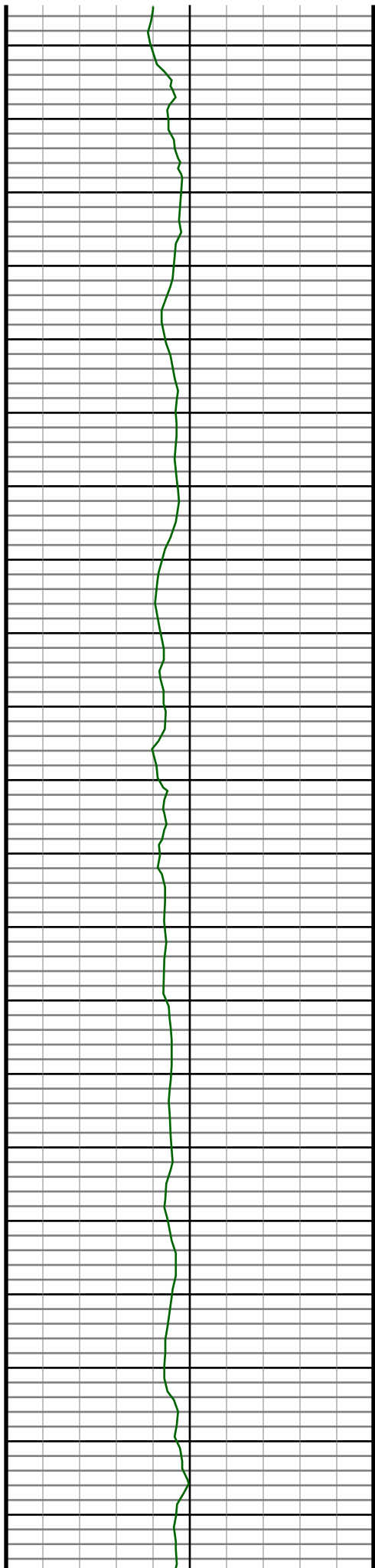

5250  
5260  
5270  
5280  
5290  
5300  
5310  
5320  
5330  
5340  
5350  
5360  
5370  
5380  
5390  
5400  
5410  
5420  
5430  
5440  
5450

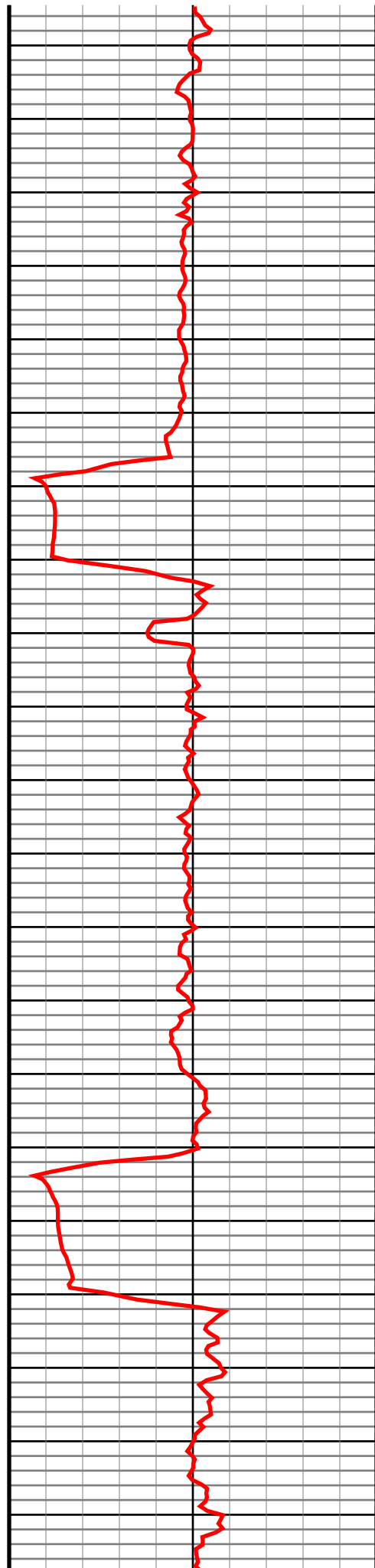

#56 MD(5256.00) Inc(6.9) Azm(139.1) TVD(5206.01)  
VS(-338.03) NS(-388.71) EW(365.50) TEMP(0.0)

#57 MD(5351.00) Inc(7.5) Azm(136.3) TVD(5300.26)  
VS(-345.71) NS(-397.50) EW(373.52) TEMP(0.0)

#58 MD(5446.00) Inc(8.1) Azm(138.1) TVD(5394.38)  
VS(-353.96) NS(-406.96) EW(382.27) TEMP(0.0)

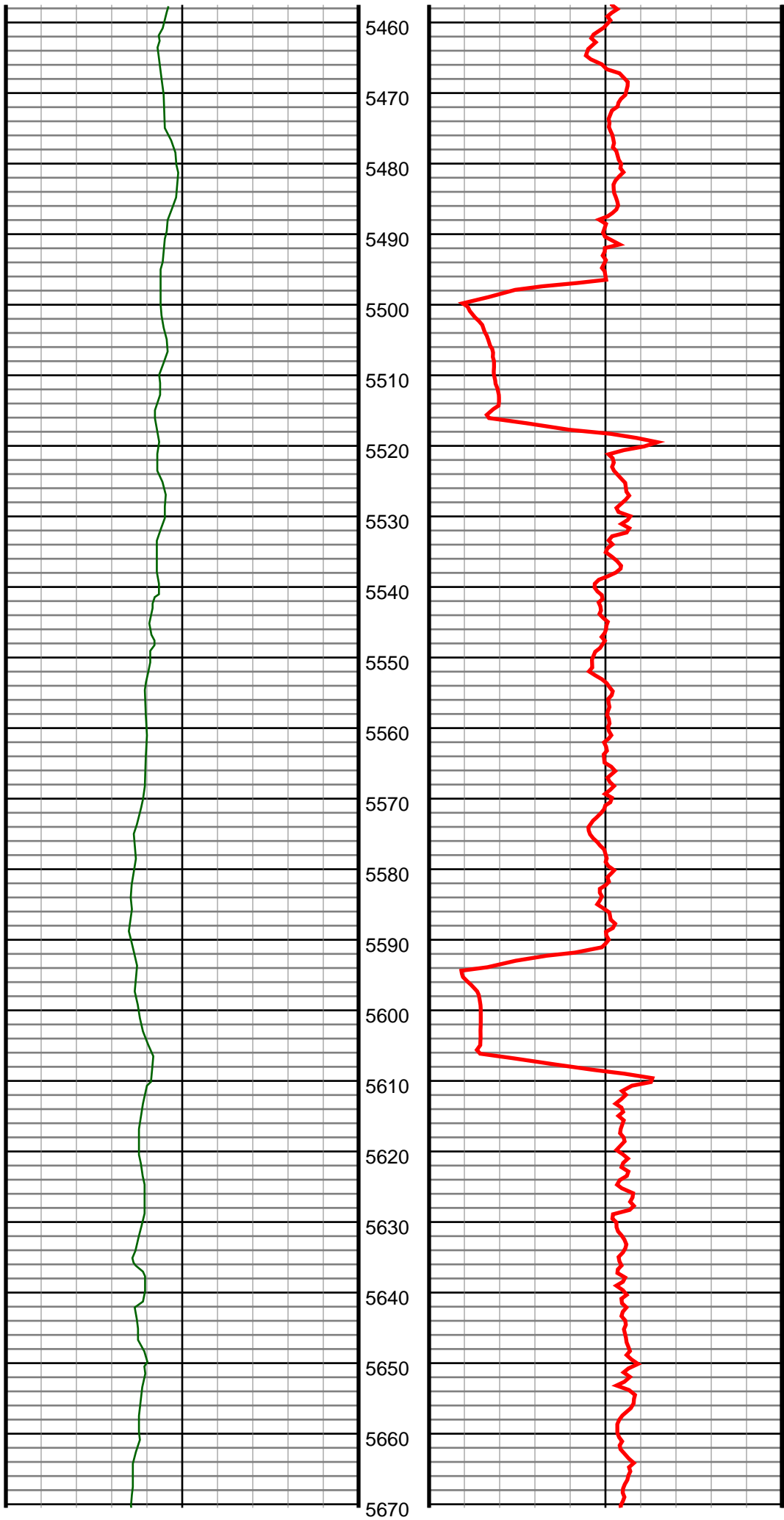

#59 MD(5541.00) Inc(8.8) Azm(135.8) TVD(5488.35)  
VS(-362.83) NS(-417.16) EW(391.81) TEMP(0.0)

#60 MD(5636.00) Inc(8.7) Azm(136.7) TVD(5582.24)  
VS(-371.89) NS(-427.59) EW(401.80) TEMP(0.0)

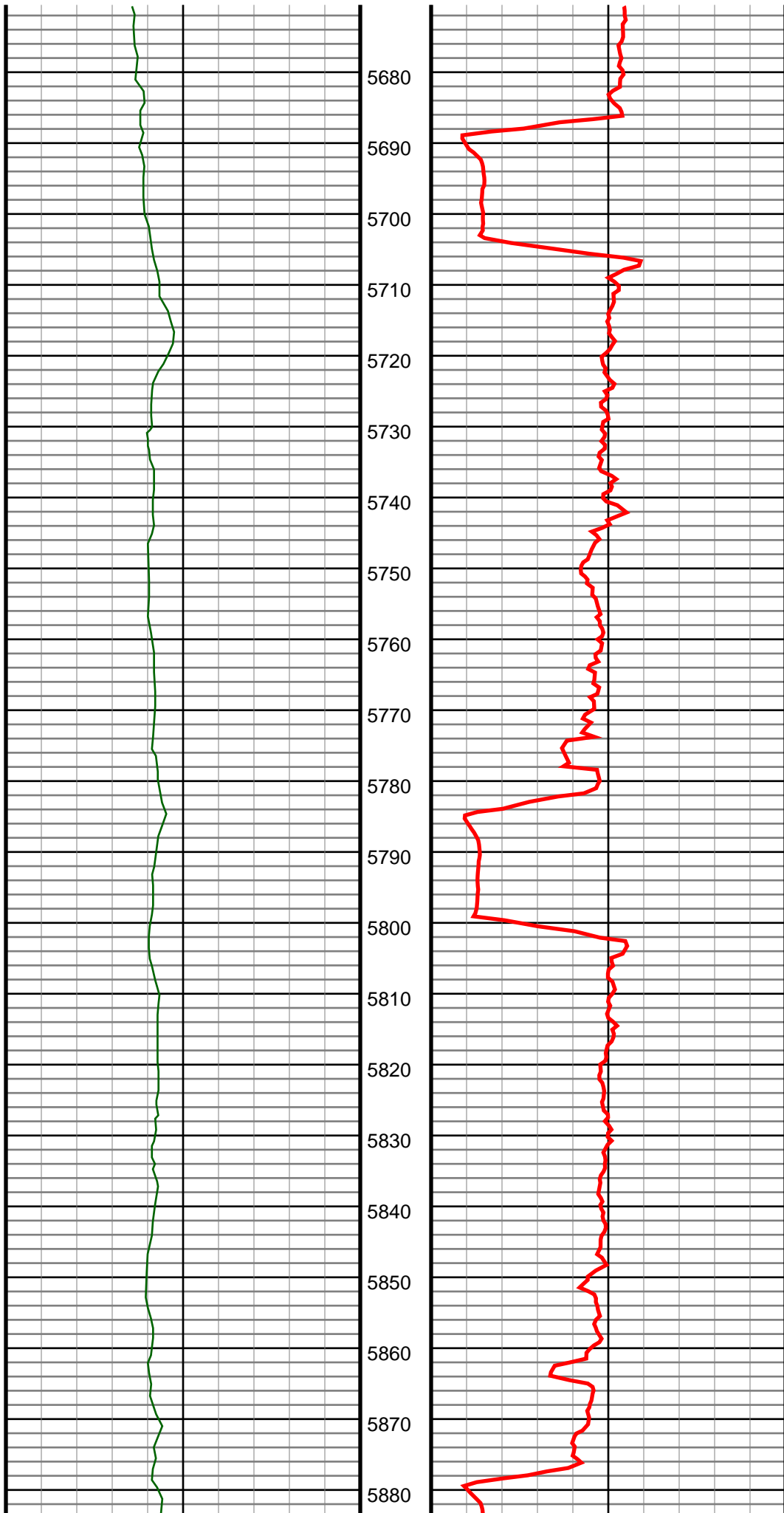

#61 MD(5731.00) Inc(9.2) Azm(138.1) TVD(5676.08)  
VS(-381.38) NS(-438.48) EW(411.80) TEMP(0.0)

#62 MD(5826.00) Inc(9.8) Azm(137.9) TVD(5769.78)  
VS(-391.57) NS(-450.13) EW(422.29) TEMP(0.0)

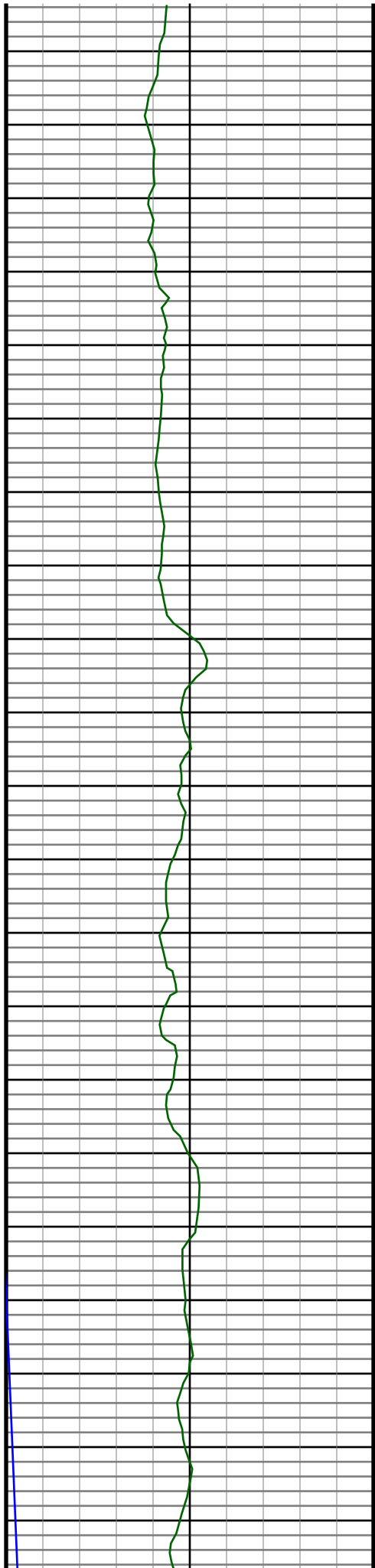

5890  
5900  
5910  
5920  
5930  
5940  
5950  
5960  
5970  
5980  
5990  
6000  
6010  
6020  
6030  
6040  
6050  
6060  
6070  
6080  
6090

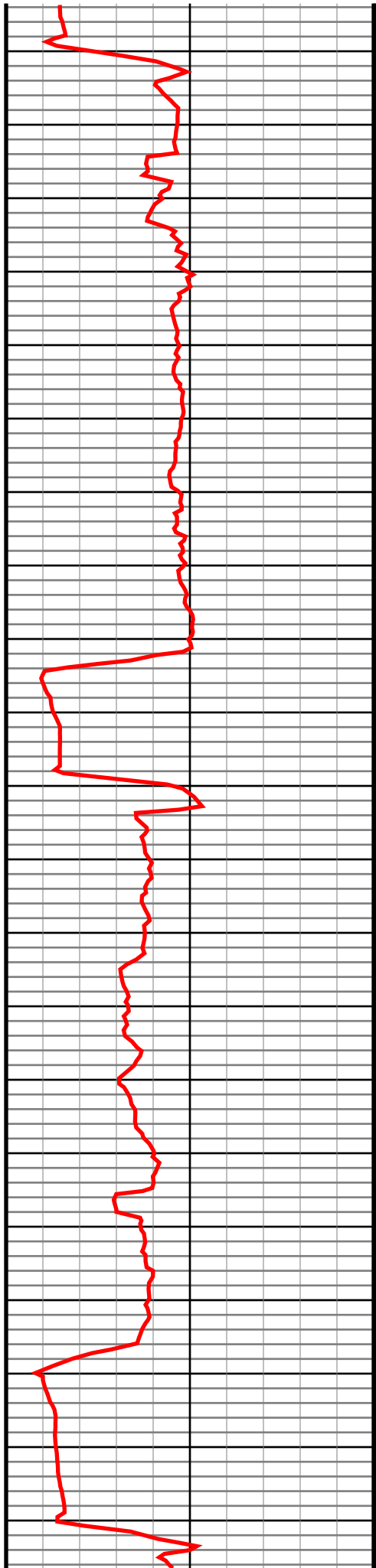

#63 MD(5922.00) Inc(9.4) Azm(135.1) TVD(5864.44)  
VS(-401.66) NS(-461.74) EW(433.31) TEMP(0.0)

#64 MD(6017.00) Inc(8.6) Azm(135.8) TVD(5958.27)  
VS(-410.81) NS(-472.33) EW(443.73) TEMP(0.0)

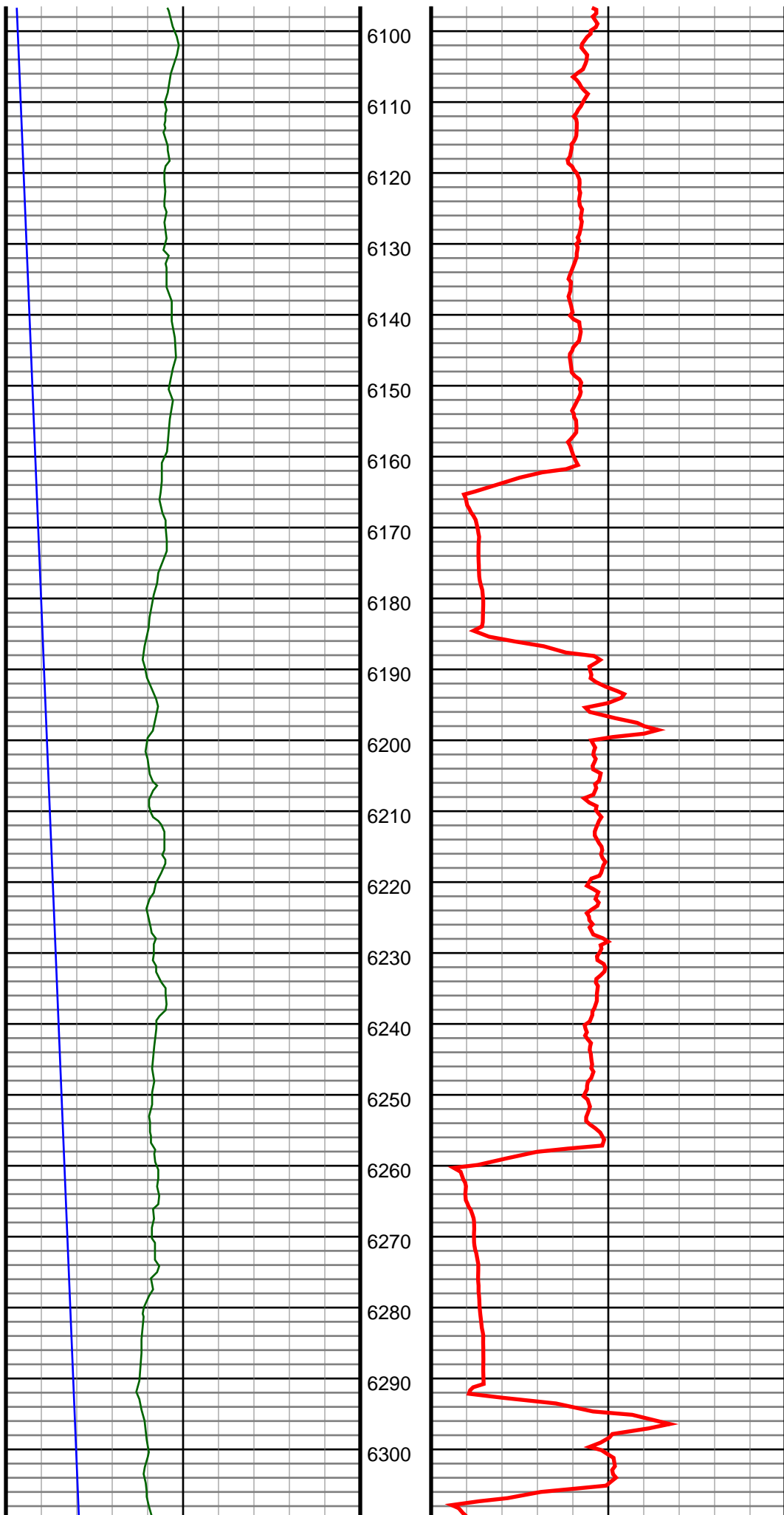

#65 MD(6112.00) Inc(9.5) Azm(136.1) TVD(6052.08)  
VS(-420.11) NS(-483.07) EW(454.12) TEMP(0.0)

#66 MD(6207.00) Inc(9.4) Azm(122.1) TVD(6145.81)  
VS(-428.25) NS(-492.85) EW(466.13) TEMP(0.0)

#67 MD(6255.00) Inc(7.9) Azm(115.8) TVD(6193.26)  
VS(-430.92) NS(-496.36) EW(472.42) TEMP(0.0)

#68 MD(6303.00) Inc(9.6) Azm(86.6) TVD(6240.72)  
VS(-431.20) NS(-497.56) EW(479.39) TEMP(0.0)

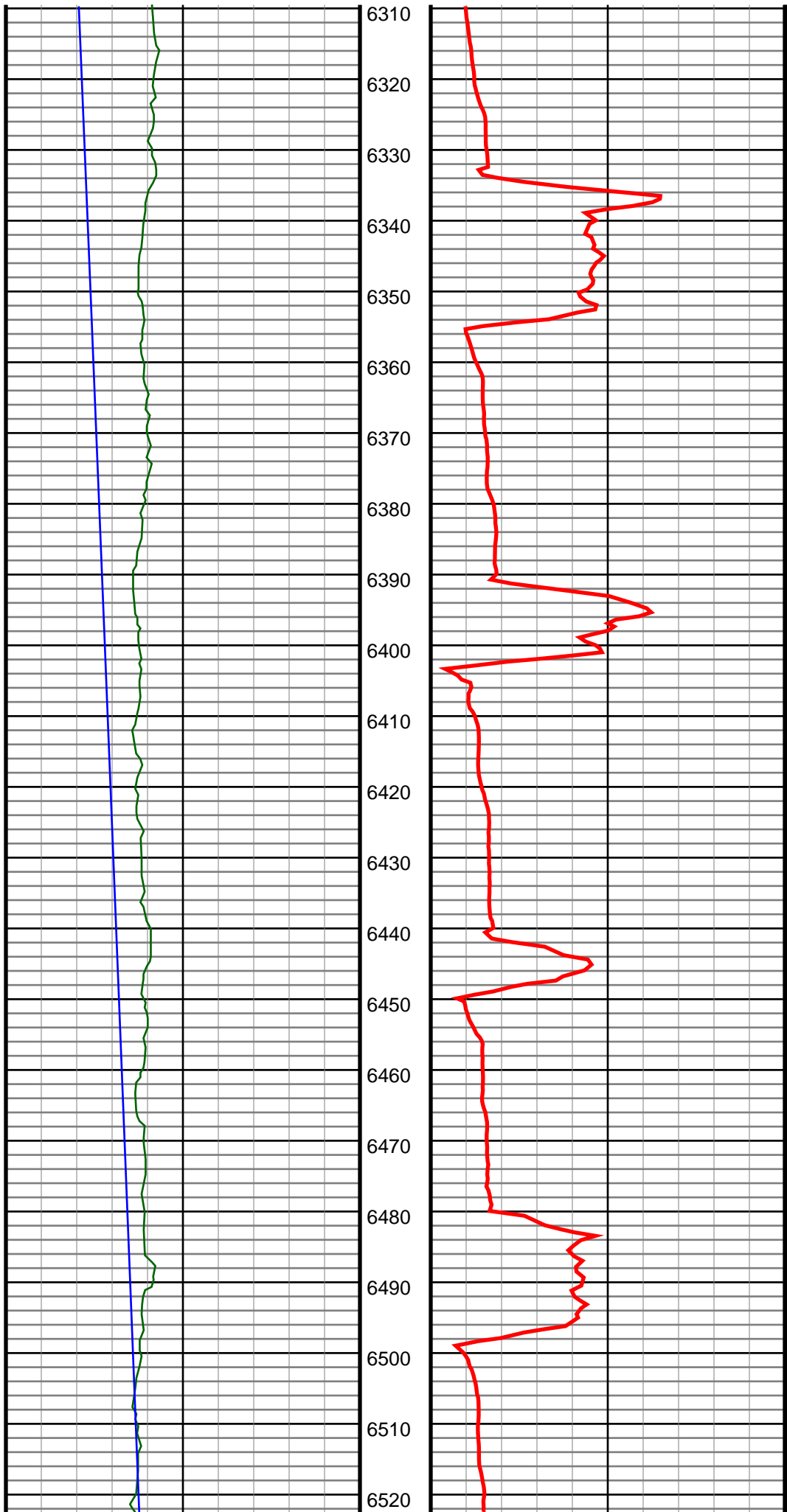

#69 MD(6351.00) Inc(12.7) Azm(70.4) TVD(6287.82)  
VS(-428.05) NS(-495.55) EW(488.36) TEMP(0.0)

#70 MD(6398.00) Inc(15.5) Azm(51.4) TVD(6333.42)  
VS(-421.17) NS(-489.90) EW(498.14) TEMP(0.0)

#71 MD(6446.00) Inc(18.1) Azm(32.4) TVD(6379.41)  
VS(-409.79) NS(-479.59) EW(507.16) TEMP(0.0)

#72 MD(6493.00) Inc(18.5) Azm(15.0) TVD(6424.06)  
VS(-395.76) NS(-466.22) EW(513.01) TEMP(0.0)

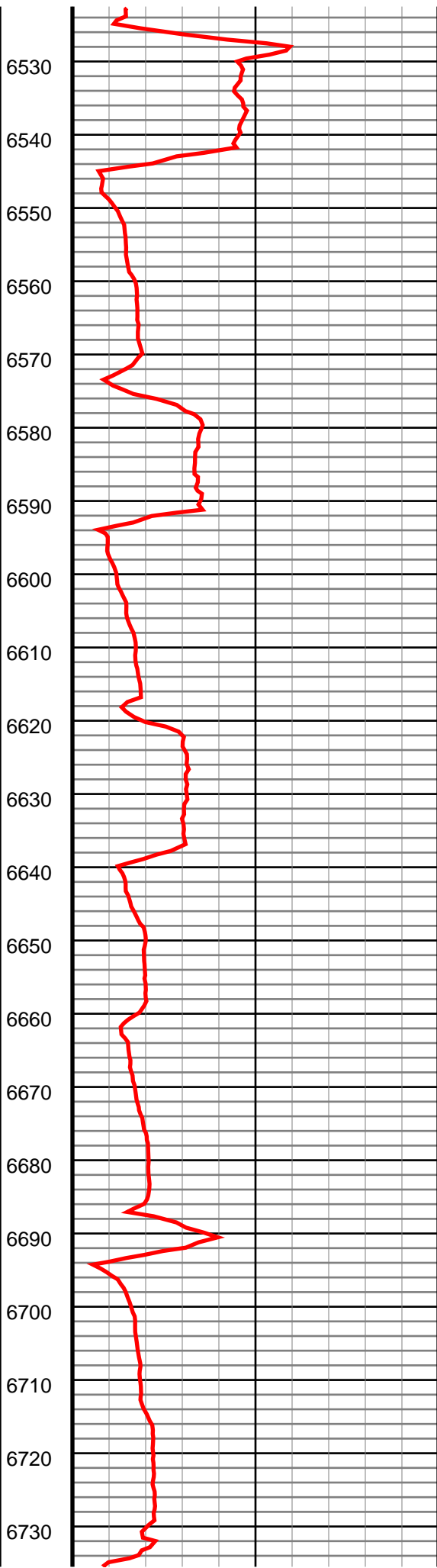
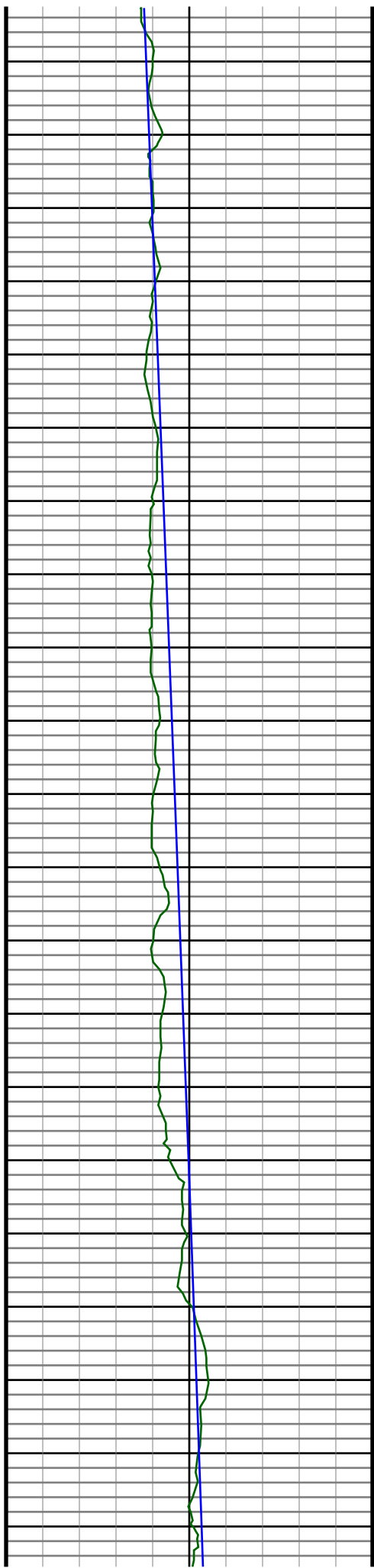

#73 MD(6541.00) Inc(20.1) Azm(5.0) TVD(6469.38)  
VS(-379.97) NS(-450.64) EW(515.70) TEMP(0.0)

#74 MD(6588.00) Inc(21.1) Azm(4.1) TVD(6513.37)  
VS(-363.45) NS(-434.15) EW(517.01) TEMP(0.0)

#75 MD(6636.00) Inc(22.7) Azm(6.1) TVD(6557.91)  
VS(-345.57) NS(-416.33) EW(518.61) TEMP(0.0)

#76 MD(6683.00) Inc(28.0) Azm(11.5) TVD(6600.37)  
VS(-325.48) NS(-396.48) EW(521.77) TEMP(0.0)

#77 MD(6731.00) Inc(35.3) Azm(12.9) TVD(6641.21)  
VS(-300.40) NS(-371.89) EW(527.12) TEMP(0.0)

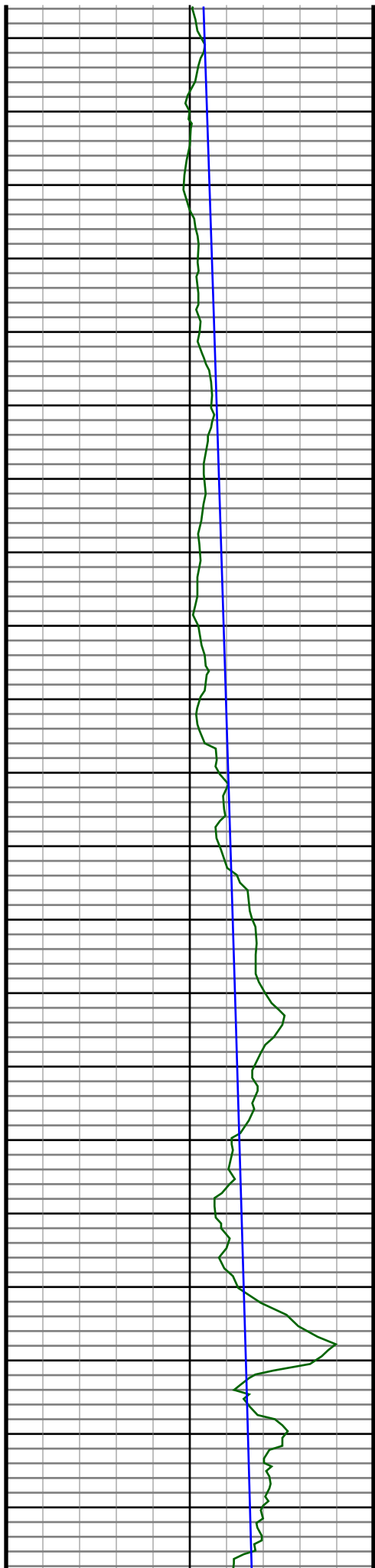

6740  
6750  
6760  
6770  
6780  
6790  
6800  
6810  
6820  
6830  
6840  
6850  
6860  
6870  
6880  
6890  
6900  
6910  
6920  
6930  
6940

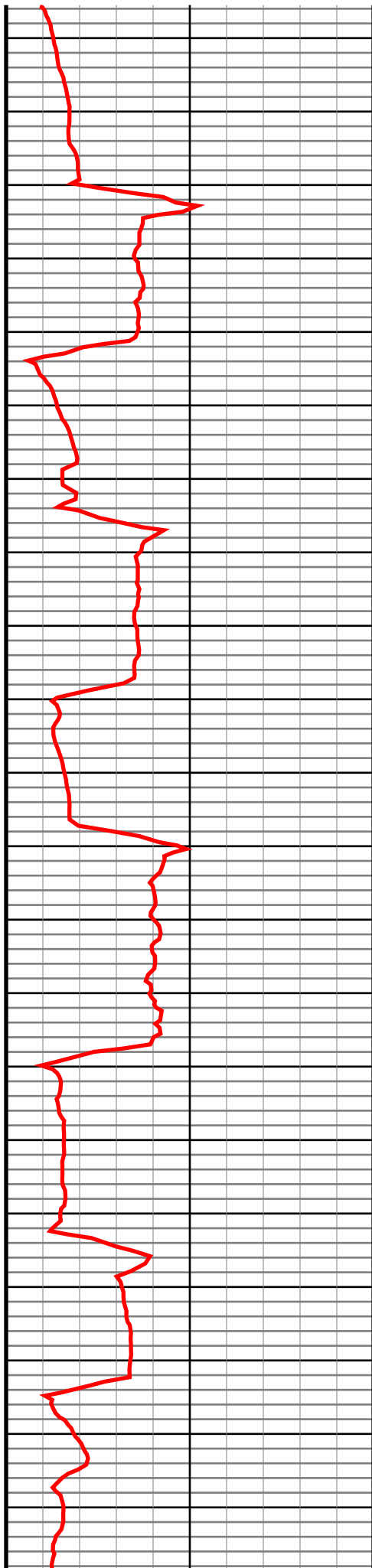

#78 MD(6778.00) Inc(39.1) Azm(12.4) TVD(6678.64)  
VS(-272.11) NS(-344.16) EW(533.34) TEMP(0.0)

#79 MD(6826.00) Inc(41.9) Azm(11.0) TVD(6715.13)  
VS(-241.02) NS(-313.64) EW(539.65) TEMP(0.0)

#80 MD(6873.00) Inc(43.0) Azm(10.3) TVD(6749.81)  
VS(-209.35) NS(-282.47) EW(545.51) TEMP(0.0)

#81 MD(6921.00) Inc(46.5) Azm(9.2) TVD(6783.90)  
VS(-175.59) NS(-249.17) EW(551.22) TEMP(0.0)

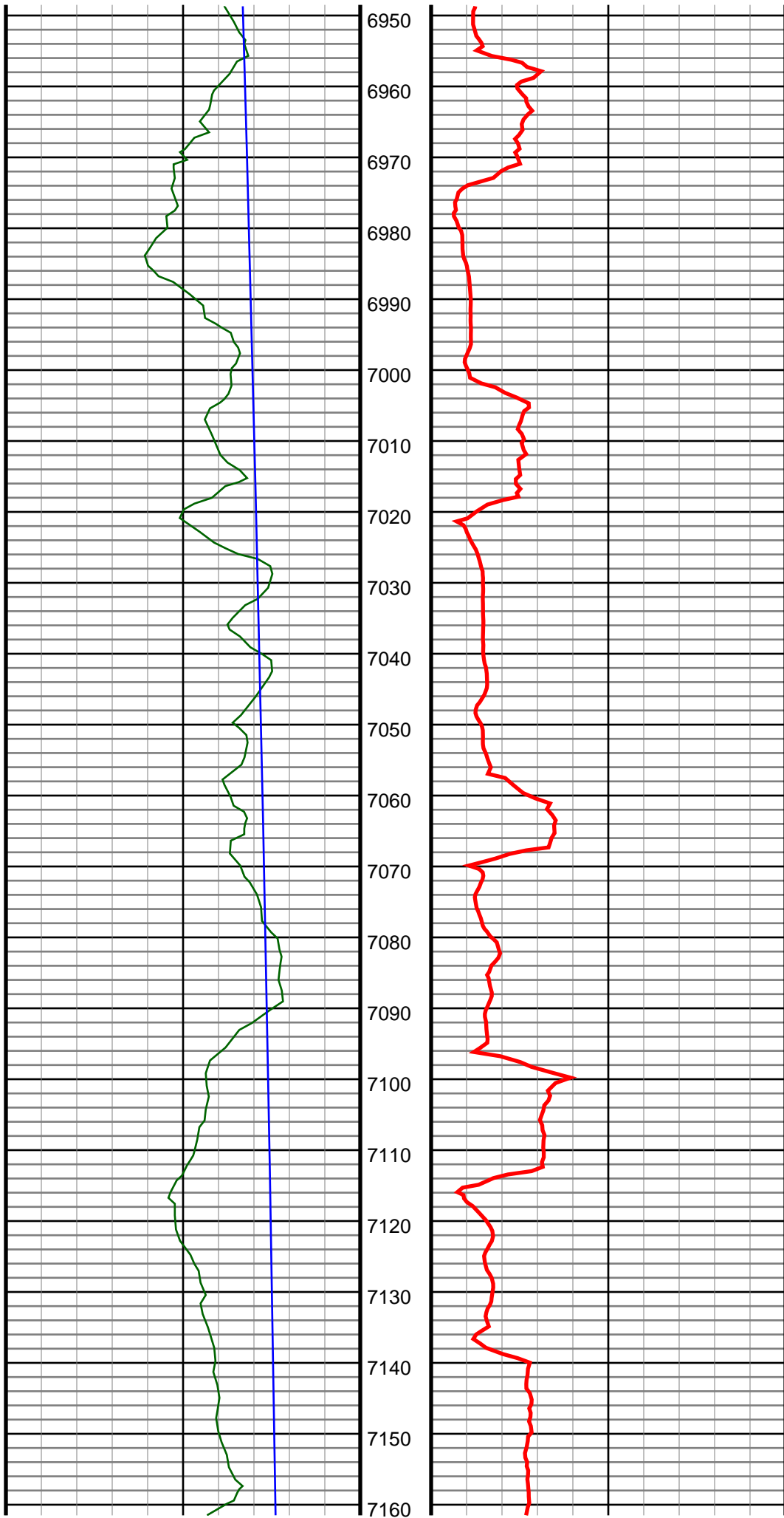

#82 MD(6969.00) Inc(49.9) Azm(6.9) TVD(6815.89)  
 VS(-139.82) NS(-213.74) EW(556.21) TEMP(0.0)

#83 MD(7017.00) Inc(54.0) Azm(4.5) TVD(6845.47)  
 VS(-102.05) NS(-176.14) EW(559.94) TEMP(0.0)

#84 MD(7064.00) Inc(59.8) Azm(3.8) TVD(6871.12)  
 VS(-62.76) NS(-136.89) EW(562.78) TEMP(0.0)

#85 MD(7112.00) Inc(64.7) Azm(3.1) TVD(6893.47)  
 VS(-20.40) NS(-94.50) EW(565.33) TEMP(0.0)

#86 MD(7159.00) Inc(68.1) Azm(3.3) TVD(6912.28)  
 VS(22.54) NS(-51.50) EW(567.74) TEMP(0.0)

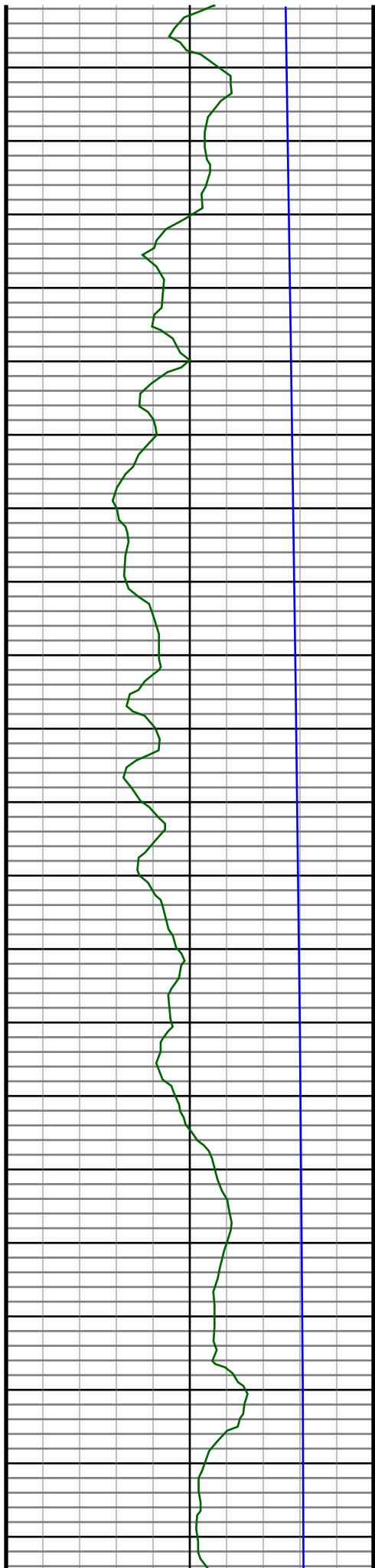

7170  
7180  
7190  
7200  
7210  
7220  
7230  
7240  
7250  
7260  
7270  
7280  
7290  
7300  
7310  
7320  
7330  
7340  
7350  
7360  
7370

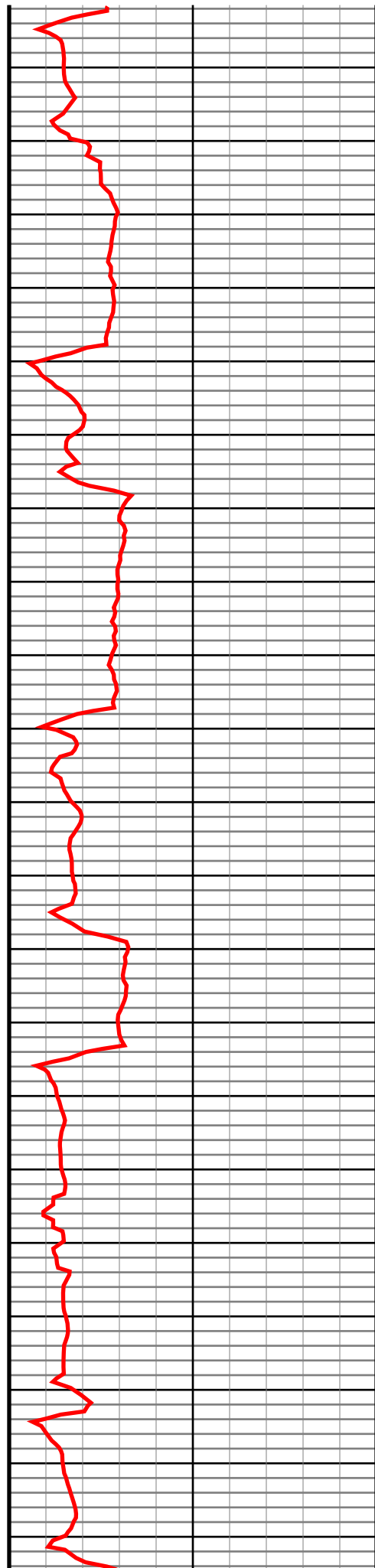

#87 MD(7207.00) Inc(69.3) Azm(3.3) TVD(6929.72)  
VS(67.15) NS(-6.86) EW(570.31) TEMP(0.0)

#88 MD(7254.00) Inc(70.7) Azm(3.6) TVD(6945.79)  
VS(111.20) NS(37.23) EW(572.97) TEMP(0.0)

#89 MD(7302.00) Inc(75.0) Azm(3.3) TVD(6959.94)  
VS(156.95) NS(83.00) EW(575.73) TEMP(0.0)

#90 MD(7349.00) Inc(82.8) Azm(1.8) TVD(6968.98)  
VS(202.86) NS(129.04) EW(577.77) TEMP(0.0)

DRILL OUT SHOE -  
GAMMA SENSOR  
STILL IN CASING

7380  
7390  
7400  
7410  
7420  
7430  
7440  
7450  
7460  
7470  
7480  
7490  
7500  
7510  
7520  
7530  
7540  
7550  
7560  
7570  
7580

#91 MD(7397.00) Inc(86.2) Azm(1.5) TVD(6973.58)  
VS(250.39) NS(176.79) EW(579.15) TEMP(0.0)

#92 MD(7430.00) Inc(87.1) Azm(1.3) TVD(6975.51)  
VS(283.15) NS(209.72) EW(579.95) TEMP(0.0)

#93 MD(7507.00) Inc(87.5) Azm(1.8) TVD(6979.14)  
VS(359.66) NS(286.61) EW(582.03) TEMP(0.0)

#94 MD(7554.00) Inc(88.6) Azm(2.0) TVD(6980.74)  
VS(406.41) NS(333.56) EW(583.59) TEMP(0.0)

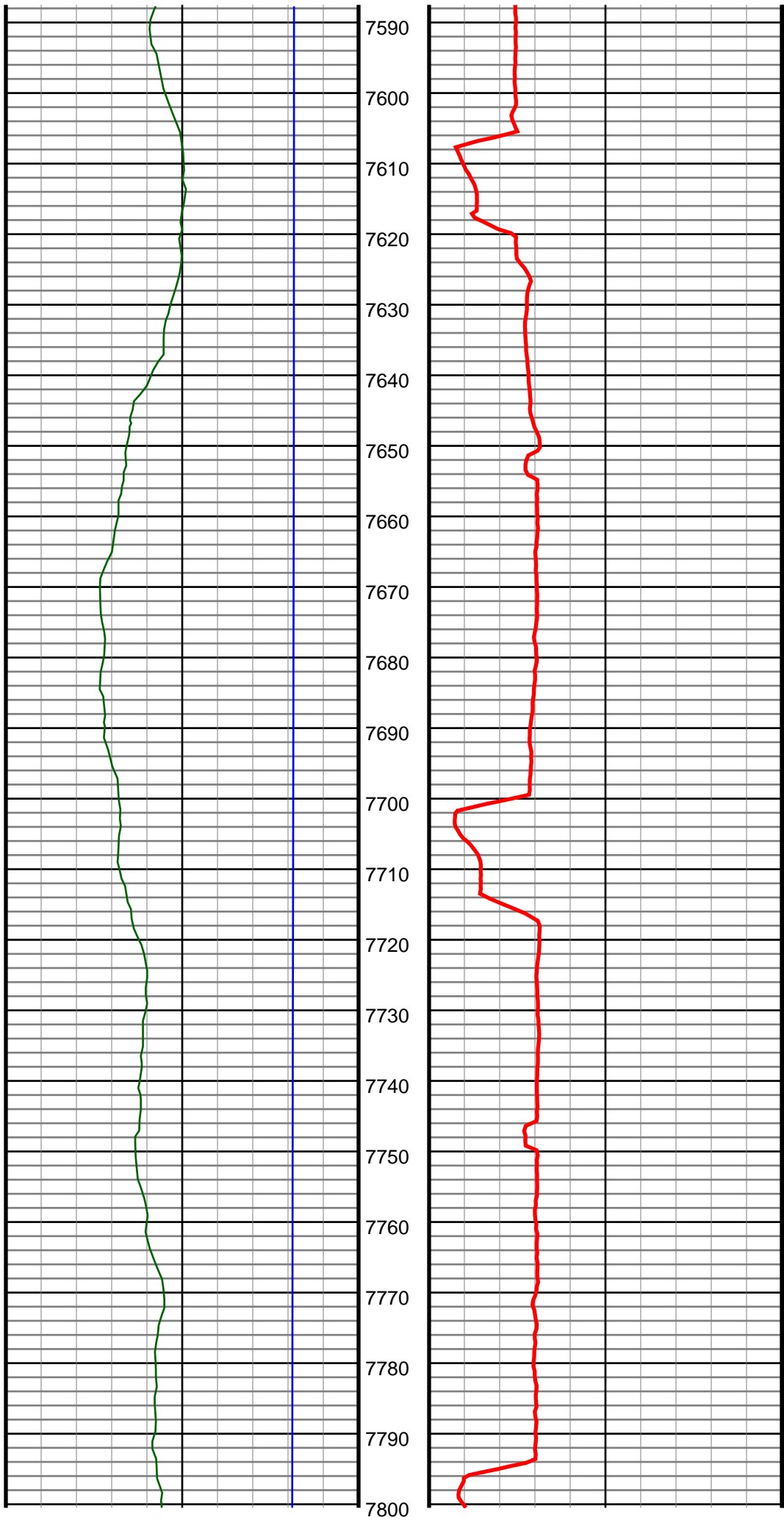

#95 MD(7648.00) Inc(92.6) Azm(0.3) TVD(6979.75)  
VS(499.81) NS(427.51) EW(585.48) TEMP(0.0)

#96 MD(7742.00) Inc(92.0) Azm(359.2) TVD(6975.98)  
VS(592.89) NS(521.43) EW(585.07) TEMP(0.0)

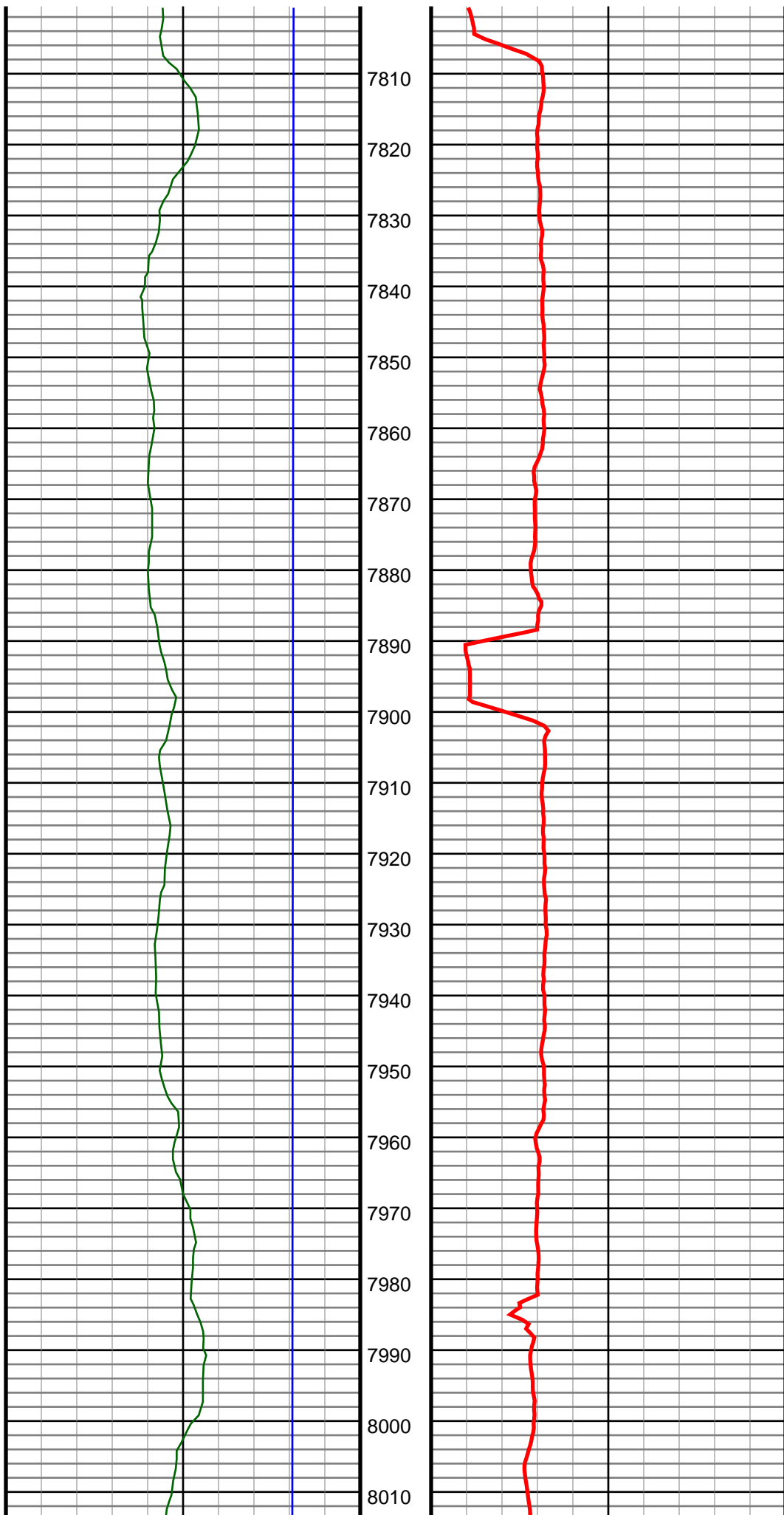

#97 MD(7836.00) Inc(91.4) Azm(359.2) TVD(6973.19)  
VS(685.87) NS(615.38) EW(583.75) TEMP(0.0)

#98 MD(7930.00) Inc(91.0) Azm(358.9) TVD(6971.22)  
VS(778.85) NS(709.35) EW(582.20) TEMP(0.0)

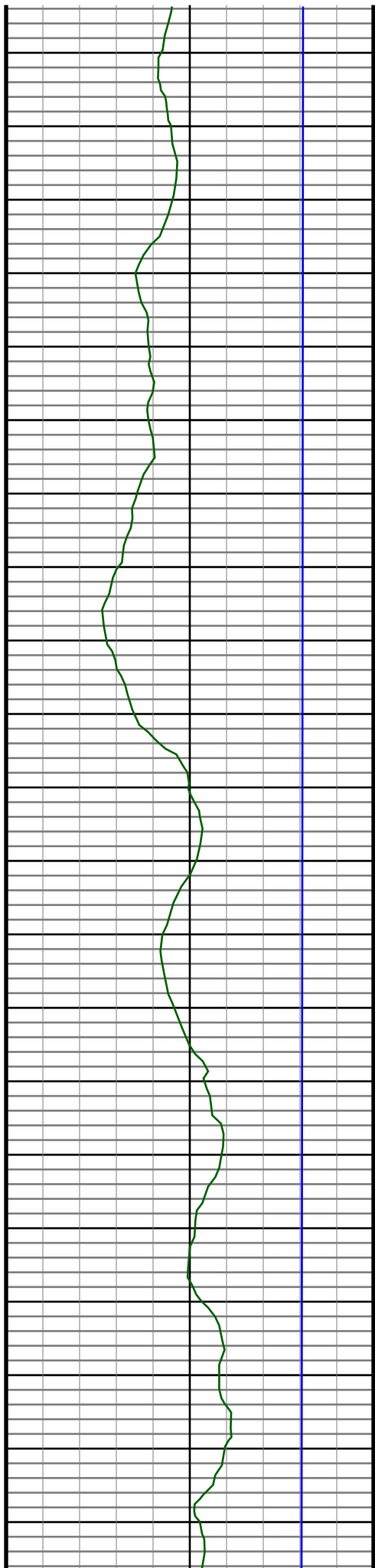

8020  
8030  
8040  
8050  
8060  
8070  
8080  
8090  
8100  
8110  
8120  
8130  
8140  
8150  
8160  
8170  
8180  
8190  
8200  
8210  
8220

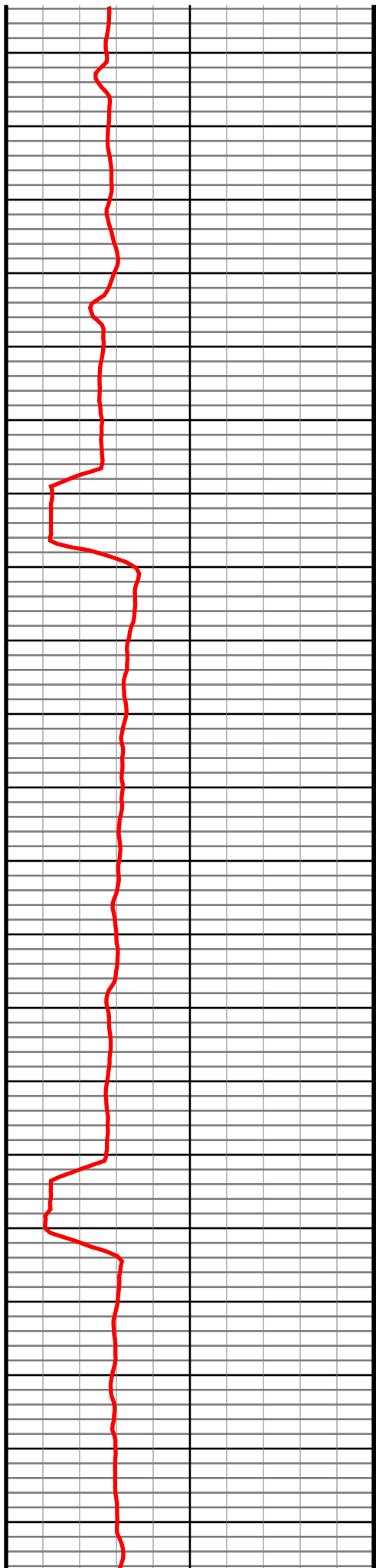

#99 MD(8024.00) Inc(90.8) Azm(358.3) TVD(6969.75)  
VS(871.71) NS(803.30) EW(579.90) TEMP(0.0)

#100 MD(8119.00) Inc(91.5) Azm(358.7) TVD(6967.84)  
VS(965.54) NS(898.25) EW(577.41) TEMP(0.0)

#101 MD(8212.00) Inc(91.4) Azm(359.2) TVD(6965.49)  
VS(1057.49) NS(991.21) EW(575.71) TEMP(0.0)

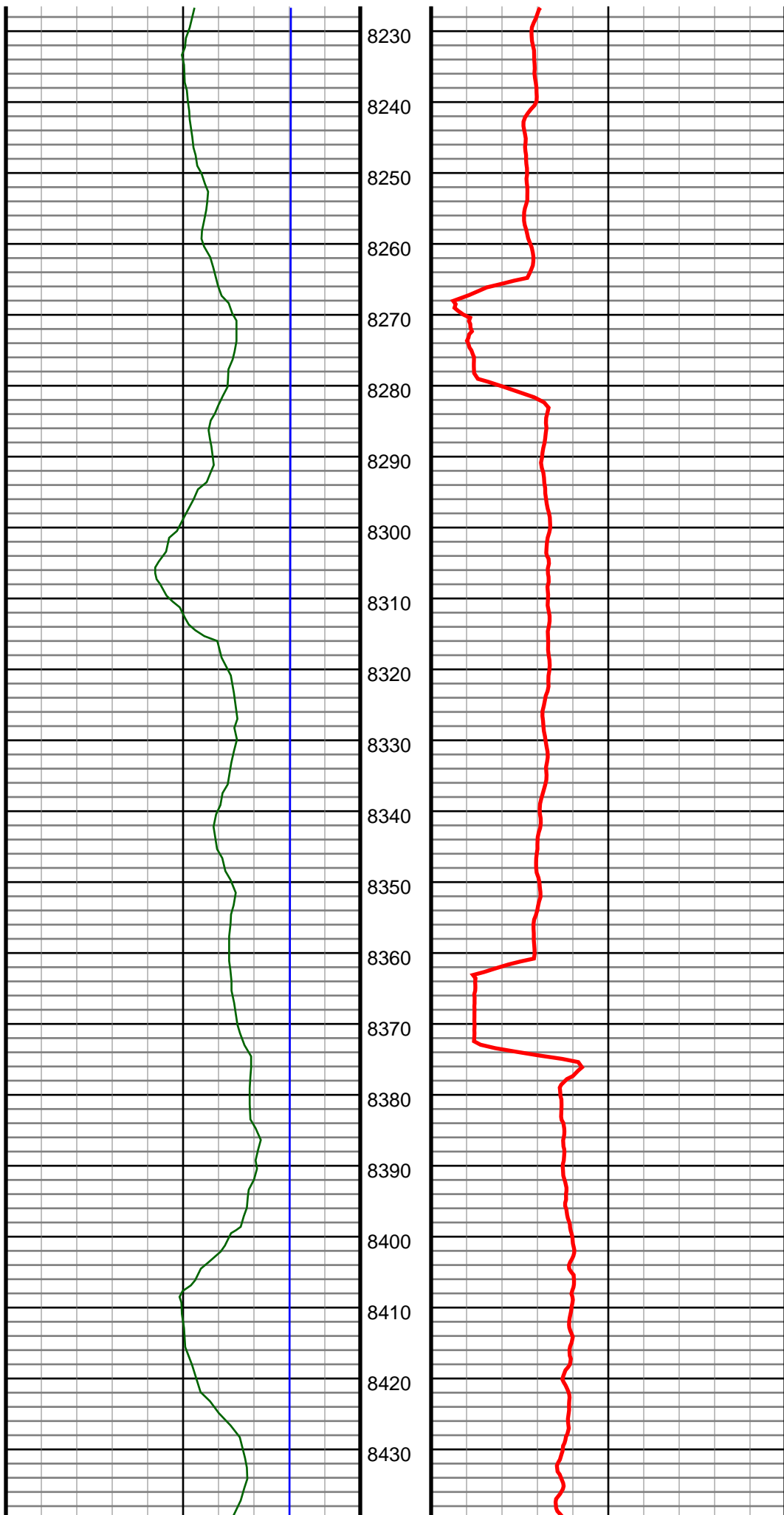

#102 MD(8307.00) Inc(91.7) Azm(359.4) TVD(6962.92)  
VS(1151.49) NS(1086.16) EW(574.55) TEMP(0.0)

#103 MD(8401.00) Inc(90.9) Azm(359.9) TVD(6960.79)  
VS(1244.60) NS(1180.14) EW(573.98) TEMP(0.0)

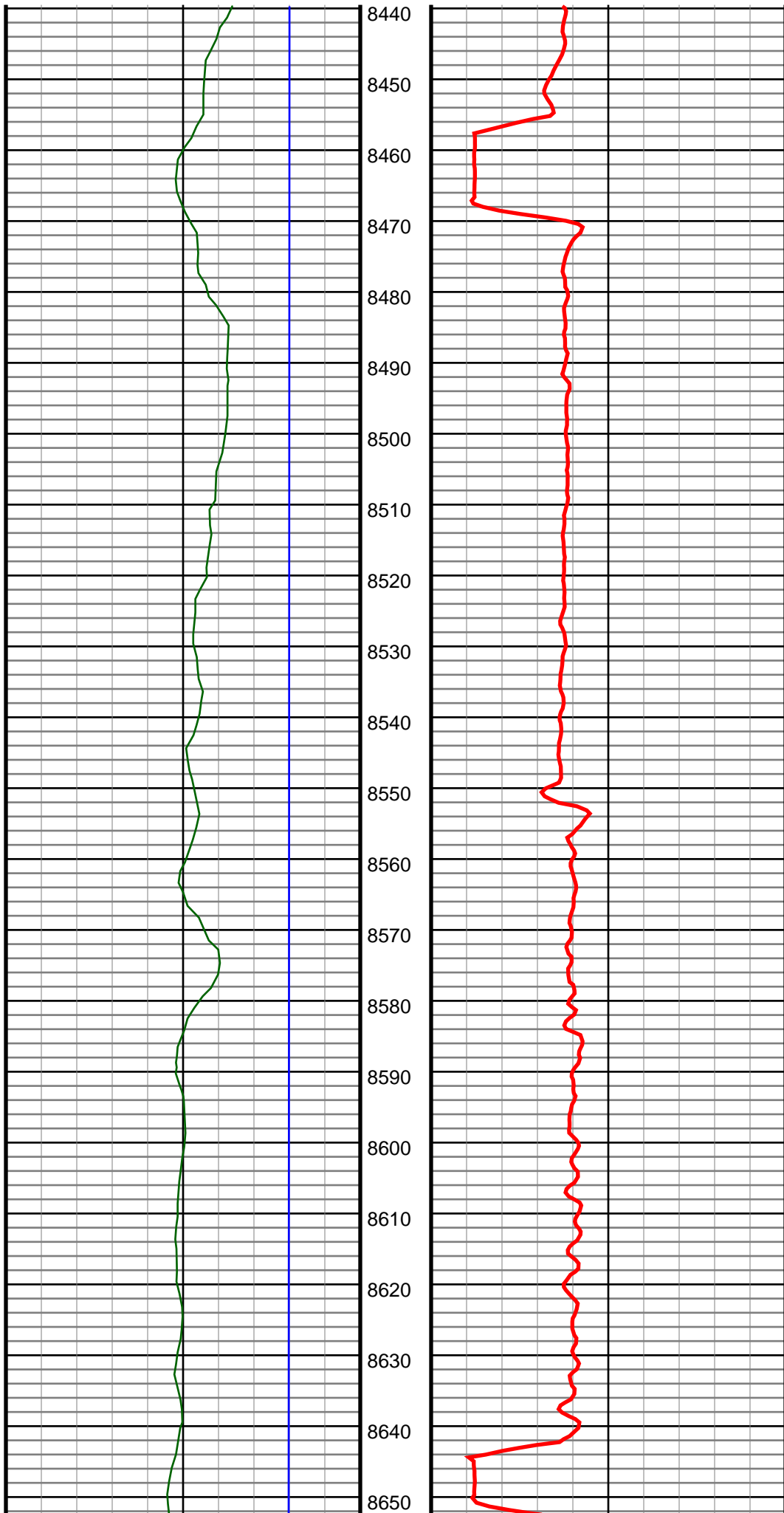

#104 MD(8495.00) Inc(90.4) Azm(0.8) TVD(6959.72)  
VS(1337.87) NS(1274.13) EW(574.55) TEMP(0.0)

#105 MD(8589.00) Inc(91.1) Azm(0.1) TVD(6958.49)  
VS(1431.16) NS(1368.12) EW(575.29) TEMP(0.0)

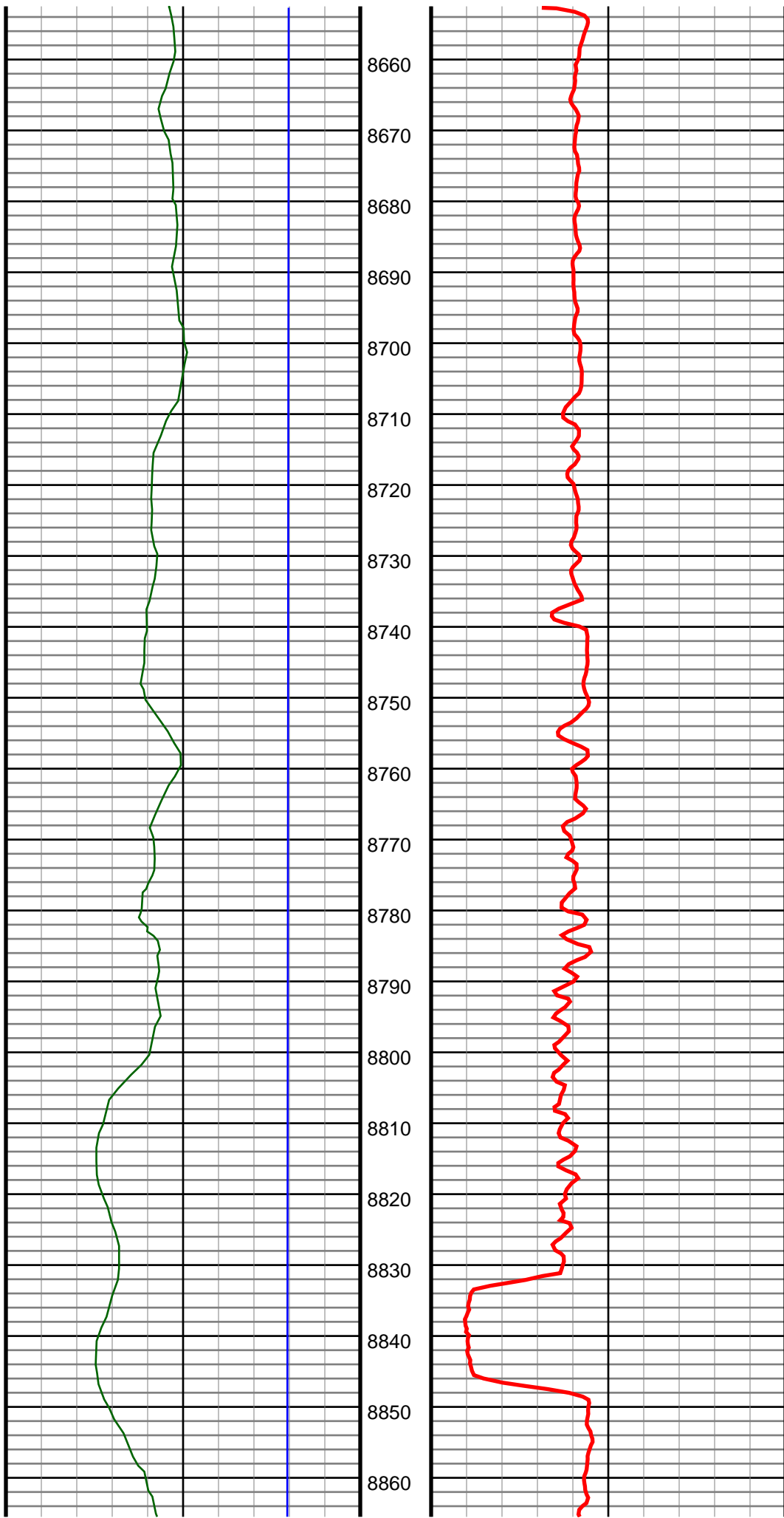

#106 MD(8683.00) Inc(90.7) Azm(0.4) TVD(6957.01)  
VS(1524.41) NS(1462.10) EW(575.70) TEMP(0.0)

#107 MD(8778.00) Inc(91.8) Azm(0.1) TVD(6954.94)  
VS(1618.63) NS(1557.08) EW(576.11) TEMP(0.0)

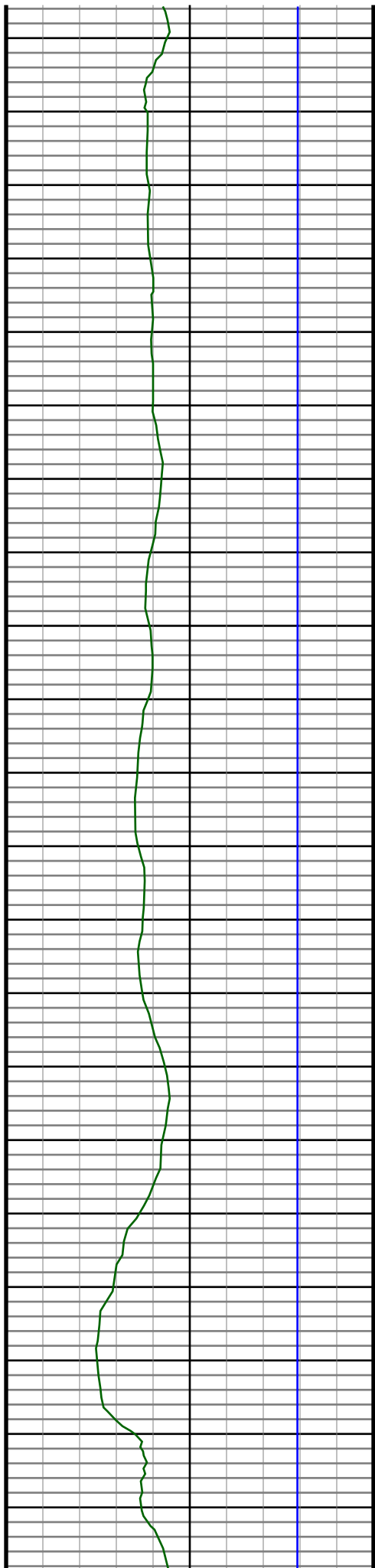

8870  
8880  
8890  
8900  
8910  
8920  
8930  
8940  
8950  
8960  
8970  
8980  
8990  
9000  
9010  
9020  
9030  
9040  
9050  
9060  
9070

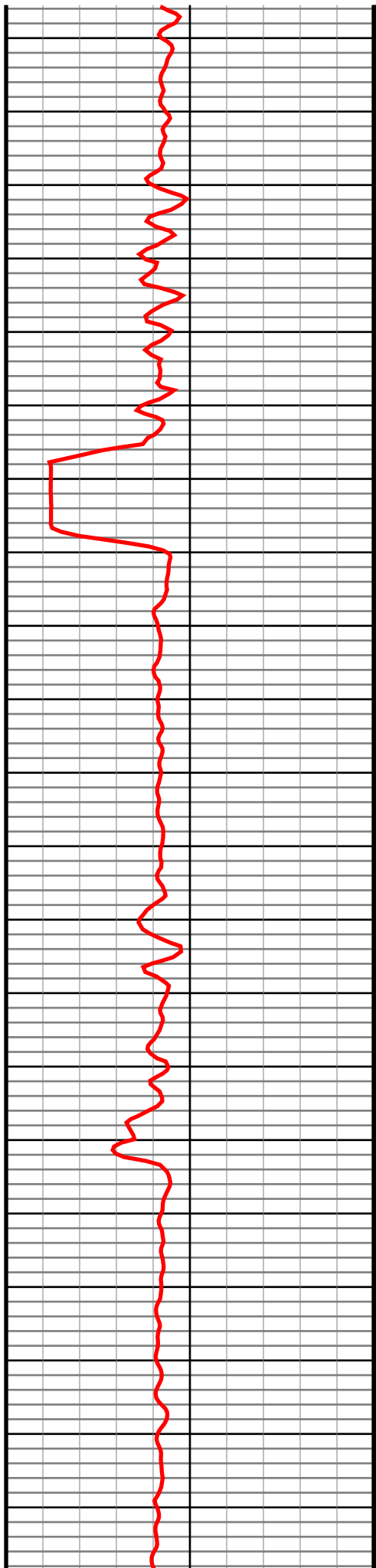

#108 MD(8872.00) Inc(90.9) Azm(359.9) TVD(6952.73)  
VS(1711.81) NS(1651.05) EW(576.11) TEMP(0.0)

#109 MD(8966.00) Inc(89.9) Azm(359.0) TVD(6952.07)  
VS(1804.89) NS(1745.04) EW(575.21) TEMP(0.0)

#110 MD(9060.00) Inc(90.7) Azm(359.2) TVD(6951.58)  
VS(1897.90) NS(1839.03) EW(573.73) TEMP(0.0)

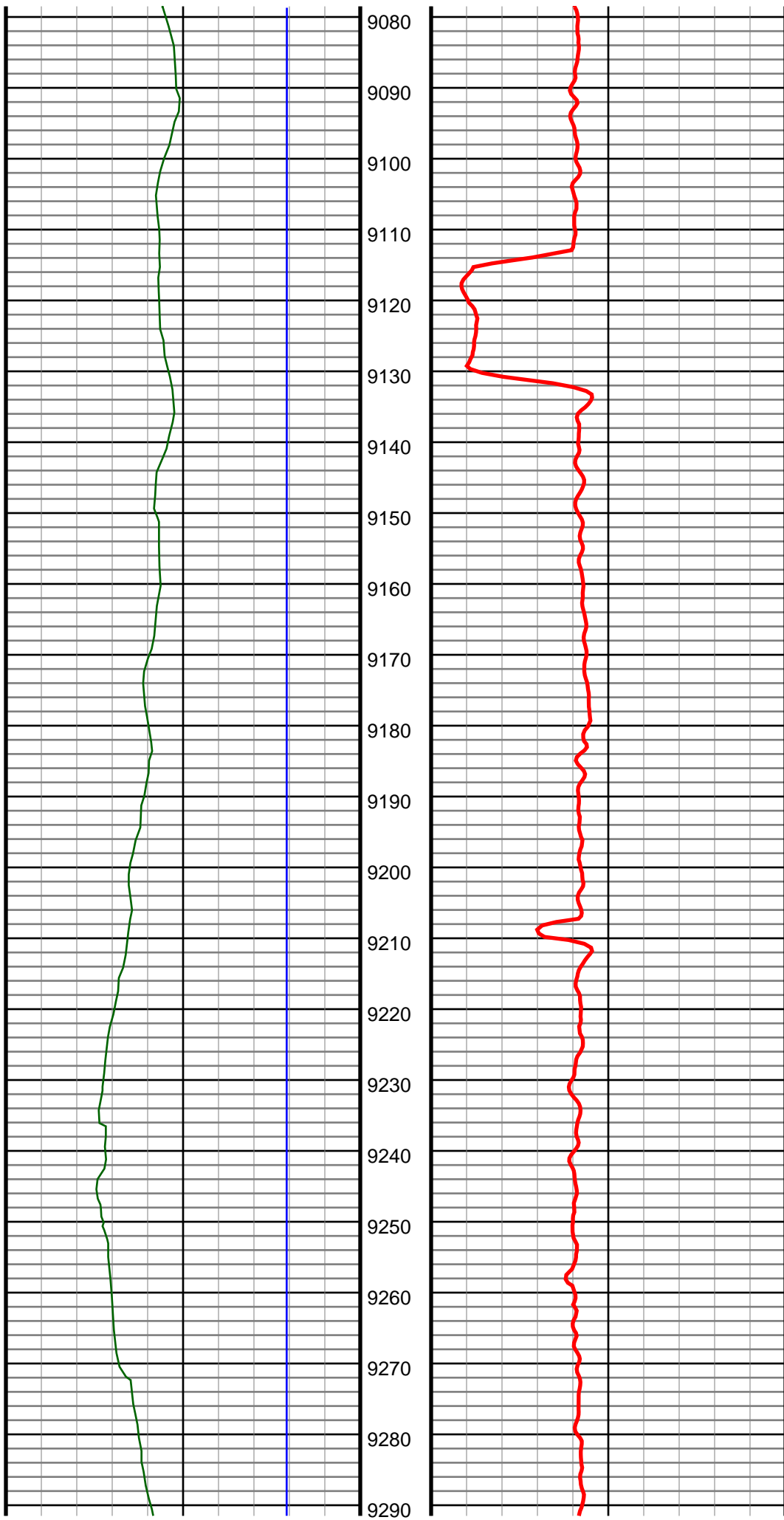

#111 MD(9154.00) Inc(90.0) Azm(359.9) TVD(6951.00)  
VS(1991.00) NS(1933.02) EW(573.00) TEMP(0.0)

#112 MD(9249.00) Inc(90.2) Azm(359.6) TVD(6950.84)  
VS(2085.14) NS(2028.02) EW(572.58) TEMP(0.0)

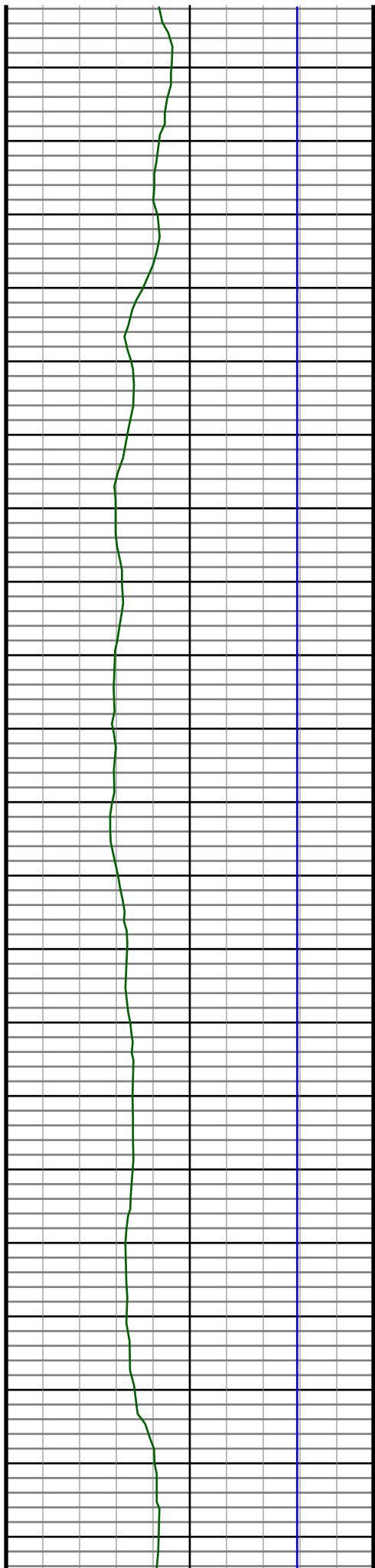

9300  
9310  
9320  
9330  
9340  
9350  
9360  
9370  
9380  
9390  
9400  
9410  
9420  
9430  
9440  
9450  
9460  
9470  
9480  
9490  
9500

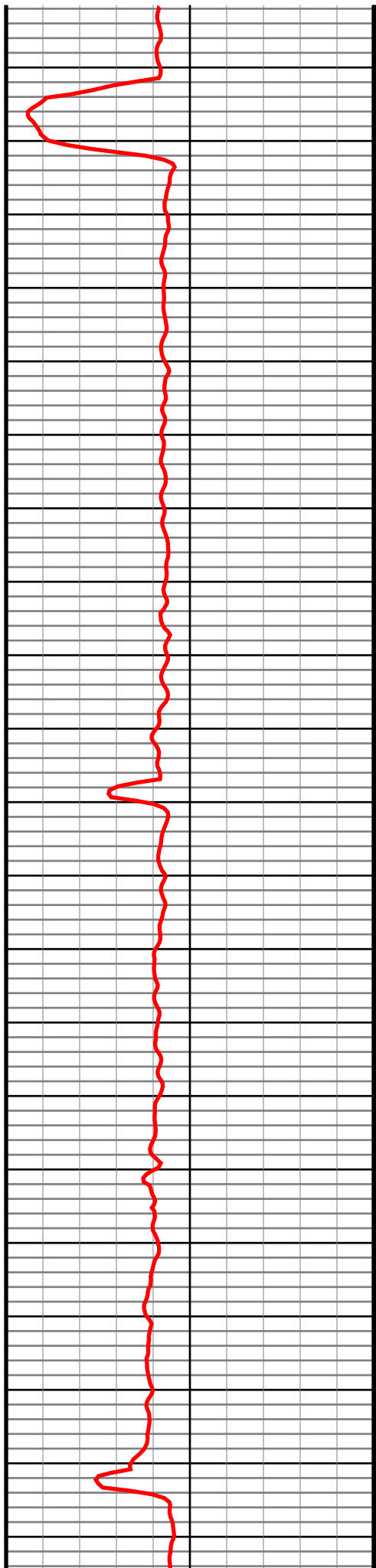

#113 MD(9342.00) Inc(89.9) Azm(359.7) TVD(6950.76)  
VS(2177.28) NS(2121.02) EW(572.01) TEMP(0.0)

#114 MD(9436.00) Inc(89.9) Azm(359.4) TVD(6950.92)  
VS(2270.39) NS(2215.02) EW(571.27) TEMP(0.0)

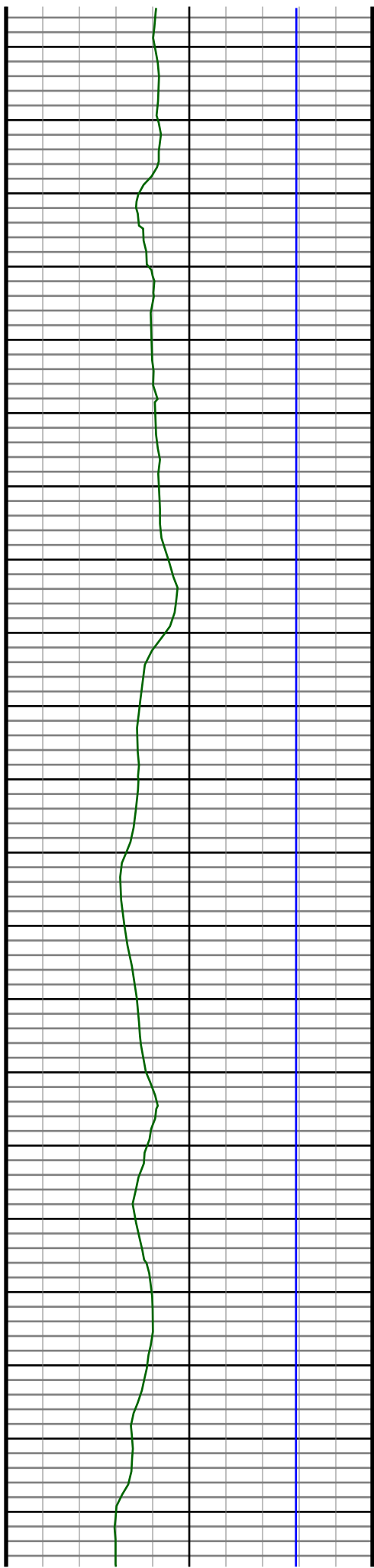

9510  
9520  
9530  
9540  
9550  
9560  
9570  
9580  
9590  
9600  
9610  
9620  
9630  
9640  
9650  
9660  
9670  
9680  
9690  
9700  
9710

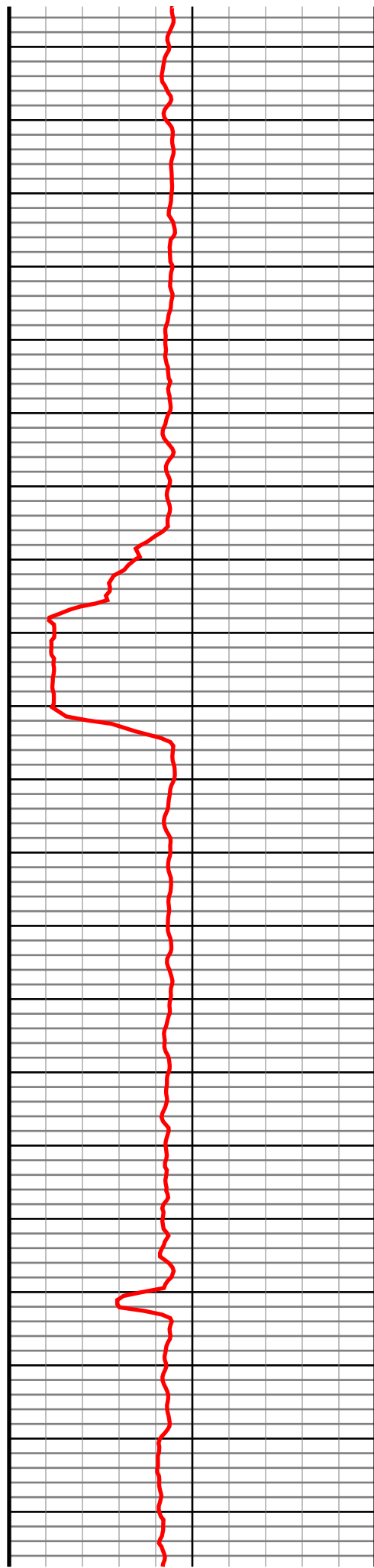

#115 MD(9530.00) Inc(90.5) Azm(358.9) TVD(6950.59)  
VS(2363.40) NS(2309.01) EW(569.88) TEMP(0.0)

#116 MD(9624.00) Inc(90.2) Azm(359.7) TVD(6950.02)  
VS(2456.45) NS(2403.00) EW(568.73) TEMP(0.0)

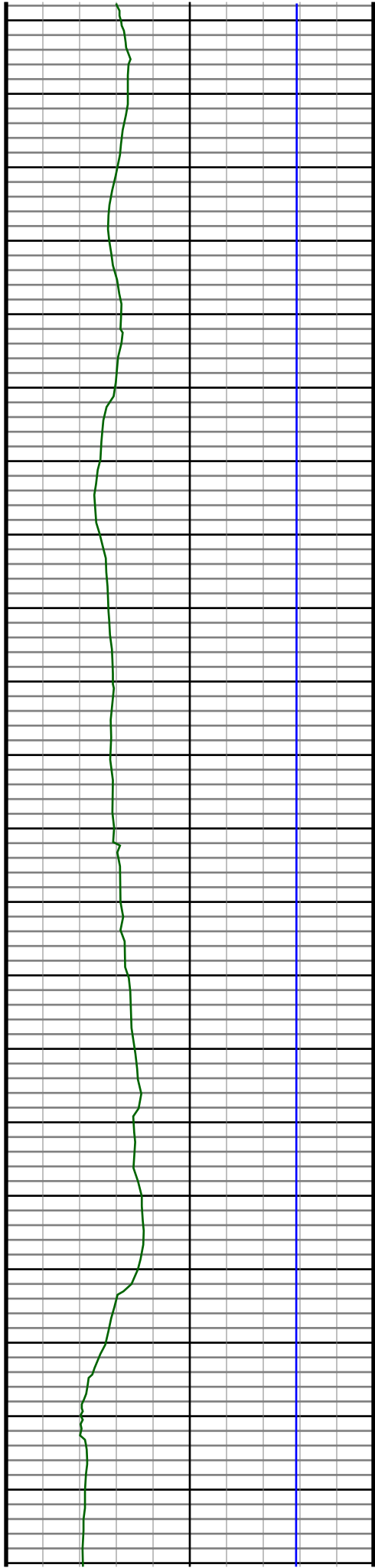

9720  
9730  
9740  
9750  
9760  
9770  
9780  
9790  
9800  
9810  
9820  
9830  
9840  
9850  
9860  
9870  
9880  
9890  
9900  
9910  
9920  
9930

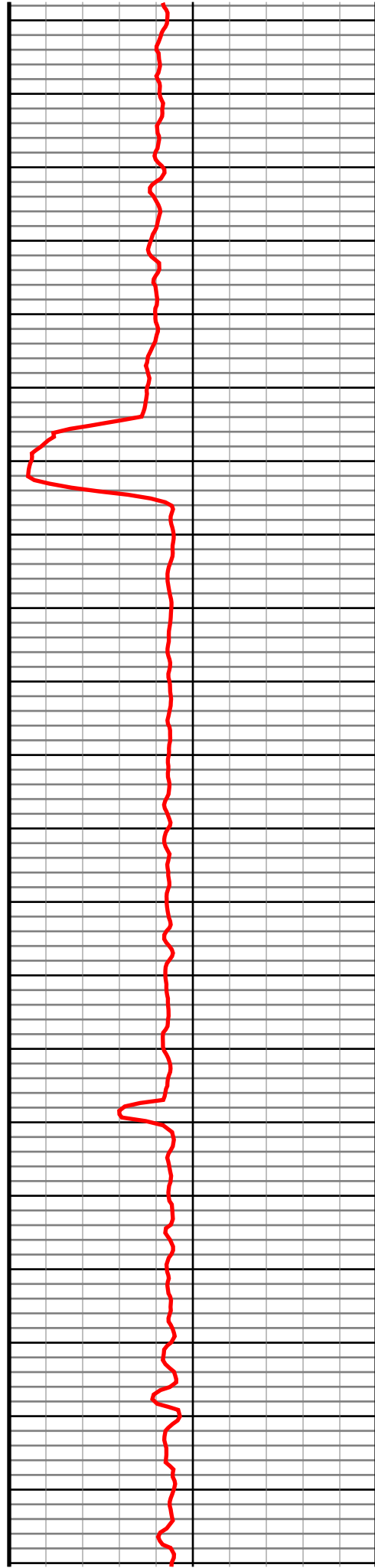

#117 MD(9718.00) Inc(90.6) Azm(359.4) TVD(6949.36)  
VS(2549.56) NS(2496.99) EW(567.99) TEMP(0.0)

#118 MD(9812.00) Inc(90.3) Azm(359.6) TVD(6948.62)  
VS(2642.65) NS(2590.98) EW(567.17) TEMP(0.0)

#119 MD(9907.00) Inc(90.8) Azm(358.9) TVD(6947.71)  
VS(2736.68) NS(2685.97) EW(565.93) TEMP(0.0)

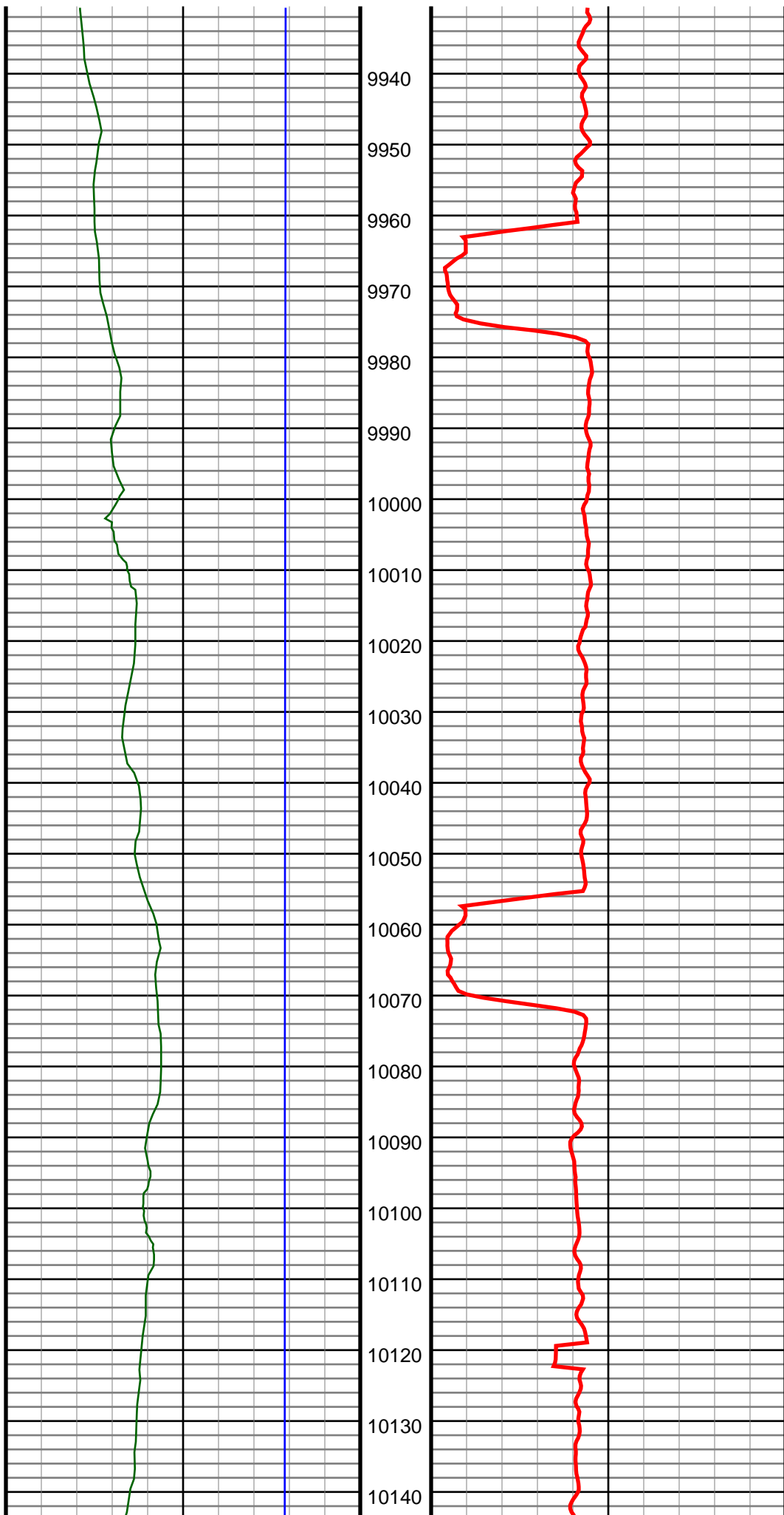

#120 MD(10001.00) Inc(91.4) Azm(359.7) TVD(6945.91)  
VS(2829.71) NS(2779.94) EW(564.78) TEMP(0.0)

#121 MD(10095.00) Inc(90.5) Azm(359.2) TVD(6944.35)  
VS(2922.78) NS(2873.93) EW(563.88) TEMP(0.0)

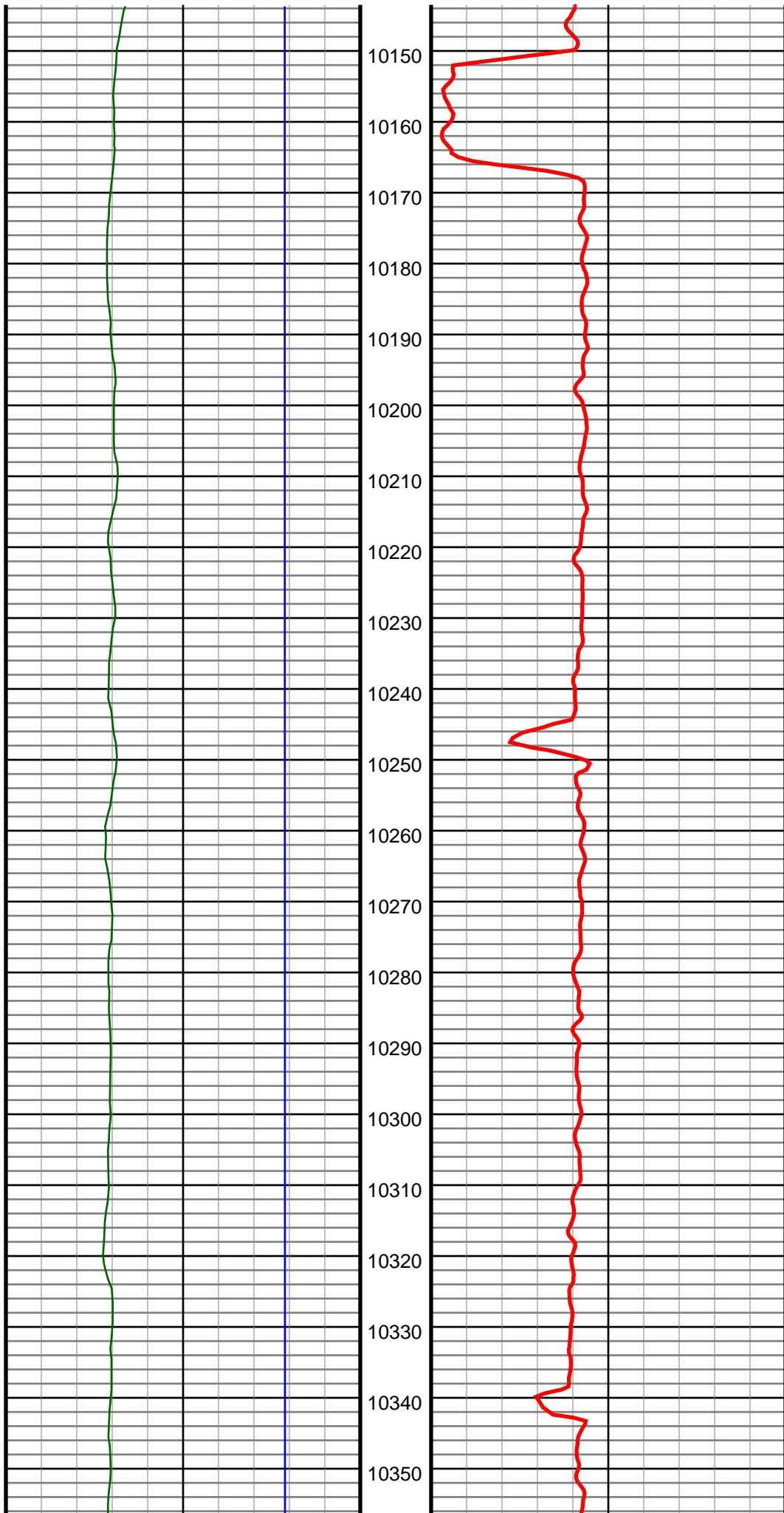

#122 MD(10189.00) Inc(89.7) Azm(0.3) TVD(6944.18)  
VS(3015.93) NS(2967.92) EW(563.47) TEMP(0.0)

#123 MD(10284.00) Inc(89.6) Azm(0.1) TVD(6944.76)  
VS(3110.17) NS(3062.92) EW(563.80) TEMP(0.0)

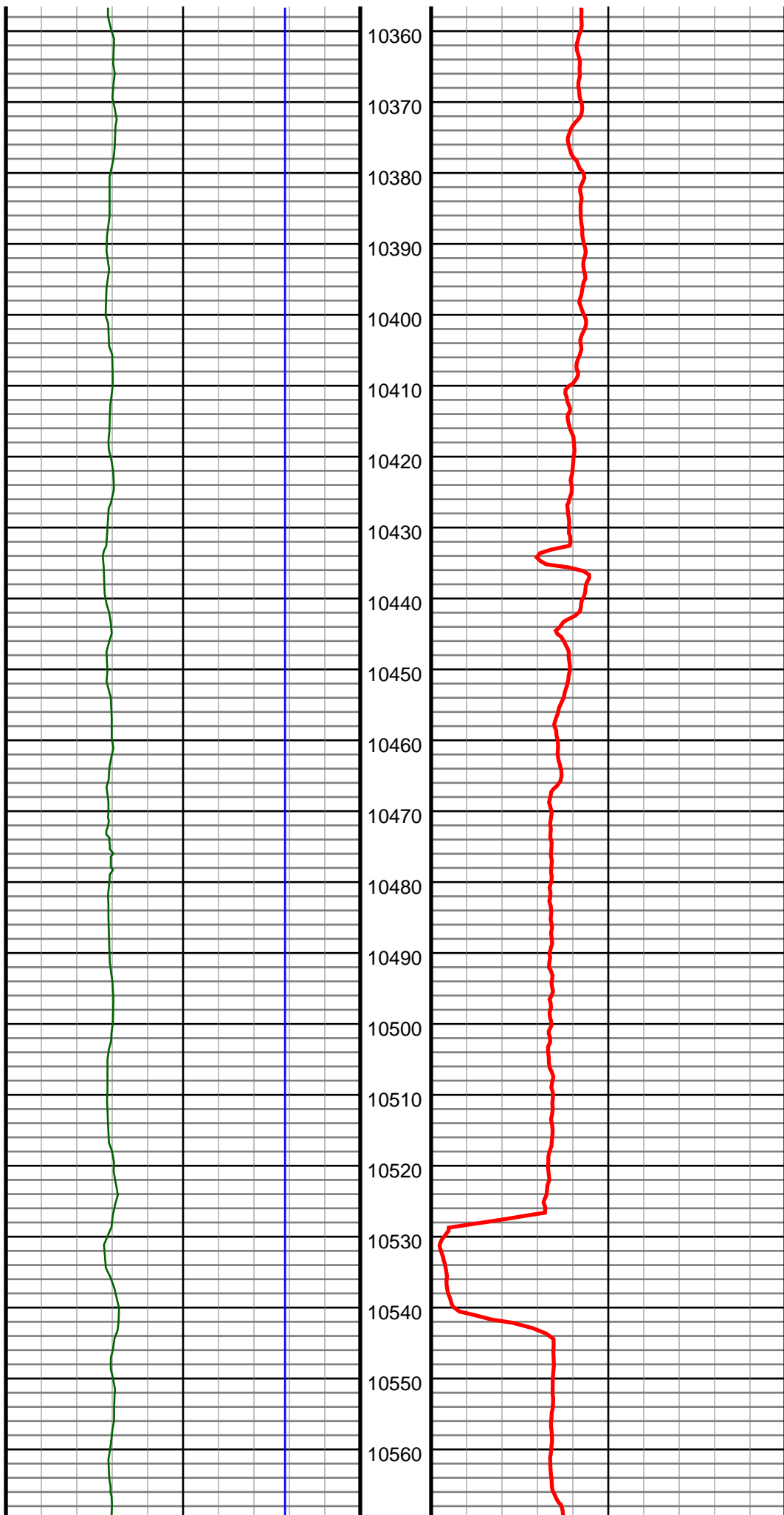

#124 MD(10378.00) Inc(89.9) Azm(359.2) TVD(6945.17)  
VS(3203.30) NS(3156.92) EW(563.23) TEMP(0.0)

#125 MD(10473.00) Inc(90.0) Azm(358.2) TVD(6945.26)  
VS(3297.19) NS(3251.89) EW(561.07) TEMP(0.0)

#126 MD(10567.00) Inc(90.0) Azm(359.2) TVD(6945.26)  
VS(3390.09) NS(3345.87) EW(558.94) TEMP(0.0)

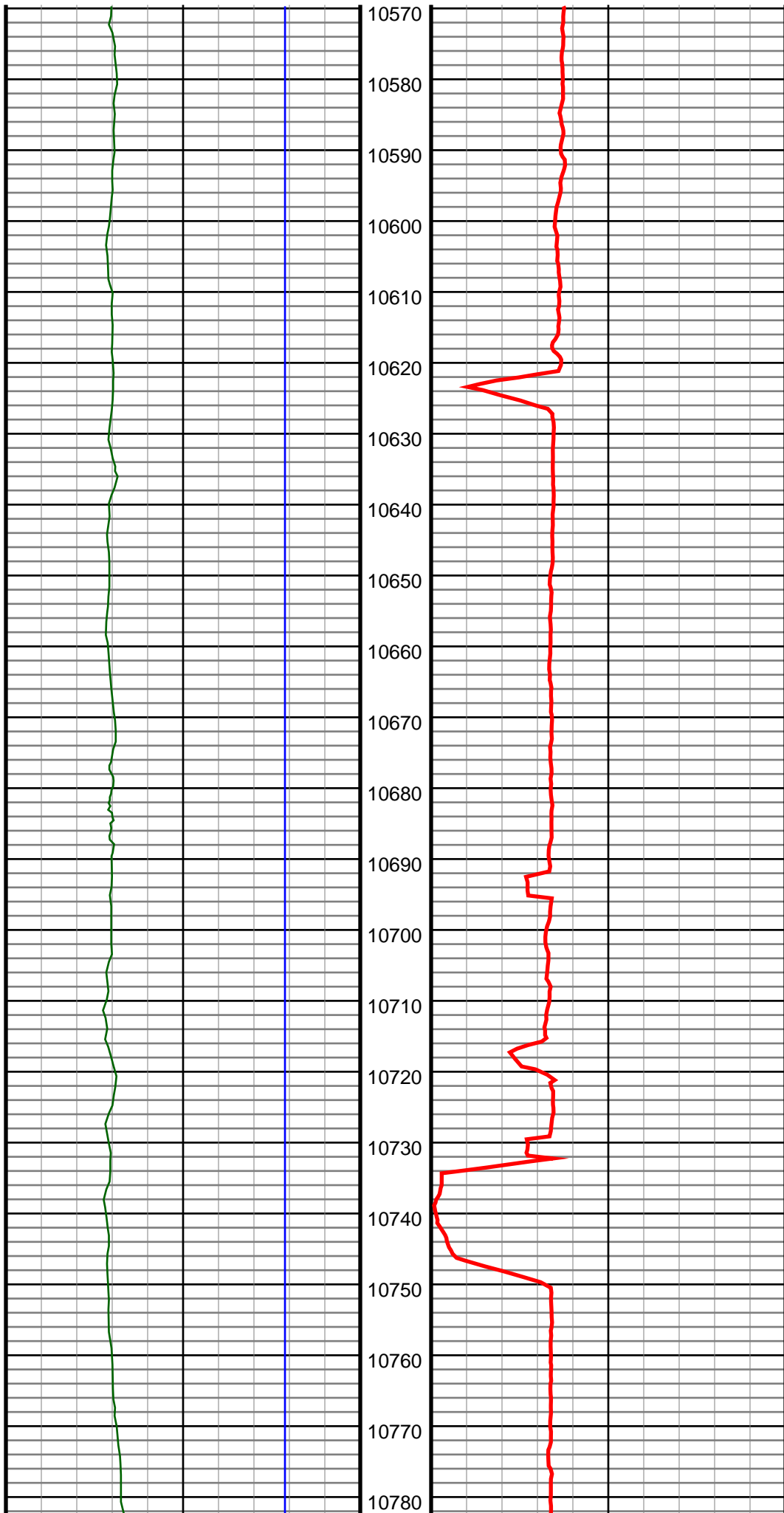

#127 MD(10661.00) Inc(90.3) Azm(359.0) TVD(6945.01)  
VS(3483.10) NS(3439.85) EW(557.46) TEMP(0.0)

#128 MD(10756.00) Inc(89.6) Azm(359.9) TVD(6945.09)  
VS(3577.17) NS(3534.85) EW(556.55) TEMP(0.0)

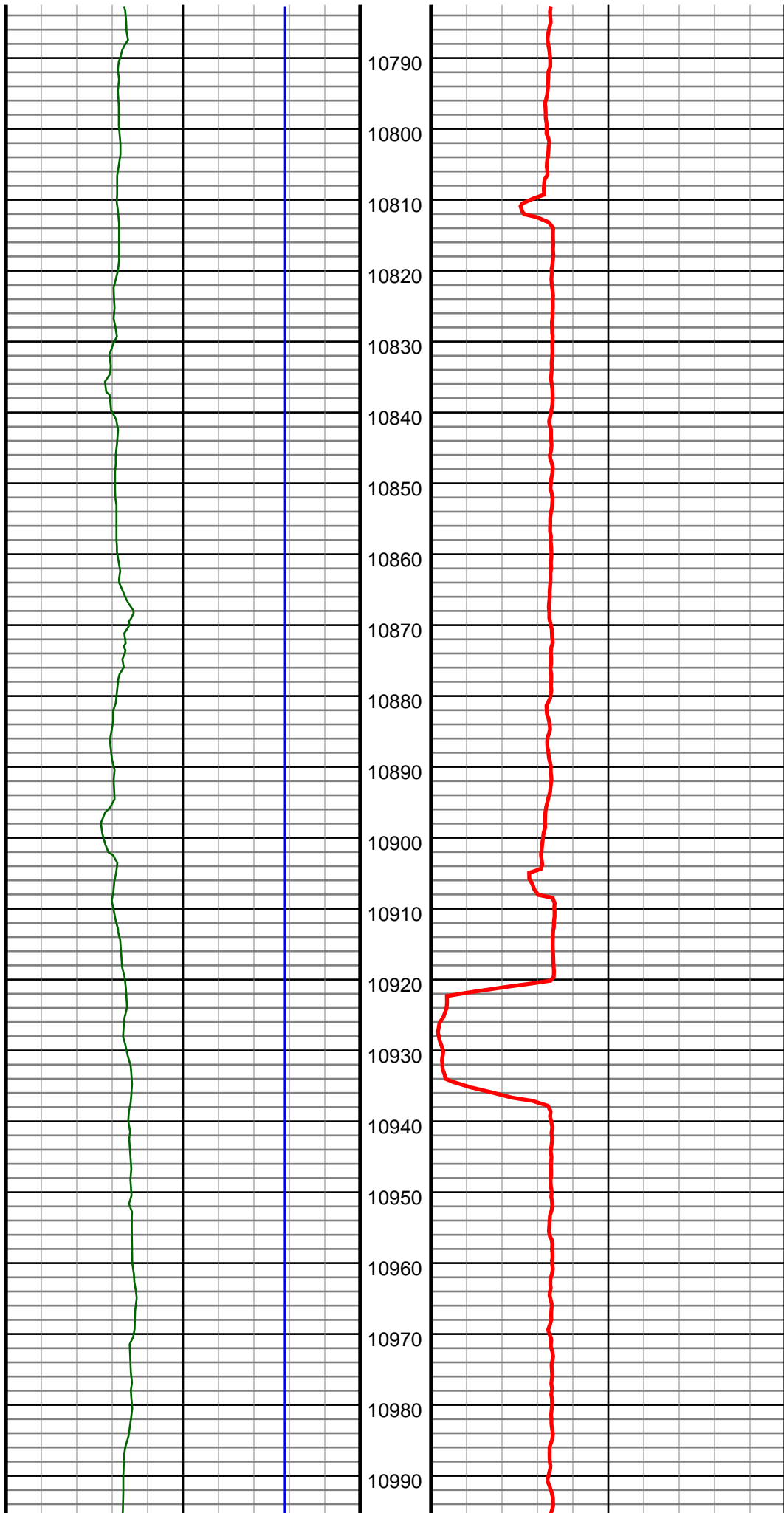

#129 MD(10850.00) Inc(90.7) Azm(0.1) TVD(6944.85)  
VS(3670.38) NS(3628.85) EW(556.55) TEMP(0.0)

#130 MD(10944.00) Inc(90.0) Azm(0.6) TVD(6944.27)  
VS(3763.65) NS(3722.84) EW(557.12) TEMP(0.0)

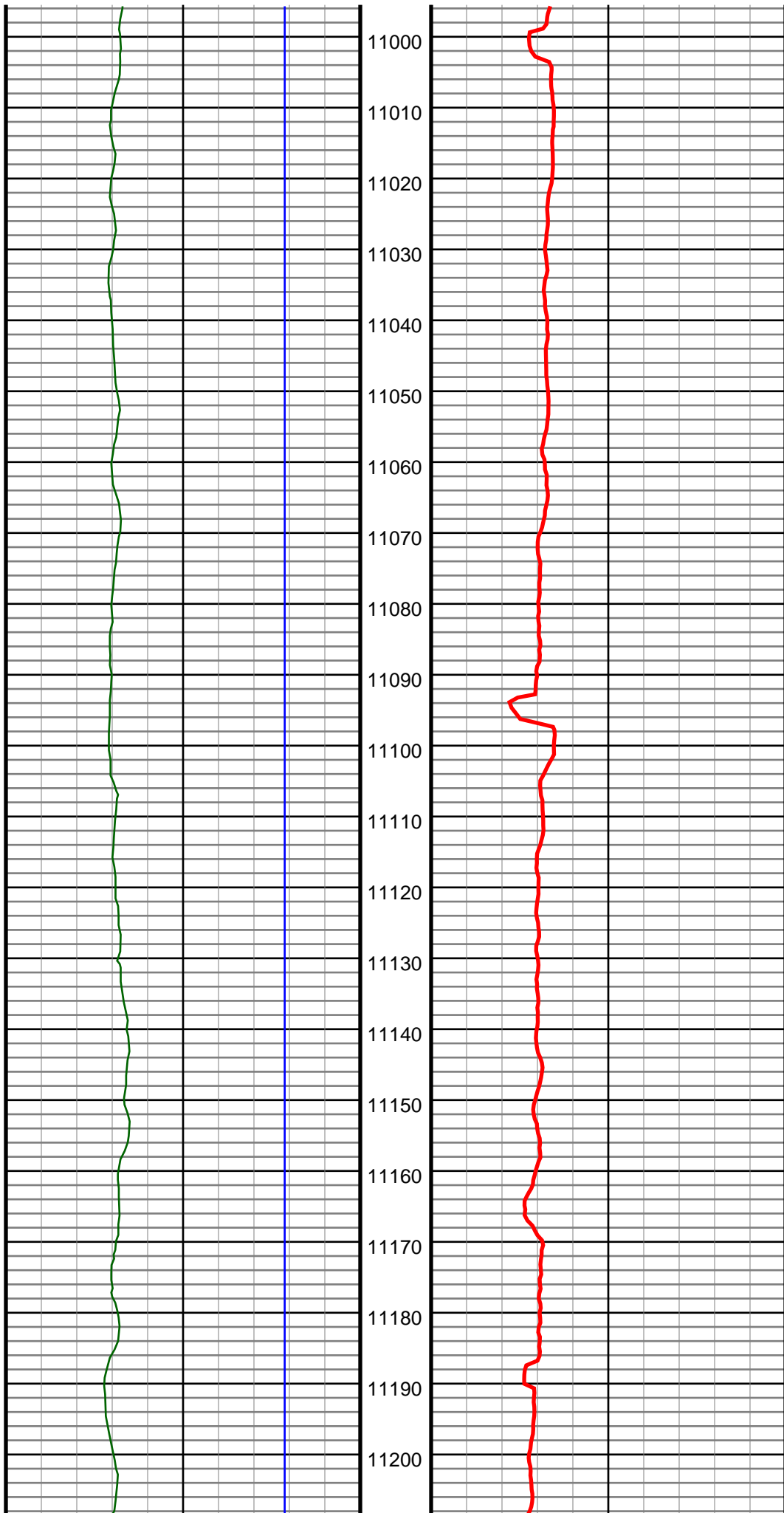

#131 MD(11038.00) Inc(90.0) Azm(359.9) TVD(6944.27)  
VS(3856.91) NS(3816.84) EW(557.53) TEMP(0.0)

#132 MD(11133.00) Inc(90.1) Azm(359.9) TVD(6944.19)  
VS(3951.09) NS(3911.84) EW(557.37) TEMP(0.0)

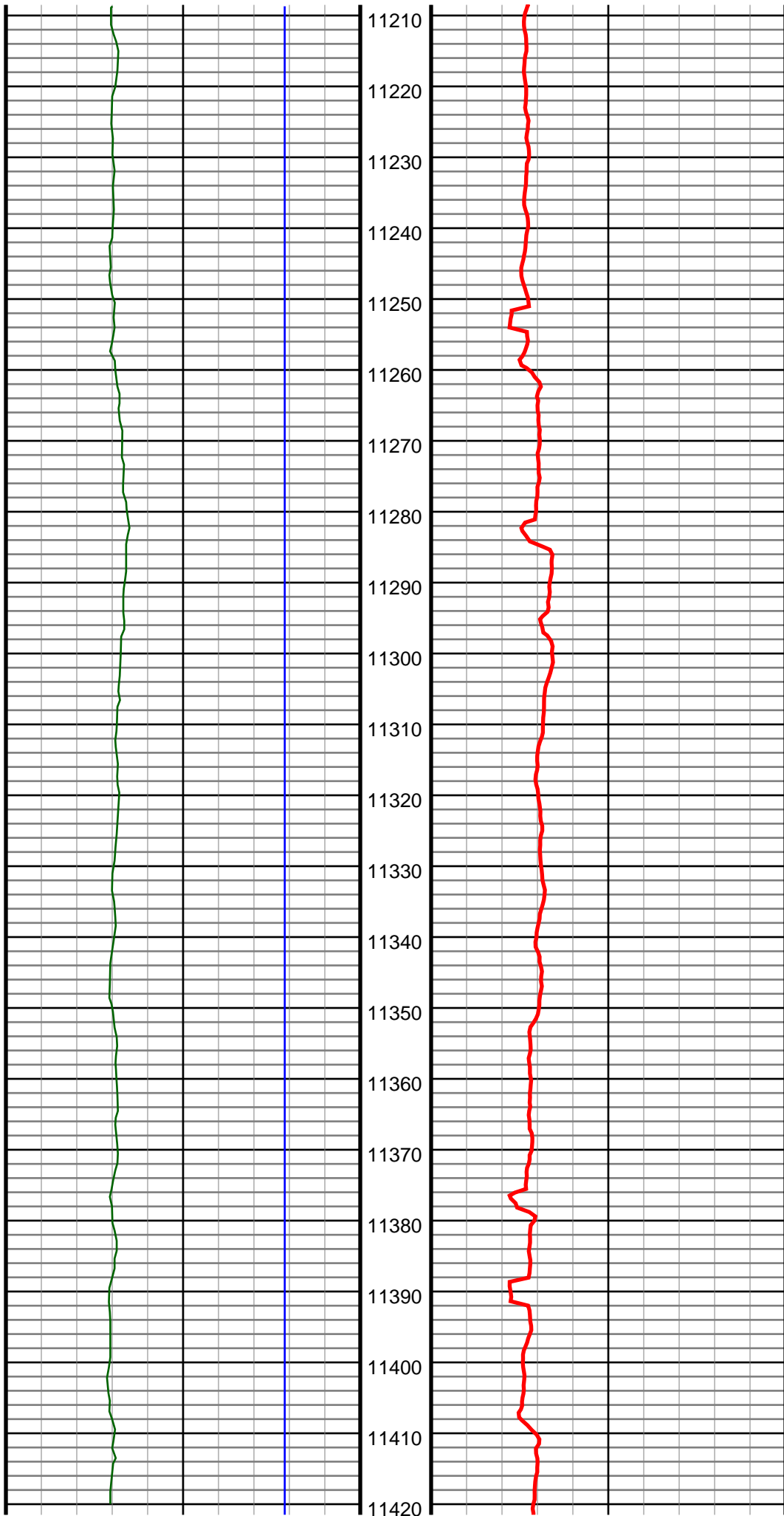

#133 MD(11227.00) Inc(90.0) Azm(358.9) TVD(6944.11)  
VS(4044.16) NS(4005.83) EW(556.38) TEMP(0.0)

#134 MD(11321.00) Inc(89.7) Azm(358.5) TVD(6944.36)  
VS(4137.06) NS(4099.81) EW(554.25) TEMP(0.0)

#135 MD(11421.00) Inc(90.4) Azm(358.0) TVD(6944.27)  
VS(4235.78) NS(4199.76) EW(551.20) TEMP(0.0)

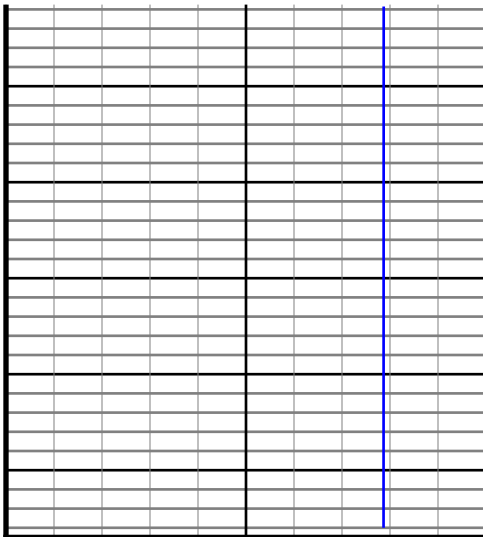

11430  
11440  
11450  
11460  
11470

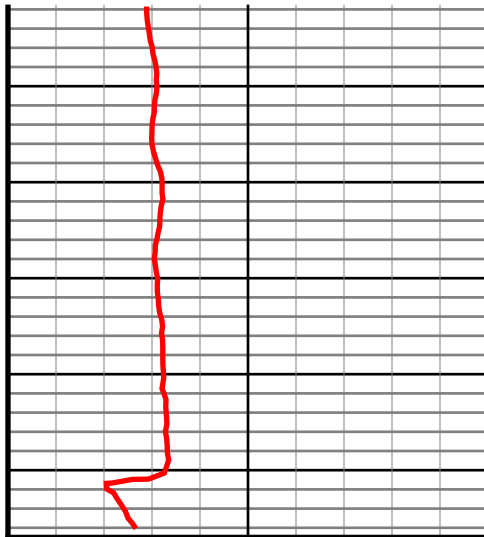

ROP  
0  
800.0  
1600.0

Gamma  
API  
0.0 300.0  
300.0 600.0  
TVD  
ft  
6000.0 7200.0  
7200.0 14400.0

