

- NOTES:**
- Flare Stack is to be located a min. of 100' from the wellhead.
 - Contours shown at 2' intervals.

EOG RESOURCES, INC.
CRITTER CREEK 17 SESE ON EXISTING
CRITTER CREEK #13-17H PAD
SECTION 17, T11N, R63W, 6th P.M., SE 1/4 SE 1/4
WELD COUNTY, COLORADO

DRAWN BY: C.D.L.	DATE DRAWN: 04-02-15
SCALE: 1" = 80'	REVISED: 00-00-00
TYPICAL RIG LAYOUT	FIGURE #3



UELS, LLC
Corporate Office * 85 South 200 East
Vernal, UT 84078 * (435) 789-1017

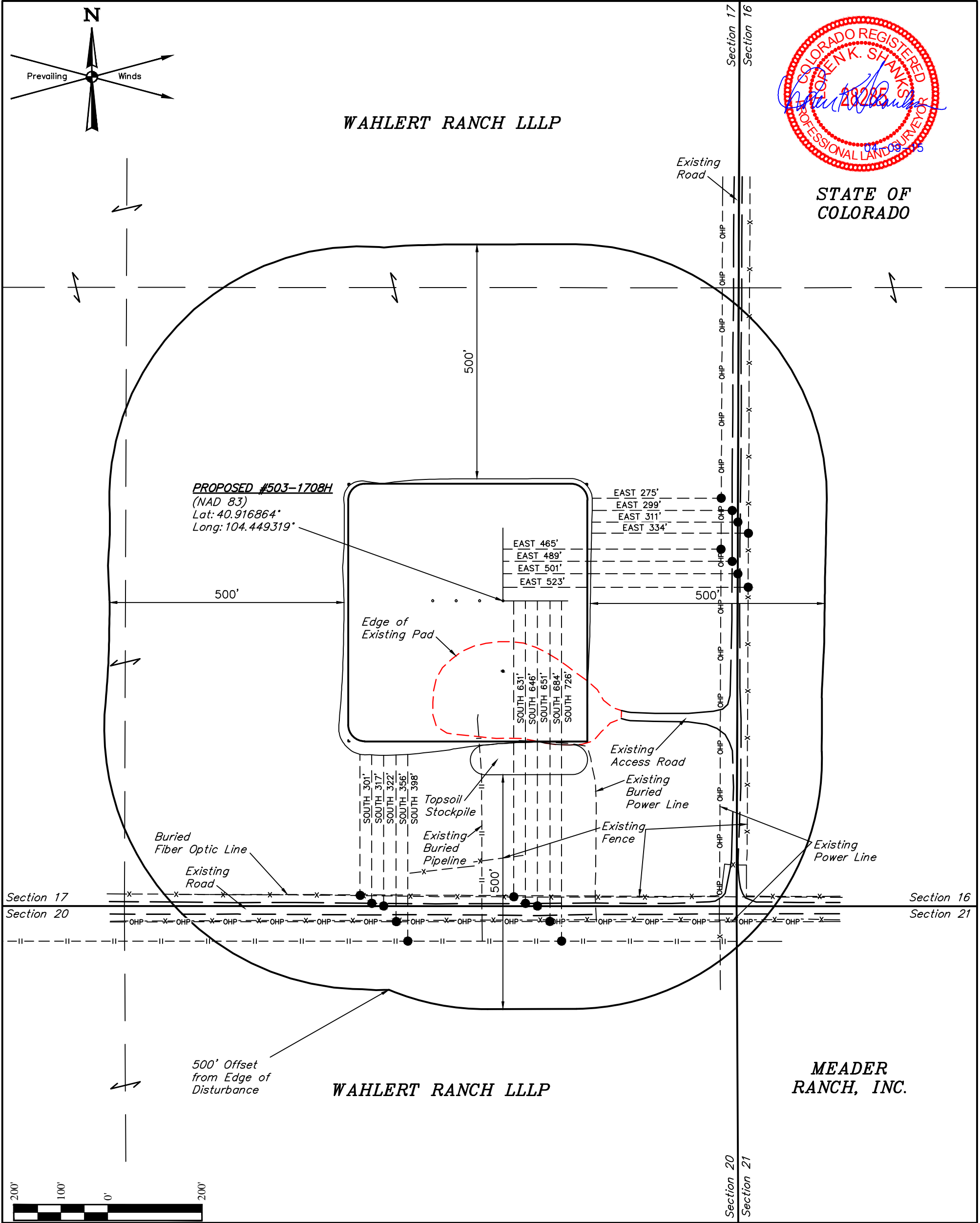

STATE OF
COLORADO

MEADER
RANCH, INC.

WAHLERT RANCH LLLP

WAHLERT RANCH LLLP

PROPOSED #503-1708H
(NAD 83)
Lat: 40.916864°
Long: 104.449319°

Edge of
Existing Pad

Existing
Road

Existing
Access Road

Existing
Buried
Power Line

Existing
Fence

Existing
Power Line

Buried
Fiber Optic Line

Existing
Road

Existing
Buried
Pipeline

Topsoil
Stockpile

500' Offset
from Edge of
Disturbance

PLANT COMMUNITY

- ☐ DISTURBED GRASSLAND
☒ NATIVE GRASSLAND
☐ SHRUB LAND
☐ PLAINS RIPARIAN
☐ MOUNTAIN RIPARIAN
☐ FOREST LAND
☐ WETLANDS AQUATIC
☐ ALPINE
☐ OTHER (Describe):

CURRENT LAND USE

- CROP LAND: ☐ IRRIGATED ☐ DRY LAND ☐ IMPROVED PASTURE ☐ HAY MEADOW ☐ CRP
NON-CROP LAND: ☒ RANGELAND ☐ TIMBER ☐ RECREATIONAL ☐ OTHER (Describe)
SUBDIVIDED: ☐ INDUSTRIAL ☐ COMMERCIAL ☐ RESIDENTIAL

FUTURE LAND USE

- CROP LAND: ☐ IRRIGATED ☐ DRY LAND ☐ IMPROVED PASTURE ☐ HAY MEADOW ☐ CRP
NON-CROP LAND: ☐ RANGELAND ☐ TIMBER ☐ RECREATIONAL ☐ OTHER (Describe)
SUBDIVIDED: ☐ INDUSTRIAL ☐ COMMERCIAL ☐ RESIDENTIAL

EOG RESOURCES, INC.

CRITTER CREEK 17 SESE ON EXISTING
CRITTER CREEK #13-17H PAD
SECTION 17, T11N, R63W, 6th P.M., SE 1/4 SE 1/4
WELD COUNTY, COLORADO

SURVEYED BY: GREG WEIMER	SURVEY DATE: 03-20-15
DRAWN BY: C.D.L.	DATE DRAWN: 04-02-15
SCALE: 1" = 200'	REVISED: 00-00-00

LOCATION DRAWING

FIGURE #5



UELS, LLC
Corporate Office * 85 South 200 East
Vernal, UT 84078 * (435) 789-1017