



Lat40°, Inc. 6250 W. 10th St, Unit 2 Greeley, CO 970-515-5294

PROPOSED SCALED FACILITY DRAWING

SPAUR 4N67W10LQ PAD

SECTION: 10
TOWNSHIP: 4N
RANGE: 67W
6TH P.M.
WELD COUNTY, CO

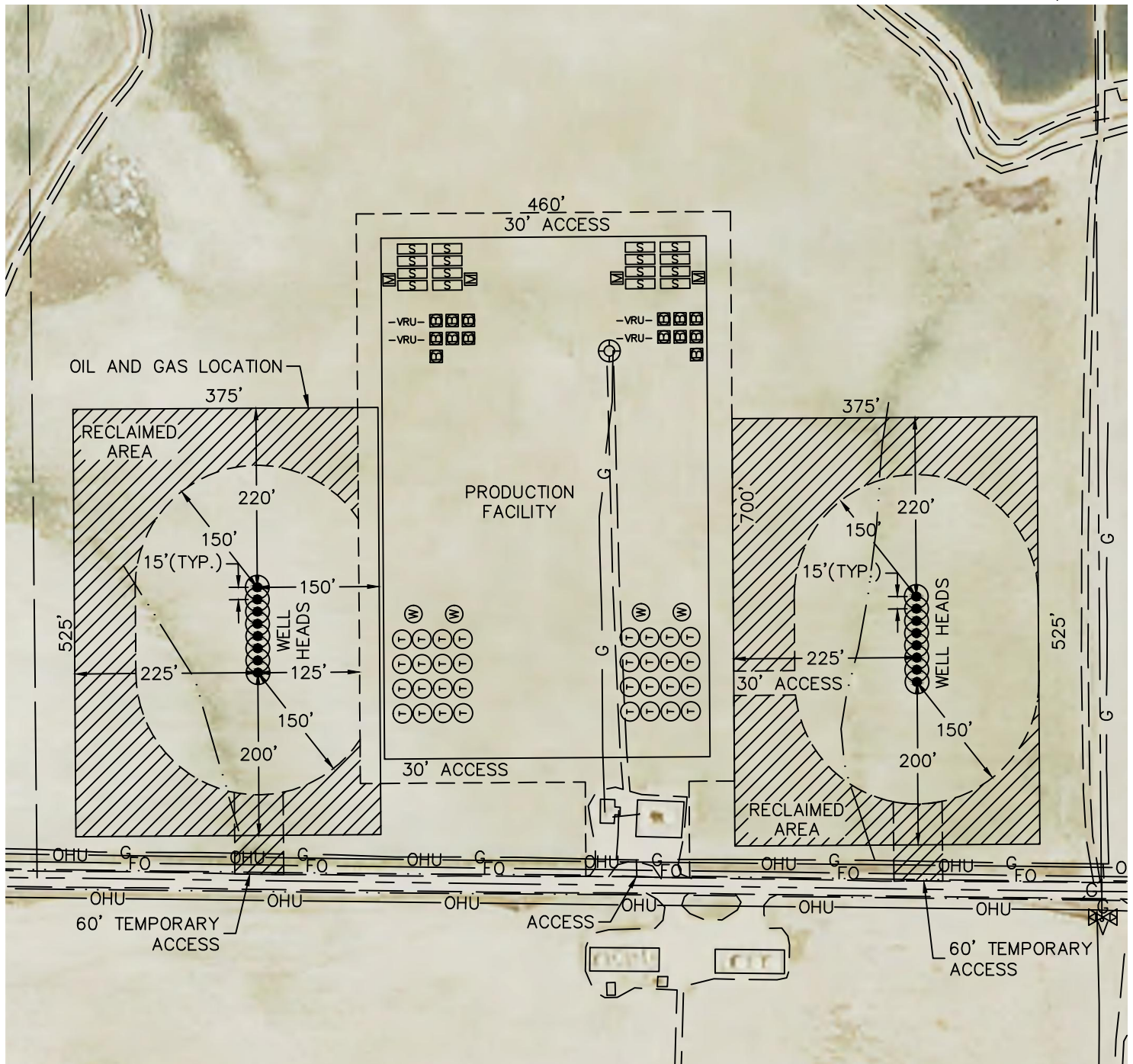

LEGEND

- PROPOSED WELL HEAD
- TANK BATTERY
- WATER TANK
- WATER VAULT
- SEPARATOR
- ECD
- METER
- VRU- VAPOR RECOVERY UNIT

TOTAL DISTURBED AREA OF LOCATION: ±16.6 ACRES
TOTAL SIZE OF LOCATION AFTER RECLAMATION: ±12.4 ACRES

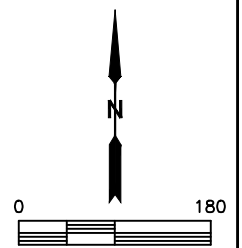

DATE: 8/5/2015
PROJECT#: 2014159