



Lat40°, Inc. 6250 W. 10th St, Unit 2 Greeley, CO 970-515-5294

LOCATION DRAWING

SPAUR 4N67W10LQ PAD

SECTION: 10
TOWNSHIP: 4N
RANGE: 67W

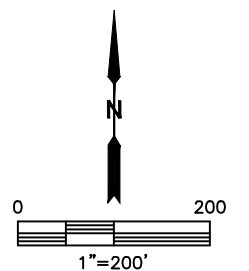
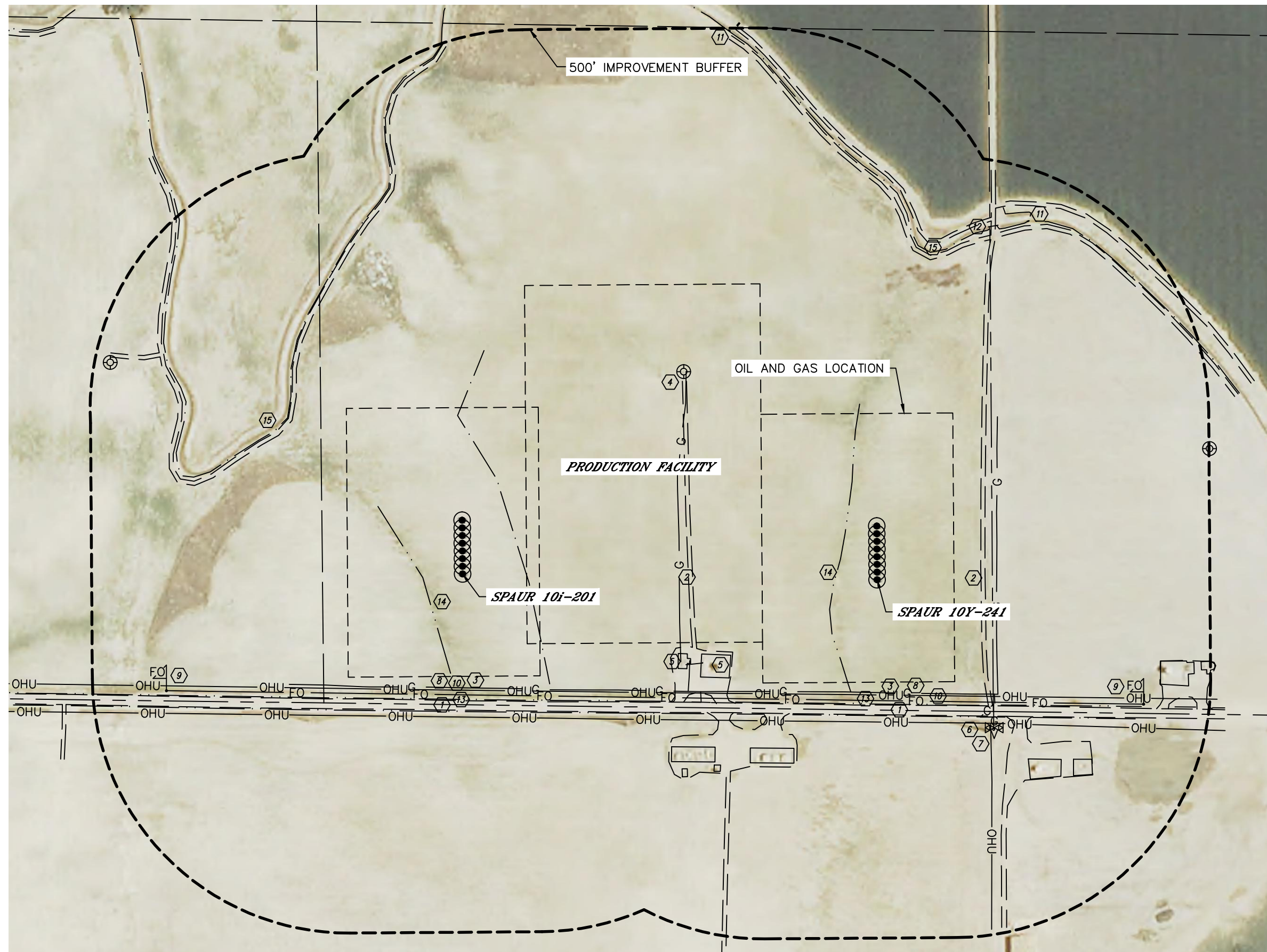

SHEET 1 OF 2

DATE: 5/19/2015
PROJECT#: 2014159



LOCATION DRAWING
SPAUR 4N67W10LQ PAD

SECTION: 10
TOWNSHIP: 4N
RANGE: 67W

IMPROVEMENTS:
(MEASURED FROM THE PROPOSED SPAUR 10i–201 WELL LOCATION)

- NO BUILDING UNITS WITHIN 500' IMPROVEMENT BUFFER
- NO BUILDINGS WITHIN 500' IMPROVEMENT BUFFER
- COUNTY ROAD 46 248' S
- ROAD 445' & 1017' E, 449' NW, 646' SE, 736' NW, 1118' NE
- OVERHEAD UTILITY 227' & 280' S, 1072' SE
- EX. WELL HEAD 586' NE, 803' NW
- EX. PRODUCTION EQUIPMENT 449' & 492' SE (PDC), 530', 573', 617' & 657' SE (KERR MCGEE),
- GAS MARKER 1081' SE
- GAS RISER 1081' SE
- GAS LINE LOCATES ±222' S, ±1044' E (DCP), ±423' E (PDC)
- FIBER OPTIC MARKER 622' SW
- FIBER OPTIC LINE LOCATES ±236' S (CENTURY LINK)
- CONCRETE STRUCTURE 1182' NE
- PIPE 1231' & 1273' NE
- BARROW DITCH 245' & 269' S
- LOW AREA 77' SW, 720' SE
- DITCH 458' NW, 1273' NE

IMPROVEMENTS:
(MEASURED FROM THE PROPOSED SPAUR 10Y–241 WELL LOCATION)

- NO BUILDING UNITS WITHIN 500' IMPROVEMENT BUFFER
- NO BUILDINGS WITHIN 500' IMPROVEMENT BUFFER
- COUNTY ROAD 46 245' S
- ROAD 207' E, 313' SW, 364' W, 367' & 601' SE, 638' & 671' NE
- OVERHEAD UTILITY LINE 225' & 278' S, 359' SE
- EX. WELL HEAD 555' NW, 698' NE
- EX. PRODUCTION EQUIPMENT 322' & 396' SW (PDC), 367', 455', 474' & 523' SW (KEER MCGEE), 458' & 520' SE (KERR MCGEE), 576' & 653' SE (PDC)
- GAS MARKER 370' SE
- GAS RISER 369' SE
- GAS LINE LOCATES ±220' S, ±233' E (DCP), ±387' W (PDC)
- FIBER OPTIC MARKER 574' SE
- FIBER OPTIC LINE LOCATES ±225' S (CENTURY LINK)
- CONCRETE STRUCTURE 759' NE
- PIPE 723' & 758' NE
- BARROW DITCH 243' & 265' S
- LOW AREA 80' NW
- DITCH 648' & 757' NE