





State of Colorado  
Oil and Gas Conservation Commission  
DEPARTMENT OF NATURAL RESOURCES

FOR OGCC USE ONLY

RECEIVED

APR 26 2005

COGCC

ET	FE	U	SE
----	----	---	----

DRILL SITE/ACCESS RECLAMATION FORM

This form shall be submitted in duplicate with the application for permit-to-drill (OGCC Form 2) unless a Federal 13 point surface plan is included. Also required are a minimum of two photographs (site and access road). Soil and plant community information from United States Natural Resources Conservation Services (USNRCS).

Complete the

Attachment Checklist

1. OGCC Operator Number: 100185	4. Contact Name & Phone: Cathi Boles	Oper	OGCC
2. Name of Operator: EnCana Oil & Gas (USA) Inc.	No: 720-876-3687	Drill site and access photographs	X
3. Address: 370 17th Street, Suite 1700	Fax: 720-876-4687	COG Section 404 documentation	
City: Denver State: CO Zip: 80202	6. County: Boulder		
5. Well Name & Number: Deason 32-35	7. Location (QtrQtr, Sec, Twp, Rng, Meridian): NENE, Sec 35, T2N, R69W, 6th P.M.		

Pre-Drilling Information

Current Land Use

8. Crop Land:	<input type="checkbox"/> Irrigated	<input type="checkbox"/> Dry Land	<input type="checkbox"/> Improved Pasture	<input type="checkbox"/> Hay Meadow	<input type="checkbox"/> CRP
9. Non-crop land:	<input type="checkbox"/> Rangeland	<input type="checkbox"/> Timber	<input type="checkbox"/> Recreational	<input type="checkbox"/> Other (describe)	
10. Subdivided:	<input type="checkbox"/> Industrial	<input type="checkbox"/> Commercial	<input type="checkbox"/> Residential		

\* Attach color photographs of drill site and access road; Identify each photo by date, well name and location.

Soils

11. Soil map units from USNRCS survey: Sheet No: 15	Soil Complex/Series No: AoB
Soils Series name: Ascalon-Otero complex, 0-3% slopes	Horizon thickness (in inches): A: 0-11" ; B: 11-26" ; C: 26-60"
Soils Series name:	Horizon thickness (in inches): A: ; B: ; C:

Plant Community

\* Complete only if operations to be conducted upon non-crop land

12. Plant species from:	<input type="checkbox"/> USNRCS or <input type="checkbox"/> Field Observation	Date of Observation:
-------------------------	---	----------------------

List individual species:

13. Check one predominant plant community for the drill site:

<input type="checkbox"/> Disturbed Grassland (Cactus, Yucca, Cheatgrass, Rye, Thistle)
<input type="checkbox"/> Grassland (Bluestem, Grama, Wheatgrass, Buffalograss, Fescue, Oatgrass, Brome)
<input type="checkbox"/> Shrub and Brush Land (Mahogany, Oak, Sage, Serviceberry, Chokecherry)
<input type="checkbox"/> Plains and Deciduous Riparian (Cottonwood, Willow, Aspen, Maple, Poplar, Russian Olive, Tamarjek)
<input type="checkbox"/> Mountain Conifer Riparian (Spruce, Fir, Ponderosa, Pine)
<input type="checkbox"/> Aquatic (Bulrush, Sedges, Cattail, Arrowhead)
<input type="checkbox"/> Tundra (Alpine, Willow, Currant, Raspberry)
<input type="checkbox"/> Other (describe):

14. Was an Army Corps of Engineers Section 404 Permit filed?	<input type="checkbox"/> Yes <input checked="" type="checkbox"/> No	If yes, attach appropriate documentation.
--	---	---

Comments, if any:

I hereby certify that I, or persons under my direct supervision, have inspected the proposed drill site and access road; that I am familiar with the conditions which presently exist, that the statements made in this form are, to the best of my knowledge, true, correct, and complete.

Print Name

Cathi Boles

Signed

Cathi Boles

Title: Regulatory Analyst Date: 04/21/05

RECEIVED

APR 26 2005

COGCC

36373

THIS DEED, Made this 12th day of June, 1979,  
 between

ALVIN B. GEIST and ERNEST GEIST

of the County of Larimer and State of Colorado,  
 of the first part, and

PANAMA FARMS ASSOCIATES, a General Partnership,  
 whose address is 745 Lincoln Avenue, Loveland,  
 Colorado, 80537,

of the County of Larimer and State of Colorado, of the second part:

WITNESSETH, that the said part 1st of the first part, for and in consideration of the sum of ONE  
 HUNDRED NINETY-EIGHT THOUSAND -- (\$198,000.00) -- DOLLARS,

to the said part 1st of the first part in hand paid by the said part y of the second part, the receipt whereof is  
 hereby confessed and acknowledged, ha-ve granted, bargained, sold and conveyed, and by these presents do  
 grant, bargain, sell, convey and confirm, unto the said part y of the second part, its  
 heirs and assigns forever, all the following described lot or parcel of land, situate, lying and being in the  
 County of Boulder and State of Colorado, to-wit:

That portion of the Northeast Quarter of Section 35, Township 2  
 North, Range 69 West of the 6th Principal Meridian, Boulder County,  
 Colorado, being more particularly described as follows:

Beginning at the Northeast Corner of said Section 35; thence  
 along the north line of said Northeast Quarter South 88°19'47"  
 West 262.90 feet to the true point of beginning; thence continuing  
 along said north line South 88°19'47" West 2377.21 feet to the  
 North Quarter corner of said Section 35; thence along the north-  
 south centerline of said Section 35 South 00°27'00" West 986.00  
 feet to a point on the northerly line of that certain parcel of  
 land described in deed recorded in Book 381, Page 457, records of  
 said county; thence along the most northerly lines (as calculated)  
 of those two parcels of land as described in deeds recorded in  
 Book 366, Page 26 and Book 381, Page 457, records of said county  
 the ten (10) following courses and distances:

South 70°21'00" East 97.65 feet; South 73°34'00" East 85.08  
 feet;

South 69°42'00" East 420.77 feet; South 70°21'00" East 450.67  
 feet;

South 79°19'00" East 150.00 feet; North 83°57'00" East 327.28  
 feet;

North 82°33'00" East 348.03 feet; North 86°50'00" East 100.00  
 feet;

South 69°26'00" East 177.55 feet; South 73°34'00" East 258.26  
 feet to the approximate centerline of an existing irrigation ditch;  
 thence along said approximate centerline the eight (8) following  
 courses and distances:

North 57°13'22" East 61.42 feet; North 39°29'55" East 62.66  
 feet;

North 22°09'05" East 63.74 feet; North 02°14'15" East 216.67  
 feet;

North 09°32'33" West 754.80 feet; North 03°36'28" East 273.12  
 feet;

North 13°26'30" East 64.56 feet; North 29°15'34" East 58.37  
 feet to the point of beginning.

TOGETHER WITH twenty-five (25) units of Northern Colorado Water Conservancy  
 District water allotted to said premises and forty (40) shares of the Boulder  
 and White Rock Ditch and Reservoir Co.

GRANTORS HEREBY reserve unto Ernest Geist 3/16ths of all of the mineral  
 rights, and unto Alvin B. Geist 3/16ths of all of the mineral rights lying in,  
 on or under the above described premises; subject, however, to the reservations  
 of coal as contained in deed recorded March 13, 1981, in Book 151, Page 574,  
 Boulder County records.

IT IS THE intention of the Grantors to convey 1/8th of all of the mineral  
 rights in the above described property, except coal, to the Grantees.

TOGETHER with all and singular the hereditaments and appurtenances thereto belonging, or in anywise  
 appertaining, and the reversion and reversions, remainder and remainders, rents, issues and profits thereof; and all  
 the estate, right, title, interest, claim and demand whatsoever of the said part 1st of the first part, either in law  
 or equity, or, in and to the above bargained premises, with the hereditaments and appurtenances.

# WELL LOCATION CERTIFICATE

THIS MAP DOES NOT REPRESENT A BOUNDARY SURVEY

SECTION 35  
TOWNSHIP 2 NORTH  
RANGE 69 WEST

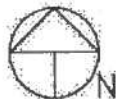
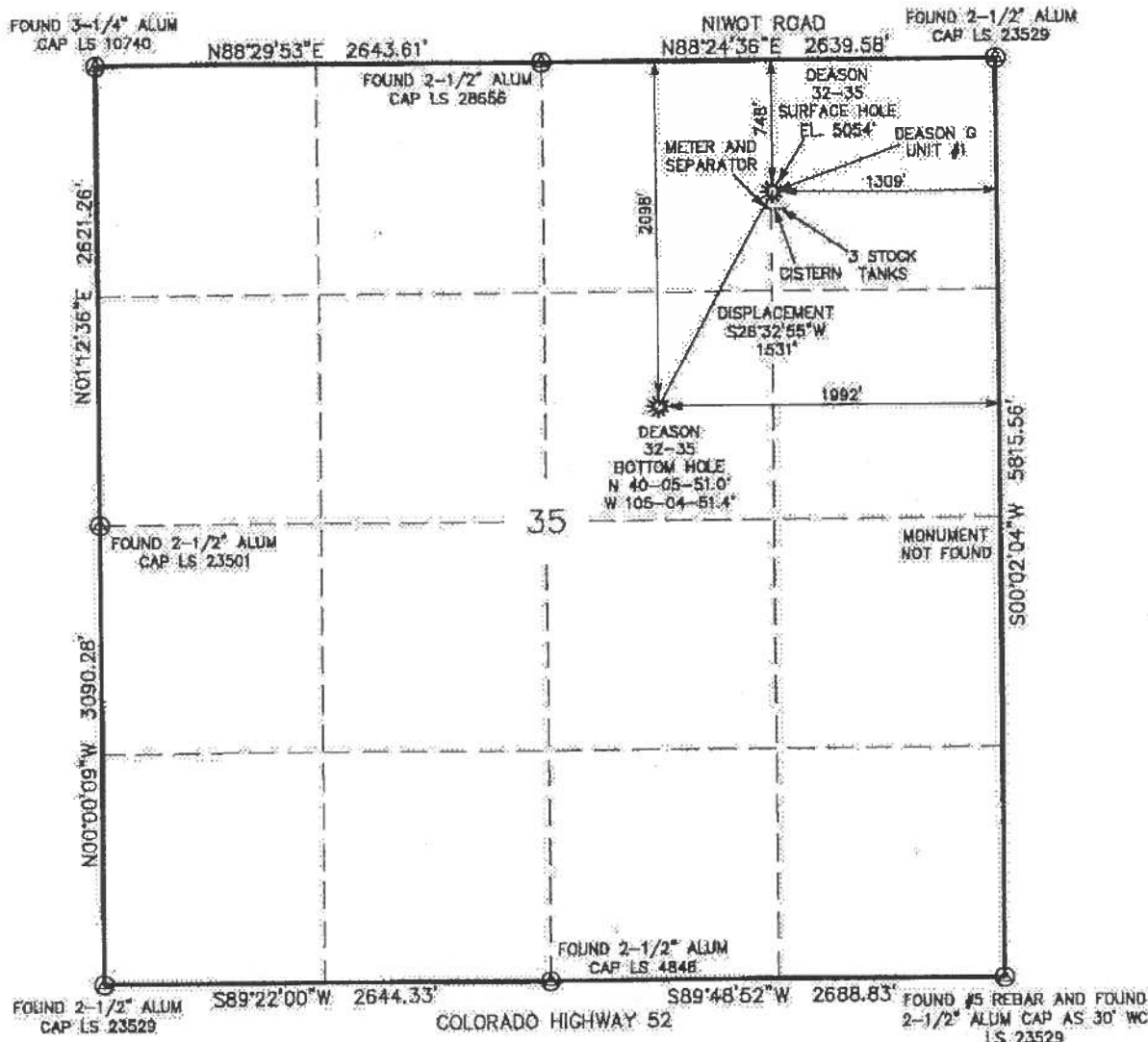

Scale 1" = 1000 ft

IN ACCORDANCE WITH A REQUEST FROM PETER SCOTT - ENCANA OIL & GAS, ATLAS SURVEYING COMPANY, INC. HAS DETERMINED THE LOCATION OF THE DEASON 32-35 TO BE 2098' FNL, 1992' FEL, AS MEASURED AT NINETY (90) DEGREES FROM THE SECTION LINES, SECTION 35, TOWNSHIP 2 NORTH, RANGE 69 WEST, 6TH PRINCIPLE MERIDIAN, BOULDER COUNTY, COLORADO.

I HEREBY CERTIFY THAT THIS WELL LOCATION CERTIFICATE WAS PREPARED BY ME, OR UNDER MY DIRECT SUPERVISION ON 03/16/2006, FOR AND ON BEHALF OF ENCANA OIL AND GAS, THAT IT IS NOT A LAND SURVEY PLAT OR AN IMPROVEMENT SURVEY PLAT, AND THAT IT IS NOT TO BE RELIED UPON FOR ESTABLISHMENT OF FENCE, BUILDING, OR OTHER FUTURE IMPROVEMENT LINES.

## NOTES:

- 1) BASIS OF BEARINGS FOR THIS MAP ARE BASED UPON GPS OBSERVATIONS MADE ON 12/17/2003 BETWEEN MONUMENTS LOCATED AT THE SOUTHEAST SECTION CORNER AND THE NORTHEAST SECTION CORNER OF SAID SECTION AND WITH ALL BEARINGS SHOWN HEREON RELATIVE THERETO.
- 2) ELEVATIONS ARE BASED UPON THE AVERAGE OF SPOT ELEVATIONS DEPICTED ON THE U.S.G.S. 7.5 MINUTE QUADRANGLE MAP OF THE SECTION SHOWN HEREON.
- 3) IMPROVEMENTS WITHIN 200 FEET OF THE LOCATION ARE THE DEASON G UNIT #1 27' EAST, METER AND SEPARATOR 93' SOUTH-SOUTHWEST, CISTERN 99' SOUTH, AND THE NEAREST STOCK TANK 104' EAST-SOUTHEAST.
- 4) THE LOCATION FALLS IN AN EXISTING OIL & GAS OPERATIONS AREA.

LATITUDE & LONGITUDE (SURFACE HOLE):  
LATITUDE: N 40°04'04.5"  
LONGITUDE: W 105°04'42.8"  
NEAREST BUILDING, PUBLIC ROAD, ABOVE  
GROUND UTILITY, OR RAILROAD: 390'  
NEAREST PROPERTY LINES: 834'

## LEGEND

- (A) - FOUND SURVEY MONUMENT PER MONUMENT RECORD EXCEPTIONS NOTED.
- (C) - CALCULATED DIMENSION



Michael Feigenbaum  
Professional Land Surveyor Registration No. 29035  
State of Colorado

JOB #: ENC-05014A

NOTICE: According to Colorado law you MUST commence any legal action based upon any defect in this W.L.C. within three years after you first discover such defect. In no event may any action based upon any defect in this W.L.C. be commenced more than ten years from the said date of the certification shown herein.

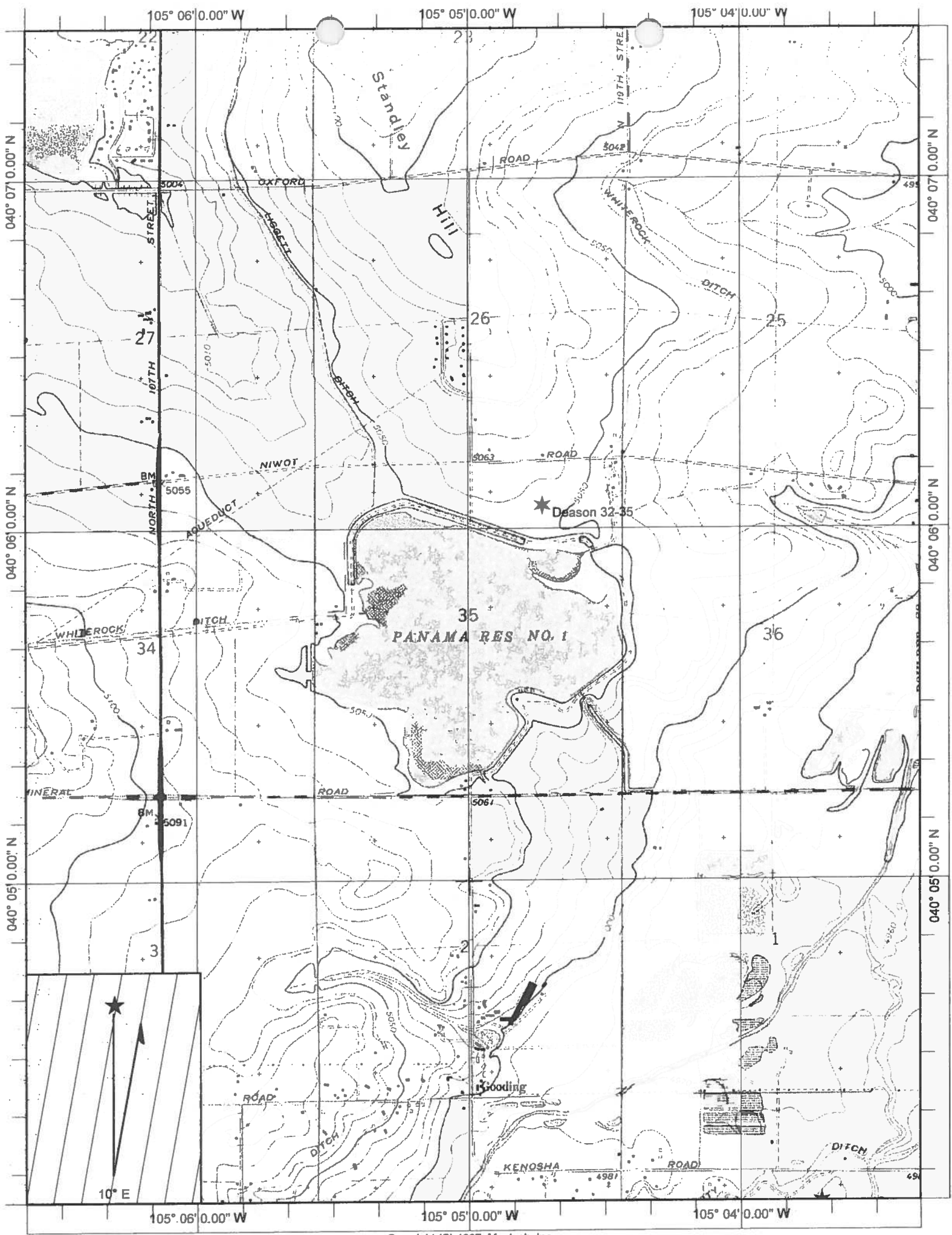

# ENCANA OIL & GAS (USA) INC

<b>Location:</b>	COLORADO
<b>Field:</b>	BOULDER COUNTY
<b>Installation:</b>	SEC.35-T2N-R69W

**Slot:** Slot #1 DEASON 32-35  
**Well:** DEASON 32-35  
**Wellbore:** DEASON 32-35 (PWB)



**INTEQ**

## WELL PROFILE DATA

Point	MD	Inc	Azi	TVD	North	East	deg/100ft	V. Sect
Tie on	0.00	0.00	206.84	0.00	0.00	0.00	0.00	0.00
KOP	1200.00	0.00	206.84	1200.00	0.00	0.00	0.00	0.00
End of Build	2450.00	25.00	206.84	2410.71	-239.50	-121.17	2.00	268.41
End of Hold	4759.71	25.00	206.84	4504.02	-1110.50	-561.83	0.00	1244.53
Target	6009.71	0.00	206.84	5714.73	-1350.00	-683.00	2.00	1512.94
T.D. & End of Hold	8484.98	0.00	206.84	8190.00	-1350.00	-683.00	0.00	1512.94

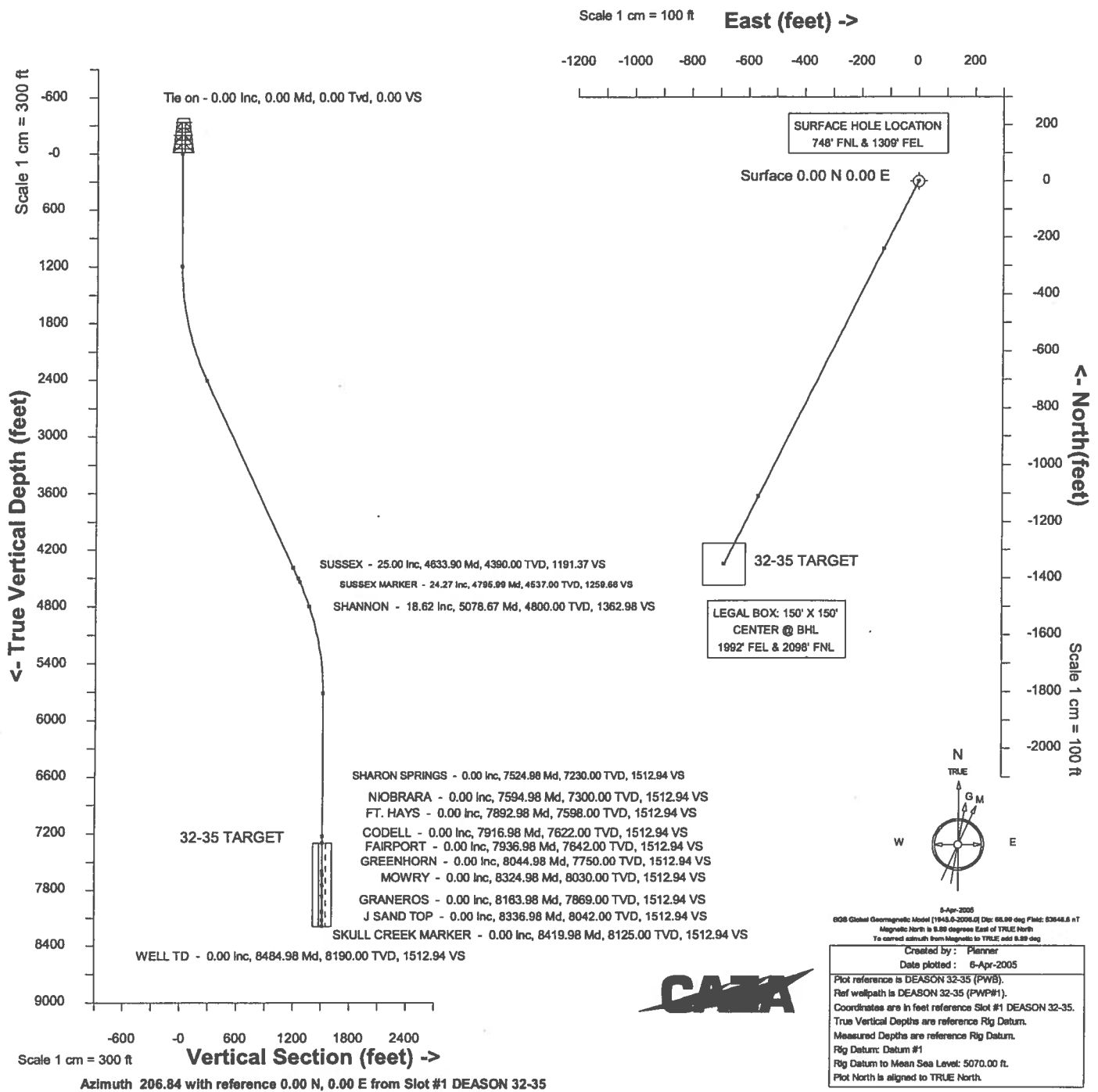

ENCANA OIL & GAS (USA) INC,Slot #1  
DEASON 32-35  
SEC.35-T2N-R69W,  
BOULDER COUNTY,COLORADO

PROPOSAL LISTING Page 1  
Wellbore: DEASON 32-35 (PWB)  
Wellpath: DEASON 32-35 (PWP#1)  
Date Printed: 6-Apr-2005



Wellbore		
Name	Created	Last Revised
DEASON 32-35 (PWB)	5-Apr-2005	6-Apr-2005

Well		
Name	Government ID	Last Revised
DEASON 32-35		5-Apr-2005

Slot						
Name	Grid Northing	Grid Easting	Latitude	Longitude	North	East
Slot #1 DEASON 32-35	1280009.9899	3117908.9783	N40 6 4.5000	W105 4 42.6000	0.00N	0.00E

Installation				
Name	Easting	Northing	Coord System Name	North Alignment
SEC.35-T2N-R69W	3117908.9783	1280009.9899	CO83-NF on NORTH AMERICAN DATUM 1983 datum	True

Field				
Name	Easting	Northing	Coord System Name	North Alignment
BOULDER COUNTY	3117955.3601	1280060.8051	CO83-NF on NORTH AMERICAN DATUM 1983 datum	True

Created By

Comments

All data is in Feet unless otherwise stated  
Coordinates are from Slot MD's are from Rig and TVD's are from Rig ( Datum #1 5070.0ft above Mean Sea Level )  
Vertical Section is from 0.00N 0.00E on azimuth 206.84 degrees  
Bottom hole distance is 1512.94 Feet on azimuth 206.84 degrees from Wellhead  
Calculation method uses Minimum Curvature method  
Prepared by Baker Hughes INTEQ

Wellpath Report								
MD[ft]	Inc[deg]	Azi[deg]	TVD[ft]	North[ft]	East[ft]	Dogleg [deg/100ft]	Vertical Section[ft]	
0.00	0.00	206.84	0.00	0.00N	0.00E	0.00	0.00	
100.00	0.00	206.84	100.00	0.00N	0.00E	0.00	0.00	
200.00	0.00	206.84	200.00	0.00N	0.00E	0.00	0.00	
300.00	0.00	206.84	300.00	0.00N	0.00E	0.00	0.00	
400.00	0.00	206.84	400.00	0.00N	0.00E	0.00	0.00	
500.00	0.00	206.84	500.00	0.00N	0.00E	0.00	0.00	
600.00	0.00	206.84	600.00	0.00N	0.00E	0.00	0.00	
700.00	0.00	206.84	700.00	0.00N	0.00E	0.00	0.00	
800.00	0.00	206.84	800.00	0.00N	0.00E	0.00	0.00	
900.00	0.00	206.84	900.00	0.00N	0.00E	0.00	0.00	
1000.00	0.00	206.84	1000.00	0.00N	0.00E	0.00	0.00	
1100.00	0.00	206.84	1100.00	0.00N	0.00E	0.00	0.00	
1200.00	0.00	206.84	1200.00	0.00N	0.00E	0.00	0.00	
1300.00	2.00	206.84	1299.98	1.56S	0.79W	2.00	1.75	
1400.00	4.00	206.84	1399.84	6.23S	3.15W	2.00	6.98	
1500.00	6.00	206.84	1499.45	14.00S	7.09W	2.00	15.69	
1600.00	8.00	206.84	1598.70	24.88S	12.59W	2.00	27.88	
1700.00	10.00	206.84	1697.46	38.84S	19.65W	2.00	43.52	
1800.00	12.00	206.84	1795.62	55.86S	28.26W	2.00	62.60	
1900.00	14.00	206.84	1893.06	75.93S	38.42W	2.00	85.10	
2000.00	16.00	206.84	1989.64	99.03S	50.10W	2.00	110.98	
2100.00	18.00	206.84	2085.27	125.11S	63.30W	2.00	140.21	
2200.00	20.00	206.84	2179.82	154.16S	77.99W	2.00	172.77	
2300.00	22.00	206.84	2273.17	186.14S	94.17W	2.00	208.60	
2400.00	24.00	206.84	2365.22	221.00S	111.81W	2.00	247.67	
2450.00	25.00	206.84	2410.71	239.50S	121.17W	2.00	268.41	
2500.00	25.00	206.84	2456.03	258.36S	130.71W	0.00	289.54	
2600.00	25.00	206.84	2546.66	296.07S	149.79W	0.00	331.80	
2700.00	25.00	206.84	2637.29	333.78S	168.87W	0.00	374.06	
2800.00	25.00	206.84	2727.92	371.49S	187.94W	0.00	416.32	
2900.00	25.00	206.84	2818.55	409.20S	207.02W	0.00	458.59	
3000.00	25.00	206.84	2909.18	446.91S	226.10W	0.00	500.85	
3100.00	25.00	206.84	2999.81	484.62S	245.18W	0.00	543.11	
3200.00	25.00	206.84	3090.44	522.33S	264.26W	0.00	585.37	
3300.00	25.00	206.84	3181.07	560.04S	283.34W	0.00	627.63	
3400.00	25.00	206.84	3271.70	597.75S	302.42W	0.00	669.90	
3500.00	25.00	206.84	3362.34	635.46S	321.50W	0.00	712.16	
3600.00	25.00	206.84	3452.97	673.17S	340.57W	0.00	754.42	
3700.00	25.00	206.84	3543.60	710.88S	359.65W	0.00	796.68	
3800.00	25.00	206.84	3634.23	748.59S	378.73W	0.00	838.94	
3900.00	25.00	206.84	3724.86	786.30S	397.81W	0.00	881.20	
4000.00	25.00	206.84	3815.49	824.01S	416.89W	0.00	923.47	
4100.00	25.00	206.84	3906.12	861.72S	435.97W	0.00	965.73	
4200.00	25.00	206.84	3996.75	899.43S	455.05W	0.00	1007.99	
4300.00	25.00	206.84	4087.38	937.14S	474.13W	0.00	1050.25	
4400.00	25.00	206.84	4178.01	974.85S	493.20W	0.00	1092.51	
4500.00	25.00	206.84	4268.64	1012.56S	512.28W	0.00	1134.78	
4600.00	25.00	206.84	4359.27	1050.27S	531.36W	0.00	1177.04	
4700.00	25.00	206.84	4449.90	1087.98S	550.44W	0.00	1219.30	
4759.71	25.00	206.84	4504.02	1110.50S	561.83W	0.00	1244.53	
4859.71	23.00	206.84	4595.37	1146.79S	580.19W	2.00	1285.20	
4959.71	21.00	206.84	4688.08	1180.21S	597.10W	2.00	1322.66	

All data is in Feet unless otherwise stated  
Coordinates are from Slot MD's are from Rig and TVD's are from Rig ( Datum #1 5070.0ft above Mean Sea Level )  
Vertical Section is from 0.00N 0.00E on azimuth 206.84 degrees  
Bottom hole distance is 1512.94 Feet on azimuth 206.84 degrees from Wellhead  
Calculation method uses Minimum Curvature method  
Prepared by Baker Hughes INTEQ

Wellpath Report								
MD(ft)	Inc(deg)	Azi(deg)	TVD(ft)	North(ft)	East(ft)	Doqdeg (deg/100ft)	Vertical Section(ft)	
5059.71	19.00	206.84	4782.04	1210.73S	612.54W	2.00	1356.86	
5159.71	17.00	206.84	4877.15	1238.30S	626.49W	2.00	1387.76	
5259.71	15.00	206.84	4973.27	1262.90S	638.93W	2.00	1415.33	
5359.71	13.00	206.84	5070.29	1284.48S	649.85W	2.00	1439.52	
5459.71	11.00	206.84	5168.10	1303.03S	659.24W	2.00	1460.31	
5559.71	9.00	206.84	5266.58	1318.53S	667.08W	2.00	1477.67	
5659.71	7.00	206.84	5365.60	1330.95S	673.36W	2.00	1491.59	
5759.71	5.00	206.84	5465.05	1340.27S	678.08W	2.00	1502.04	
5859.71	3.00	206.84	5564.80	1346.50S	681.23W	2.00	1509.01	
5959.71	1.00	206.84	5664.73	1349.61S	682.80W	2.00	1512.50	
5990.65	0.38	206.84	5695.67	1349.94S	682.97W	2.00	1512.88	
6009.71	0.00	206.84	5714.73	1350.00S	683.00W	2.00	1512.94	
6100.00	0.00	206.84	5805.02	1350.00S	683.00W	0.00	1512.94	
6200.00	0.00	206.84	5905.02	1350.00S	683.00W	0.00	1512.94	
6300.00	0.00	206.84	6005.02	1350.00S	683.00W	0.00	1512.94	
6400.00	0.00	206.84	6105.02	1350.00S	683.00W	0.00	1512.94	
6500.00	0.00	206.84	6205.02	1350.00S	683.00W	0.00	1512.94	
6600.00	0.00	206.84	6305.02	1350.00S	683.00W	0.00	1512.94	
6700.00	0.00	206.84	6405.02	1350.00S	683.00W	0.00	1512.94	
6800.00	0.00	206.84	6505.02	1350.00S	683.00W	0.00	1512.94	
6900.00	0.00	206.84	6605.02	1350.00S	683.00W	0.00	1512.94	
7000.00	0.00	206.84	6705.02	1350.00S	683.00W	0.00	1512.94	
7100.00	0.00	206.84	6805.02	1350.00S	683.00W	0.00	1512.94	
7200.00	0.00	206.84	6905.02	1350.00S	683.00W	0.00	1512.94	
7300.00	0.00	206.84	7005.02	1350.00S	683.00W	0.00	1512.94	
7400.00	0.00	206.84	7105.02	1350.00S	683.00W	0.00	1512.94	
7500.00	0.00	206.84	7205.02	1350.00S	683.00W	0.00	1512.94	
7600.00	0.00	206.84	7305.02	1350.00S	683.00W	0.00	1512.94	
7700.00	0.00	206.84	7405.02	1350.00S	683.00W	0.00	1512.94	
7800.00	0.00	206.84	7505.02	1350.00S	683.00W	0.00	1512.94	
7900.00	0.00	206.84	7605.02	1350.00S	683.00W	0.00	1512.94	
8000.00	0.00	206.84	7705.02	1350.00S	683.00W	0.00	1512.94	
8100.00	0.00	206.84	7805.02	1350.00S	683.00W	0.00	1512.94	
8200.00	0.00	206.84	7905.02	1350.00S	683.00W	0.00	1512.94	
8300.00	0.00	206.84	8005.02	1350.00S	683.00W	0.00	1512.94	
8400.00	0.00	206.84	8105.02	1350.00S	683.00W	0.00	1512.94	
8484.98	0.00	206.84	8190.00	1350.00S	683.00W	0.00	1512.94	

All data is in Feet unless otherwise stated  
Coordinates are from Slot MD's are from Rig and TVD's are from Rig ( Datum #1 5070.0ft above Mean Sea Level )  
Vertical Section is from 0.00N 0.00E on azimuth 206.84 degrees  
Bottom hole distance is 1512.94 Feet on azimuth 206.84 degrees from Wellhead  
Calculation method uses Minimum Curvature method  
Prepared by Baker Hughes INTEQ

ENCANA OIL & GAS (USA) INC,Slot #1  
DEASON 32-35  
SEC.35-T2N-R69W,  
BOULDER COUNTY,COLORADO

PROPOSAL LISTING Page 4  
Wellbore: DEASON 32-35 (PWB)  
Wellpath: DEASON 32-35 (PWP#1)  
Date Printed: 6-Apr-2005



Comments				
MD(ft)	TVD(ft)	North(ft)	East(ft)	Comment
4633.90	4390.00	1063.06S	537.83W	SUSSEX
4795.99	4537.00	1124.00S	568.66W	SUSSEX MARKER
5078.67	4800.00	1216.19S	615.30W	SHANNON
7524.98	7230.00	1350.00S	683.00W	SHARON SPRINGS
7594.98	7300.00	1350.00S	683.00W	NIOBRARA
7892.98	7598.00	1350.00S	683.00W	FT. HAYS
7916.98	7622.00	1350.00S	683.00W	CODELL
7936.98	7642.00	1350.00S	683.00W	FAIRPORT
8044.98	7750.00	1350.00S	683.00W	GREENHORN
8163.98	7869.00	1350.00S	683.00W	GRANEROS
8324.98	8030.00	1350.00S	683.00W	MOWRY
8336.98	8042.00	1350.00S	683.00W	J SAND TOP
8419.98	8125.00	1350.00S	683.00W	SKULL CREEK MARKER
8484.98	8190.00	1350.00S	683.00W	WELL TD

Targets								
Name	North(ft)	East(ft)	TVD(ft)	Latitude	Longitude	Easting	Northing	Last Revised
32-35 TARGET	1350.00S	683.00W	7300.00	N40 5 51.1590	W105 4 51.3888	3117232.43	1278656.81	5-Apr-2005

Survey Tool Program						
Reference	Survey Name	MD(ft)	TVD(ft)	Survey Tool	Error Model	
475551	Planned	5990.65	5695.67	Navi Trak	Standard	

All data is in Feet unless otherwise stated  
Coordinates are from Slot MD's are from Rig and TVD's are from Rig ( Datum #1 5070.0ft above Mean Sea Level )  
Vertical Section is from 0.00N 0.00E on azimuth 206.84 degrees  
Bottom hole distance is 1512.94 Feet on azimuth 206.84 degrees from Wellhead  
Calculation method uses Minimum Curvature method  
Prepared by Baker Hughes INTEQ

DEASON 32-35  
NE/4 NE/4 of Section 35, T2N, R69W, 6<sup>th</sup> P.M.  
Boulder County, Colorado  
Photos taken 3-14-05



Location stake facing west.

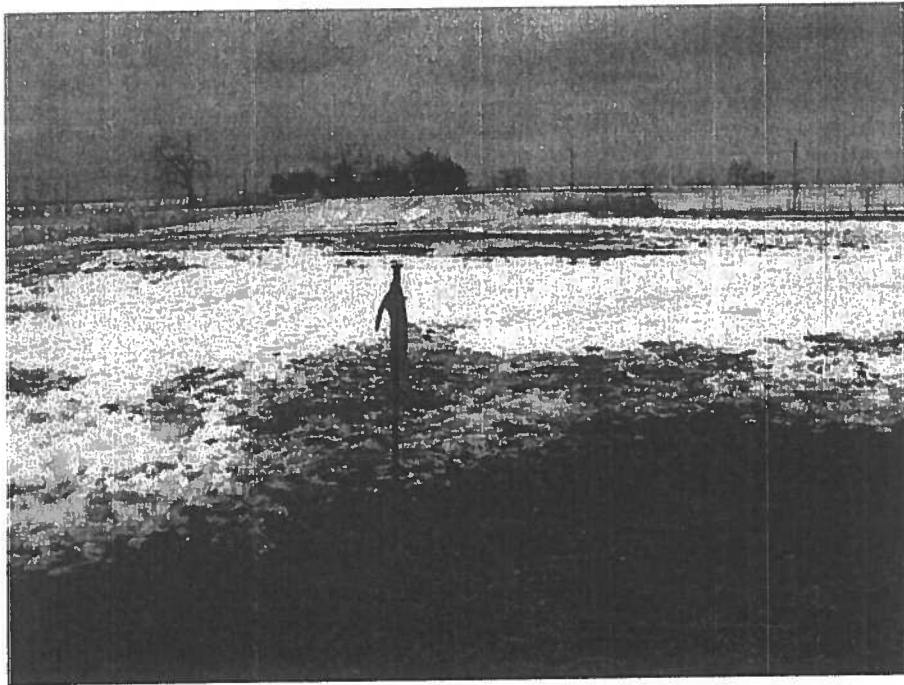

Access facing north.



**EnCana Oil & Gas (USA) Inc.**

370 17th Street  
Suite 1700  
Denver, CO 80202

tel: (303) 623-2300  
fax: (303) 623-2400  
www.encana.com

***MAILED CERTIFIED - RETURN RECEIPT REQUESTED***

February 22, 2005

Holly M. and Norman F. Steiner  
11820 Niwot Road  
Longmont, CO 80501

Re: Notice of Operations – Deason 32-35 Well  
Township 2 North, Range 69 West  
Section 32: SW/4NE/4  
Boulder County, Colorado

Dear Mr. and Mrs. Steiner:

In accordance with the requirement of Rule 305 of the Colorado Oil and Gas Conservation Commission (“COGCC”), this letter serves as a 30-day notice by EnCana Oil & Gas (USA) Inc. (“EnCana”) of its intention to conduct drilling operations on the referenced Deason 32-35 well. EnCana’s operations are estimated to begin within the next ninety (90) days pending receipt of required permits, approval of title and drilling rig availability.

EnCana’s representative, Peter Scott, will be contacting you within the next several days to schedule a consultation to discuss the location of the wellsite, access roads, production facilities and other related matters, however the well location may be staked prior to a consultation. Enclosed for your review is an informational copy of COGCC’s notification, consultation and reclamation rules regarding oil and gas operations. The COGCC regulations provide that the surface owner may waive the 30-day notice requirement or designate a representative for surface consultation. Enclosed is an owner response form and we ask that you indicate your preference with regard to the consultation requirement and return the form in the self-addressed stamped envelope provided for your convenience.

Also enclosed for your review is a copy of a policy recently adopted by the COGCC addressing on-site inspection requests including a form for requesting such an inspection.

As the surface owner, it is your responsibility to notify any affected tenant farmer, lessee or other party that may own or have an interest in any crops or surface improvements that could be affected by these proposed operations.

Should you have concerns regarding the surface location, please contact Peter Scott at 303-818-1208, or if you have questions about this notice, you may reach me at 720-876-3774.

Very truly yours,

**ENCANA OIL & GAS (USA) INC.**

Michael L. Tucker  
Consulting Landman

**OWNER RESPONSE LETTER**  
(Consultation Requirement)

**Deason 32-35**  
Township 2 North, Range 69 West  
Section 32: SW/4NE/4  
Boulder County, Colorado

The undersigned surface owner(s) agrees:

1. The surface owner desires an on-site consultation and/or to assign a designated representative to be contacted for consultation with respect to operations for drilling the referenced well.

**Designated Representative (Agent)**

Name: \_\_\_\_\_

Address: \_\_\_\_\_

Phone: \_\_\_\_\_

Preferred date and time for consultation: \_\_\_\_\_

2. The undersigned agrees to waive the minimum thirty- (30) day notice requirement as provided in the Notice Letter.

Yes: \_\_\_\_\_

No: \_\_\_\_\_

**SIGNED AND DATED THIS \_\_\_\_ DAY OF \_\_\_\_\_, 2005.**

By: \_\_\_\_\_

Phone \_\_\_\_\_



**EnCana Oil & Gas (USA) Inc.**

370 17th Street  
Suite 1700  
Denver, CO 80202

tel: (303) 623-2300  
fax: (303) 623-2400  
www.encana.com

April 25, 2005

Mr. Brian Macke, Director  
Colorado Oil & Gas Conservation Commission  
1120 Lincoln Street, Suite 801  
Denver, CO 80203

Re: Rule 318c. Exception Location Request to Rule 318A.  
Deason 32-35 Well  
Surface Location – 748' FNL, 1309' FEL  
Section 35-T2N-R69W  
Boulder County, CO

Dear Mr. Macke:

Please let this letter serve as a request for approval of an exception location to Rule 318A for the captioned oil and gas well.

As depicted on the attached plat, the Deason 32-35 is a directional well with a surface location outside of the legal drilling window 27' from an existing well (Deason G Unit #1). The bottom hole location is in the legal drilling window of the SWNE of Section 35. EnCana Oil & Gas (USA) Inc. requests administrative approval of this surface exception location which complies with the twinning rule.

Thank you for your assistance in this matter. If you have any questions or comments, please call me at (720) 876-3687.

Very truly yours,  
**ENCANA OIL & GAS (USA) INC.**

*Cathi Boles*  
Cathi Boles  
Regulatory Analyst



**EnCana Oil & Gas (USA) Inc.**

370 17th Street  
Suite 1700  
Denver, CO 80202

tel: (303) 623-2300  
fax: (303) 623-2400  
[www.encana.com](http://www.encana.com)

**April 25, 2005**

**Graham S. Billingsley  
Boulder County Land Use Dept.  
P.O. Box 471  
Boulder, Colorado 80304**

**Re: Application for Permit to Drill  
Deason 32-35, Sec 35; NENE, T2N-R69W  
Boulder County, Colorado**

**Dear Mr. Billingsley,**

**EnCana Oil & Gas (USA) Inc. proposes to drill the captioned wells into the J Sandstone formation. As required by RULE 303d.(2) of the STATE OF COLORADO REGULATIONS enclosed is a single, informational copy of the Permit-to-Drill and attachments.**

**Should you have any questions, or require any additional information, please do not hesitate to contact me at 720-876-3687.**

**Sincerely,  
ENCANA OIL & GAS (USA) INC.**

*Cathi Boles*

**Cathi Boles  
Regulatory Analyst**

**Encls.**