

**IVEY I-11-2HN
WELL LOCATION CERTIFICATE**

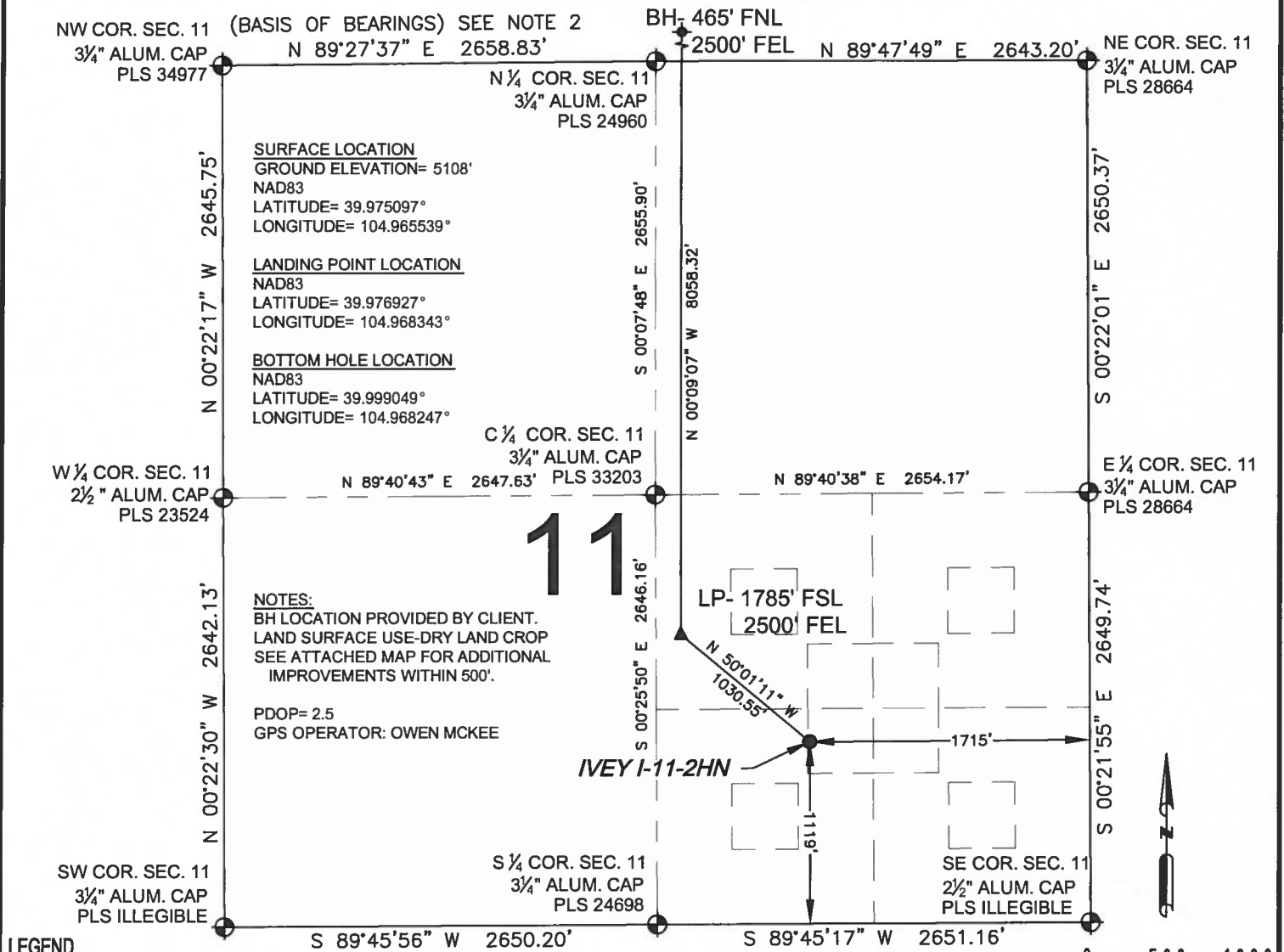

LEGEND

- = EXISTING MONUMENT
○ = CALCULATED POSITION
● = PROPOSED WELL
◆ = EXISTING WELL
⬤ = BOTTOM HOLE
▲ = LANDING POINT
LP = LANDING POINT
BH = BOTTOM HOLE

**WELL IVEY I-11-2HN TO BE LOCATED
1119' FSL AND 1715' FEL**

NOTES:



- THIS FIELD SURVEY CONFORMS TO THE MINIMUM STANDARDS SET BY THE C.O.G.C.C., RULE NO. 215
- BEARINGS ARE BASED UPON THE NORTH LINE OF THE NORTHWEST QUARTER OF SECTION 11, TOWNSHIP 1 SOUTH, RANGE 68 WEST OF THE 6TH P.M., COUNTY OF ADAMS, STATE OF COLORADO AS BEARING N89°27'37"E BETWEEN THE MONUMENTS SHOWN HEREON.
- GRID DISTANCES ARE SHOWN, AS GPS MEASURED IN THE FIELD, WITH TIES TO WELLS MEASURED PERPENDICULAR TO SECTION LINES. TO GET GROUND DISTANCES MULTIPLY THE SHOWN DISTANCE BY 1.000274814.
- ELEVATIONS SHOWN ARE NAVD 88, AS DERIVED BY GPS OBSERVATIONS.

NOTICE: ACCORDING TO COLORADO LAW YOU MUST COMMENCE ANY LEGAL ACTION BASED UPON ANY DEFECT IN THIS SURVEY WITHIN THREE YEARS AFTER YOU FIRST DISCOVER SUCH DEFECT. IN NO EVENT MAY ANY ACTION BASED UPON ANY DEFECT IN THIS SURVEY BE COMMENCED MORE THAN TEN YEARS FROM THIS SAID DATE OF THIS CERTIFICATION SHOWN HEREON.

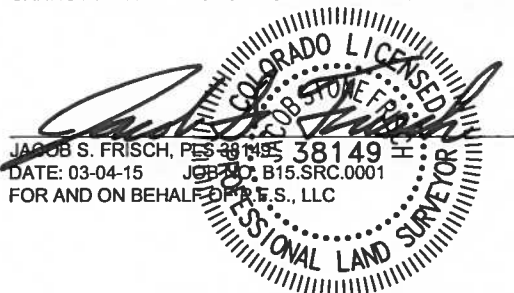
I, JACOB S. FRISCH, A LICENSED PROFESSIONAL LAND SURVEYOR IN THE STATE OF COLORADO DO HEREBY CERTIFY TO **SYNERGY RESOURCES**, THAT THE SURVEY AND WELL LOCATION CERTIFICATE SHOWN HEREON WERE DONE BY ME OR UNDER MY DIRECT SUPERVISION AND THAT THE DRAWING SHOWN HEREON ACCURATELY DEPICTS THE PROPOSED LOCATION OF THE WELL. THIS CERTIFICATE DOES NOT REPRESENT A LAND SURVEY PLAT OR IMPROVEMENT SURVEY PLAT AS DEFINED BY C.R.S. 38-51-102 AND CANNOT BE RELIED UPON TO DETERMINE OWNERSHIP.



SHEET 1 OF 2

PREPARED BY:  Petroleum Field Services, LLC 7535 Hilltop Circle Denver, CO 80221	FIELD DATE: 05-07-14 DRAWING DATE: 02-27-15 BY: DRF CHECKED BY: CSG	WELL NAME: IVEY I-11-2HN SURFACE LOCATION: SW 1/4 SE 1/4, SEC. 11, T1S, R68W, 6TH P.M. ADAMS COUNTY, COLORADO	PREPARED FOR:  SYNERGY RESOURCES CORPORATION
--	--	---	--

IVEY I-11-2HN WELL LOCATION CERTIFICATE

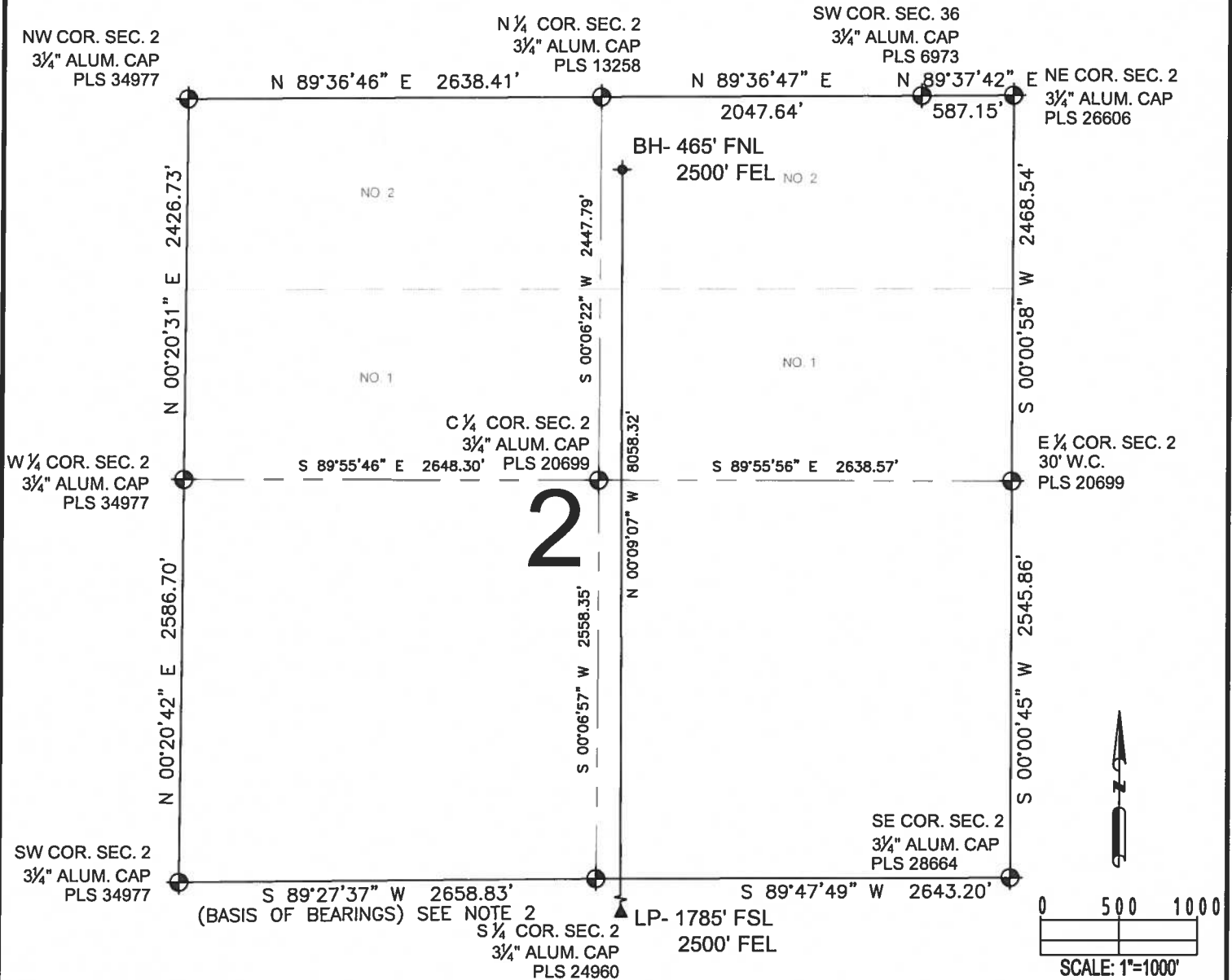

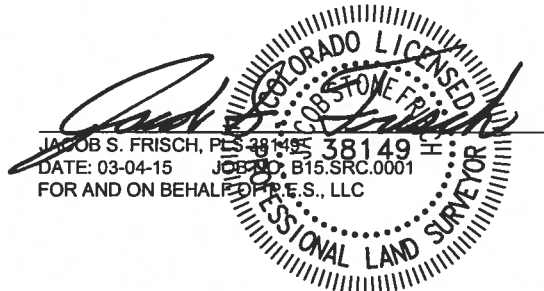

LEGEND

- = EXISTING MONUMENT
- = CALCULATED POSITION
- = PROPOSED WELL
- ◆ = EXISTING WELL
- ◆ = BOTTOM HOLE
- ▲ = LANDING POINT
- LP = LANDING POINT
- BH = BOTTOM HOLE



SHEET 2 OF 2

PREPARED BY:  PFS Petroleum Field Services, LLC 7535 Hilltop Circle Denver, CO 80221	FIELD DATE: 05-07-14 DRAWING DATE: 02-27-15 BY: DRF CHECKED BY: CSG	WELL NAME: IVEY I-11-2HN SURFACE LOCATION: SW 1/4 SE 1/4, SEC. 11, T1S, R68W, 6TH P.M. ADAMS COUNTY, COLORADO	PREPARED FOR:  SYNERGY RESOURCES CORPORATION
---	--	---	--