

Approx.  
Top of  
Cut Slope

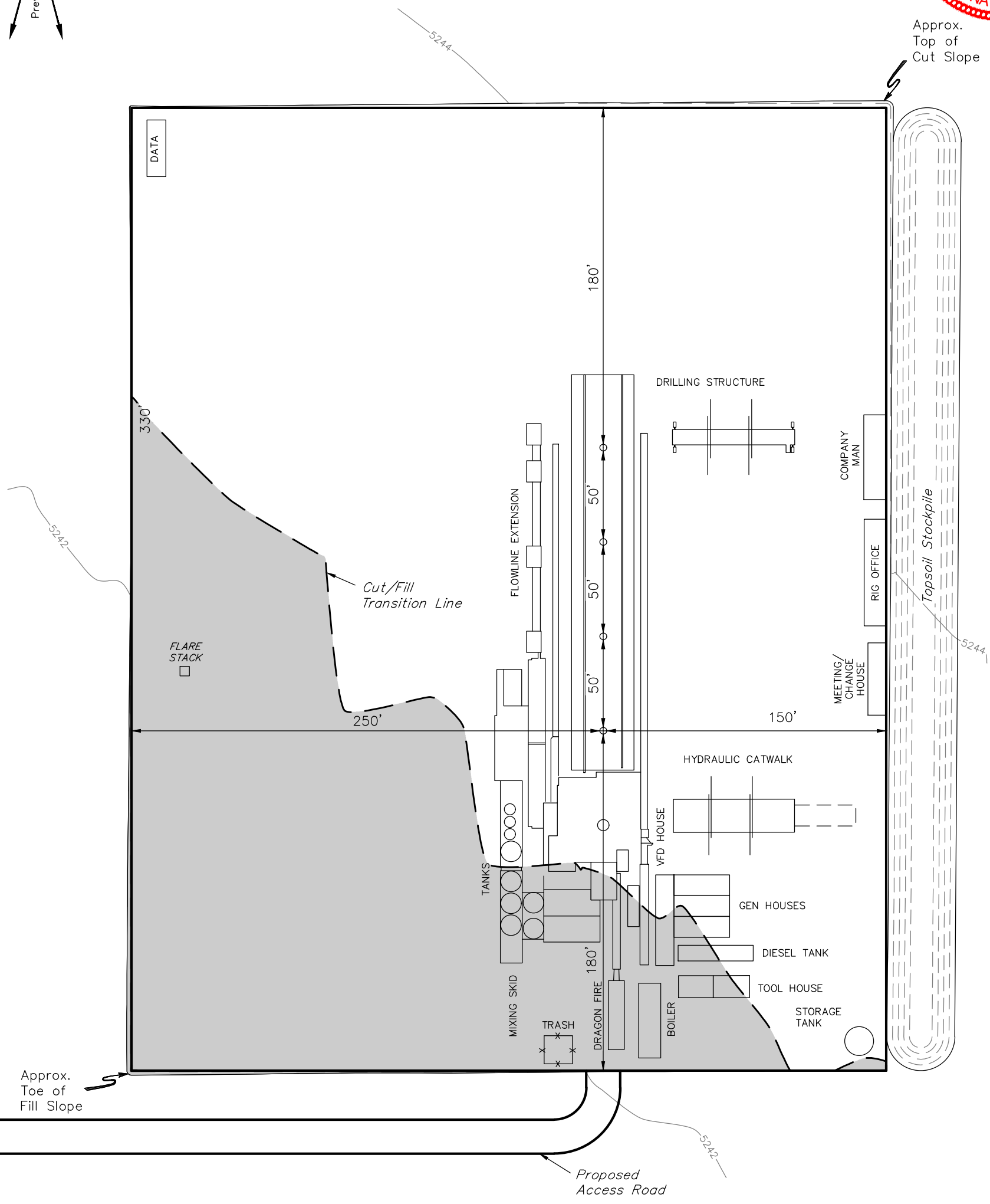

Approx.  
Toe of  
Fill Slope

- NOTES:**
- Flare Stack is to be located a min. of 100' from the wellhead.
  - Contours shown at 2' intervals.

**EOG RESOURCES, INC.**  
**CRITTER CREEK 15 SWSW**  
**SECTION 15, T11N, R63W, 6th P.M.**  
**SW 1/4 SW 1/4**  
**WELD COUNTY, COLORADO**

DRAWN BY: M.O.E.	DATE DRAWN: 04-03-15
SCALE: 1" = 60'	REVISED: 00-00-00
<b>TYPICAL RIG LAYOUT</b>	<b>FIGURE #3</b>



**UELS, LLC**  
 Corporate Office \* 85 South 200 East  
 Vernal, UT 84078 \* (435) 789-1017

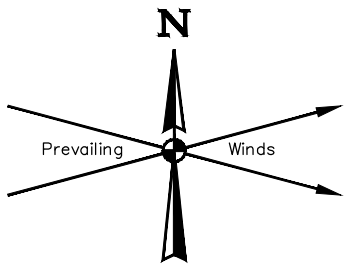

Sec. 15

KENYON K.  
AYARS

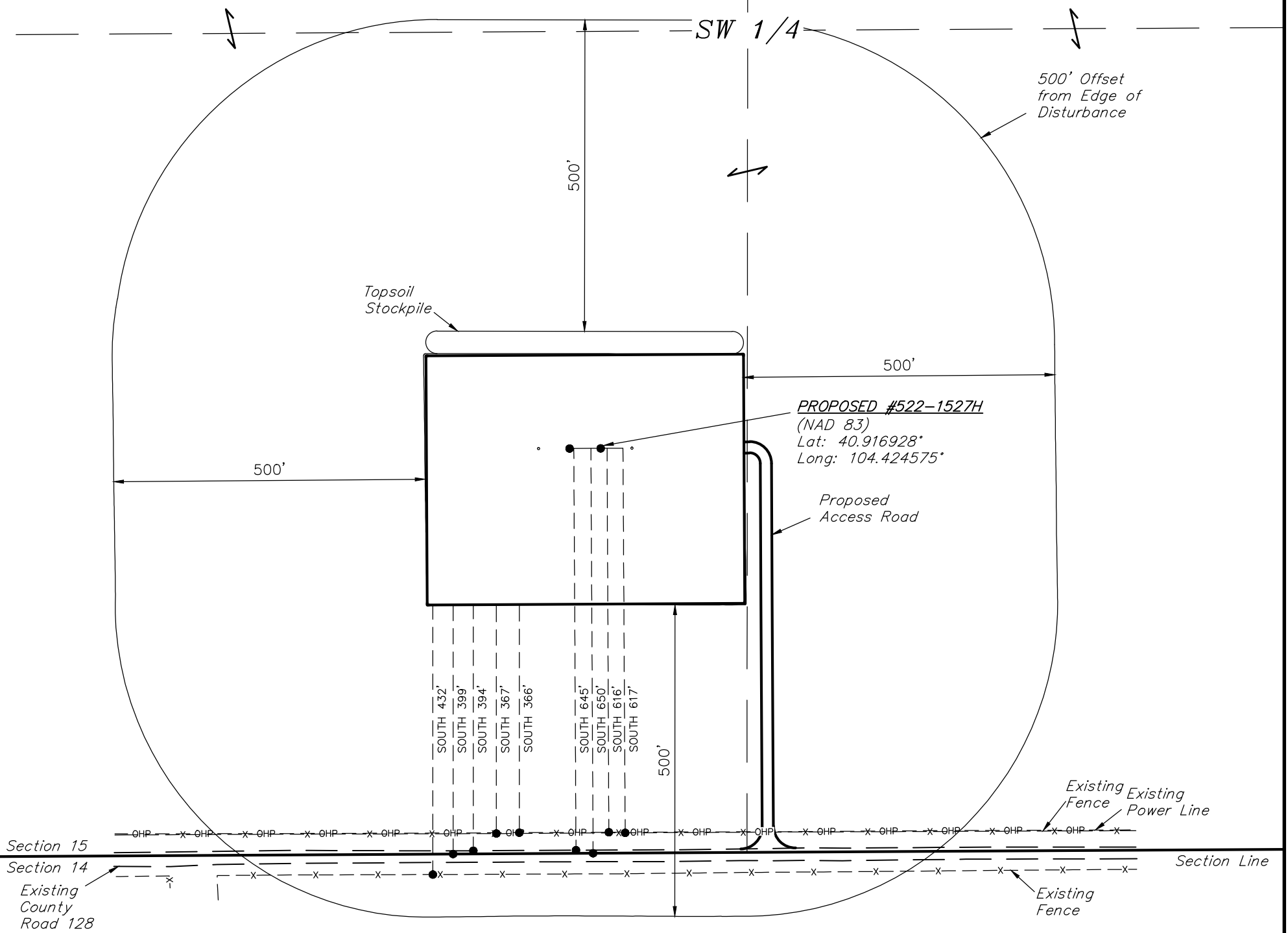

PLANT COMMUNITY	
<input type="checkbox"/> DISTURBED GRASSLAND	
<input type="checkbox"/> NATIVE GRASSLAND	
<input type="checkbox"/> SHRUB LAND	
<input type="checkbox"/> PLAINS RIPARIAN	
<input type="checkbox"/> MOUNTAIN RIPARIAN	
<input type="checkbox"/> FOREST LAND	
<input type="checkbox"/> WETLANDS AQUATIC	
<input type="checkbox"/> ALPINE	
<input checked="" type="checkbox"/> OTHER (Describe): FARM LAND	

CURRENT LAND USE					
CROP LAND:	<input type="checkbox"/> IRRIGATED	<input checked="" type="checkbox"/> DRY LAND	<input type="checkbox"/> IMPROVED PASTURE	<input type="checkbox"/> HAY MEADOW	<input type="checkbox"/> CRP
NON-CROP LAND:	<input type="checkbox"/> RANGELAND	<input type="checkbox"/> TIMBER	<input type="checkbox"/> RECREATIONAL	<input type="checkbox"/> OTHER (Describe)	
SUBDIVIDED:	<input type="checkbox"/> INDUSTRIAL	<input type="checkbox"/> COMMERCIAL	<input type="checkbox"/> RESIDENTIAL		

FUTURE LAND USE					
CROP LAND:	<input type="checkbox"/> IRRIGATED	<input checked="" type="checkbox"/> DRY LAND	<input type="checkbox"/> IMPROVED PASTURE	<input type="checkbox"/> HAY MEADOW	<input type="checkbox"/> CRP
NON-CROP LAND:	<input type="checkbox"/> RANGELAND	<input type="checkbox"/> TIMBER	<input type="checkbox"/> RECREATIONAL	<input type="checkbox"/> OTHER (Describe)	
SUBDIVIDED:	<input type="checkbox"/> INDUSTRIAL	<input type="checkbox"/> COMMERCIAL	<input type="checkbox"/> RESIDENTIAL		

**EOG RESOURCES, INC.**  
**CRITTER CREEK 15 SWSW**  
**SECTION 15, T11N, R63W, 6th P.M.**  
**SW 1/4 SW 1/4**  
**WELD COUNTY, COLORADO**

SURVEYED BY: JARED CHRISTOPHER	SURVEY DATE: 04-01-15
DRAWN BY: M.O.E.	DATE DRAWN: 04-03-15
SCALE: 1" = 200'	REVISED: 00-00-00



**UELS, LLC**  
 Corporate Office \* 85 South 200 East  
 Vernal, UT 84078 \* (435) 789-1017

**LOCATION DRAWING**

**FIGURE #5**