

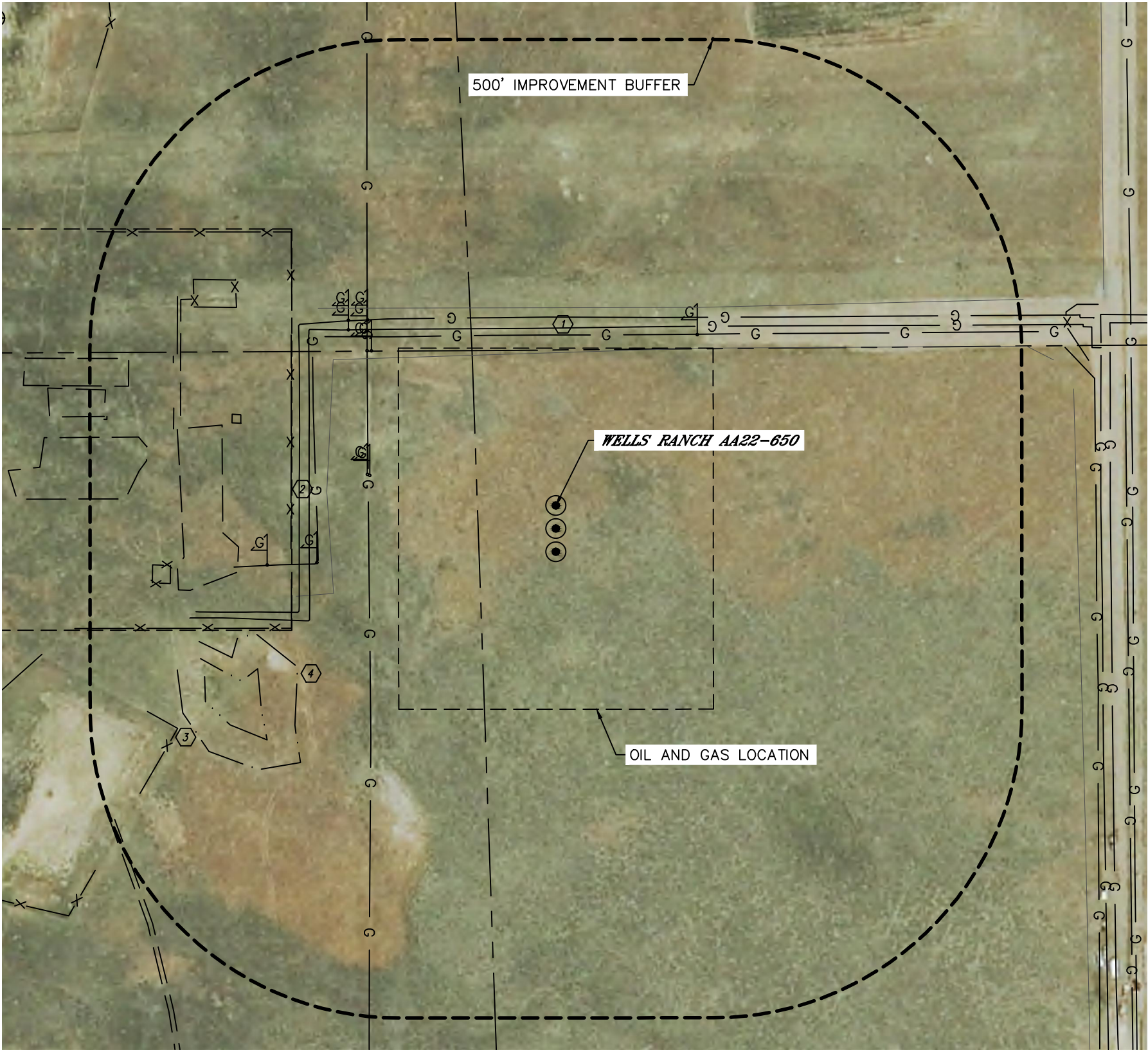

Lat40°, Inc. 6250 W. 10th Street, Unit 2, Greeley, CO 970-515-5294

LOCATION DRAWING
WELLS RANCH AA22-650 PAD

SECTION: 22
TOWNSHIP: 6N
RANGE: 63W
6TH. P.M.
WELD COUNTY, CO



IMPROVEMENTS:
(MEASURED FROM THE PROPOSED WELLS RANCH AA22-650 WELL LOCATION)

- NO BUILDING UNITS WITHIN 500' IMPROVEMENT BUFFER
- NO BUILDINGS WITHIN 500' IMPROVEMENT BUFFER
- EX. GAS LINE (NOBLE) ±275', ±288' & ±306' N, ±388', ±400' & ±416' W, (PHILLIPS 66) ±305' W
- WELLS RANCH AA28-69HN PRODUCTION FACILITY (PRODUCTION EQUIPMENT WITHIN SITE - NOBLE) 428' W
- FENCE 712' SW
- LOW AREA 493' SW

NEAREST CULTURAL ITEMS

MEASURED FROM THE NEAREST	PROPOSED WELL HEAD
BUILDING	±2537' N
BUILDING UNIT	±3047' NE
HIGH OCCUPANCY BUILDING UNIT	5280'+
DESIGNATED OUTSIDE ACTIVITY AREA	5280'+
PUBLIC ROAD (COUNTY ROAD 68)	±2868' N
ABOVE GROUND UTILITY	±2857' N
RAILROAD	5280'+
PROPERTY LINE	±125' W

