



CEMENT BOND LOG

Company		EXTRACTION OIL & GAS\	
Well		WIND 6	
Field		WATTENBERG	
County		WELD	
State		COLORADO	
Location:		API # : 05-123-40259-00	
Permanent Datum		GL	
Log Measured From		KB	
Drilling Measured From		KB	
SEC 31 TWP 5N RGE 67W		Elevation 4925	
Other Services		K.B. 4950 D.F. 4950 G.L. 4925	
Date		14 JULY 15	
Run Number		1	
Depth Driller		11835	
Depth Logger		7265	
Bottom Logged Interval		7265	
Top Log Interval		0	
Open Hole Size		6.75	
Type Fluid		WATER	
Density / Viscosity		8.4	
Max. Recorded Temp.		235	
Estimated Cement Top		SURF	
Time Well Ready		SEE LOG	
Time Logger on Bottom		SEE LOG	
Equipment Number		14166	
Location		LONGMONT	
Recorded By		N.SOUTHAM	
Witnessed By		SHAWN MCINTYRE	
Borehole Record		Tubing Record	
Run Number		Bit	
From		To	
Size		Weight	
From		To	
Casing Record		Mgt/Ft	
Surface String		9.625	
Prot. String		32	
Production String		5.5	
Liner		17	
		0	
		11835	

<<< Fold Here >>>

All interpretations of log data are opinions based on inferences from electrical or other measurements. We do not guarantee the accuracy or correctness of any interpretation or recommendation and shall not be liable or responsible for any loss, costs, damages, or expenses incurred or sustained by anyone resulting from any interpretation made by any of our employees or agents. These interpretations are also subject to our general terms and conditions set out in our current Price Schedule.

Remarks: Rig:CRANE Prints:2 Service Order #124080026
THANK YOU FOR CHOOSING WEATHERFORD WIRELINE FOR THIS JOB. YOUR CREW TODAY WAS
N. SOUTHAM E. PRESTON K. ERICKSON
THIS LOG WAS RAN AT CUSTOMER REQUEST WITHOUT SURFACE PRESSURE.

BHT	235	EQUIPMENT DATA			
Bit Size		Run No.	Tool Type	Tool No.	Other
Surface Pressure		1	CTBA	216	
Shut In		1	GRBA	236	
0	0	1	CENB	210	
		1	SBTA	229	
		1	CFNA	231	



Weatherford®

MAIN PASS
CEMENT BOND LOG

Database File c:\users\sysadmin\desktop\wind 6\extraction_oil&gas_wind6_124080026_cbl.db
Dataset Pathname pass5
Presentation Format gc3ft5ft
Dataset Creation Tue Jul 14 11:31:43 2015
Charted by Depth in Feet scaled 1:200

-9	COLLAR LOCATOR	1	TENS	0	AMPLIFIED 3FT AMP (mV)	20	200	Variable Density 5FT	1200
	GAMMA RAY		0 (lb3000	0	AMPLITUDE 3FT (mV)	100			
	API								

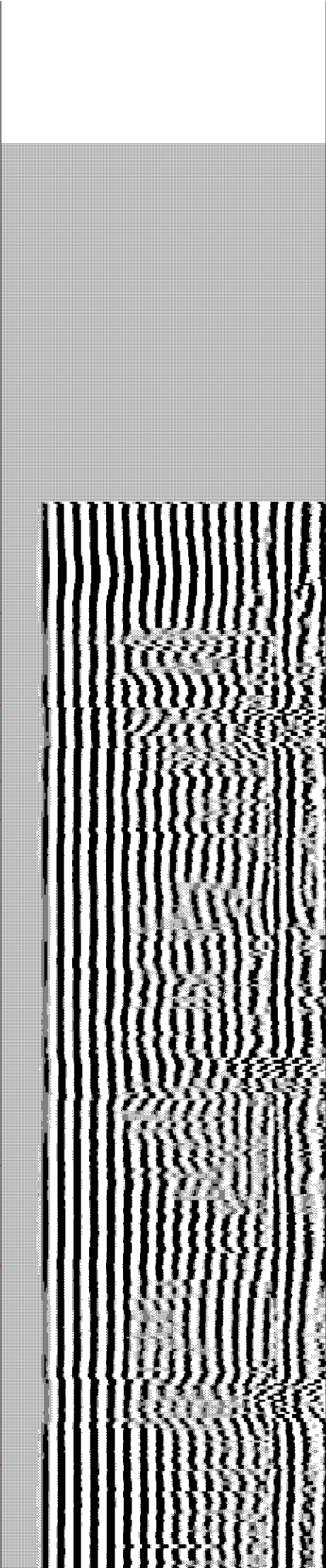
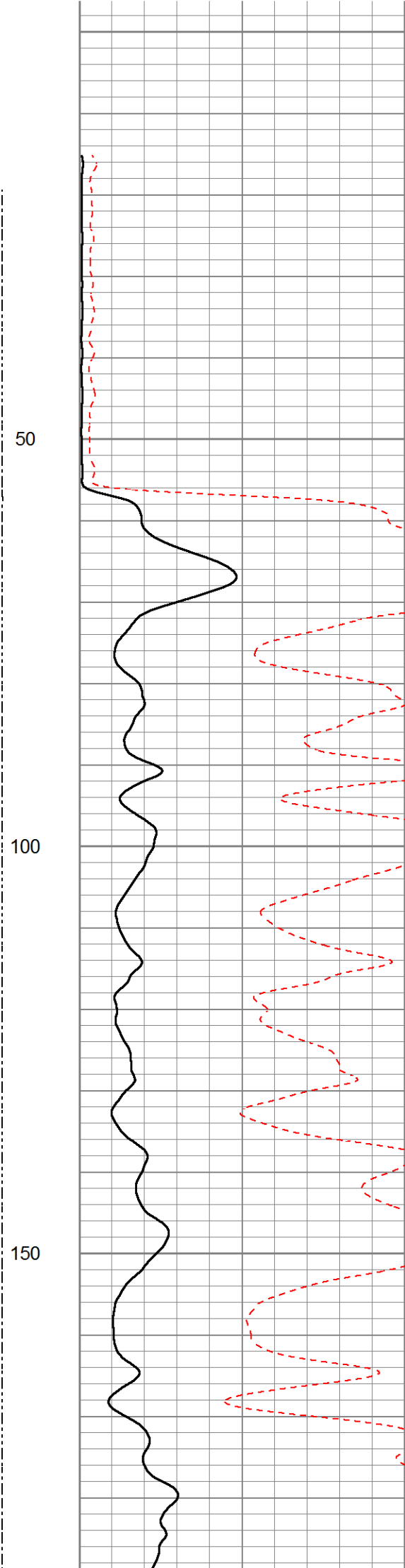
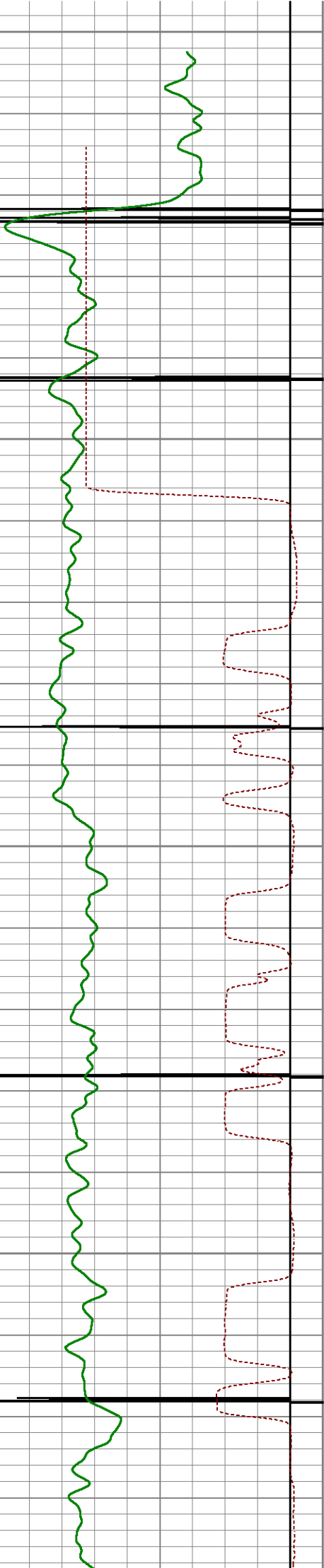

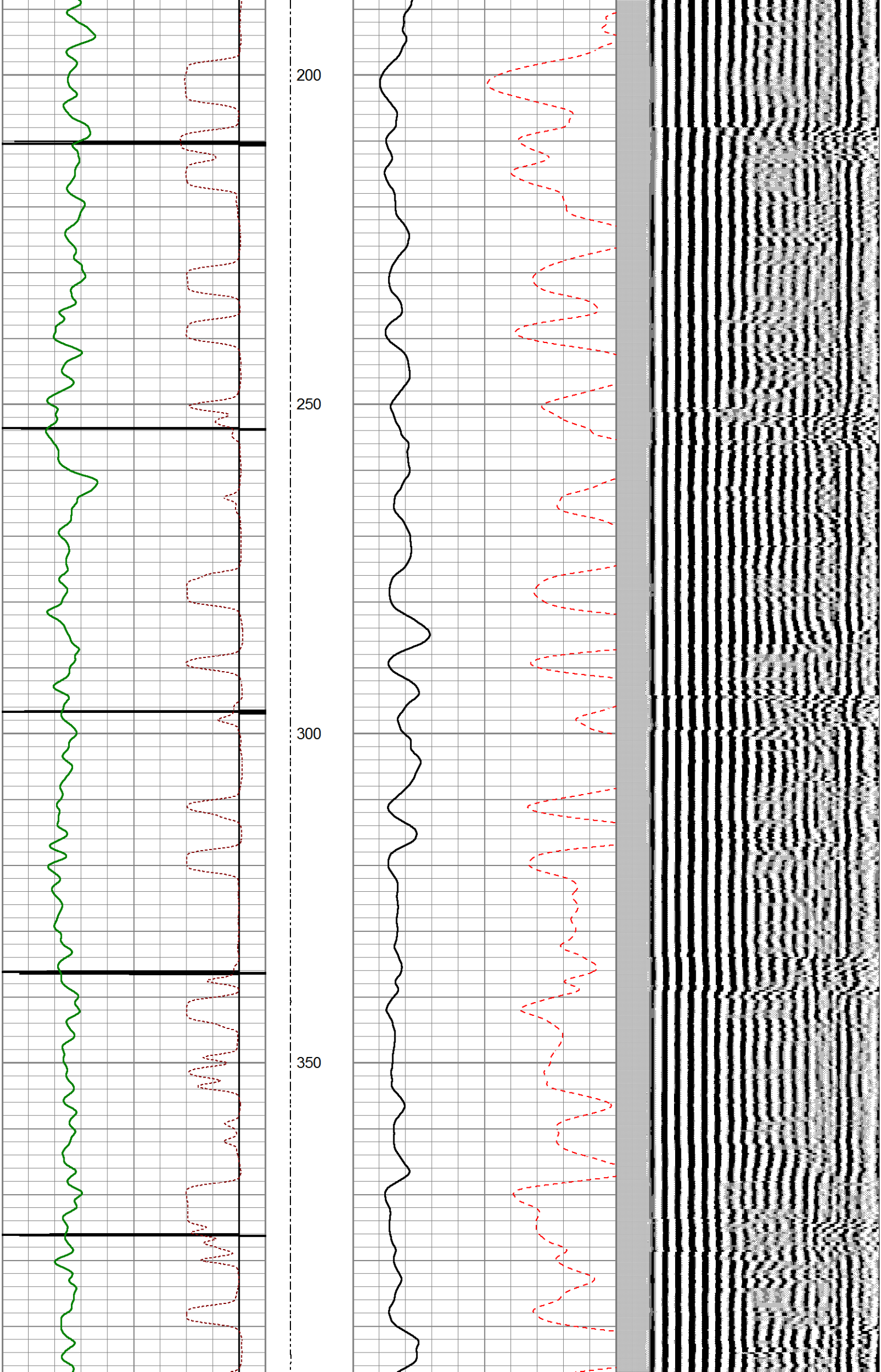

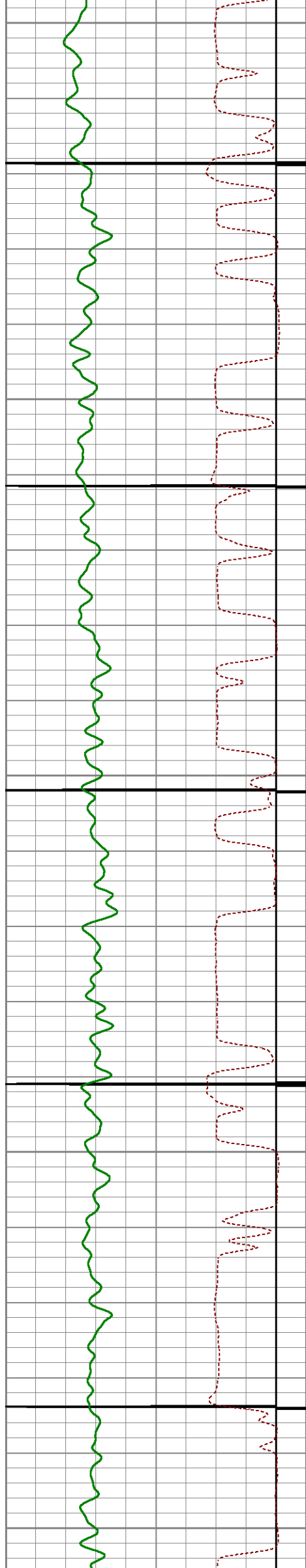

400

450

500

550

600

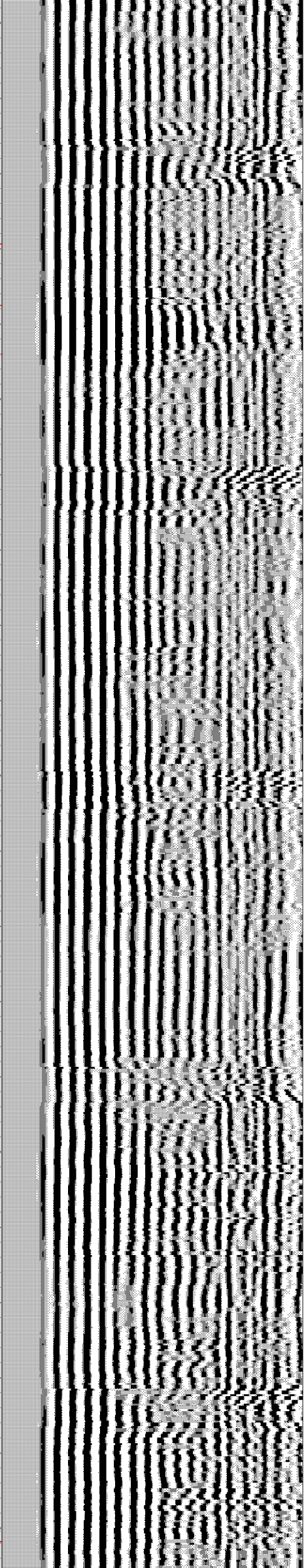
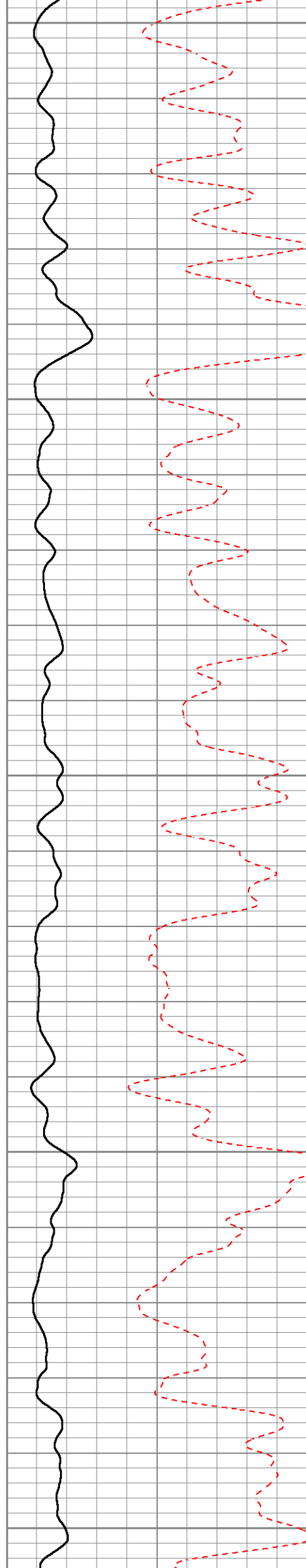

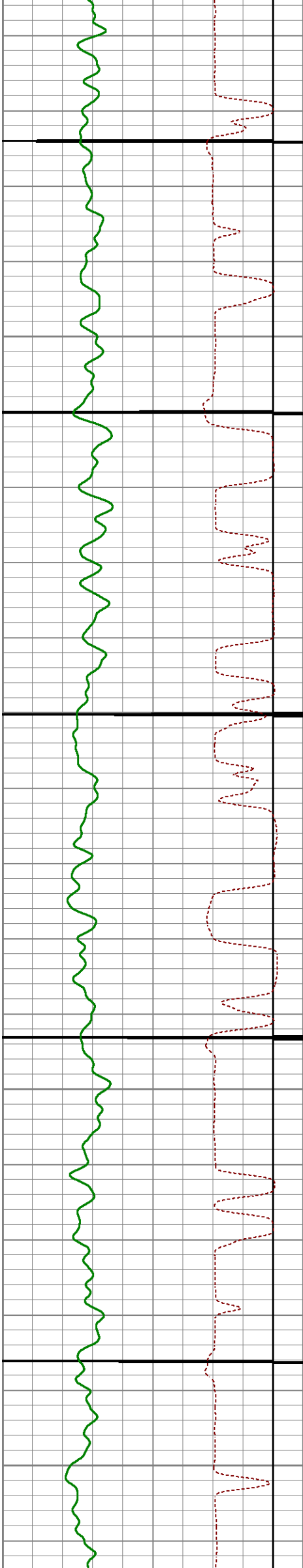

650

700

750

800

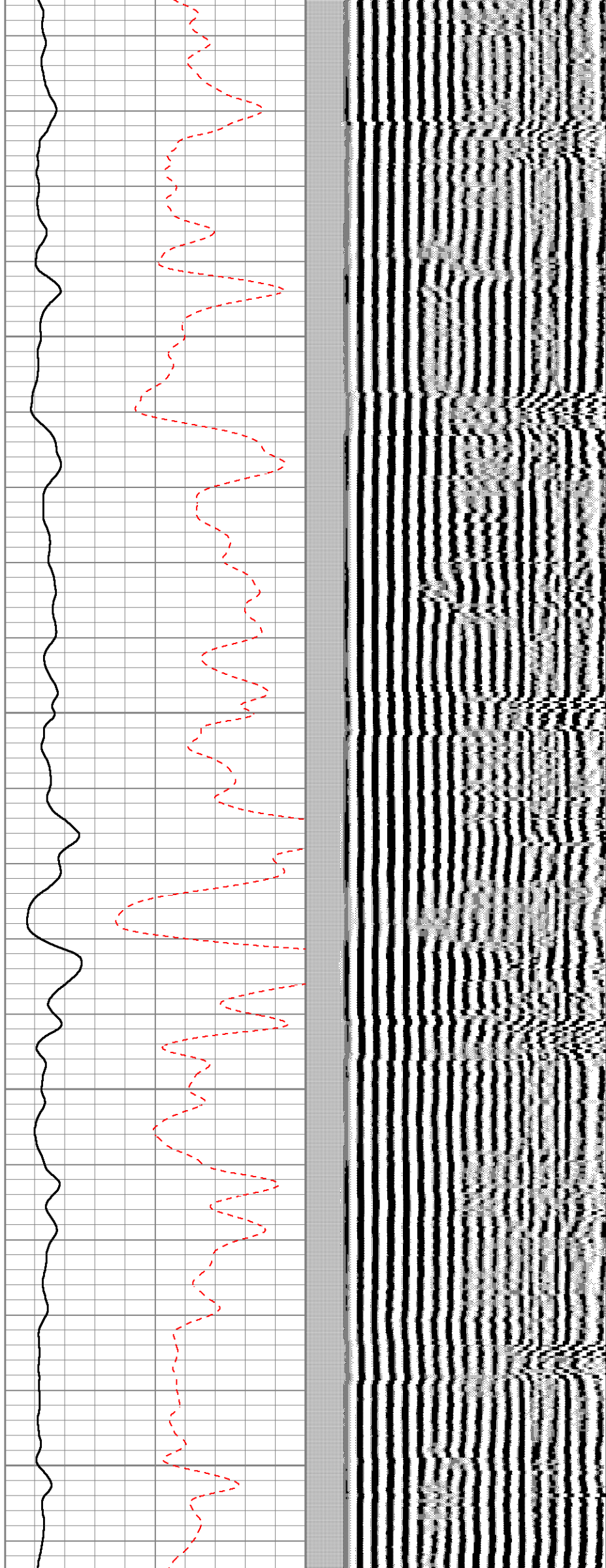

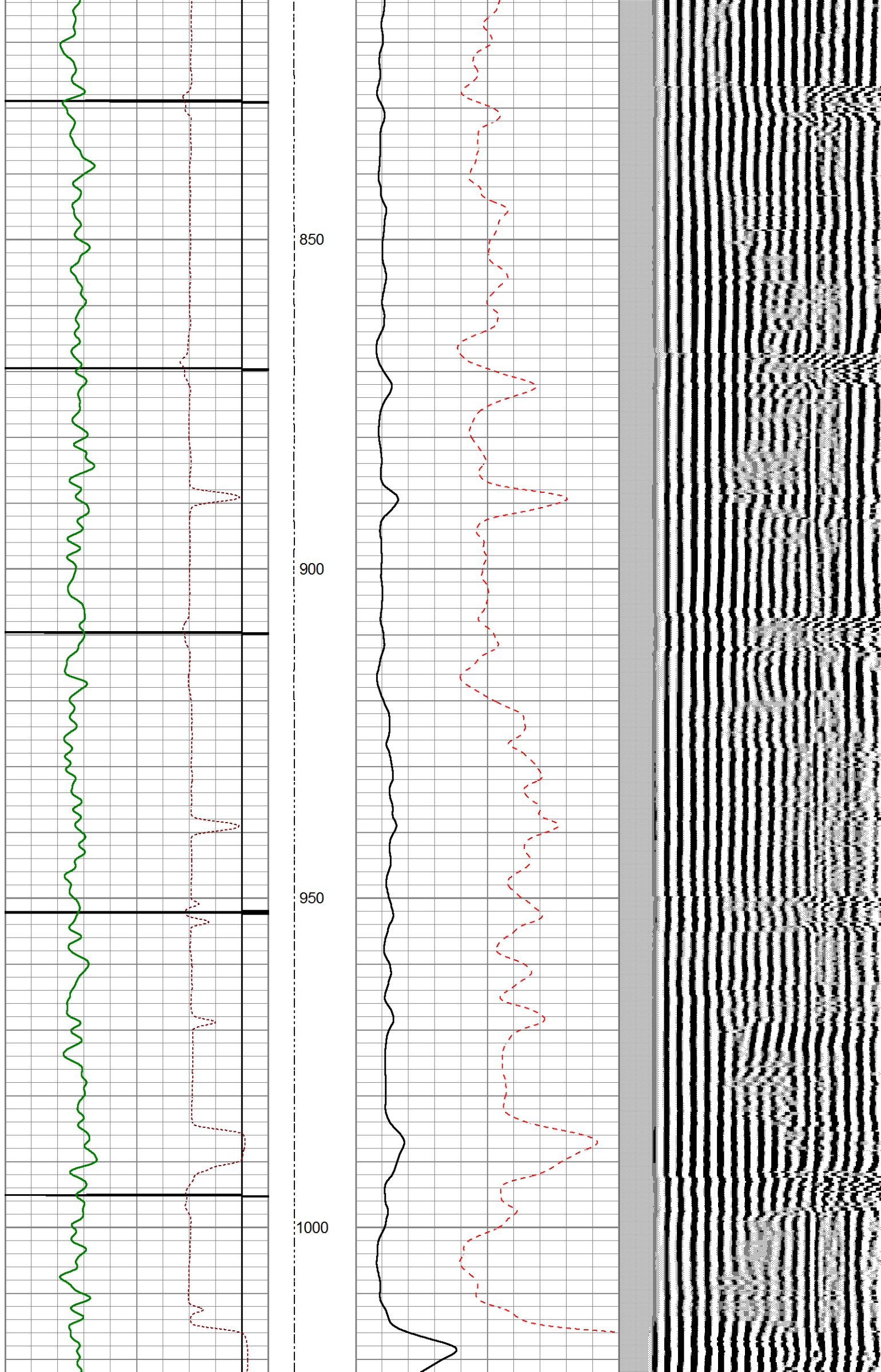

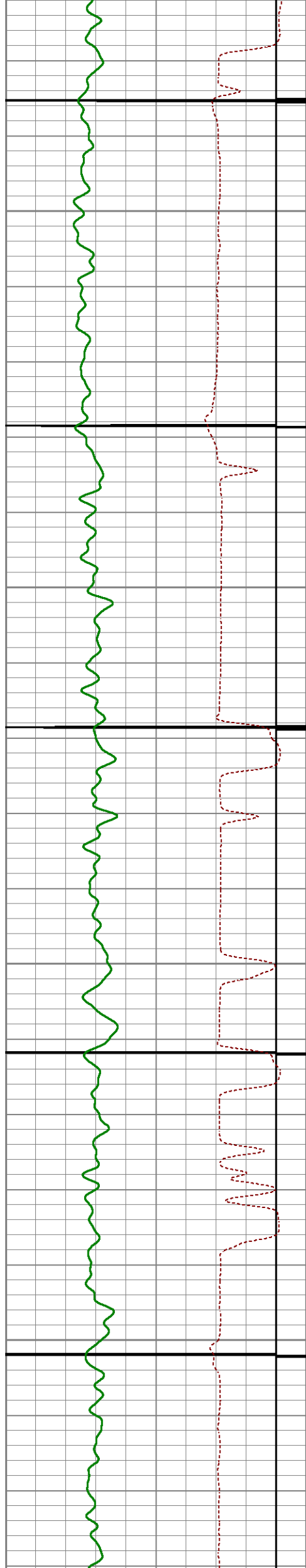

1050

1100

1150

1200

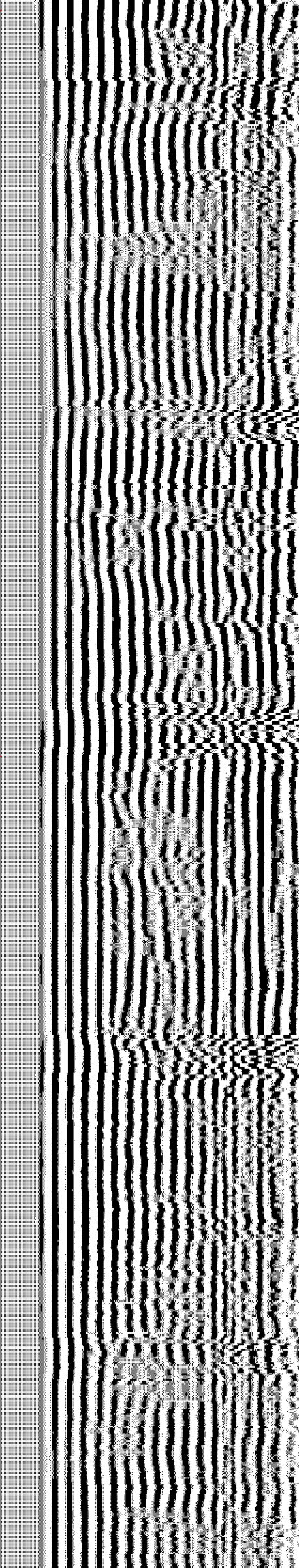
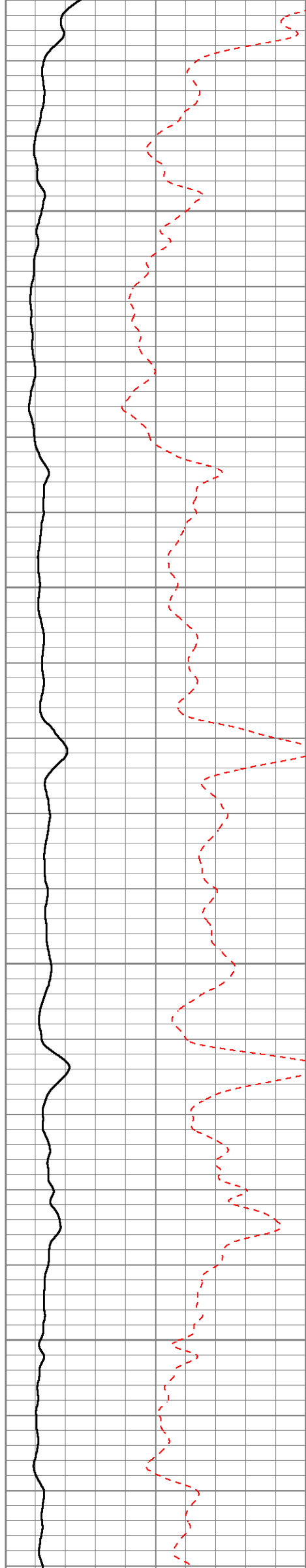

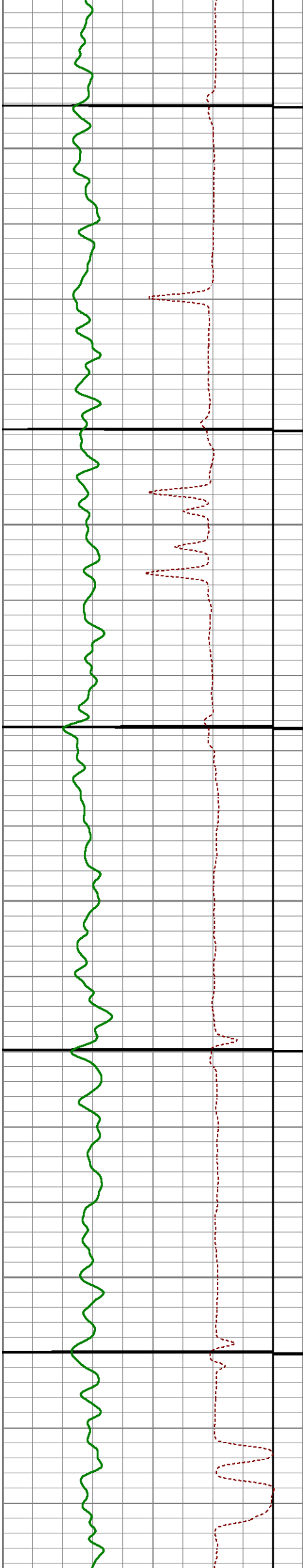

1250

1300

1350

1400

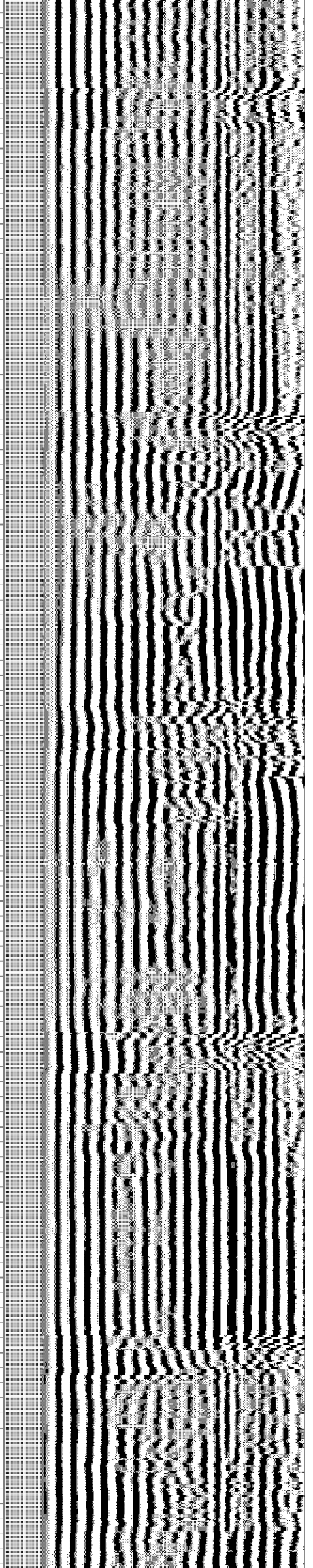
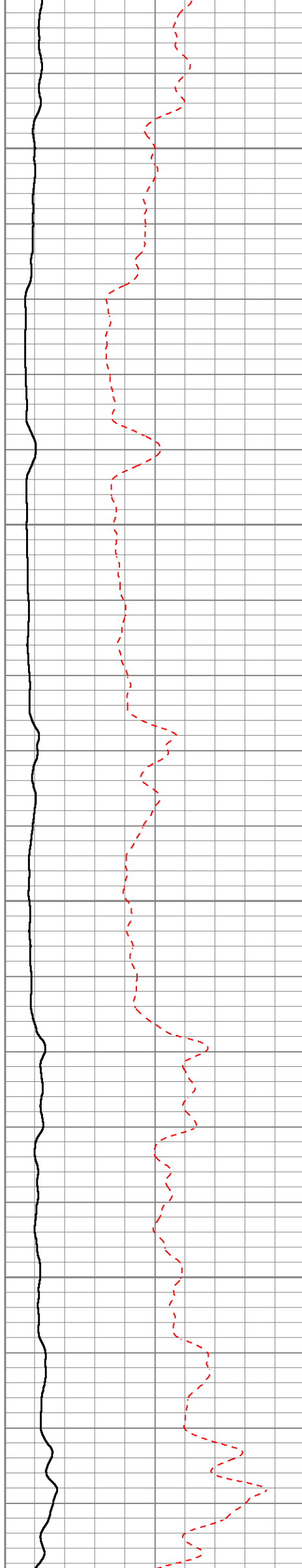

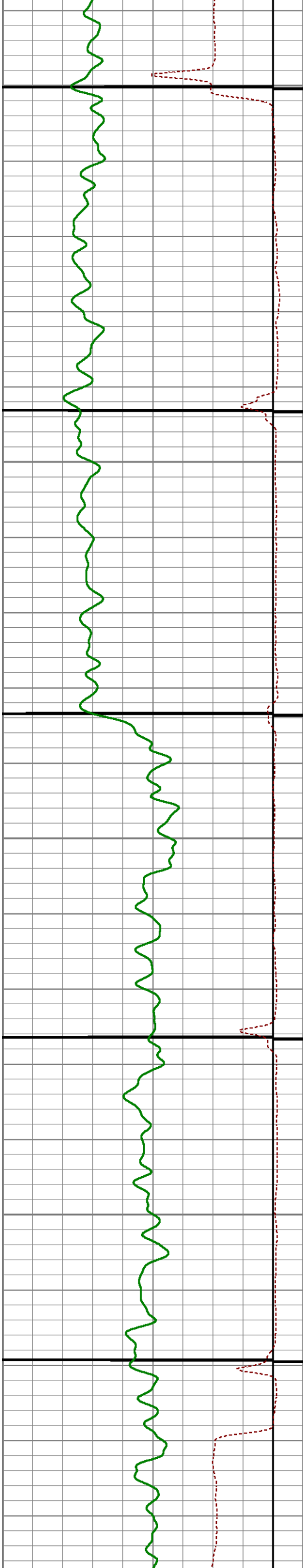

1450

1500

1550

1600

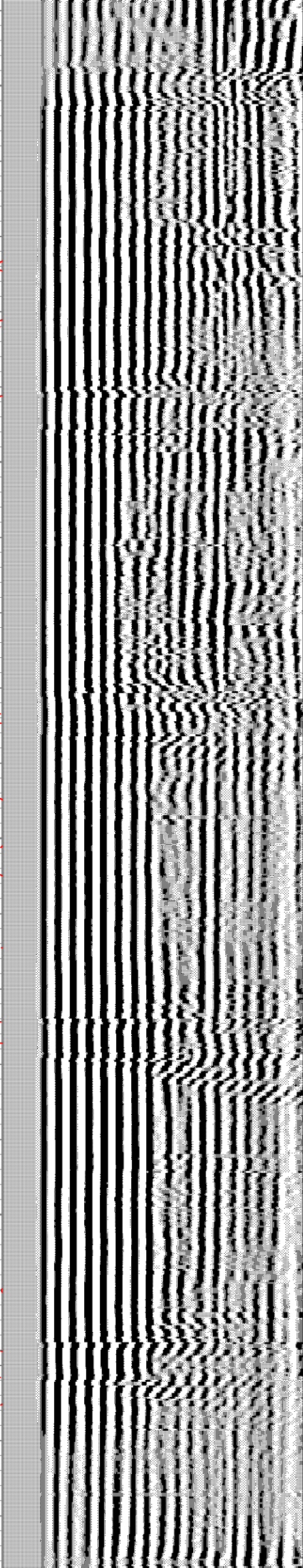
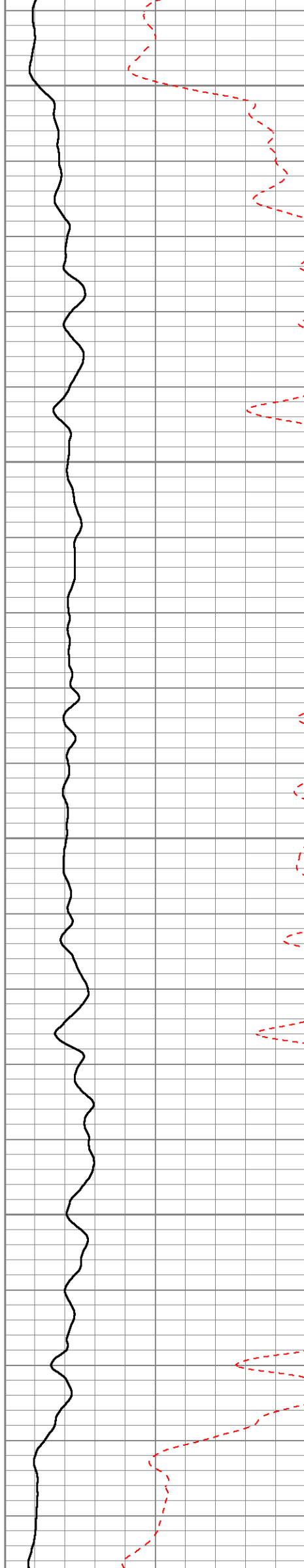

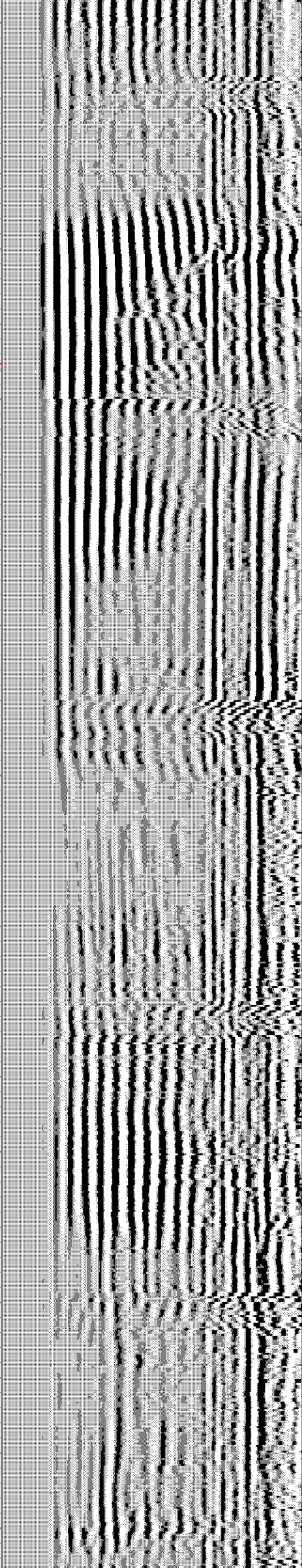
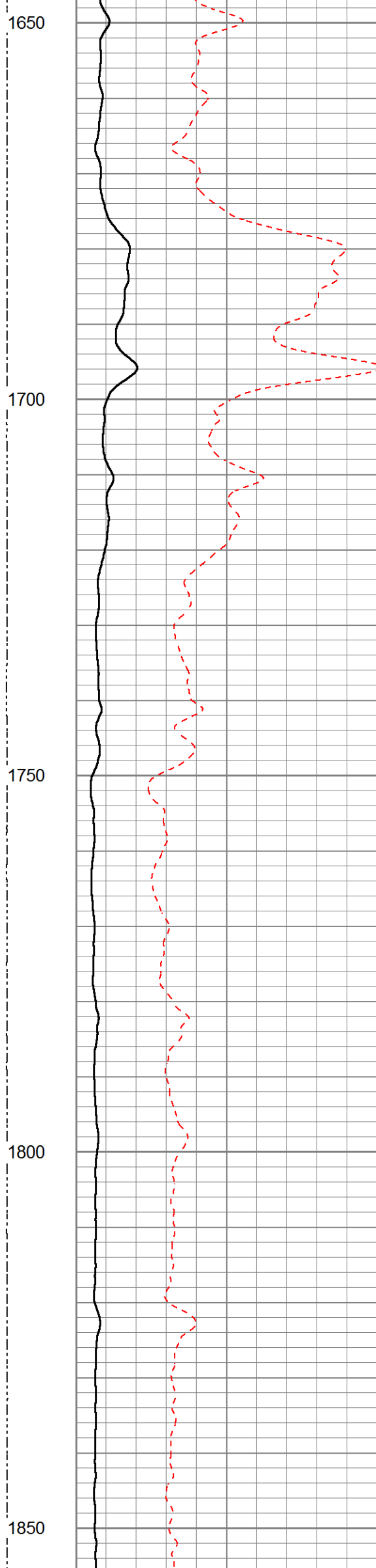
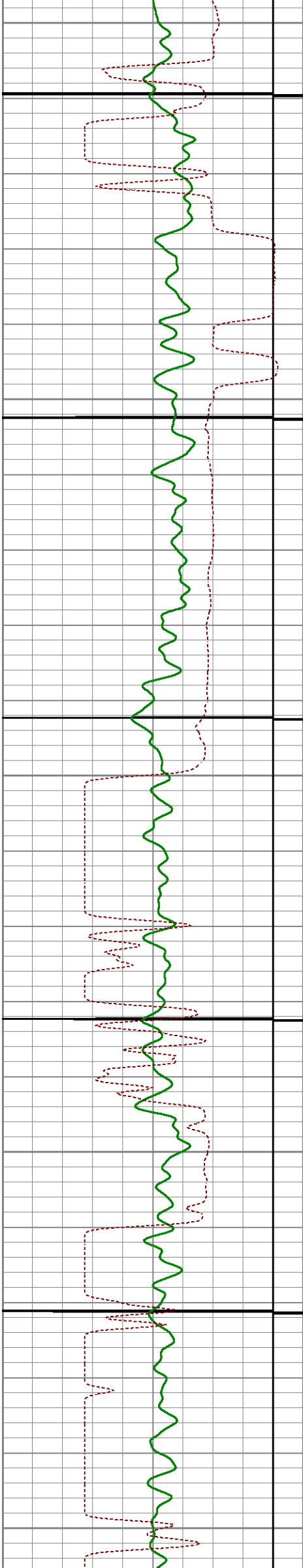

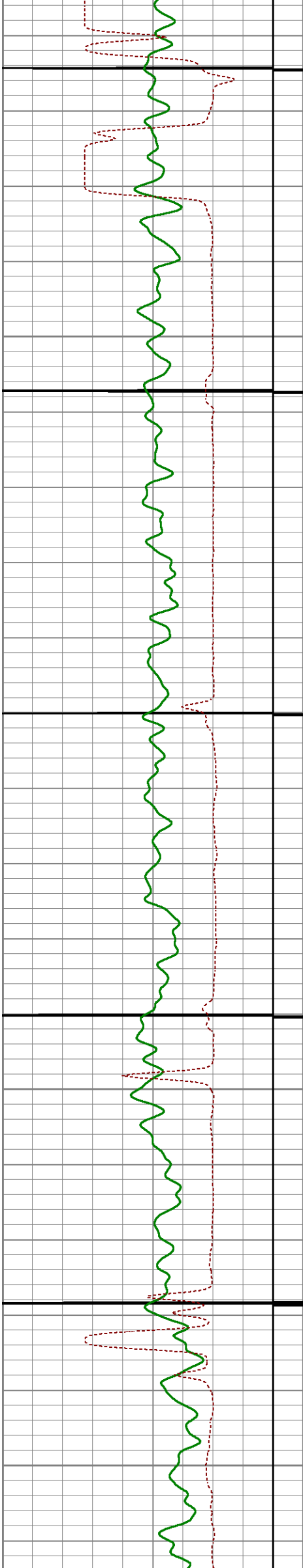

1900

1950

2000

2050

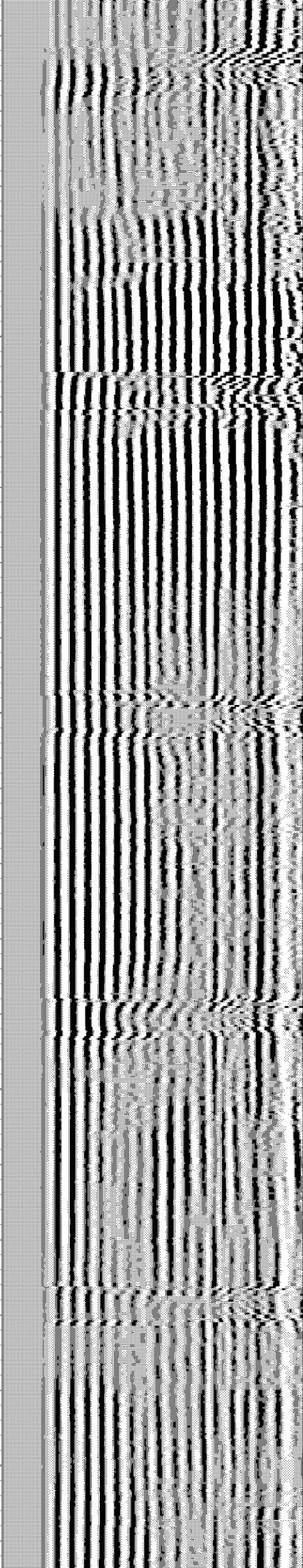
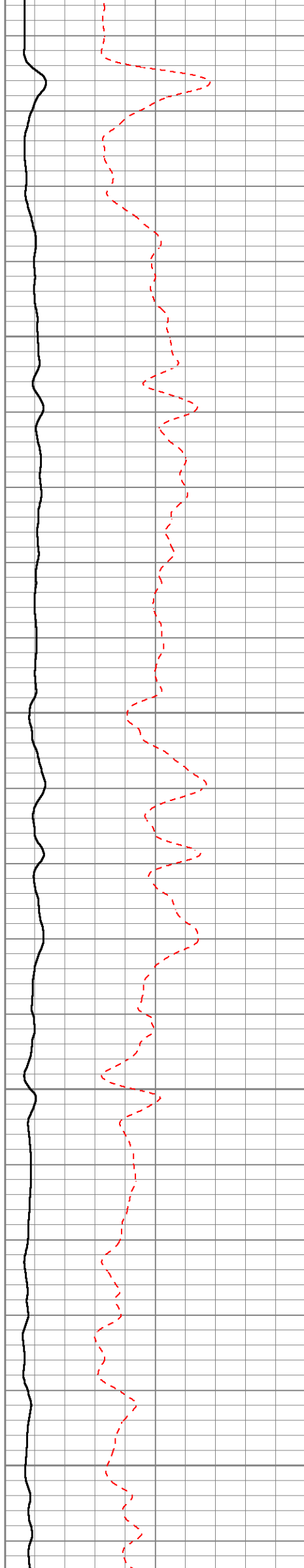

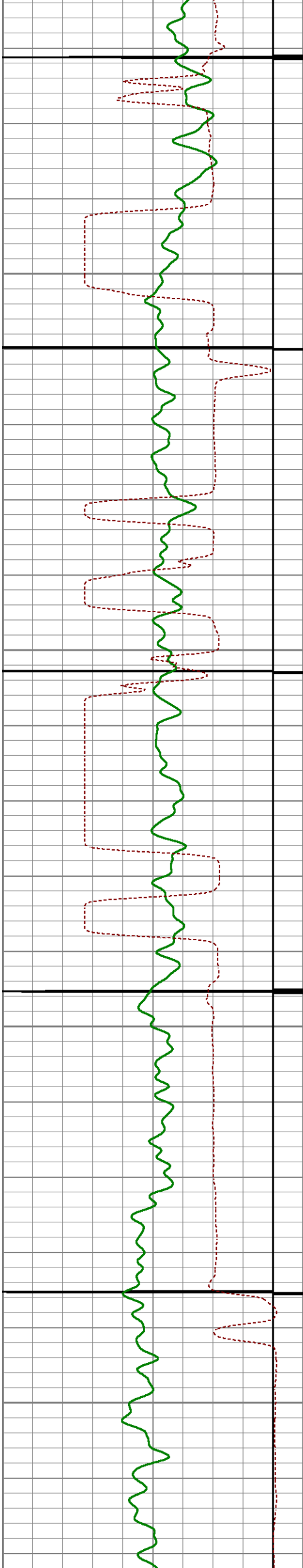

2100

2150

2200

2250

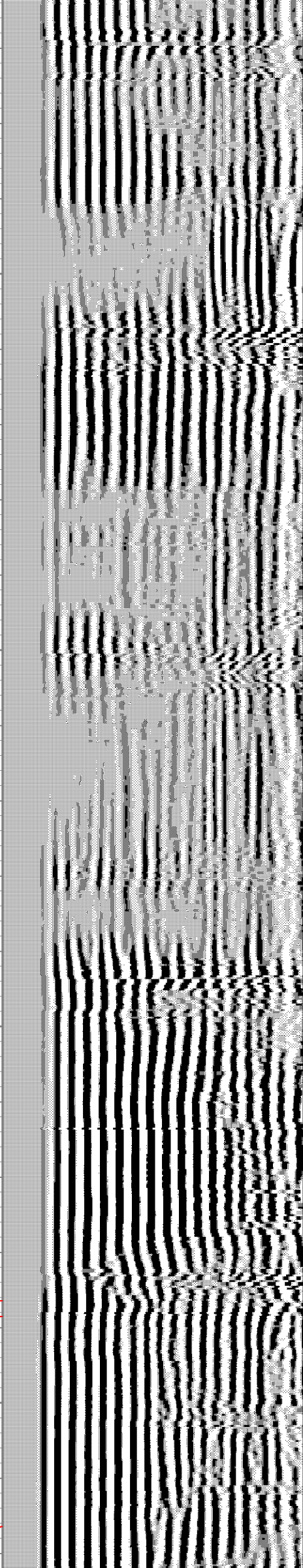
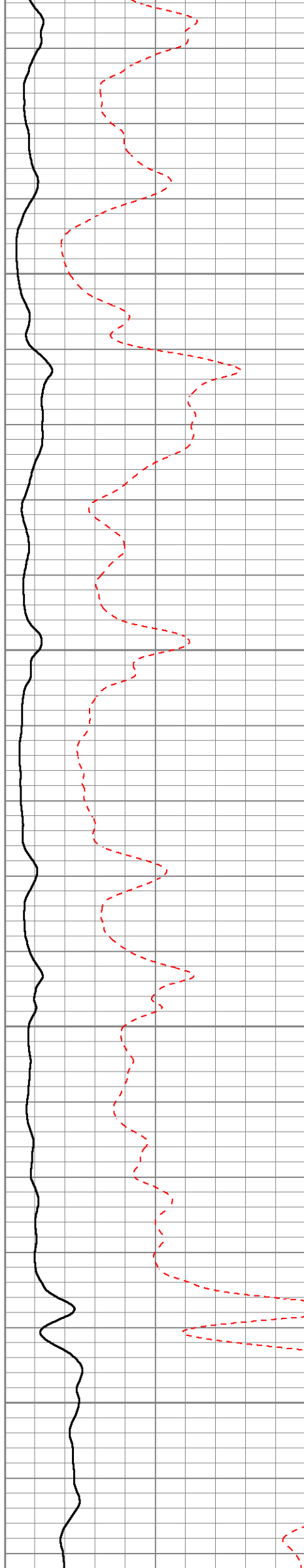

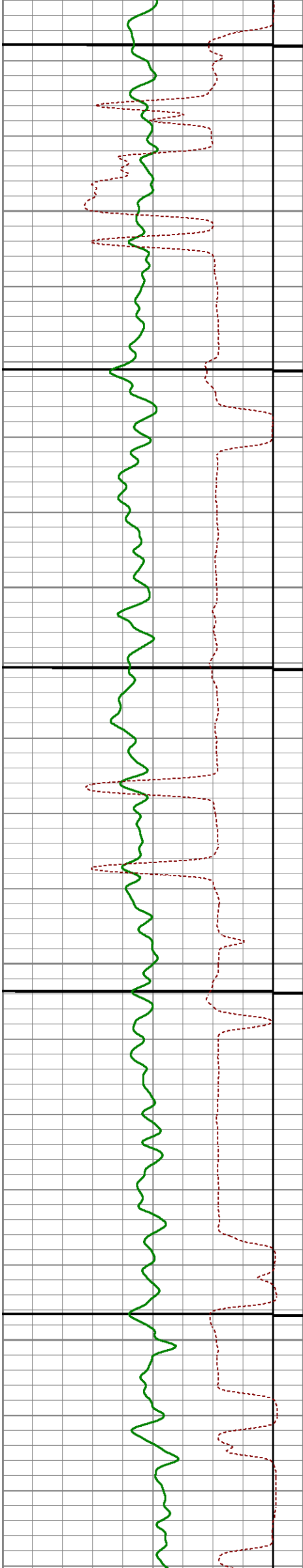

2300

2350

2400

2450

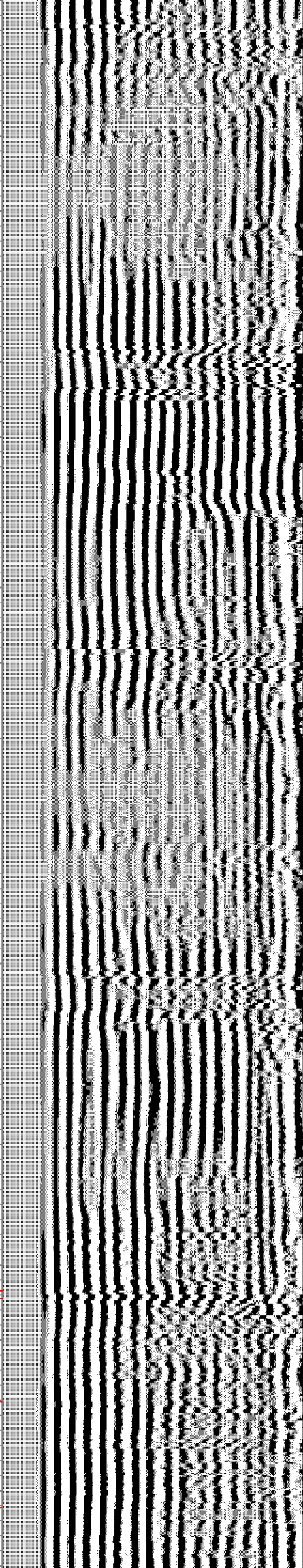
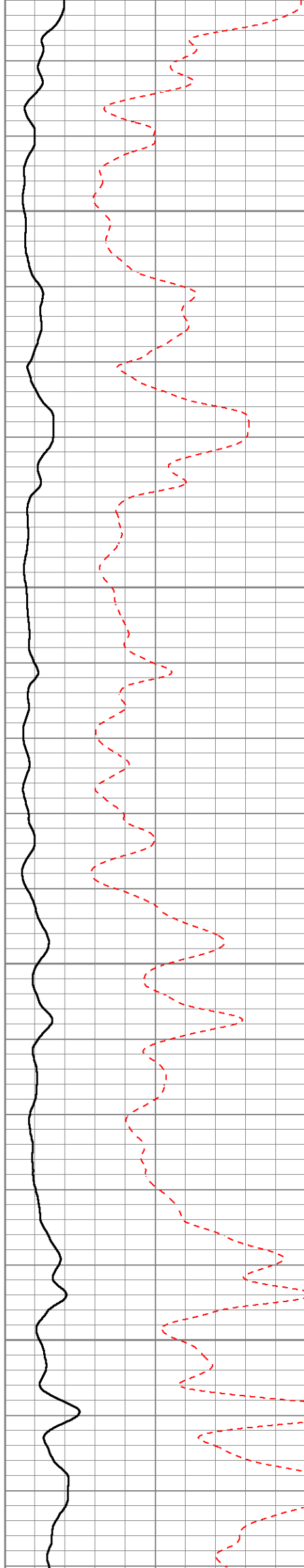

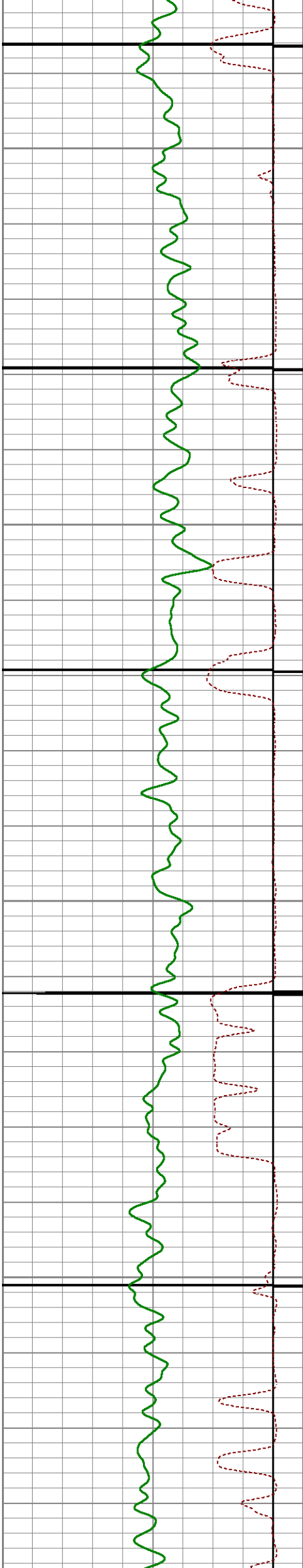

2500

2550

2600

2650

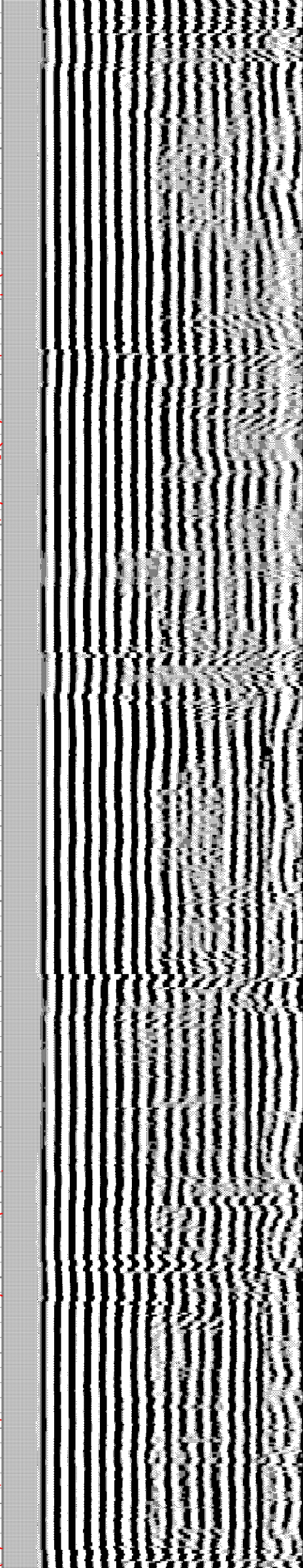
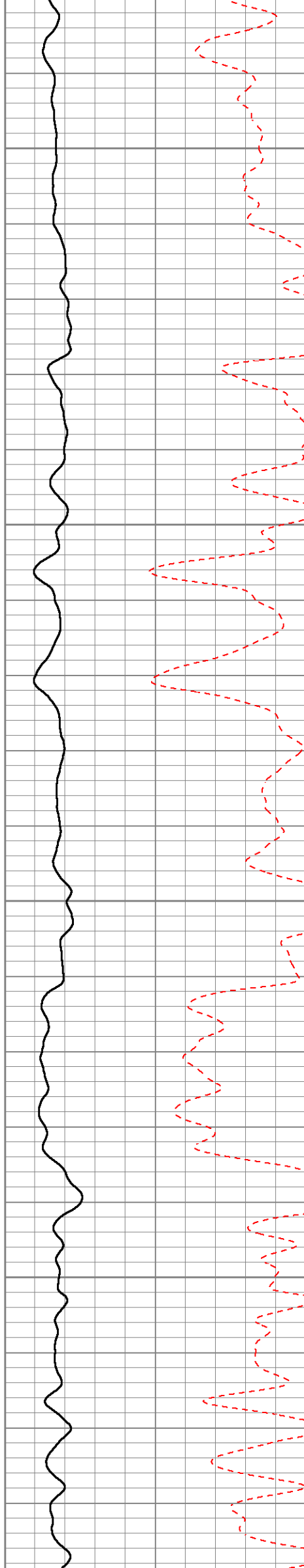

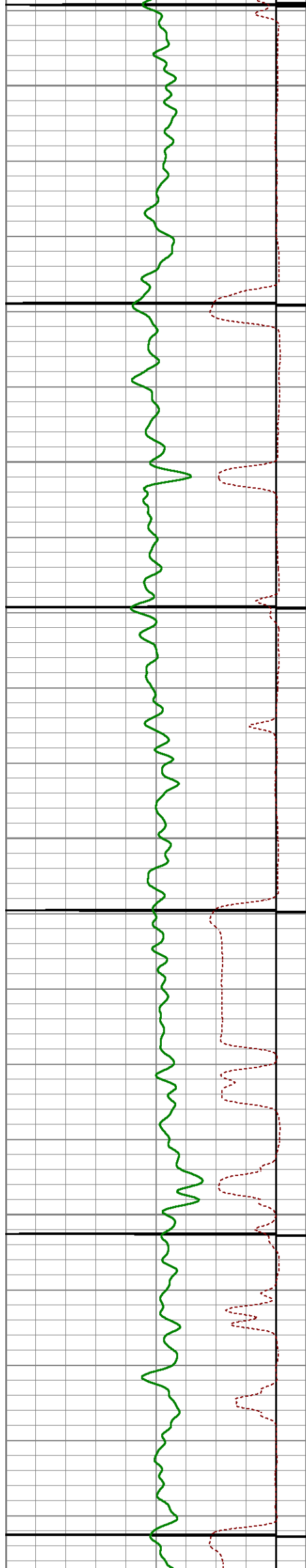

2700

2750

2800

2850

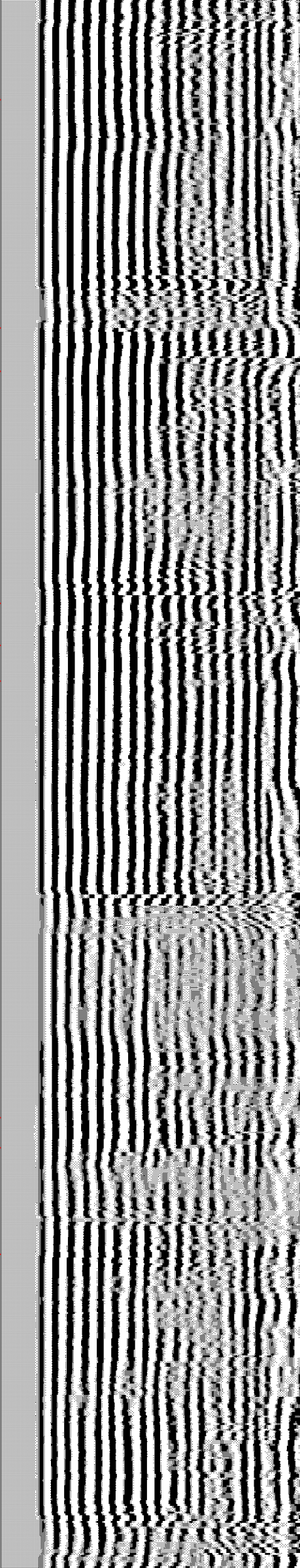
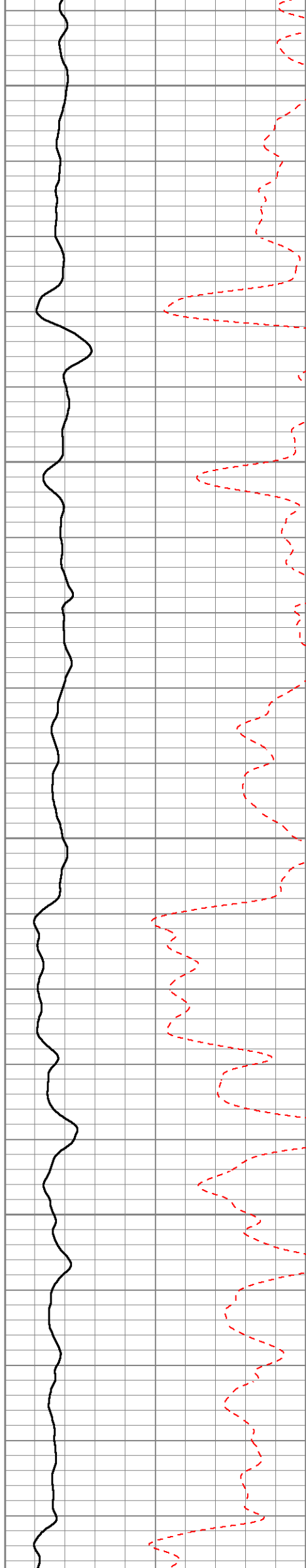

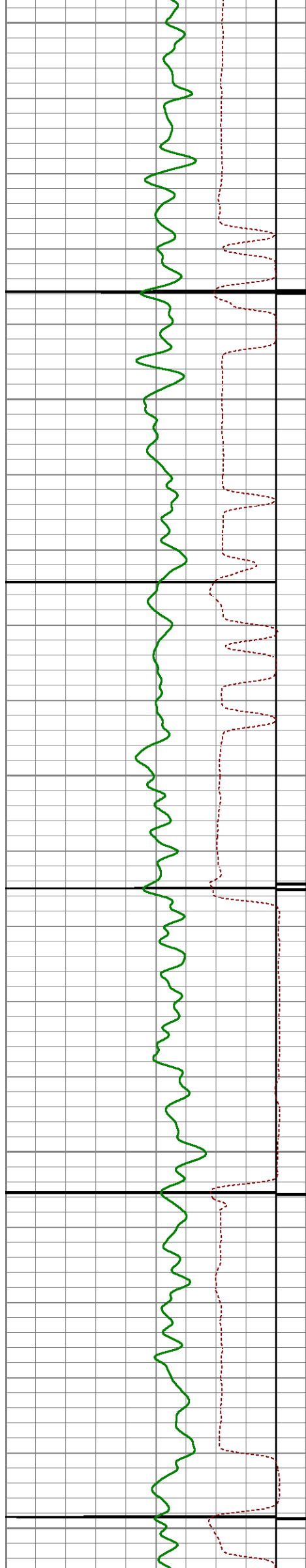

2900

2950

3000

3050

3100

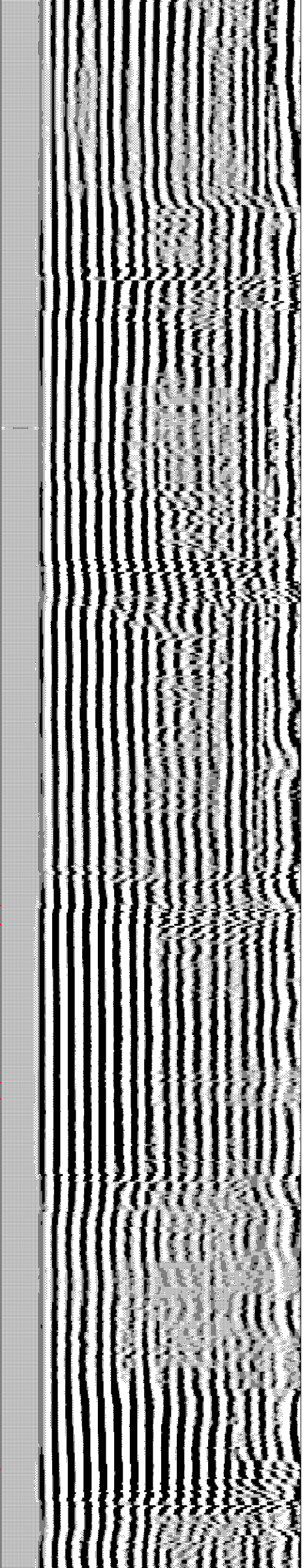
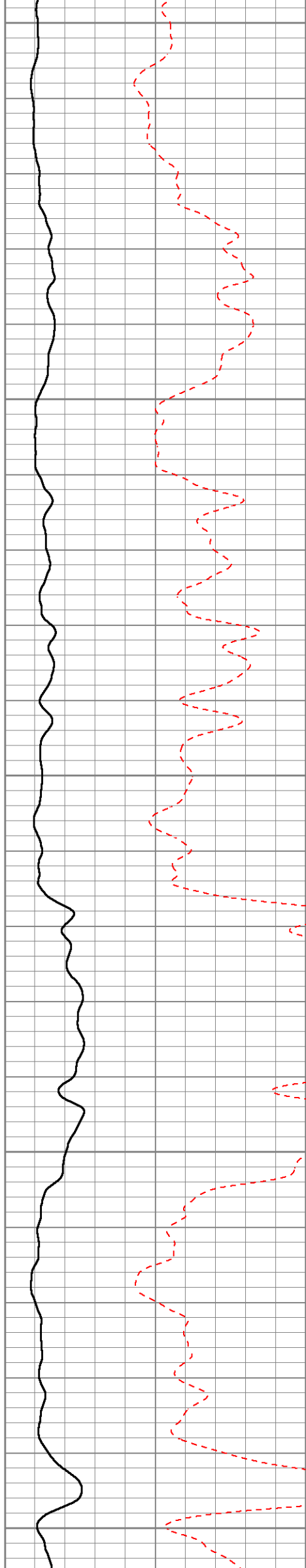

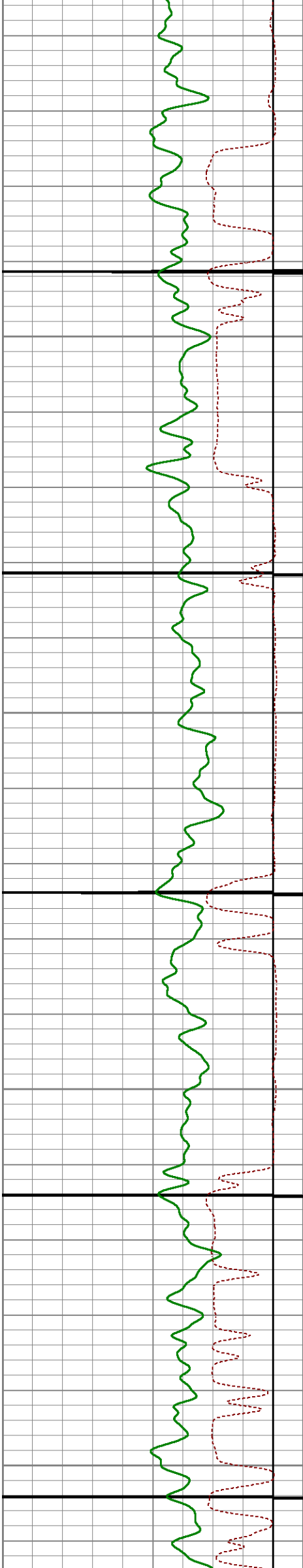

3150

3200

3250

3300

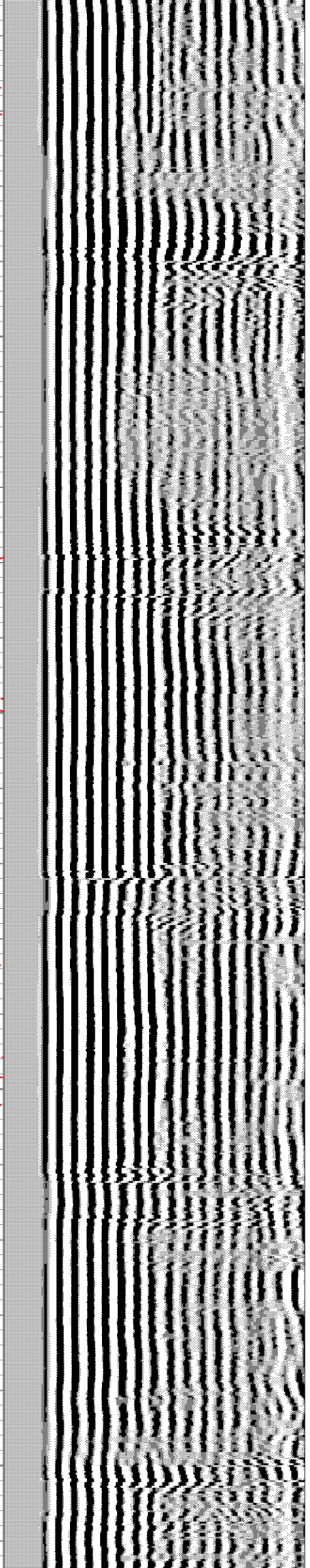
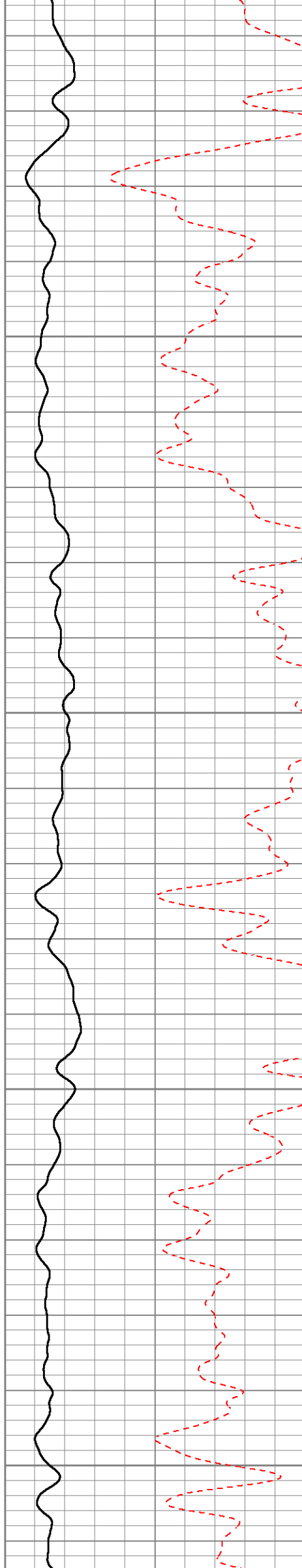

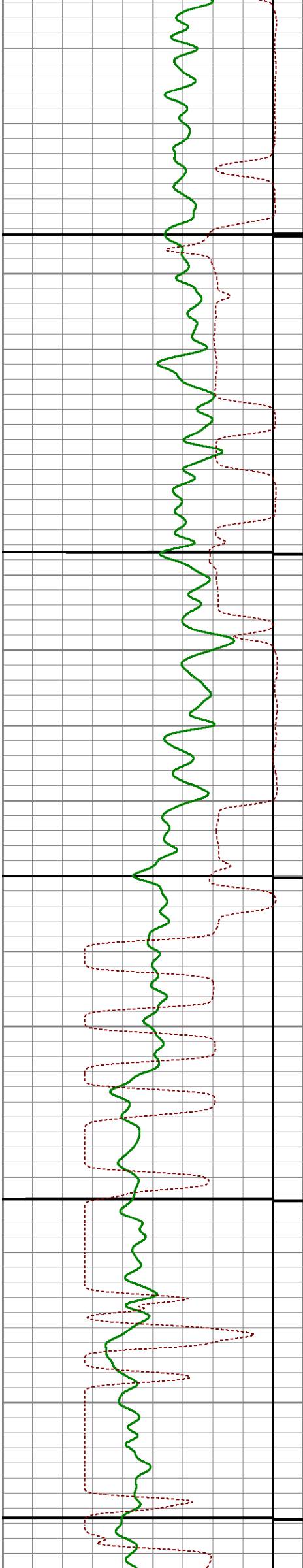

3350

3400

3450

3500

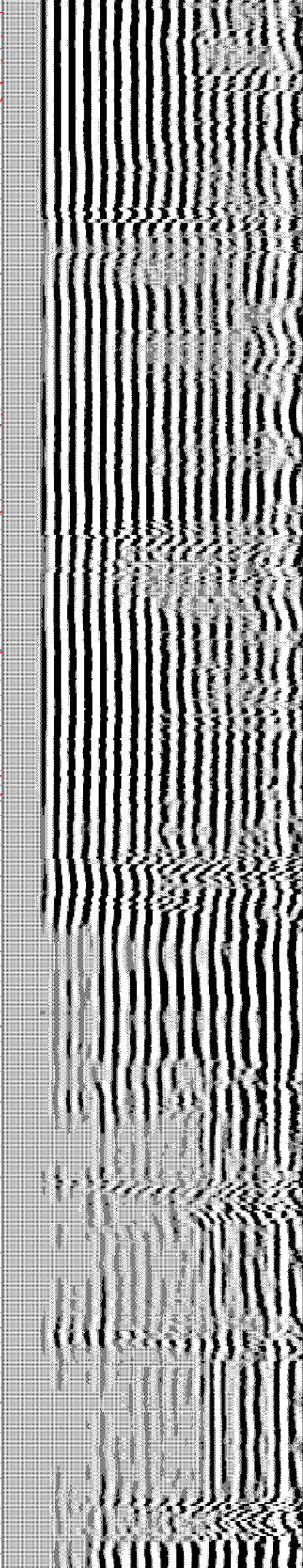
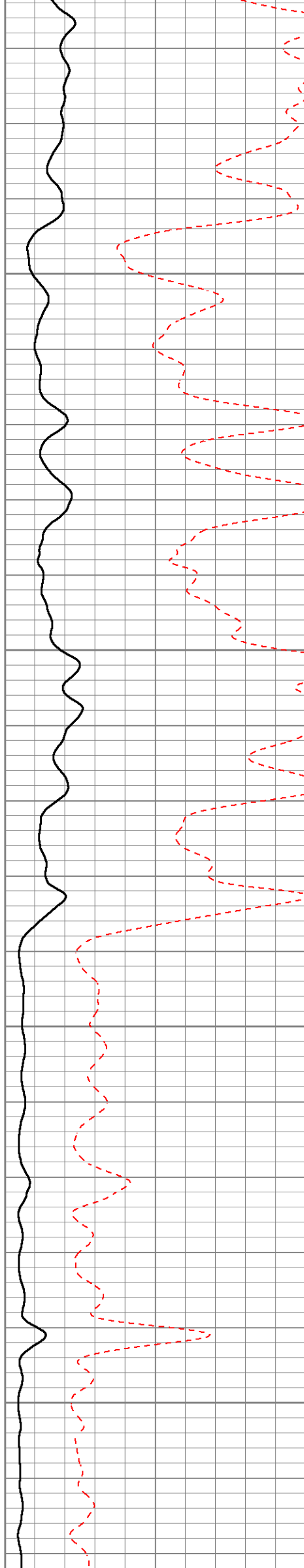

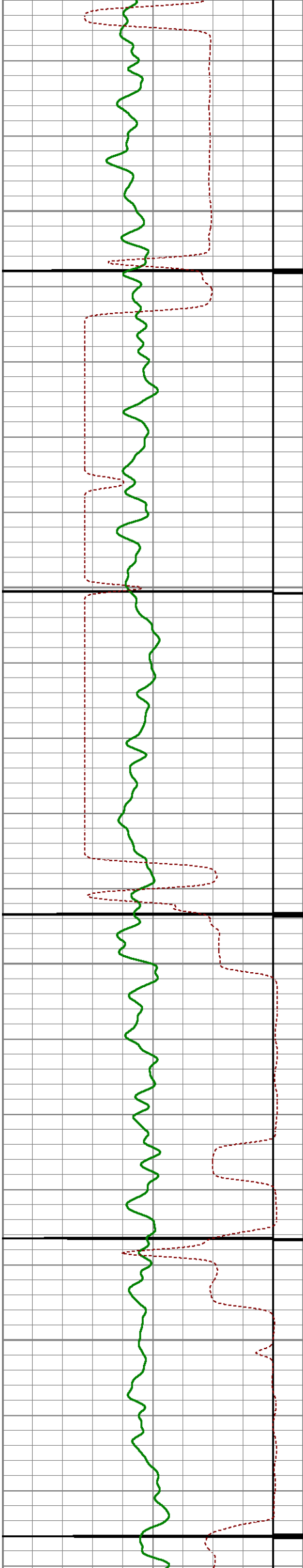

3550

3600

3650

3700

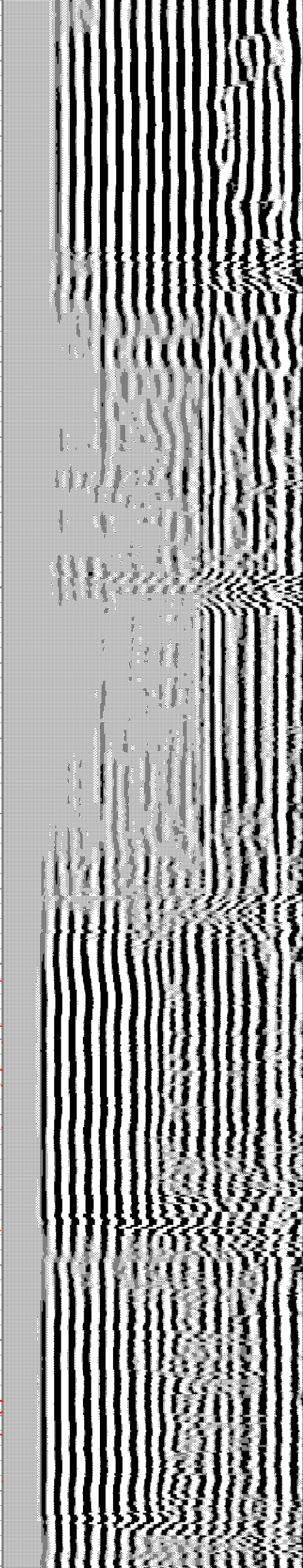

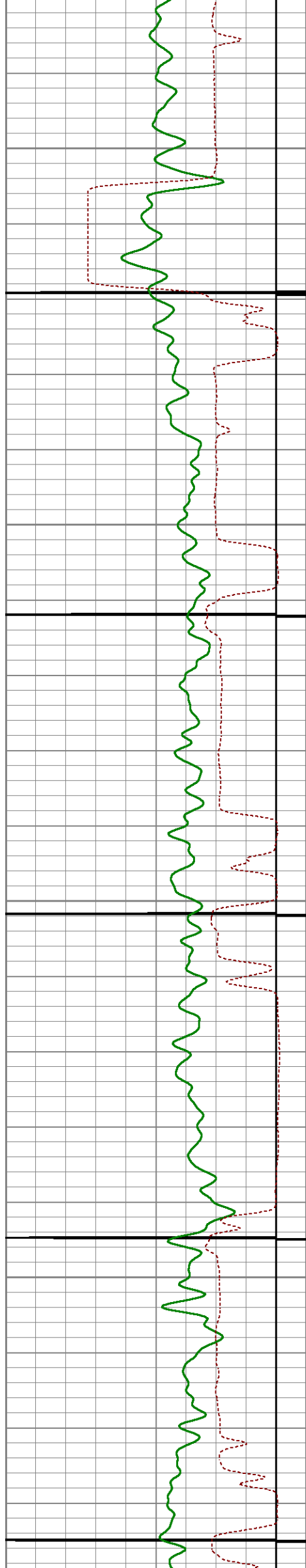

3750

3800

3850

3900

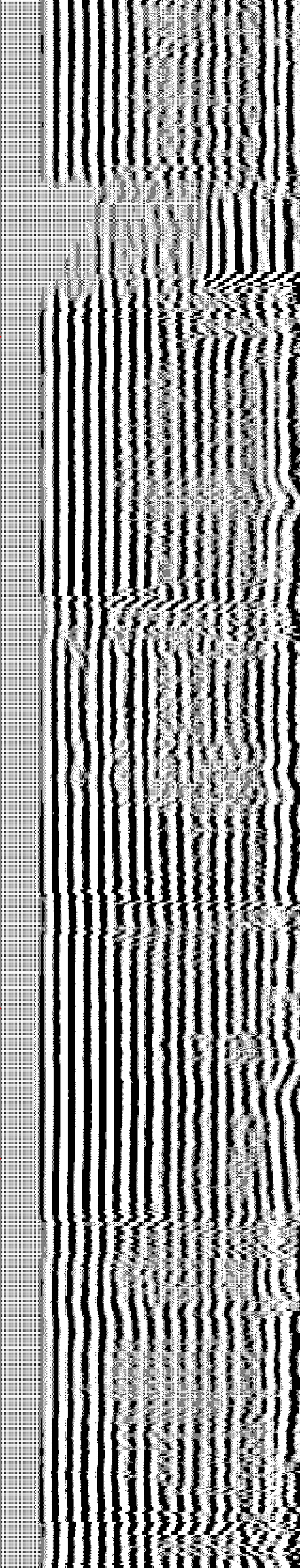
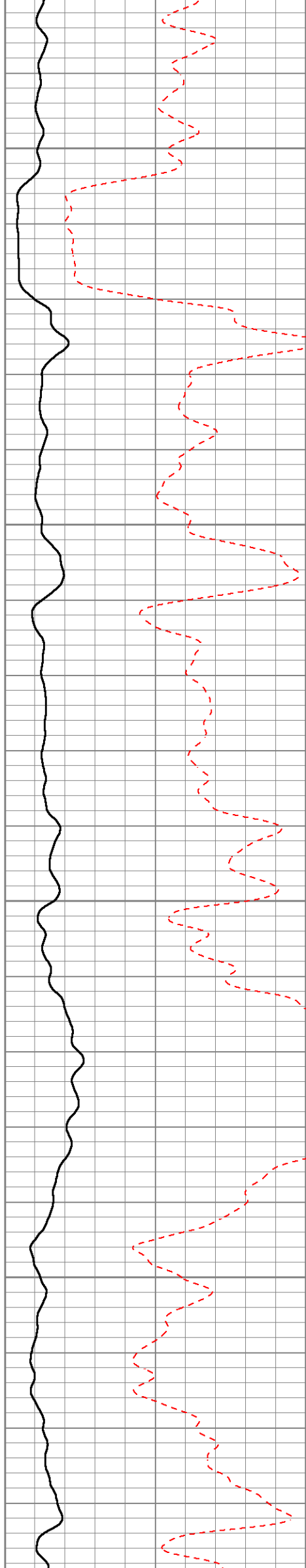

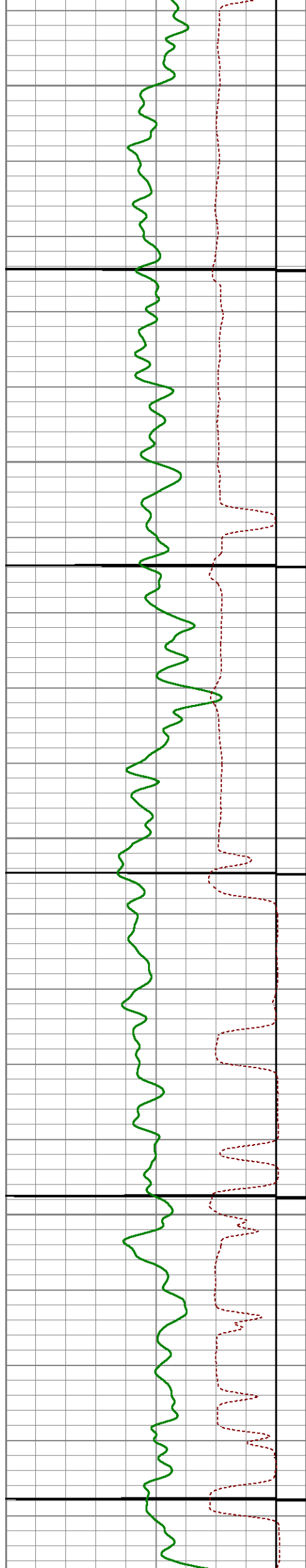

3950

4000

4050

4100

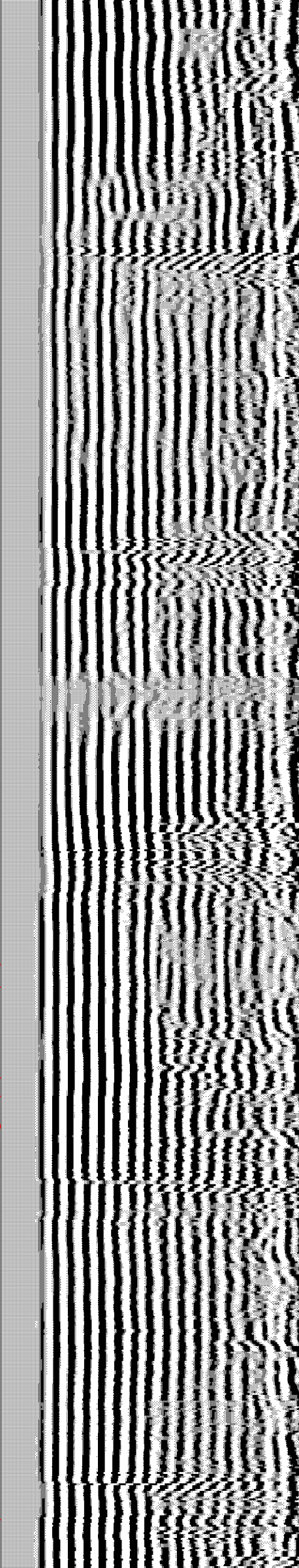
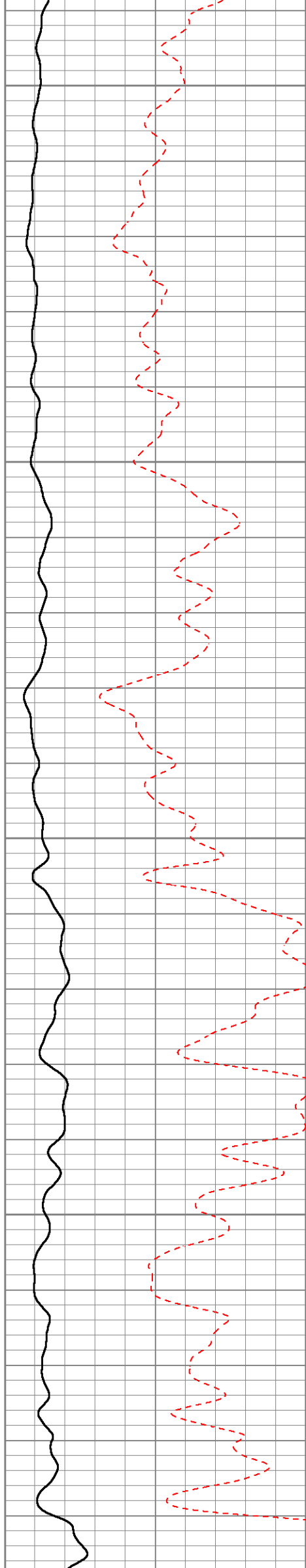

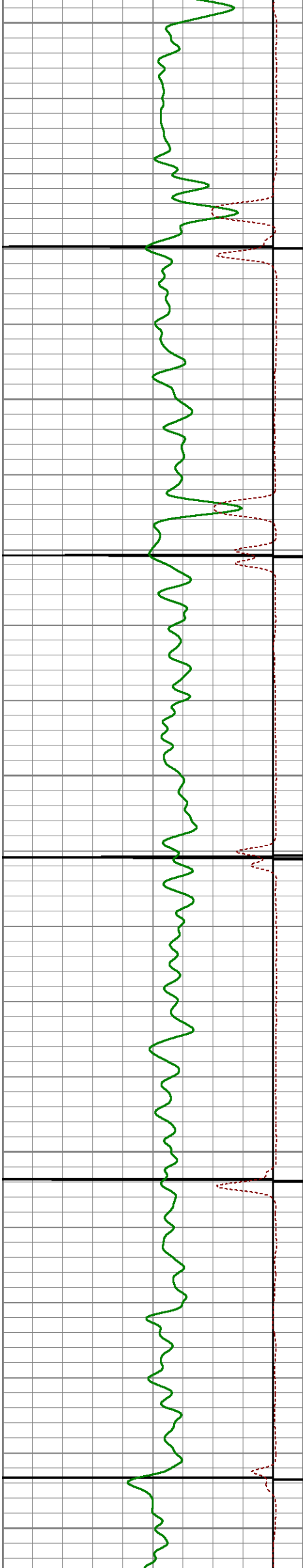

4150

4200

4250

4300

4350

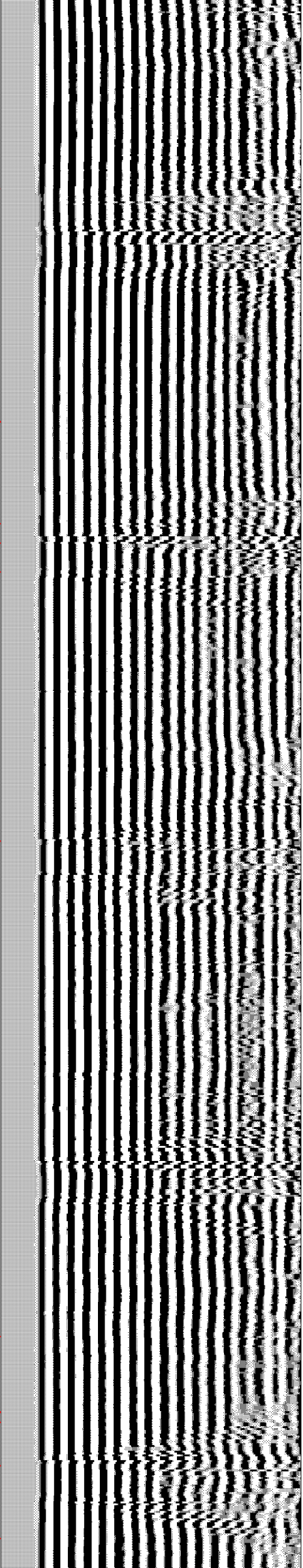
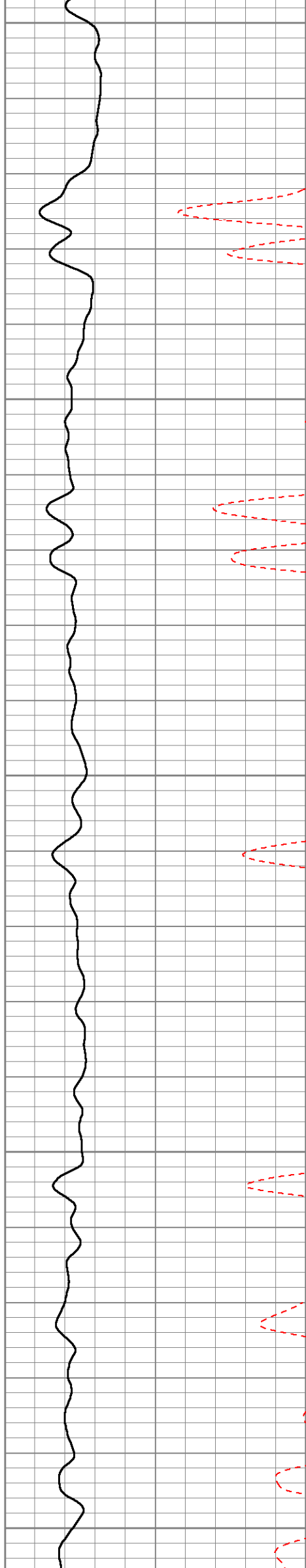

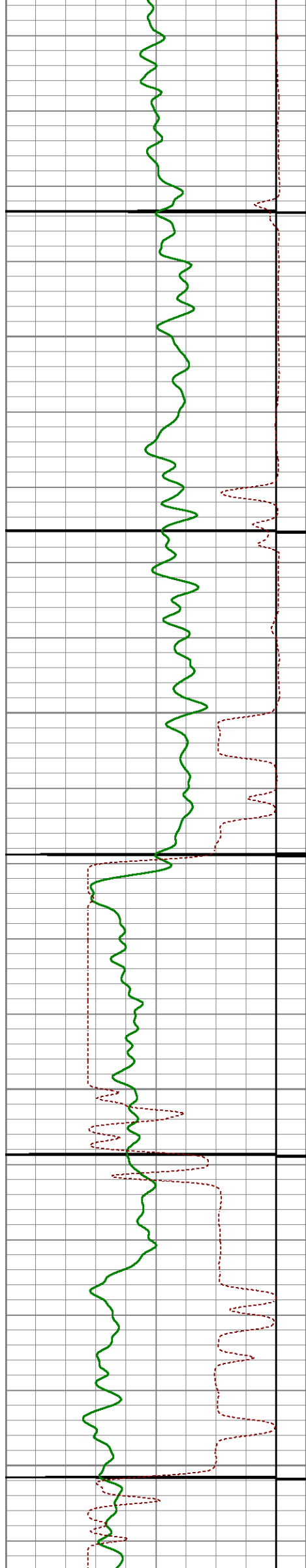

4400

4450

4500

4550

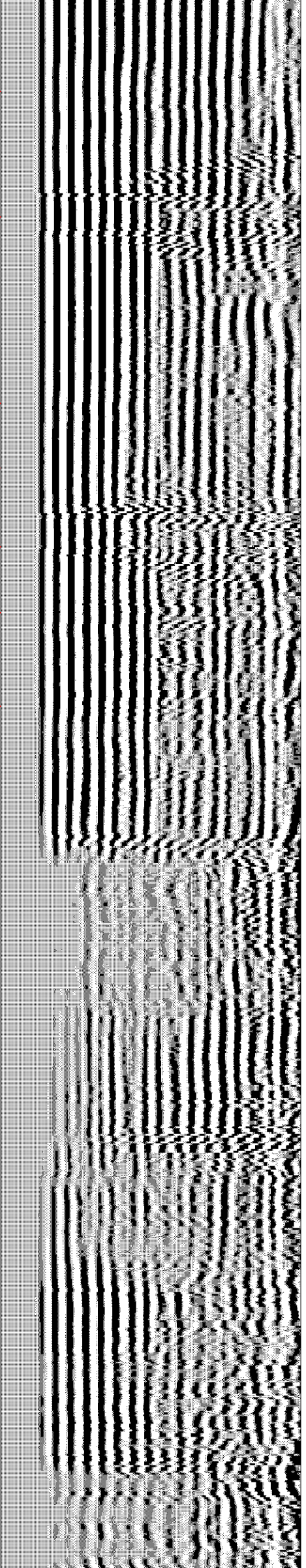
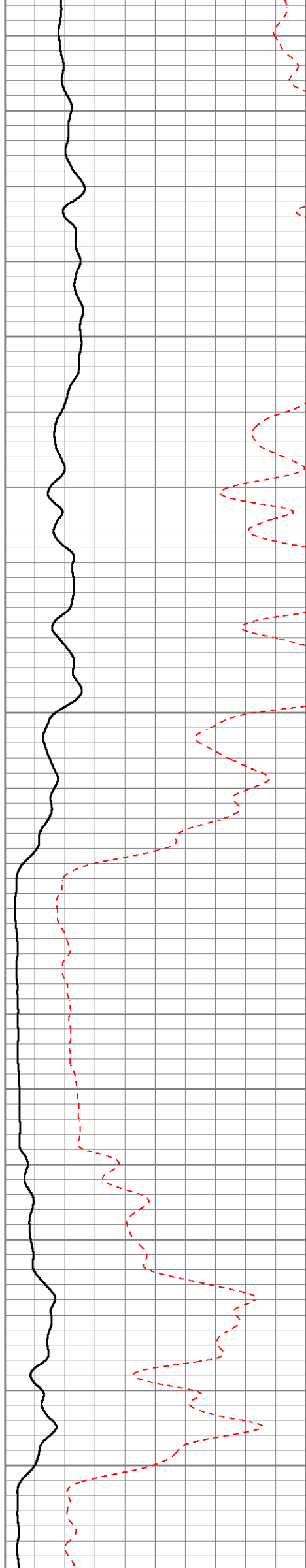

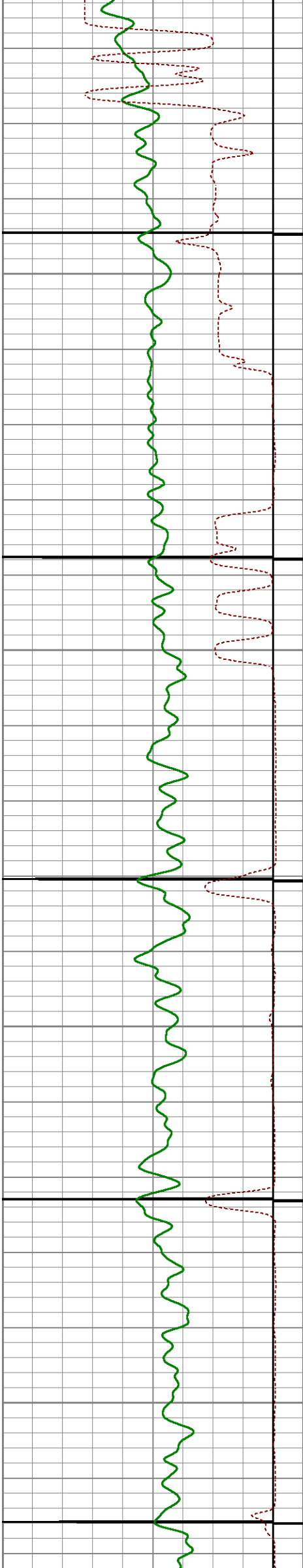

4600

4650

4700

4750

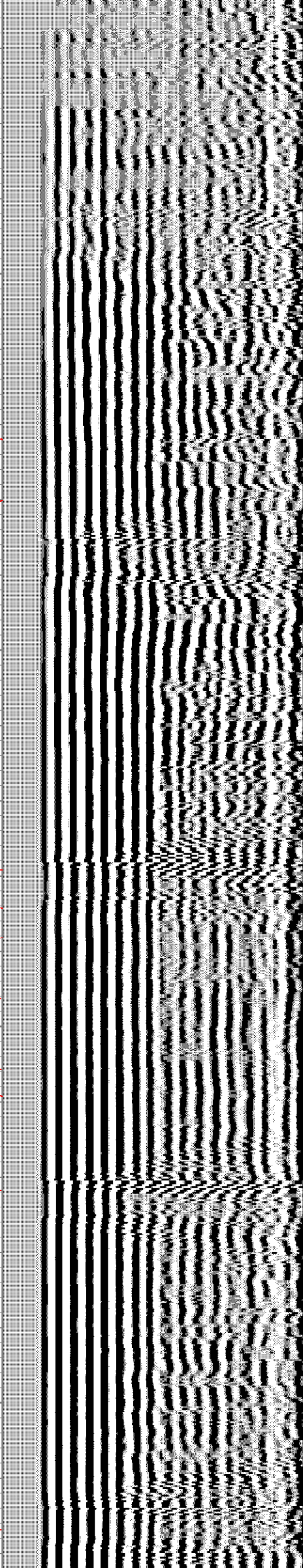
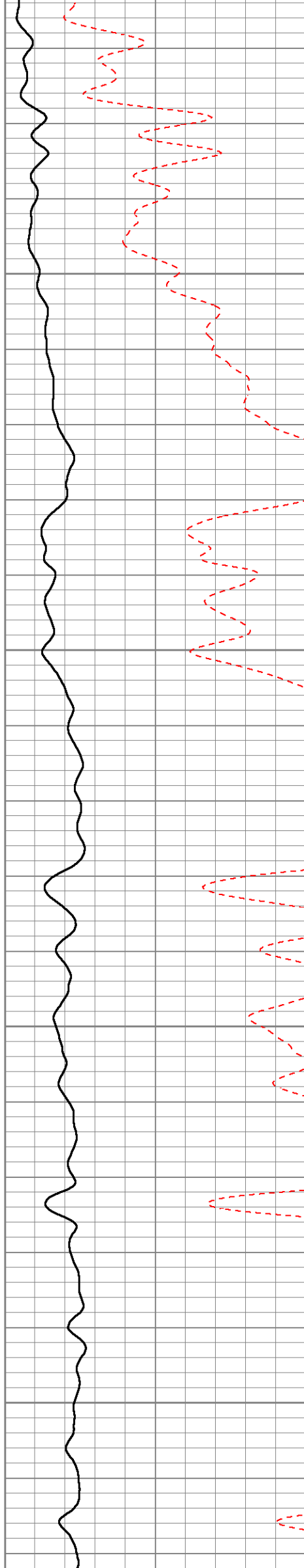

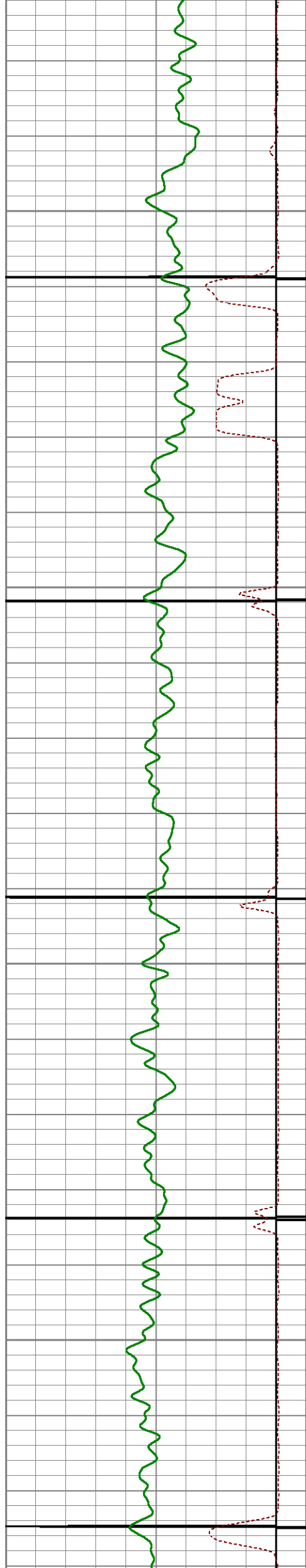

4800

4850

4900

4950

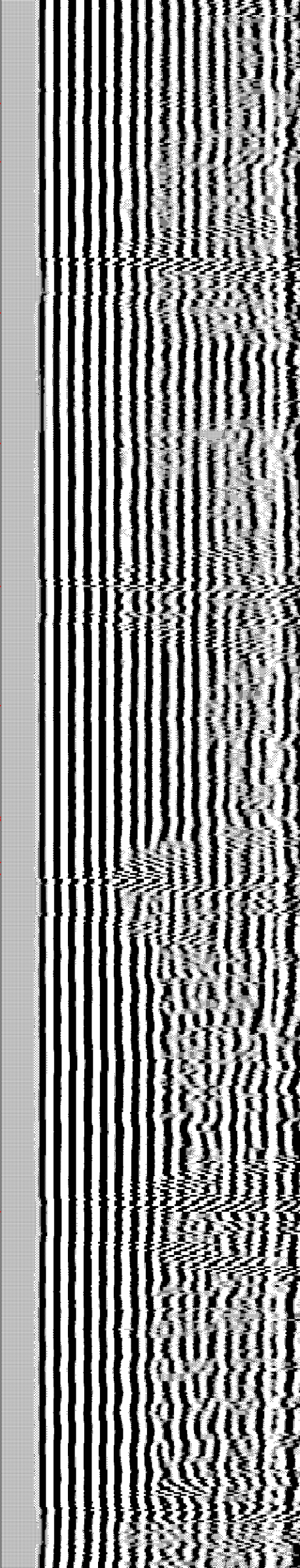
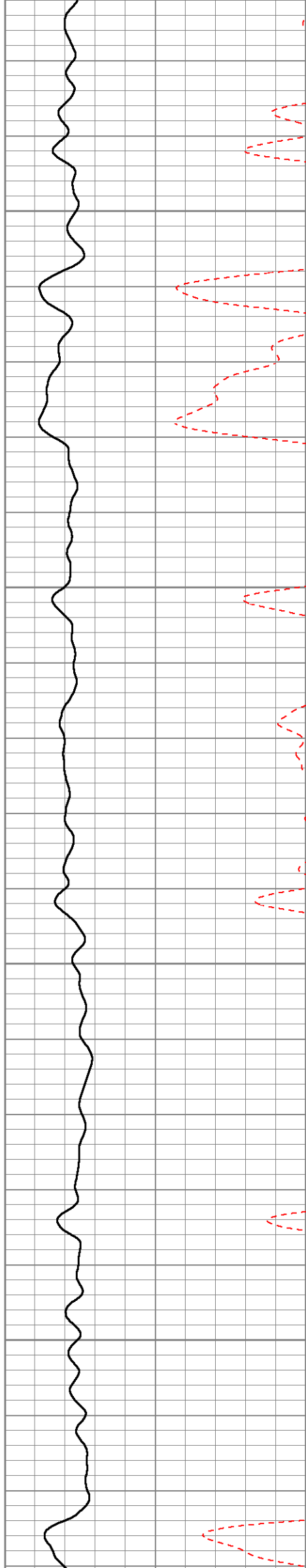

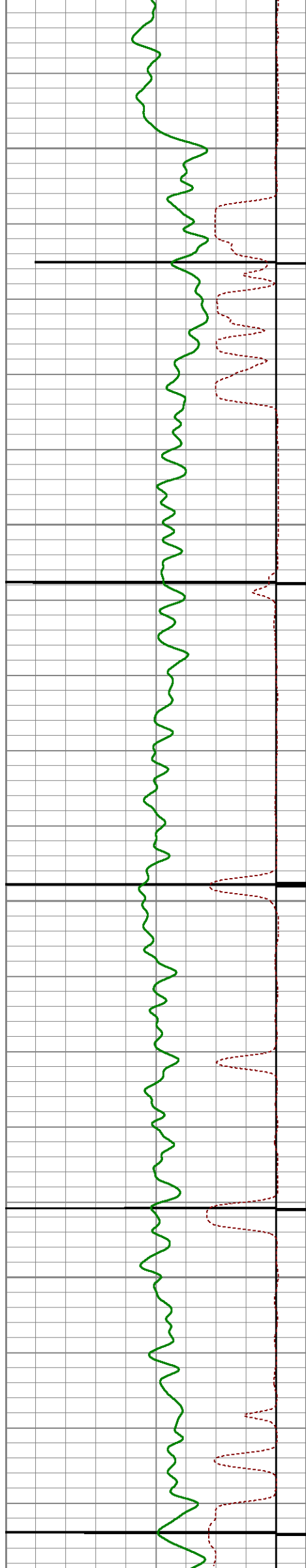

5000

5050

5100

5150

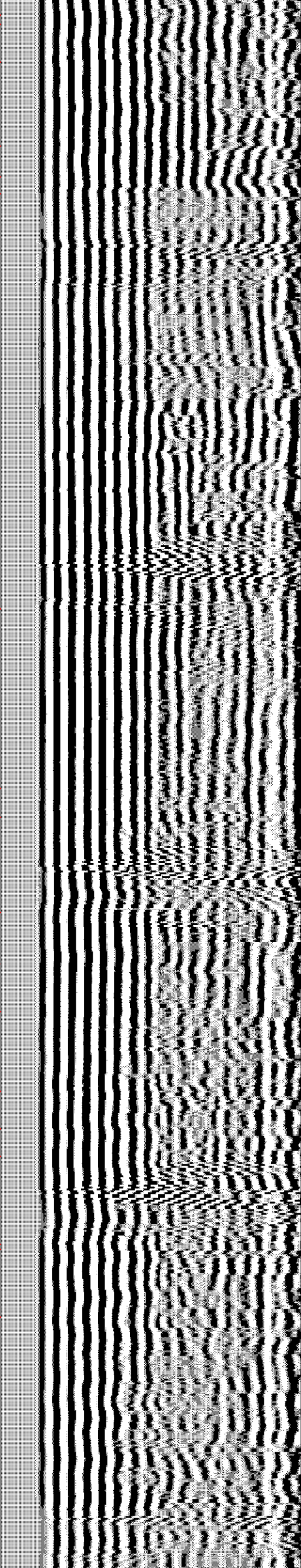
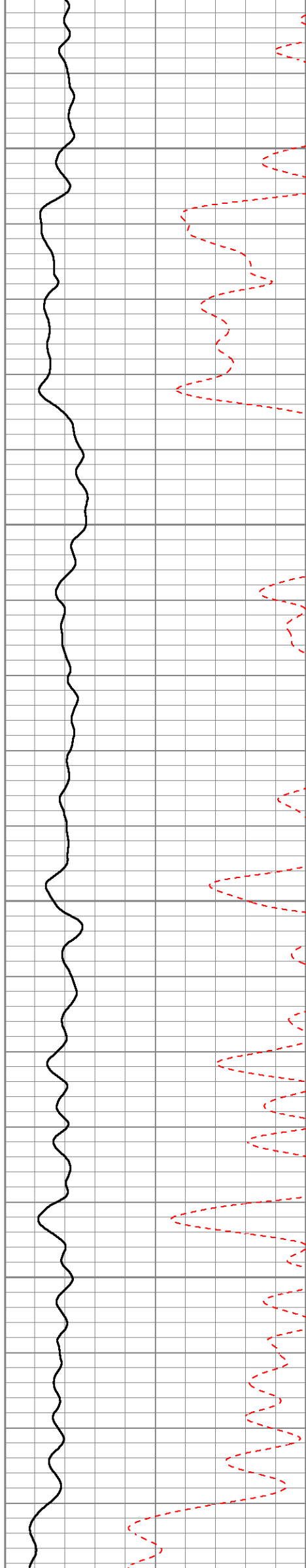

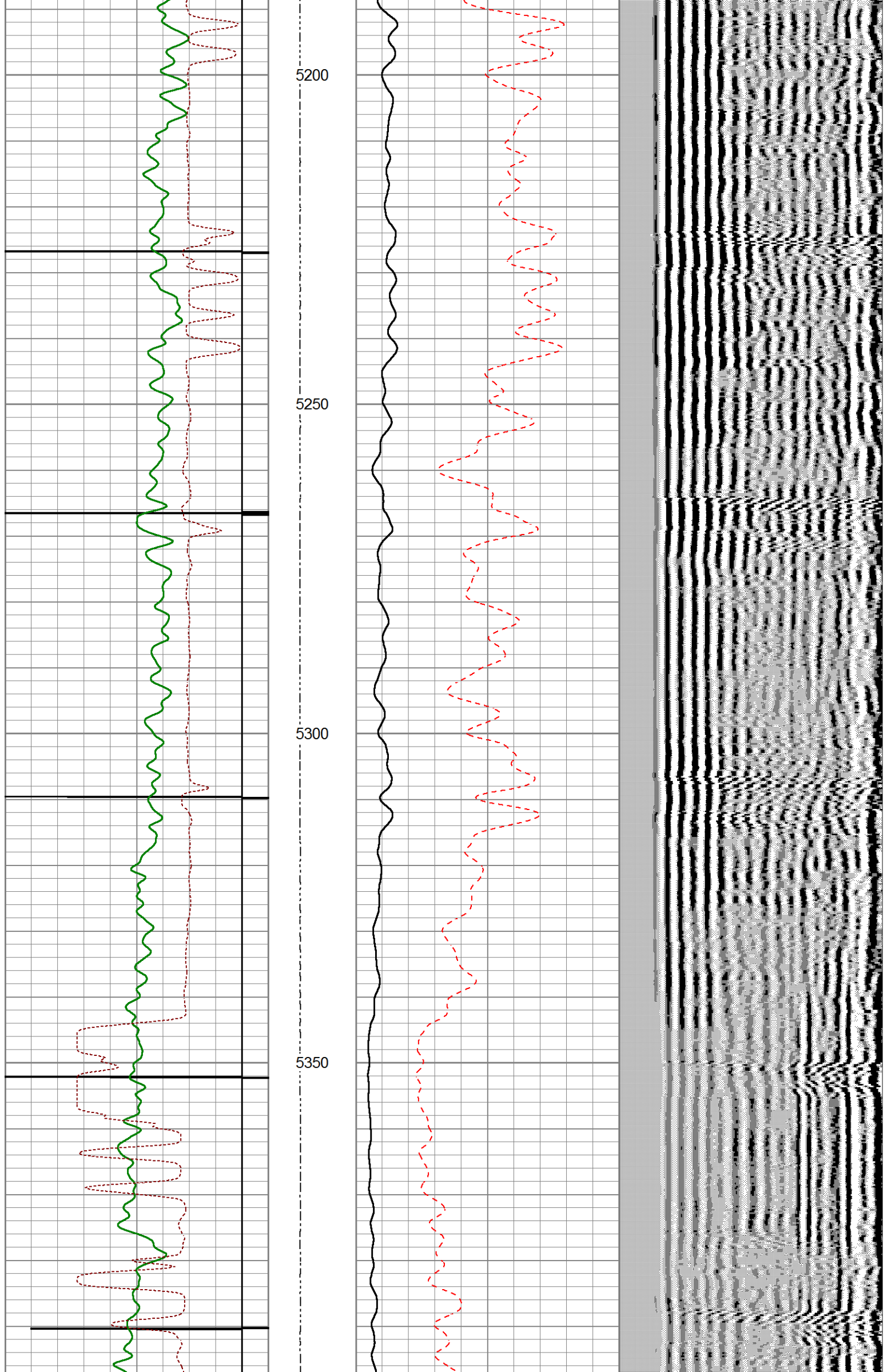

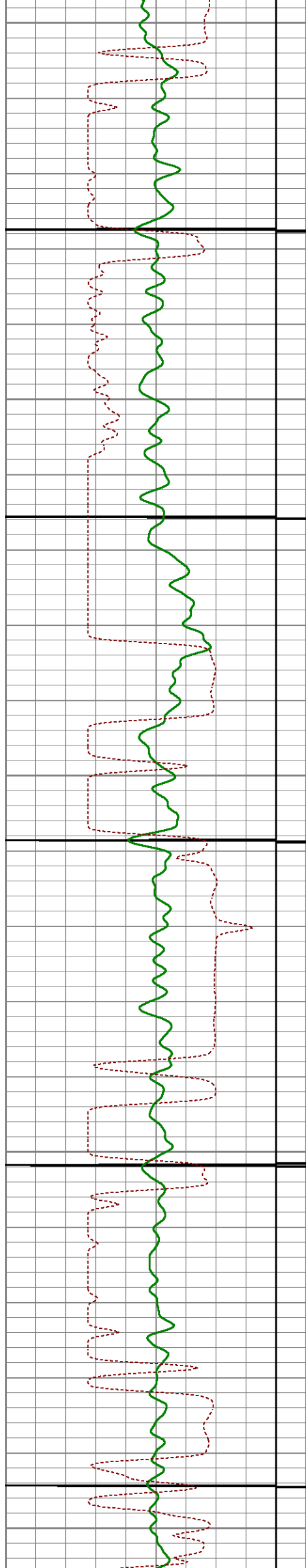

5400

5450

5500

5550

5600

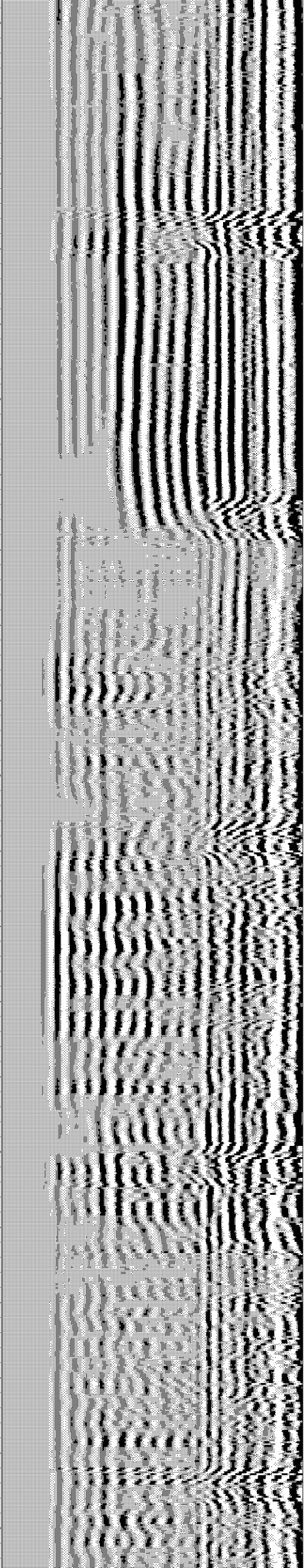
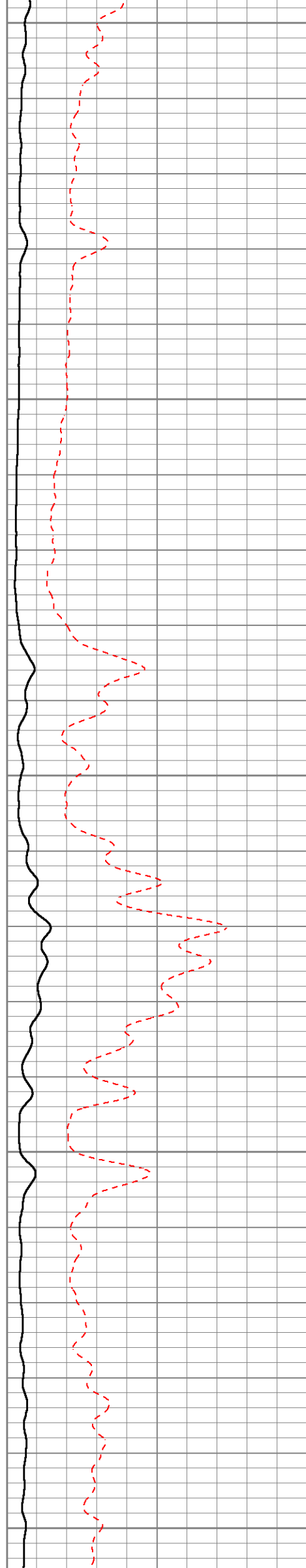

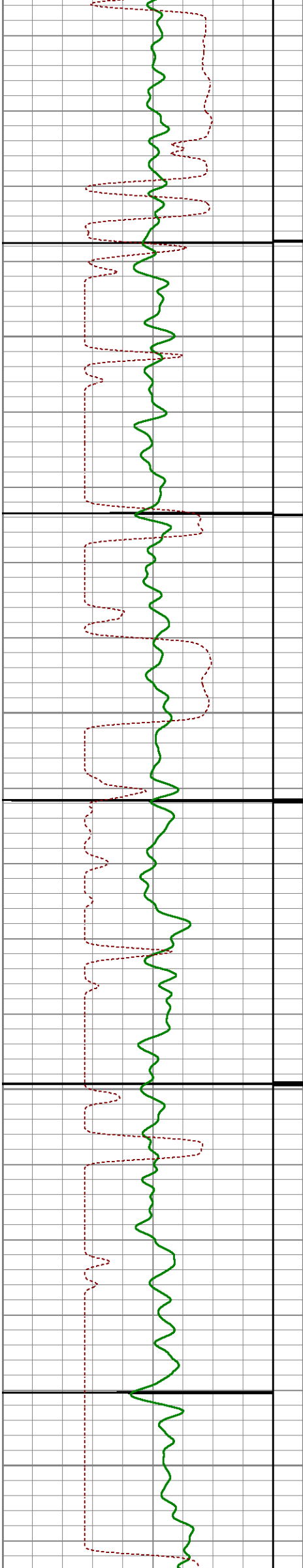

5650

5700

5750

5800

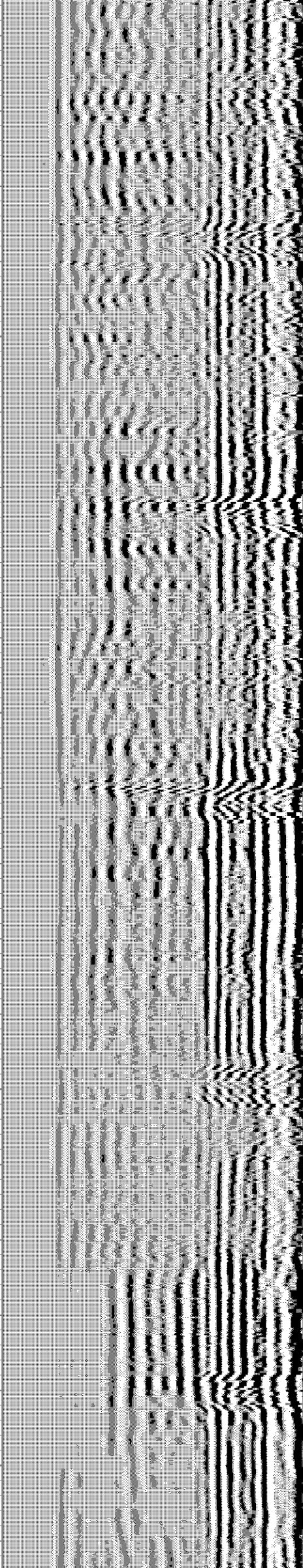
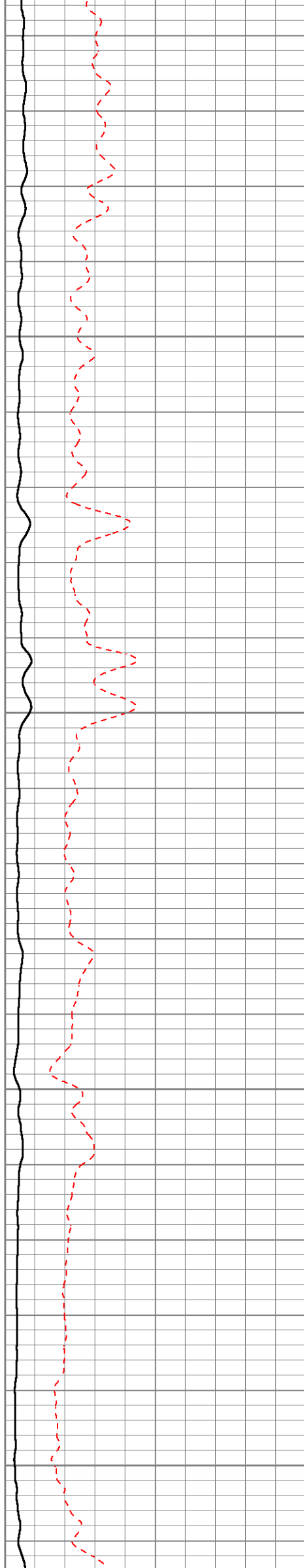

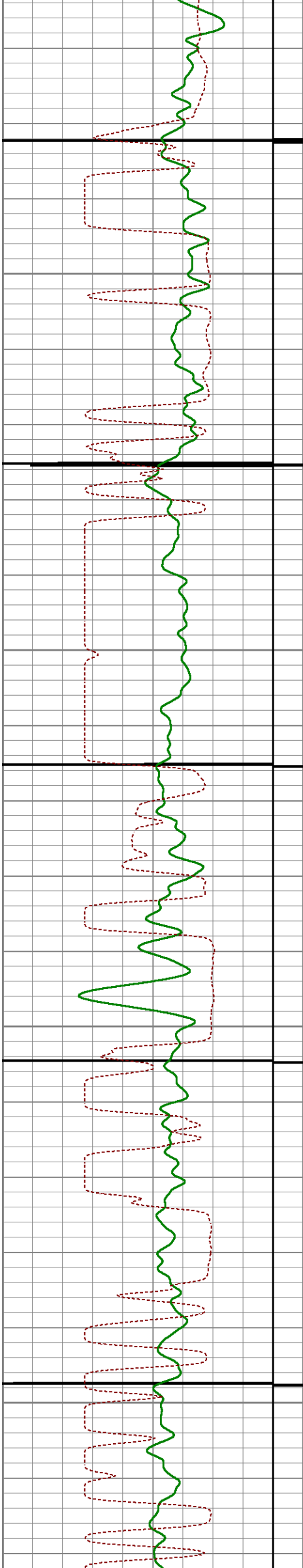

5850

5900

5950

6000

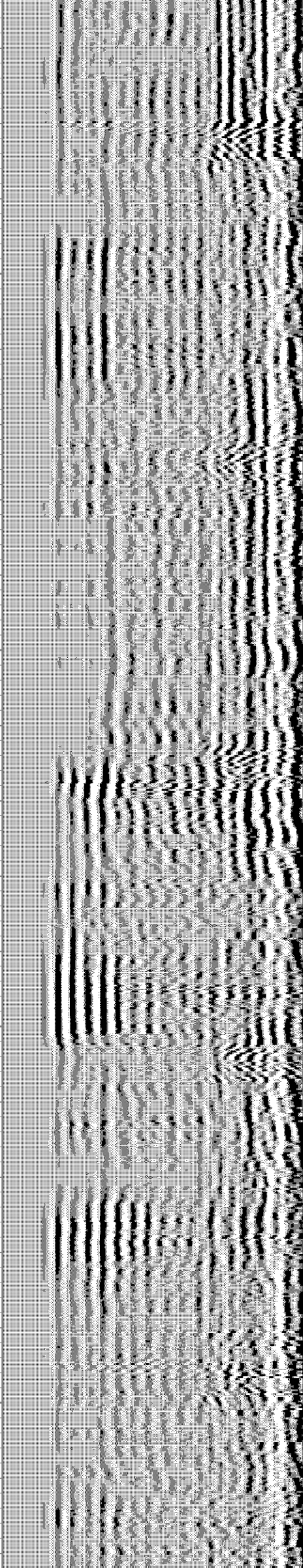
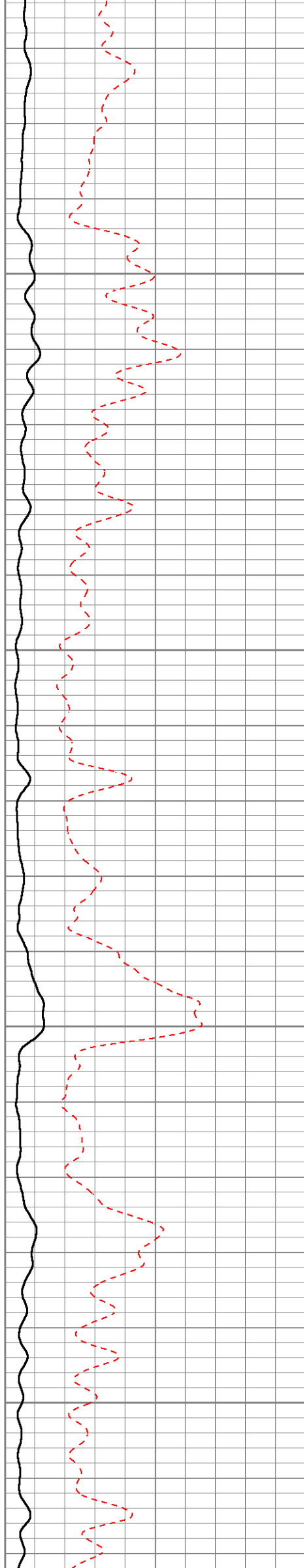

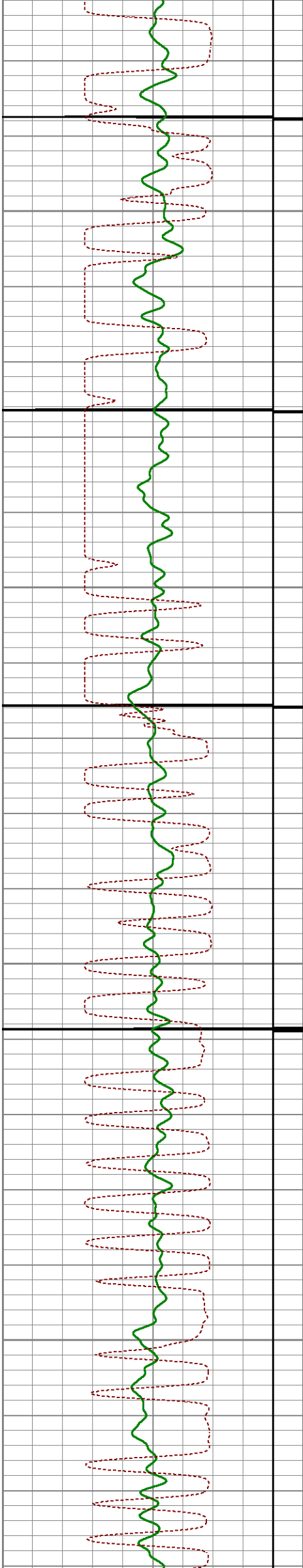

6050

6100

6150

6200

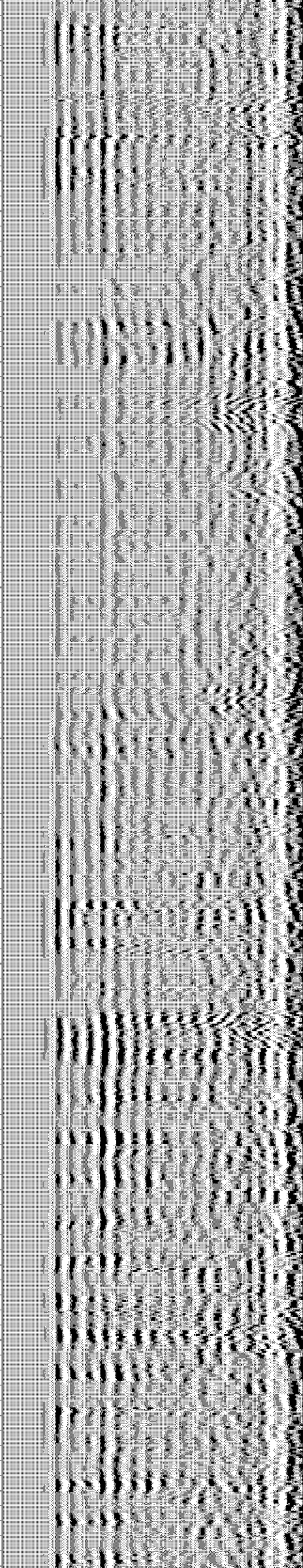
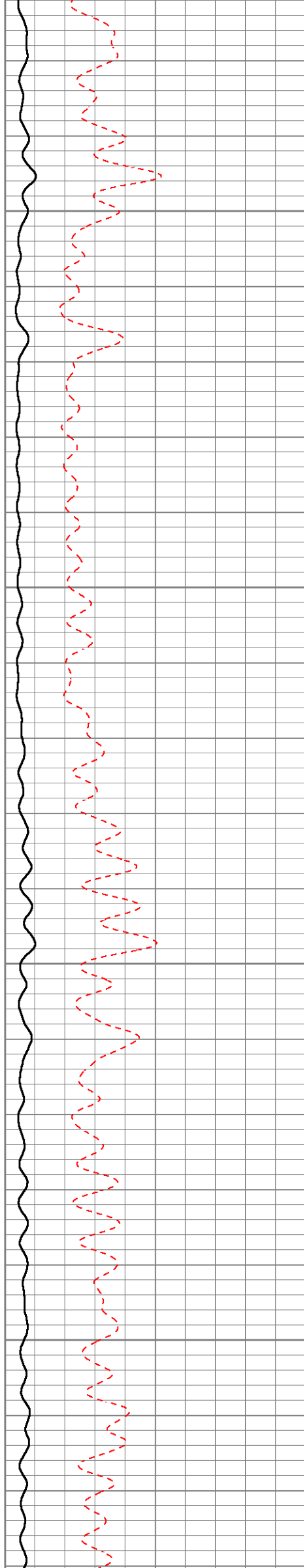

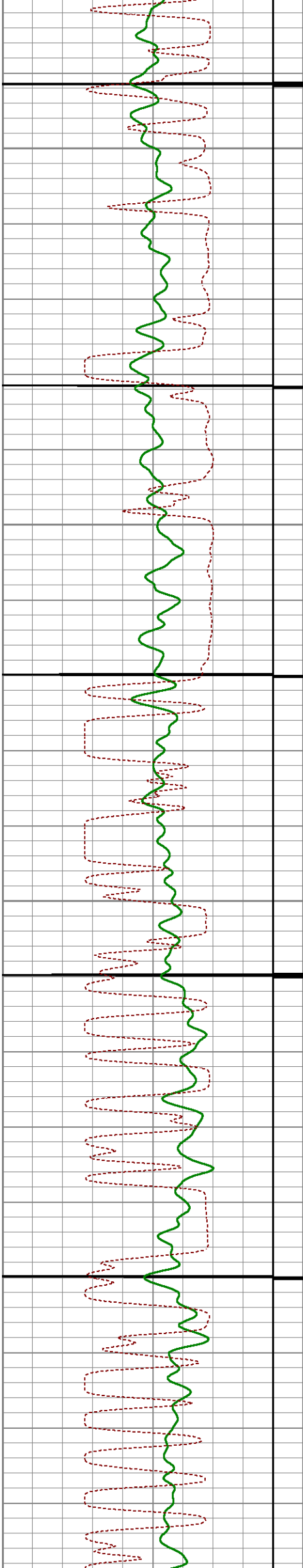

6250

6300

6350

6400

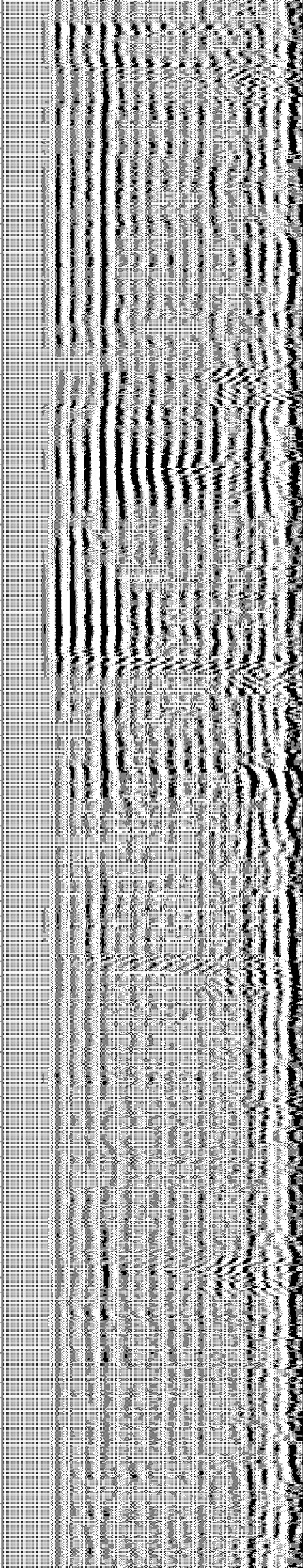
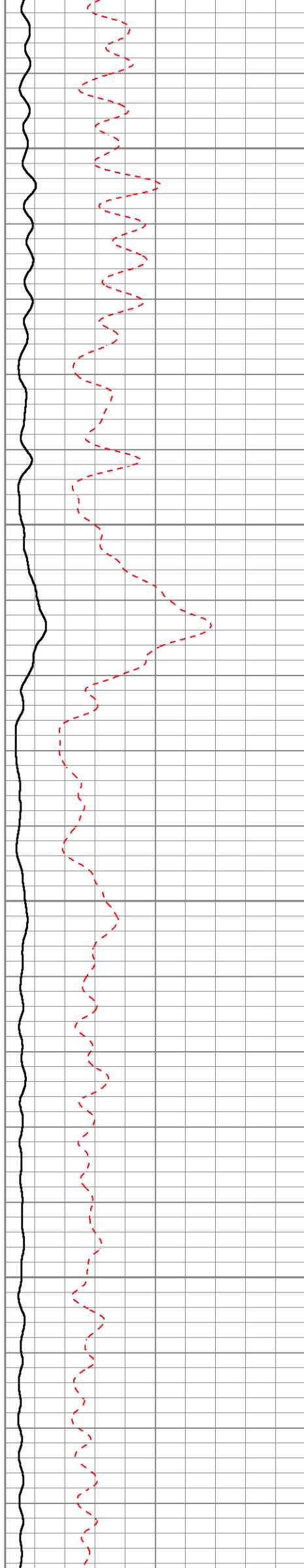

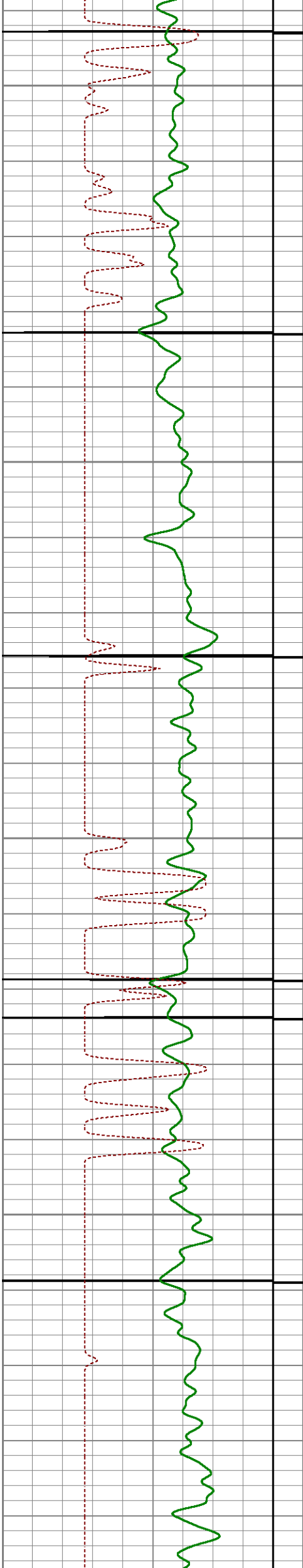

6450

6500

6550

6600

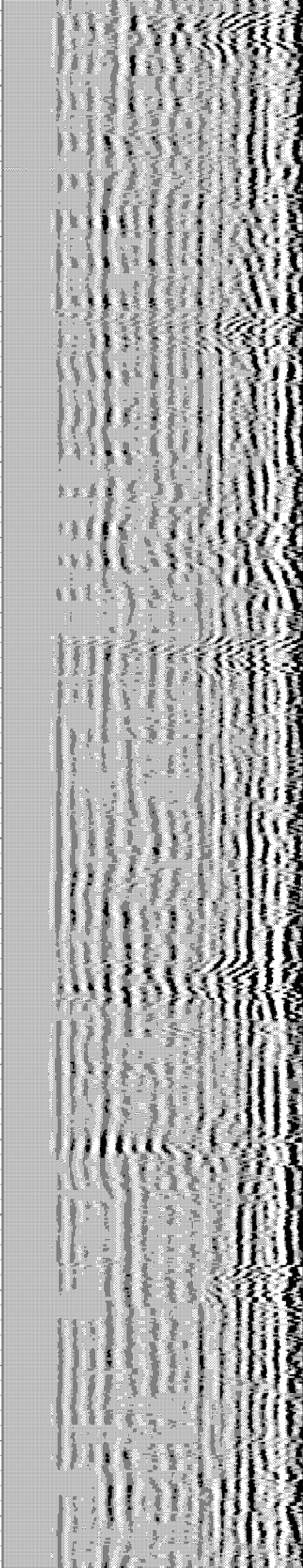
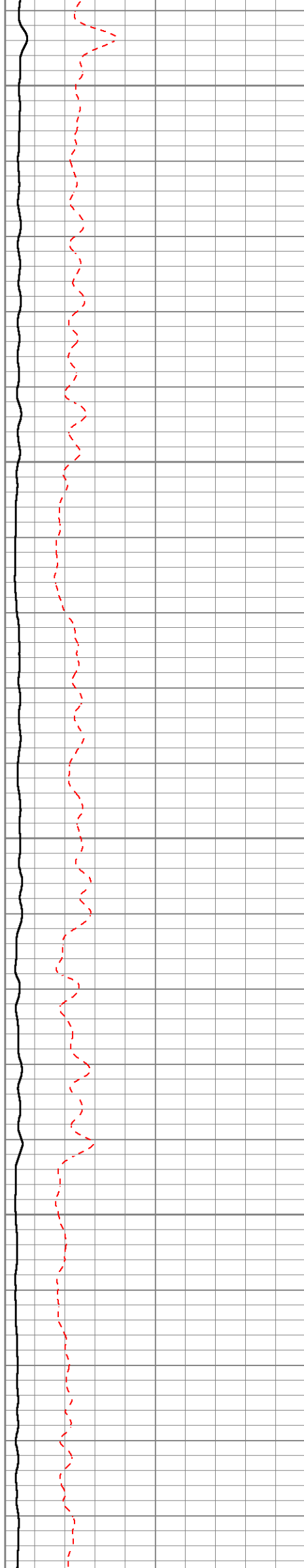

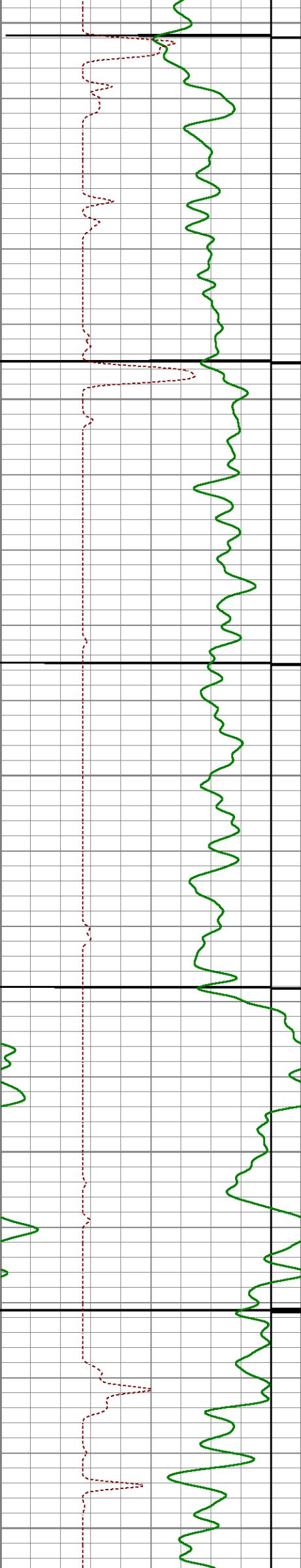

6650

6700

6750

6800

6850

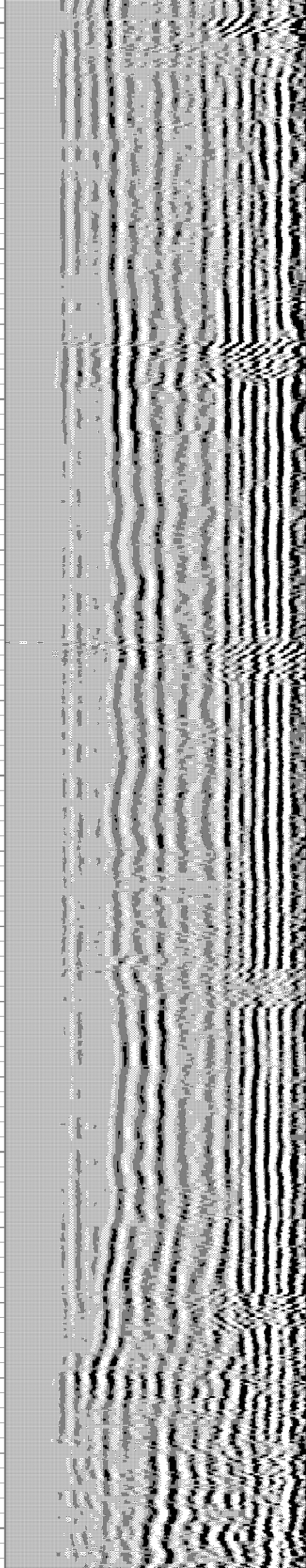

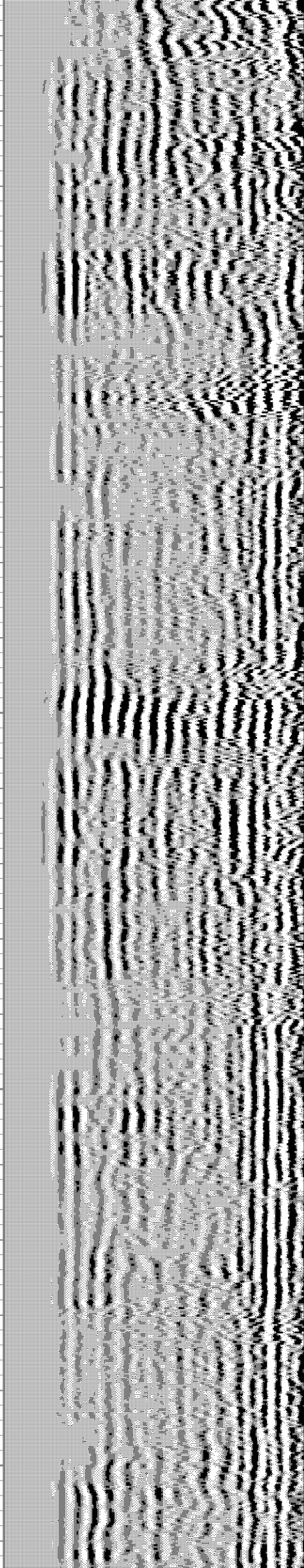
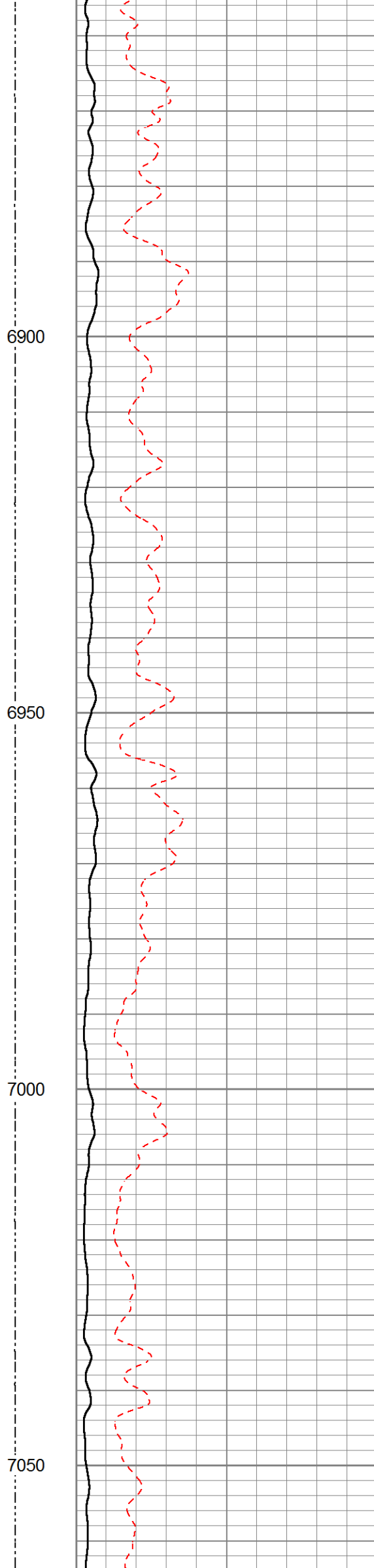
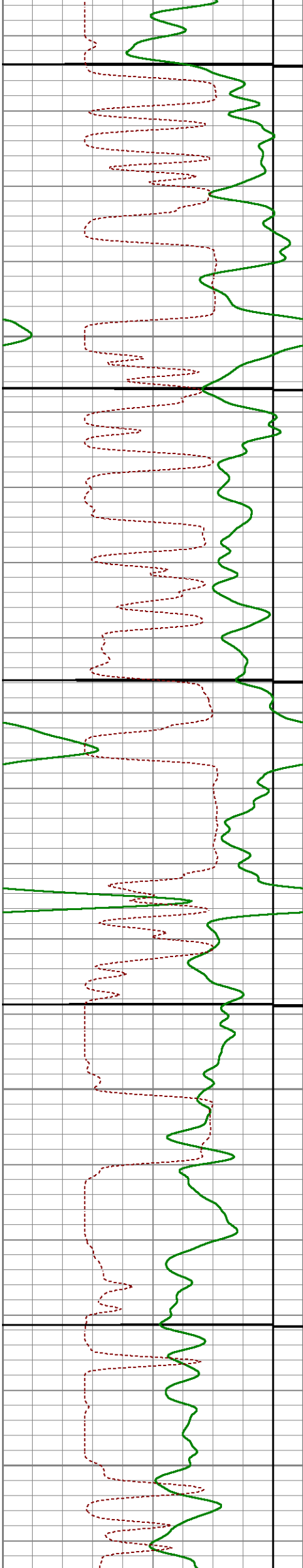

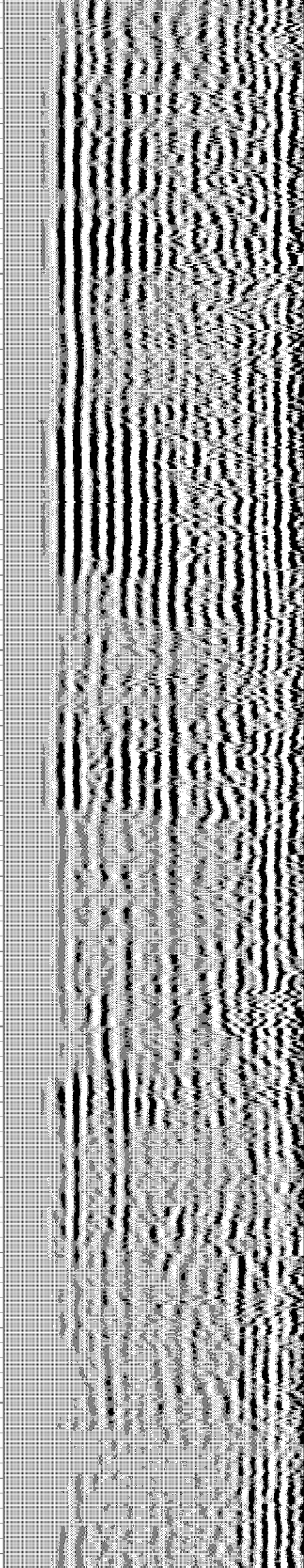
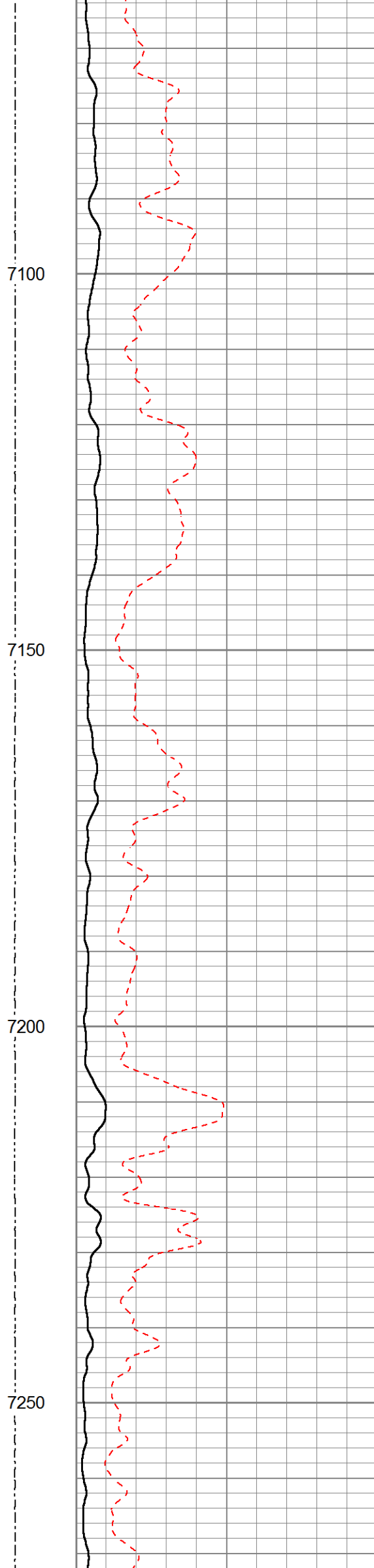
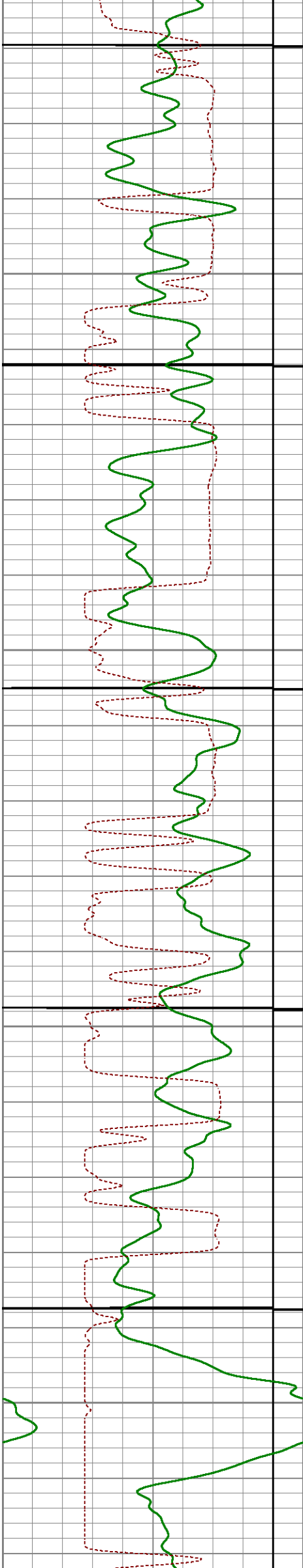

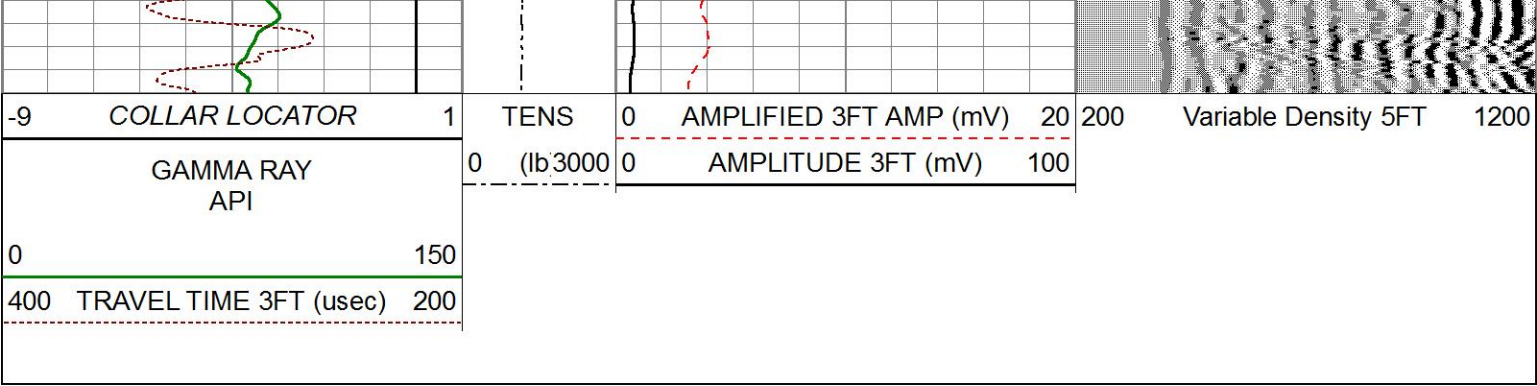

REPEAT PASS

CEMENT BOND LOG

Database File c:\users\sysadmin\desktop\wind 6\extraction_oil&gas_wind6_124080026_cbl.db
Dataset Pathname pass4
Presentation Format gc3ft5ft
Dataset Creation Tue Jul 14 11:24:34 2015
Charted by Depth in Feet scaled 1:200

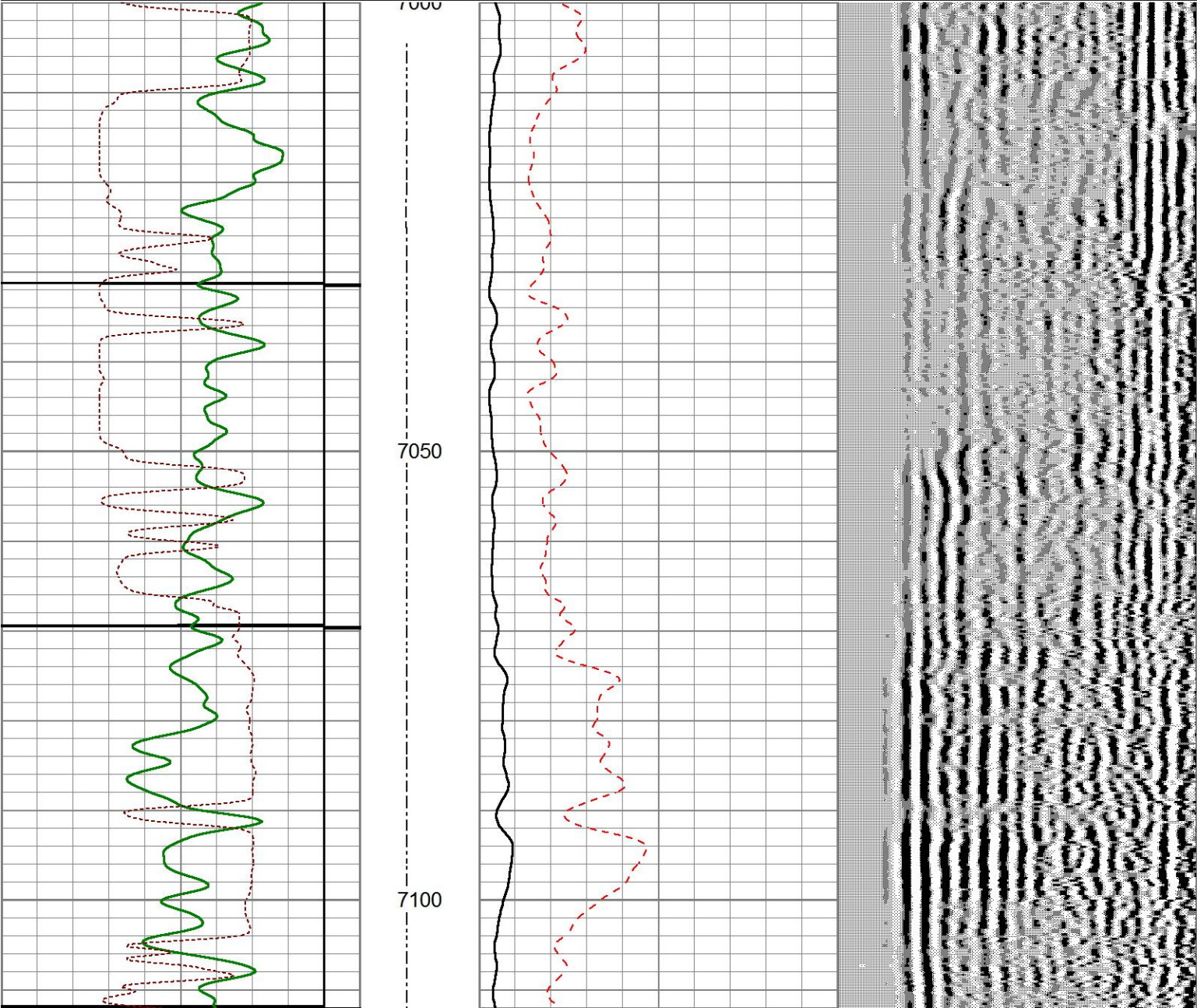
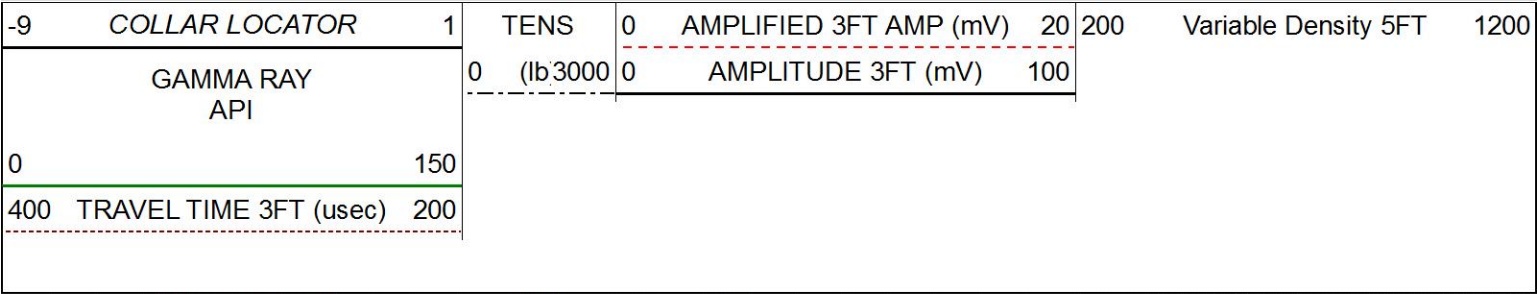

Tool Joint	Length (ft)	Weight (lb)	OD (in)	Notes
CCL	23.39			
		3.40	2.75	40.00
		CCLL-CTBA2.7H (CTBA2_7H) 2.75CCL/TELEMETRY COMPUTALOG LOGGING CCL		
GR	19.78			
		4.76	2.75	40.00
		GR-GRBA2.7H (GRBA2_7H) 2 3/4" 350F/20K PSI COMPUTALOG SIX PIN GAMMA RAY		
		3.08	2.75	11.90
		CENT-2.75CCent 2 3/4" computalog cent		
WVFS8	7.65			
WVFS7	7.65			
WVFS6	7.65			
WVFS5	7.65			
WVFS4	7.65			
WVFS3	7.65			
WVFS2	7.65			
WVFS1	7.65			
WVF3FT	7.16			
WVF5FT	6.18			
WVFSYNC	2.67			
WVFCAL	2.67			
		10.29	2.75	90.00
		SCBT-SCBT2.7H (SCBT2_7H-XXXX) 2 3/4" 350F/20K PSI COMPUTALOG SECTOR BOND TOOL		
		2.50	2.75	11.90
		CENT-2.75CCent 2 3/4" computalog cent		
		0.17	1.69	2.00
		BullPlug-BullPlug1		
Dataset: extraction_oil&gas_wind6_124080026_cbl.db: field/well/run1/pass5 Total length: 25.22 ft Total weight: 195.80 lb O.D.: 2.75 in				