

CRITTER CREEK 21 NWNE

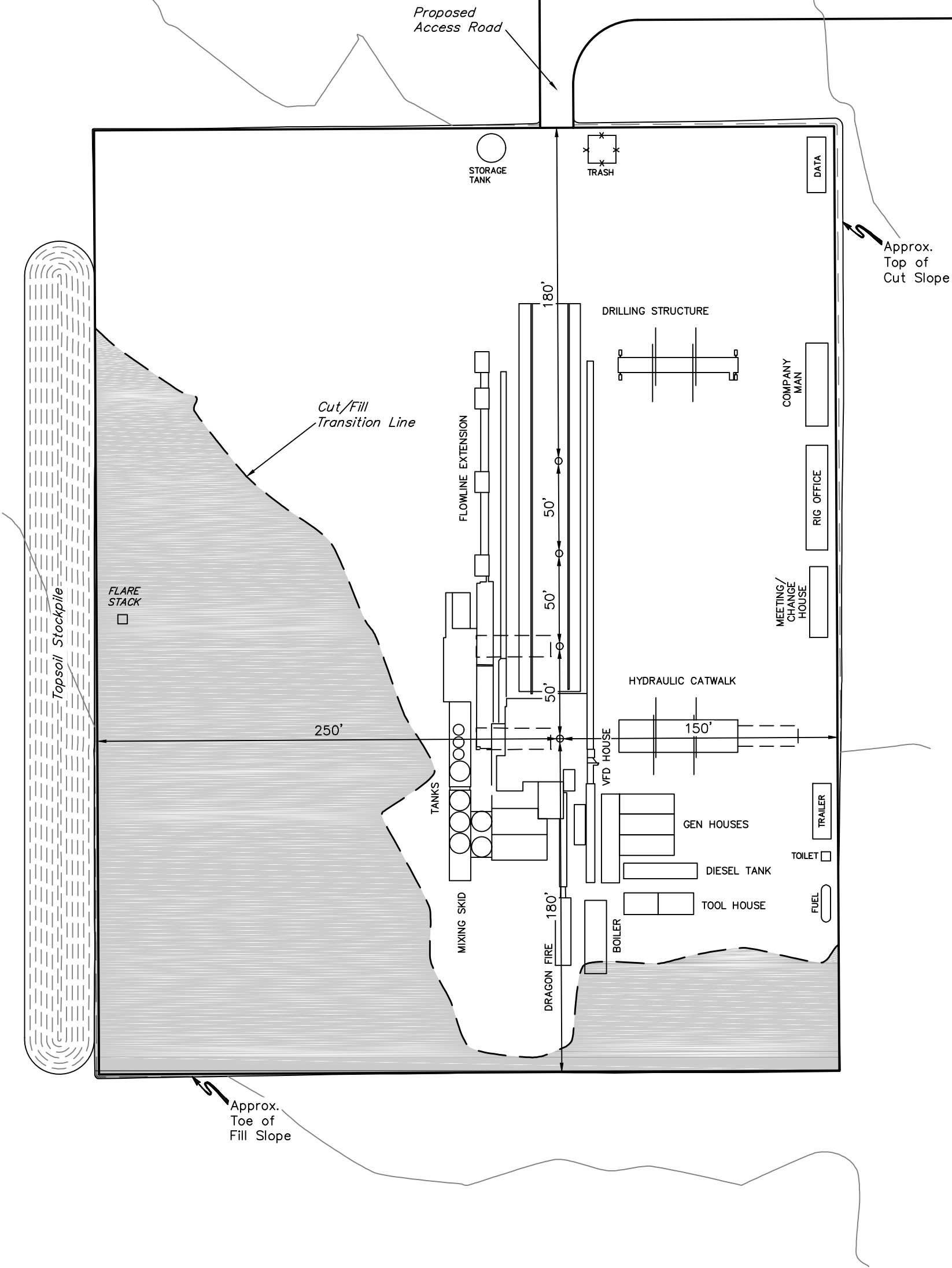

- NOTES:**
- Flare pit is to be located a min. of 100' from the wellhead.
 - Contours shown at 2' intervals.

EOG RESOURCES, INC.
CRITTER CREEK 21 NENE
SECTION 21, T11N, R63W, 6th P.M.
NE 1/4 NE 1/4
WELD COUNTY, COLORADO



UELS, LLC
Corporate Office * 85 South 200 East
Vernal, UT 84078 * (435) 789-1017

DRAWN BY: C.D.L.	DATE DRAWN: 03-30-15
SCALE: 1" = 60'	REVISED: 00-00-00
TYPICAL RIG LAYOUT	FIGURE #3

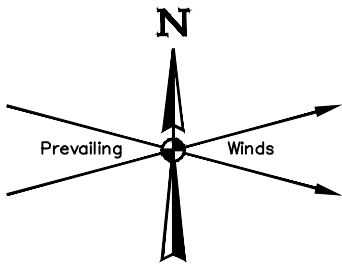

STATE OF
COLORADO

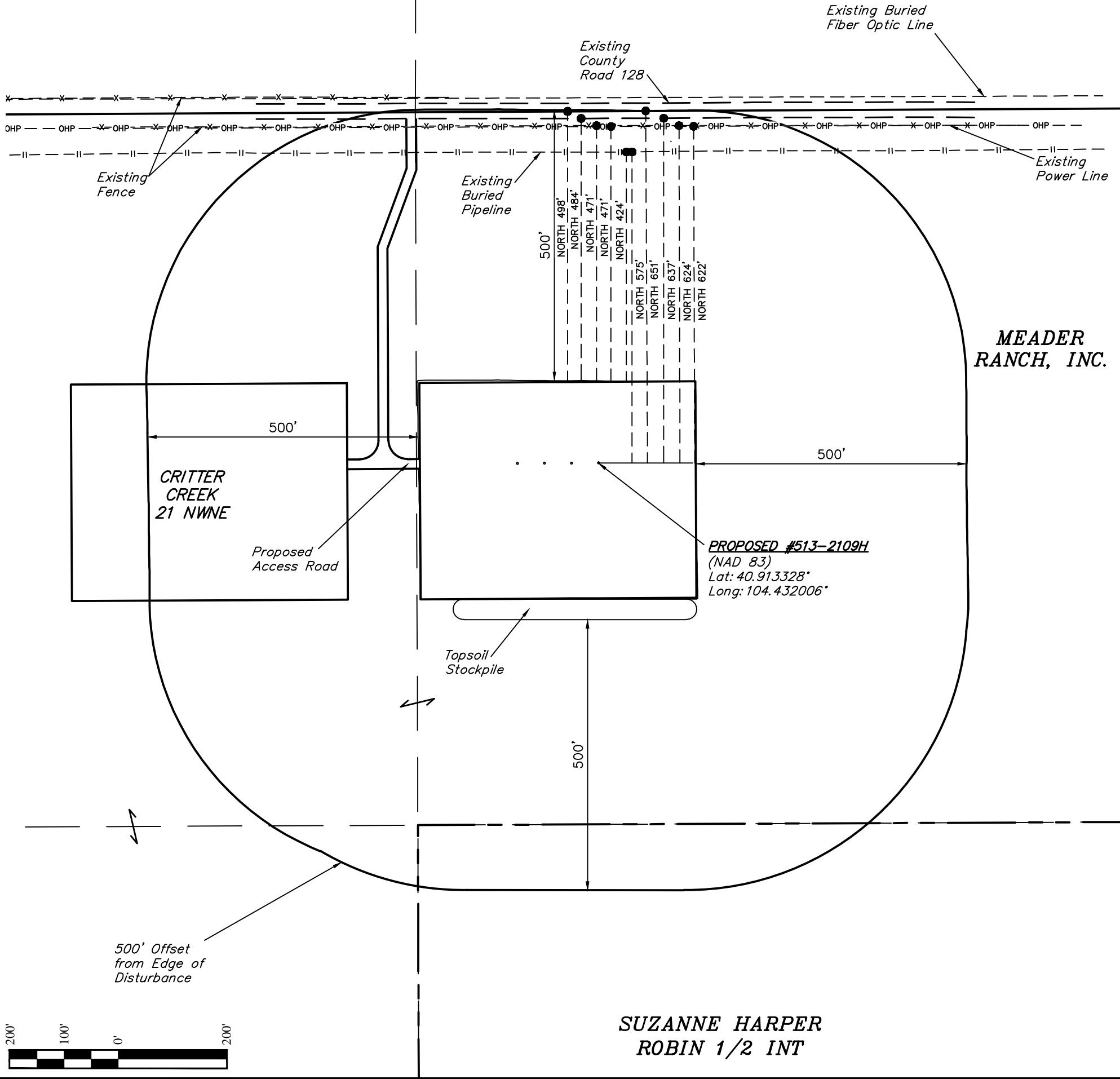

PLANT COMMUNITY		CURRENT LAND USE					
<input type="checkbox"/> DISTURBED GRASSLAND		CROP LAND:	<input type="checkbox"/> IRRIGATED	<input type="checkbox"/> DRY LAND	<input type="checkbox"/> IMPROVED PASTURE	<input type="checkbox"/> HAY MEADOW	<input type="checkbox"/> CRP
<input checked="" type="checkbox"/> NATIVE GRASSLAND		NON-CROP LAND:	<input checked="" type="checkbox"/> RANGELAND	<input type="checkbox"/> TIMBER	<input type="checkbox"/> RECREATIONAL	<input type="checkbox"/> OTHER (Describe)	
<input type="checkbox"/> SHRUB LAND		SUBDIVIDED:	<input type="checkbox"/> INDUSTRIAL	<input type="checkbox"/> COMMERCIAL	<input type="checkbox"/> RESIDENTIAL		
<input type="checkbox"/> PLAINS RIPARIAN		FUTURE LAND USE					
<input type="checkbox"/> MOUNTAIN RIPARIAN		CROP LAND:	<input type="checkbox"/> IRRIGATED	<input type="checkbox"/> DRY LAND	<input type="checkbox"/> IMPROVED PASTURE	<input type="checkbox"/> HAY MEADOW	<input type="checkbox"/> CRP
<input type="checkbox"/> FOREST LAND		NON-CROP LAND:	<input checked="" type="checkbox"/> RANGELAND	<input type="checkbox"/> TIMBER	<input type="checkbox"/> RECREATIONAL	<input type="checkbox"/> OTHER (Describe)	
<input type="checkbox"/> WETLANDS AQUATIC		SUBDIVIDED:	<input type="checkbox"/> INDUSTRIAL	<input type="checkbox"/> COMMERCIAL	<input type="checkbox"/> RESIDENTIAL		
<input type="checkbox"/> ALPINE							
<input type="checkbox"/> OTHER (Describe):							

EOG RESOURCES, INC.
CRITTER CREEK 21 NENE
SECTION 21, T11N, R63W, 6th P.M.
NE 1/4 NE 1/4
WELD COUNTY, COLORADO



UELS, LLC
Corporate Office * 85 South 200 East
Vernal, UT 84078 * (435) 789-1017

SURVEYED BY: JARED CHRISTOPHER	SURVEY DATE: 03-28-15
DRAWN BY: C.D.L.	DATE DRAWN: 03-30-15
SCALE: 1" = 200'	REVISED: 00-00-00

LOCATION DRAWING

FIGURE #5