



Lat40°, Inc. 6250 W. 10th Street, Unit 2, Greeley, CO 970-515-5294

PROPOSED SCALED FACILITY DRAWING

LAJCO 4N67W17M PAD

SECTION: 17
TOWNSHIP: 4N
RANGE: 67W
6TH. P.M.
WELD COUNTY, CO

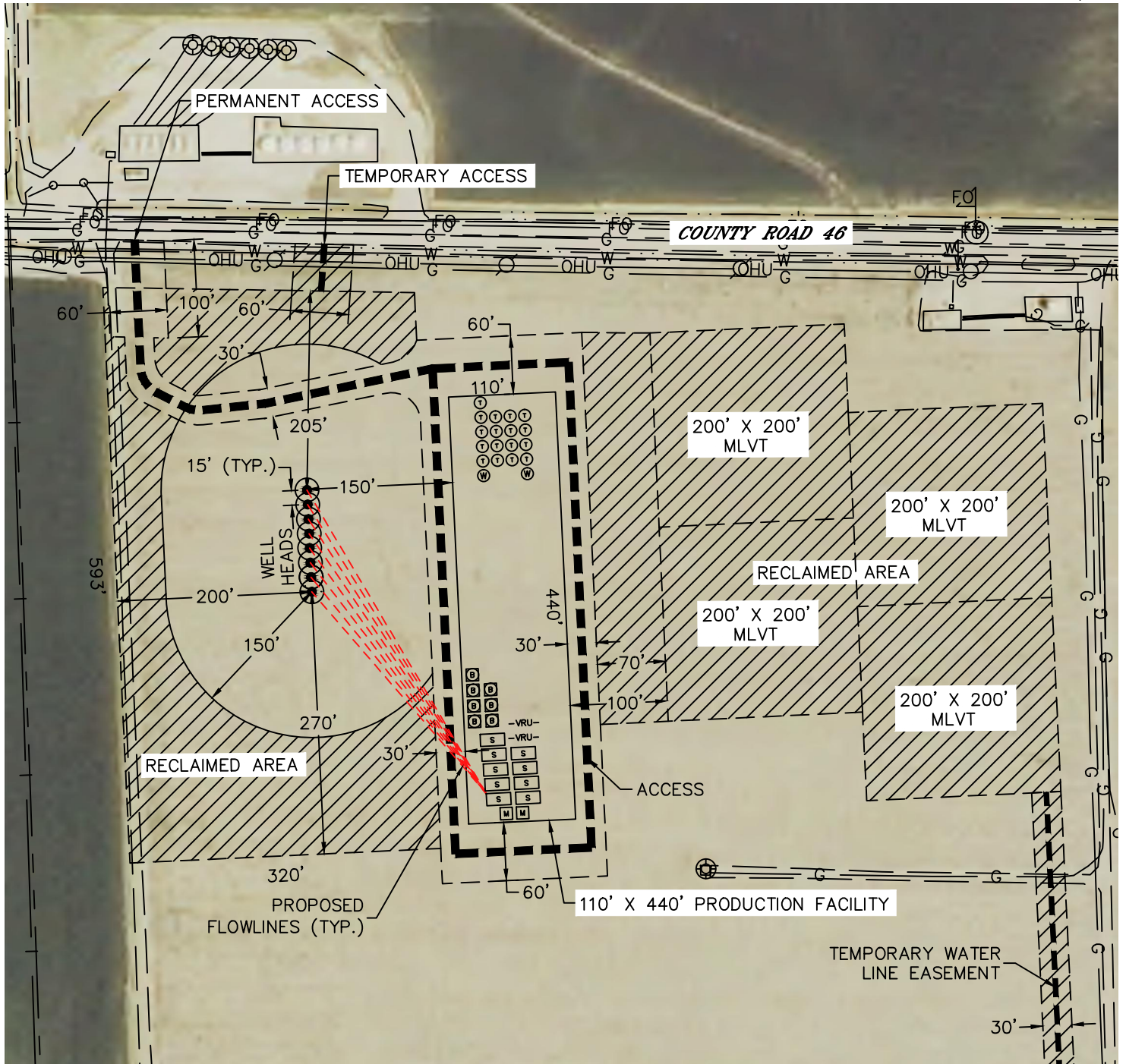

LEGEND

- PROPOSED WELL HEAD
- TANK BATTERY
- WATER TANK
- WATER VAULT
- SEPARATOR
- ECD
- METER
- VRU-

TOTAL DISTURBED AREA OF LOCATION: ±11.0 ACRES
TOTAL SIZE OF LOCATION AFTER RECLAMATION: ±4.6 ACRES

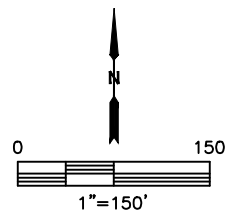

DATE: 8/5/2015
PROJECT#: 2014134