

Physical Address: 345 Comanche St.
Mail to: Box 384, Kiowa, CO 80117
Ph. 303-621-8672 - Fax 303-621-7749
www.highprairiesurvey.com

Job # 15319 Conquest 14

Inv # 4090

High Prairie Surveying of Kiowa, Colorado, in accordance with a request from **Wiepking-Fullerton Energy**, has determined the location of **Conquest 14** to be **621 feet FSL**, and **1736 feet FWL**, (90° off Section lines) of SECTION **15**, Township **10s**, Range **56w** of the 6th Principal Meridian, **Lincoln County**, Colorado.

Date: Staked on 07/13/15 drawn on 07/16/15.
Rev: 08/05/2015

Re: Staked by Elijah Frane
Drawn: Drawn by Dustin Cotter

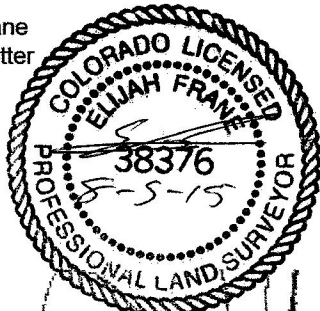

Reference Area

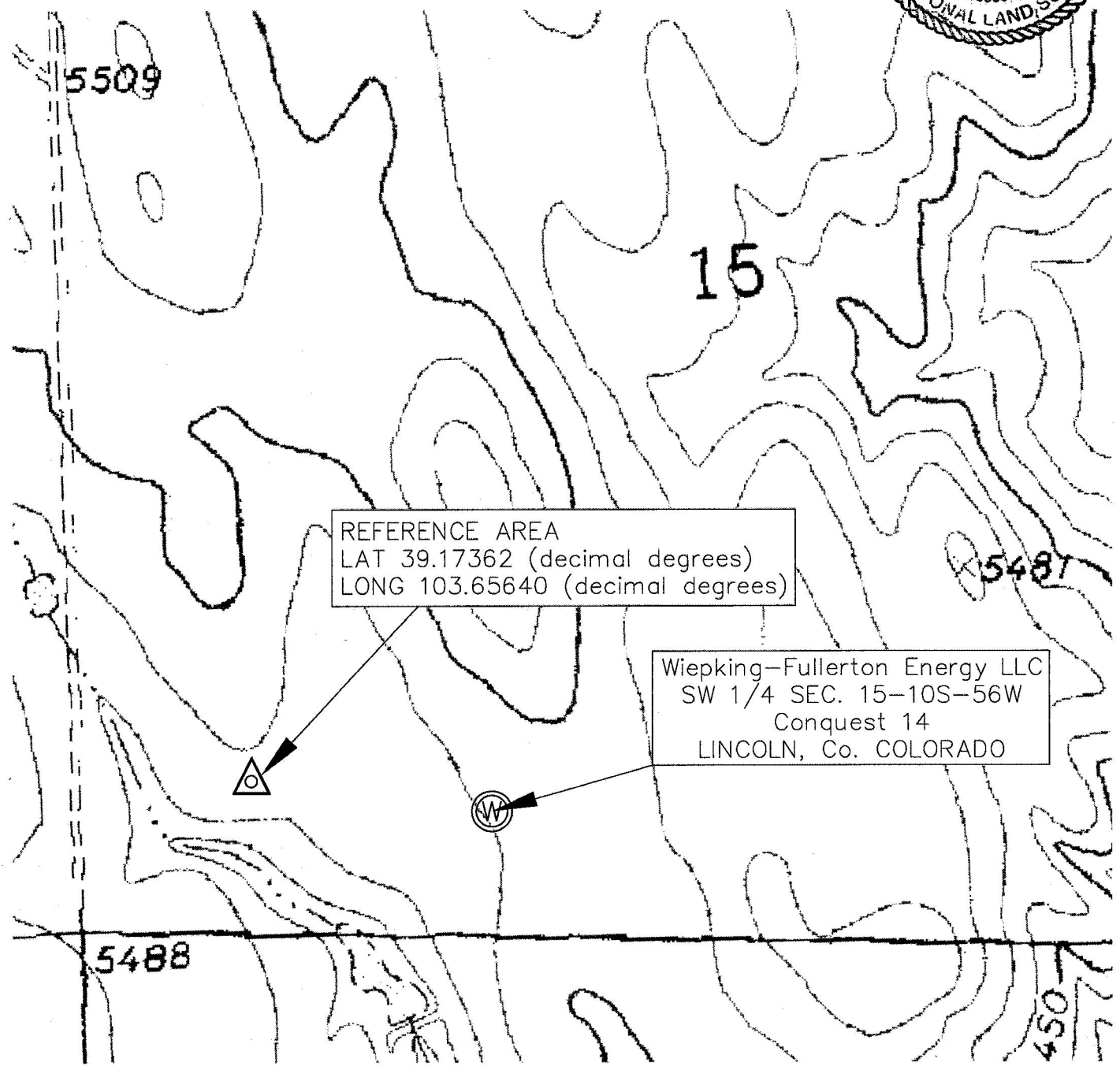

REFERENCE AREA
LAT 39.17362 (decimal degrees)
LONG 103.65640 (decimal degrees)

Wiepking-Fullerton Energy LLC
SW 1/4 SEC. 15-10S-56W
Conquest 14
LINCOLN, Co. COLORADO