



**CEMENT BOND, GAMMA RAY, CASING
COLLAR LOCATOR LOG**

ENERGY SERVICES

Remarks: LOG MEASURED FROM GROUND LEVEL

Previous Well Information	
Depth Control Log	
Perforated	
Bridge Plug Set At	
Cement Retainer Set At	
Production Packer Set At	

All interpretations are opinions based on inferences from electrical or other measurements and we cannot, and do not guarantee the accuracy or correctness of any interpretations, and we shall not, except in the case of gross or willful negligence on our part, be liable or responsible for any loss, costs, damages or expenses incurred or sustained by anyone resulting from any interpretation made by any of our officers, agents, or employees. These interpretations are also subject to our general terms and conditions as set out in our current price schedule.

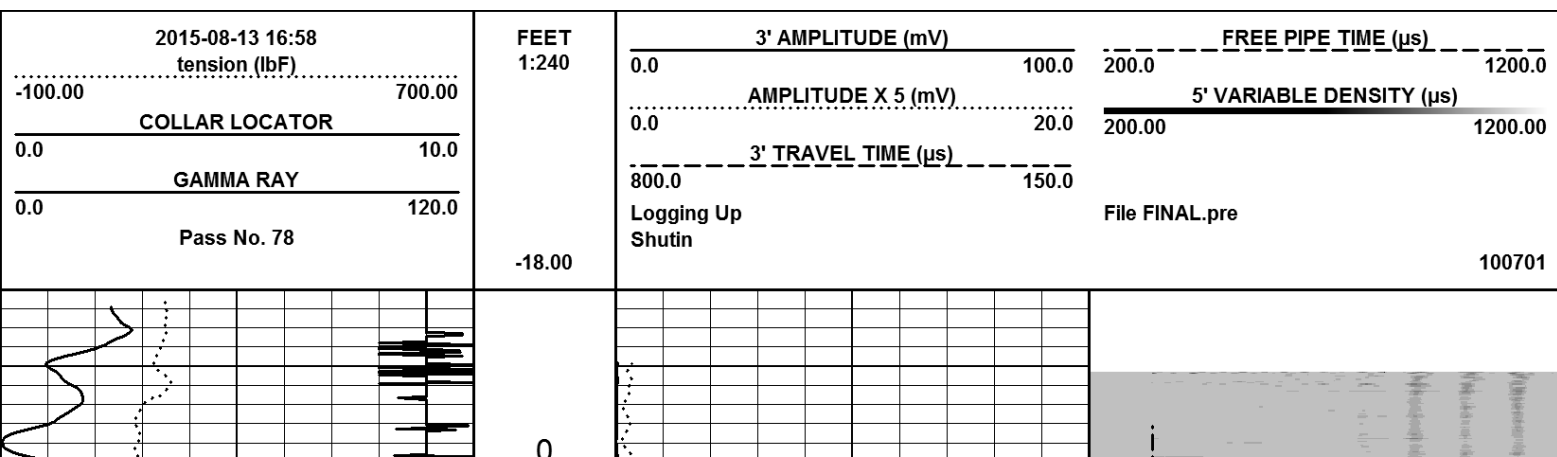

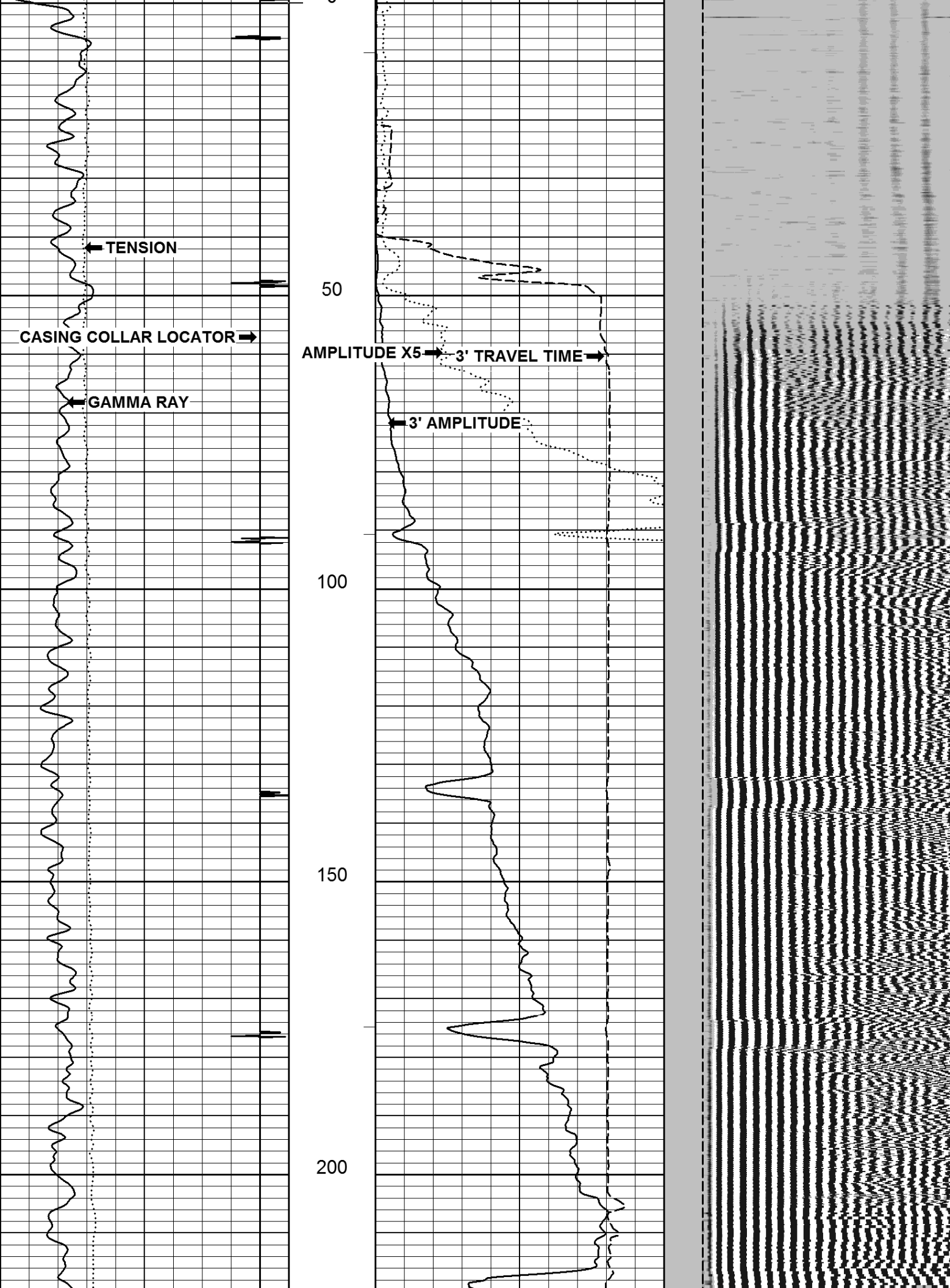

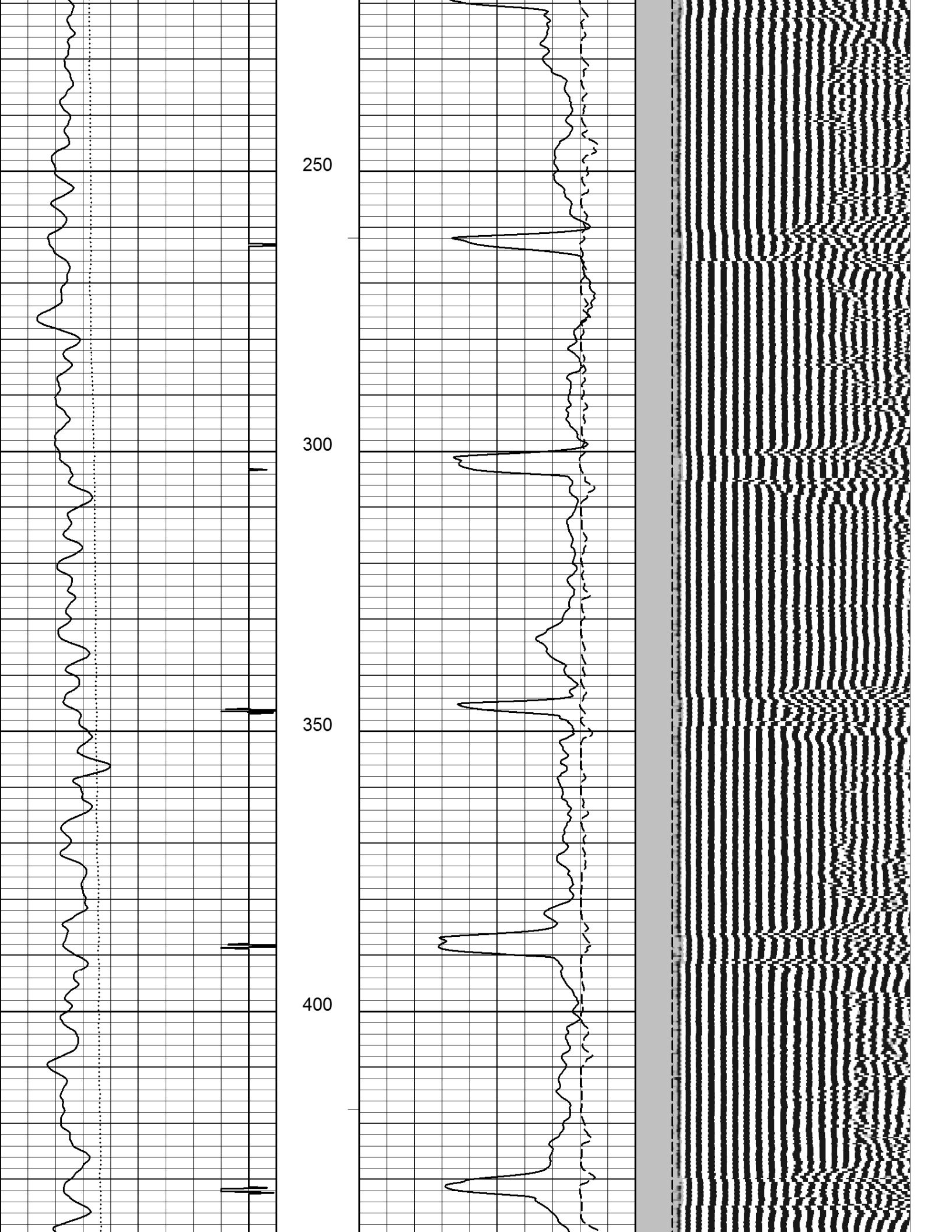

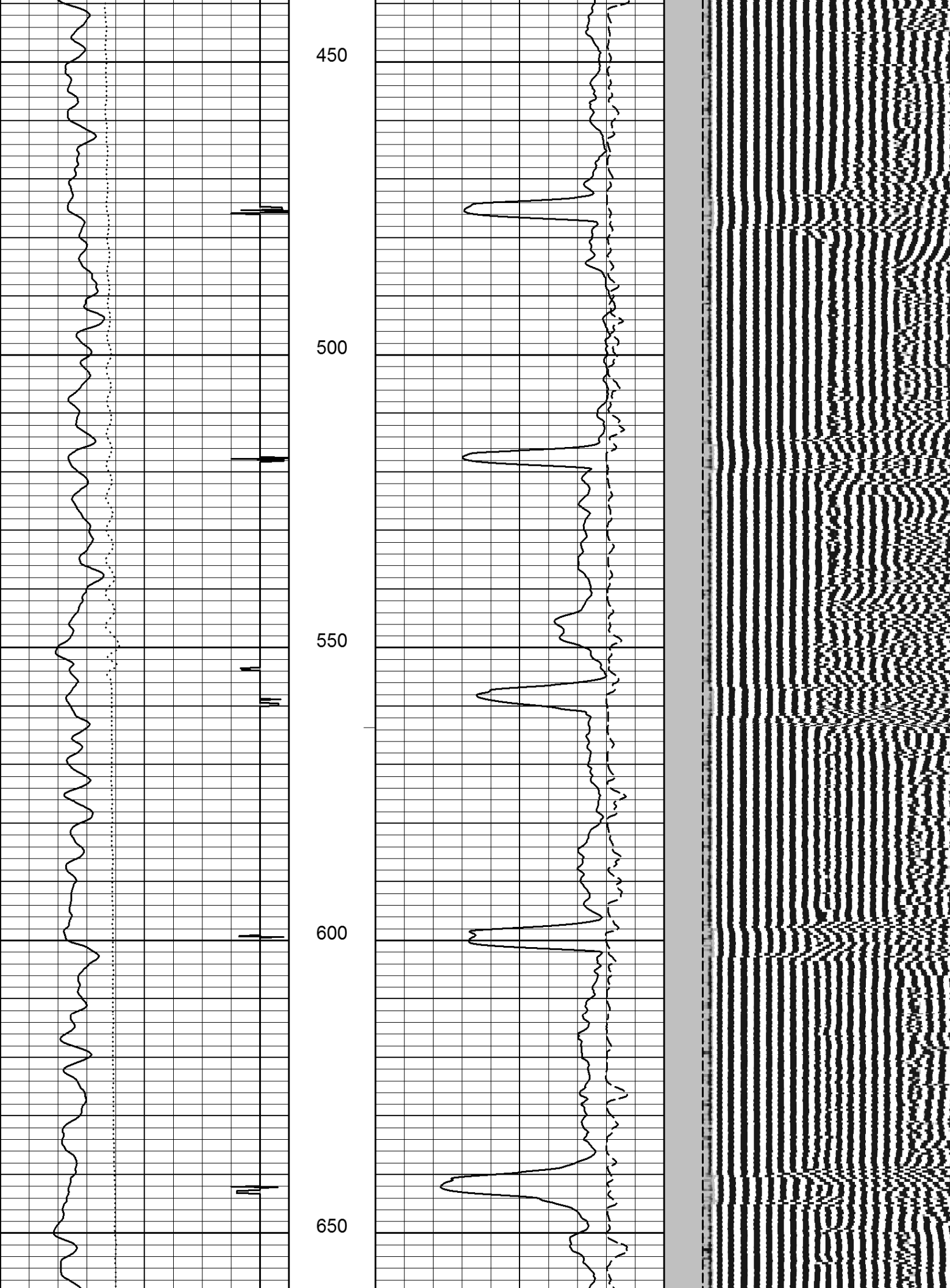

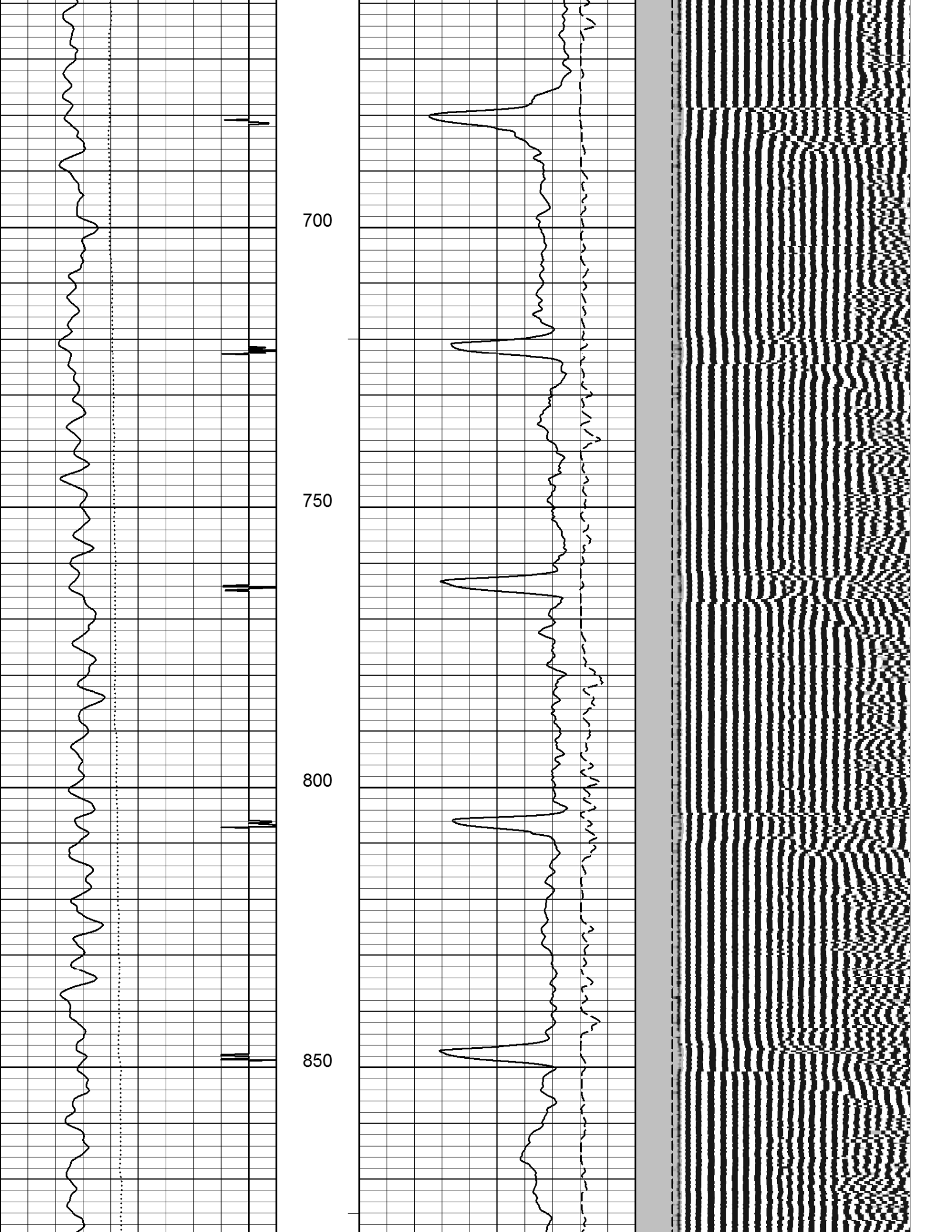

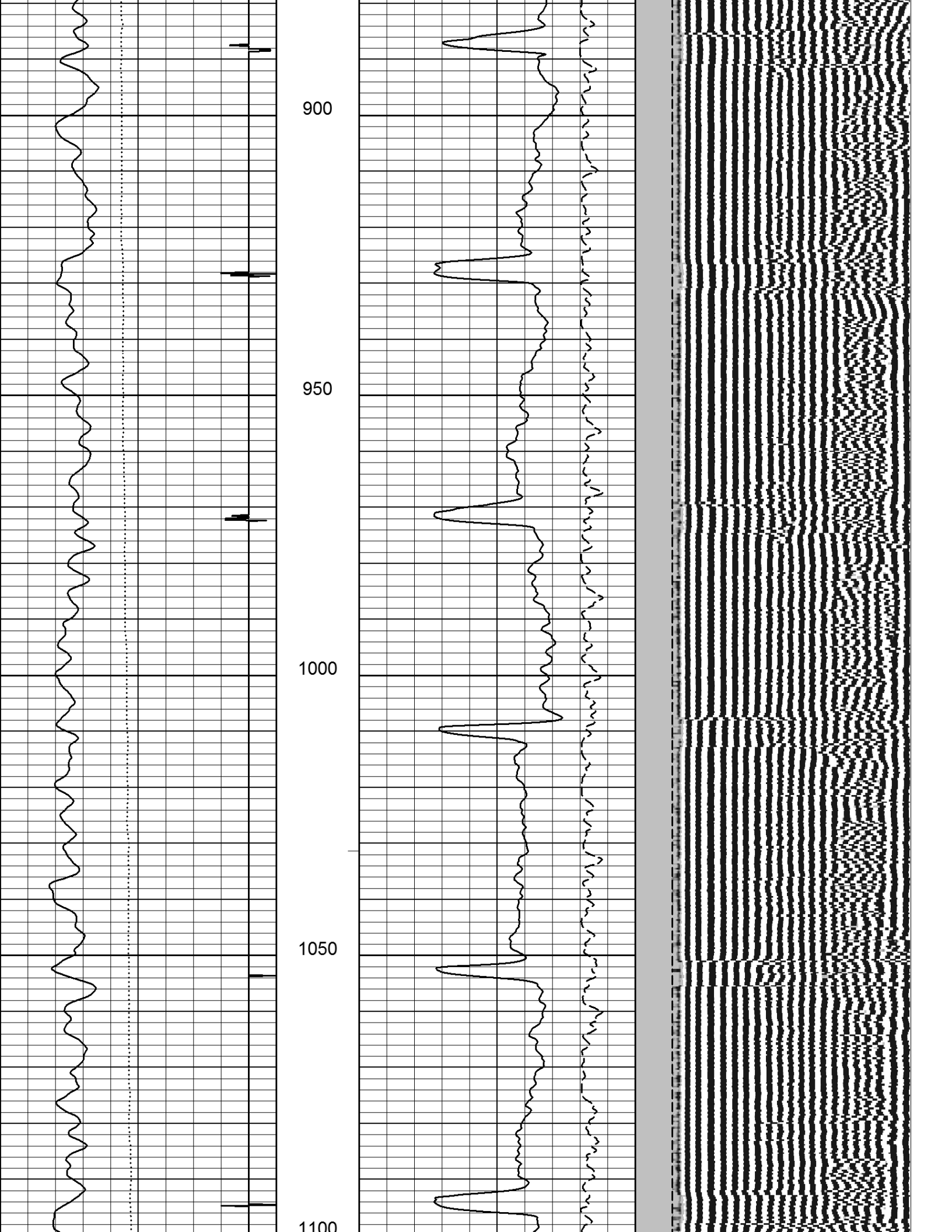

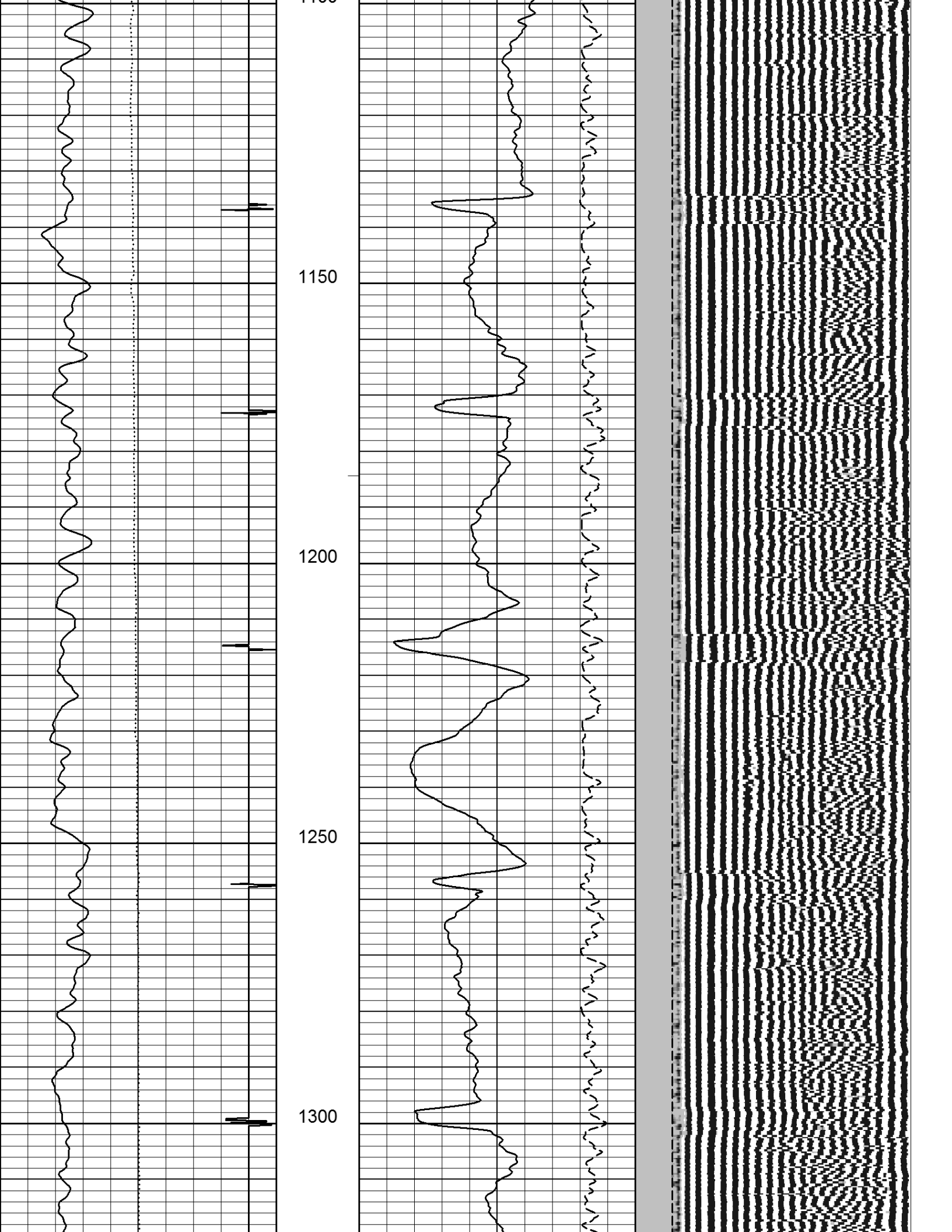

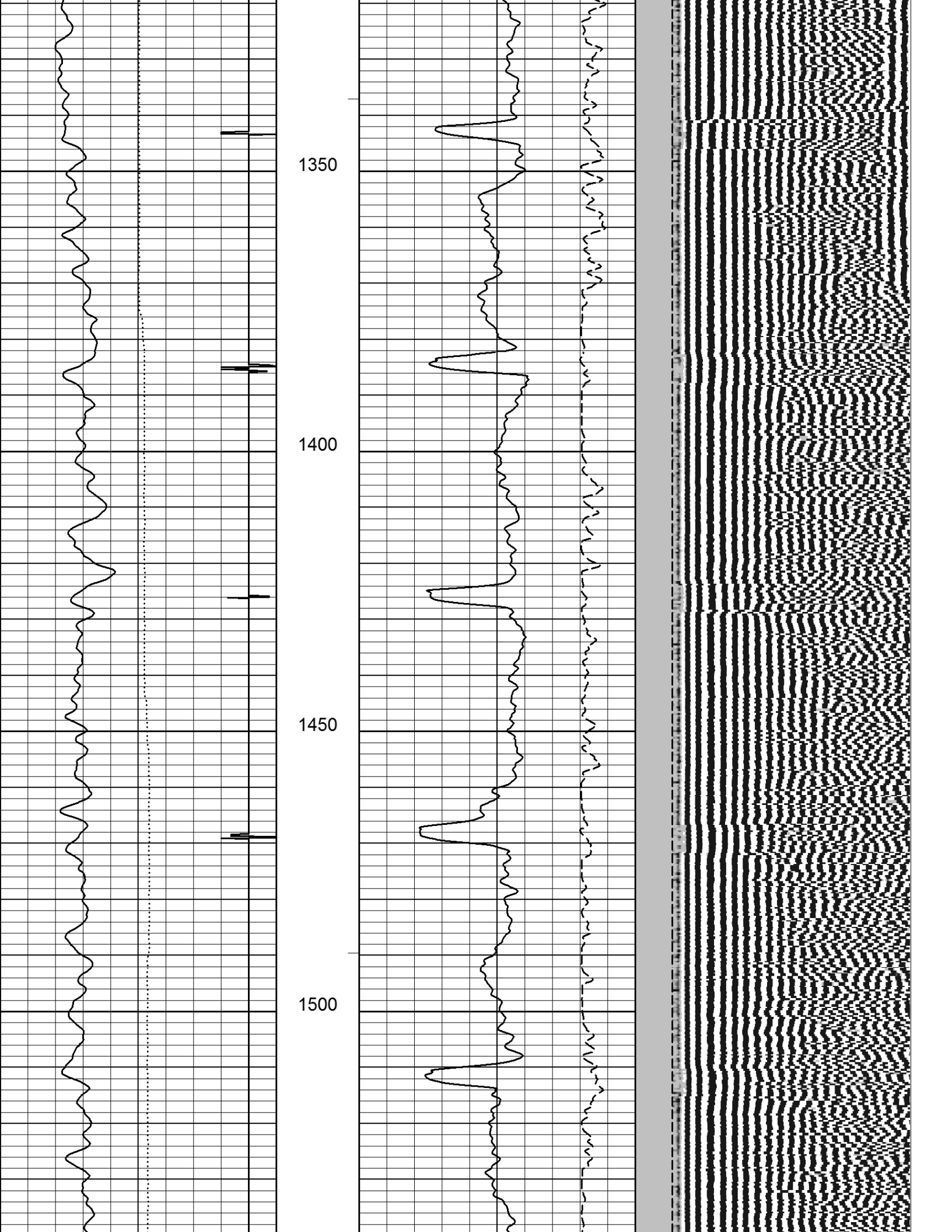

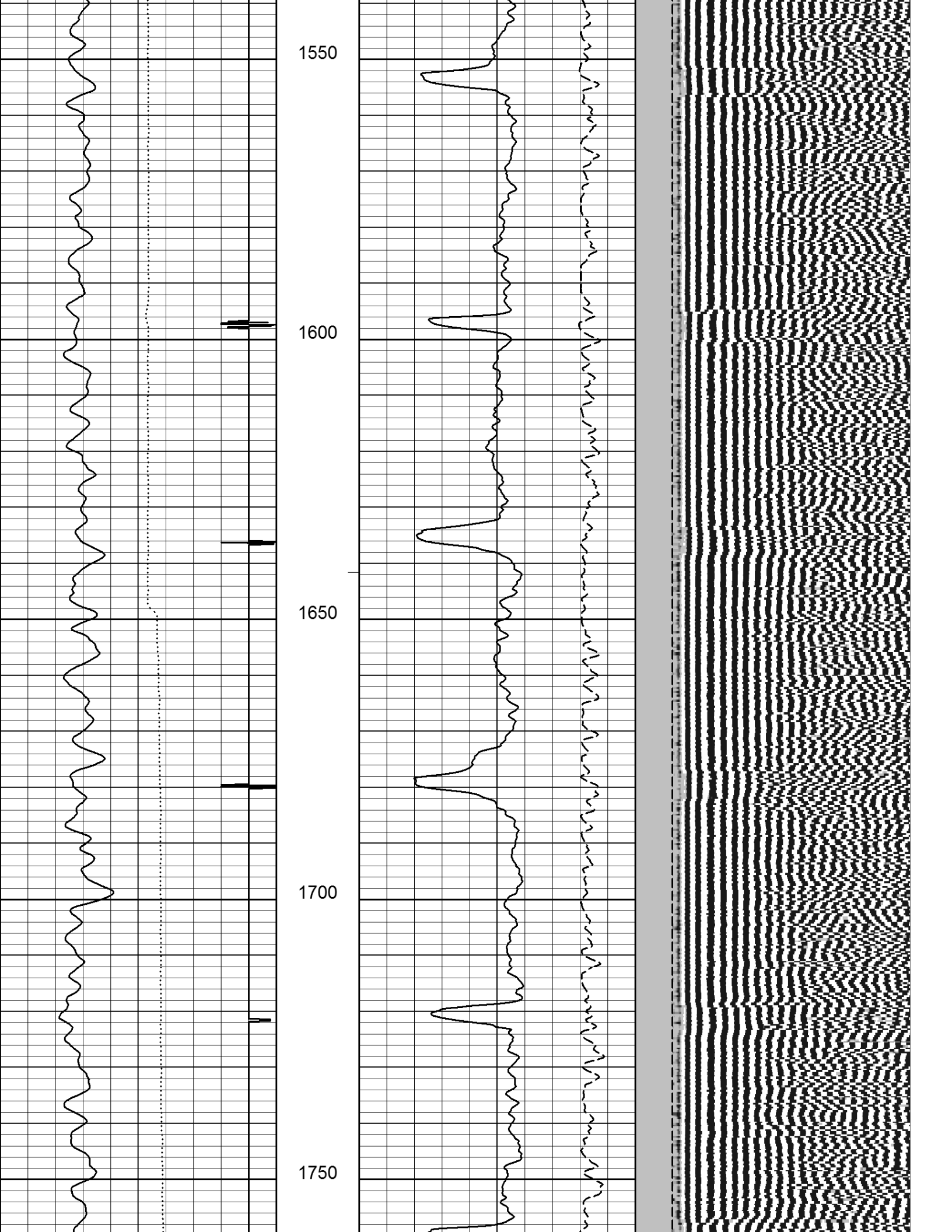

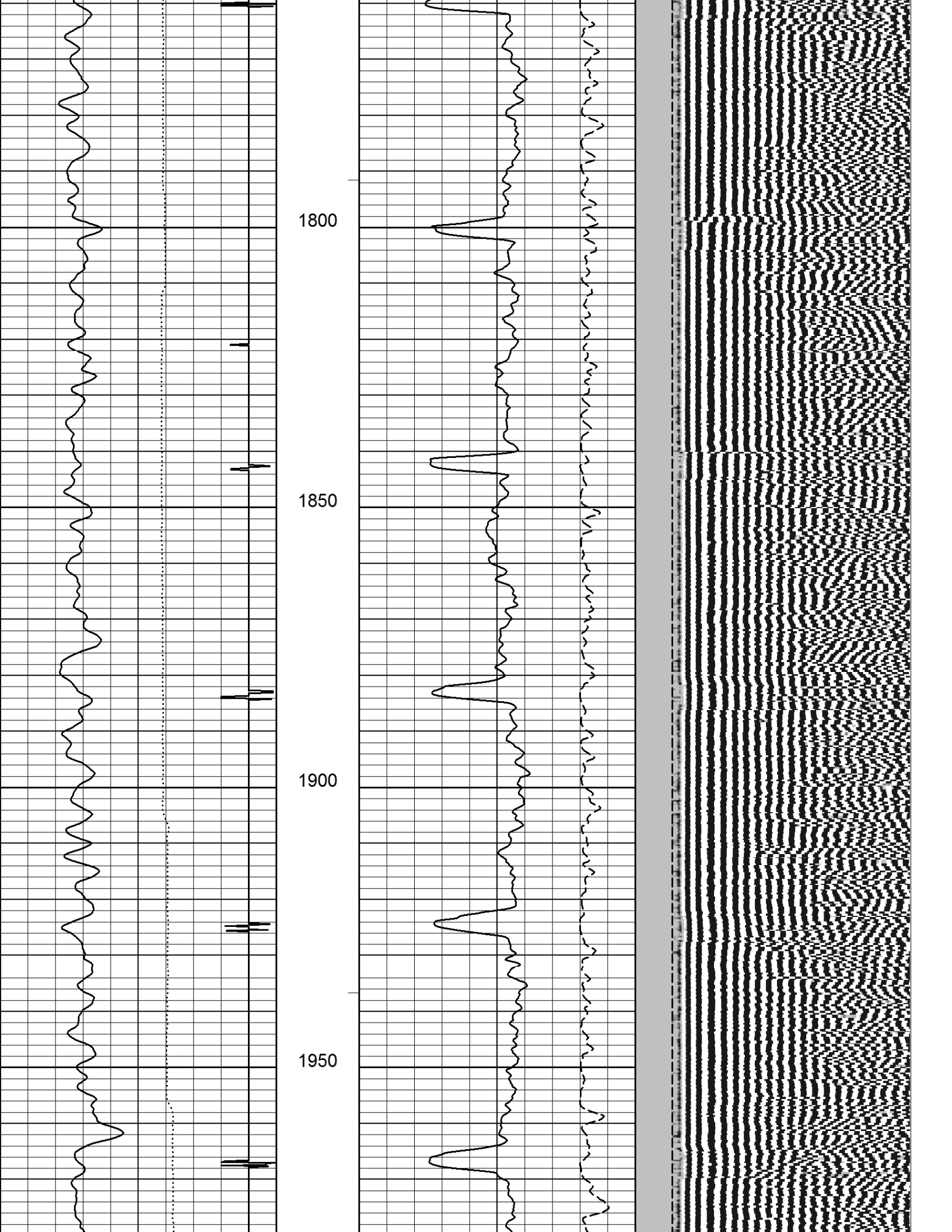

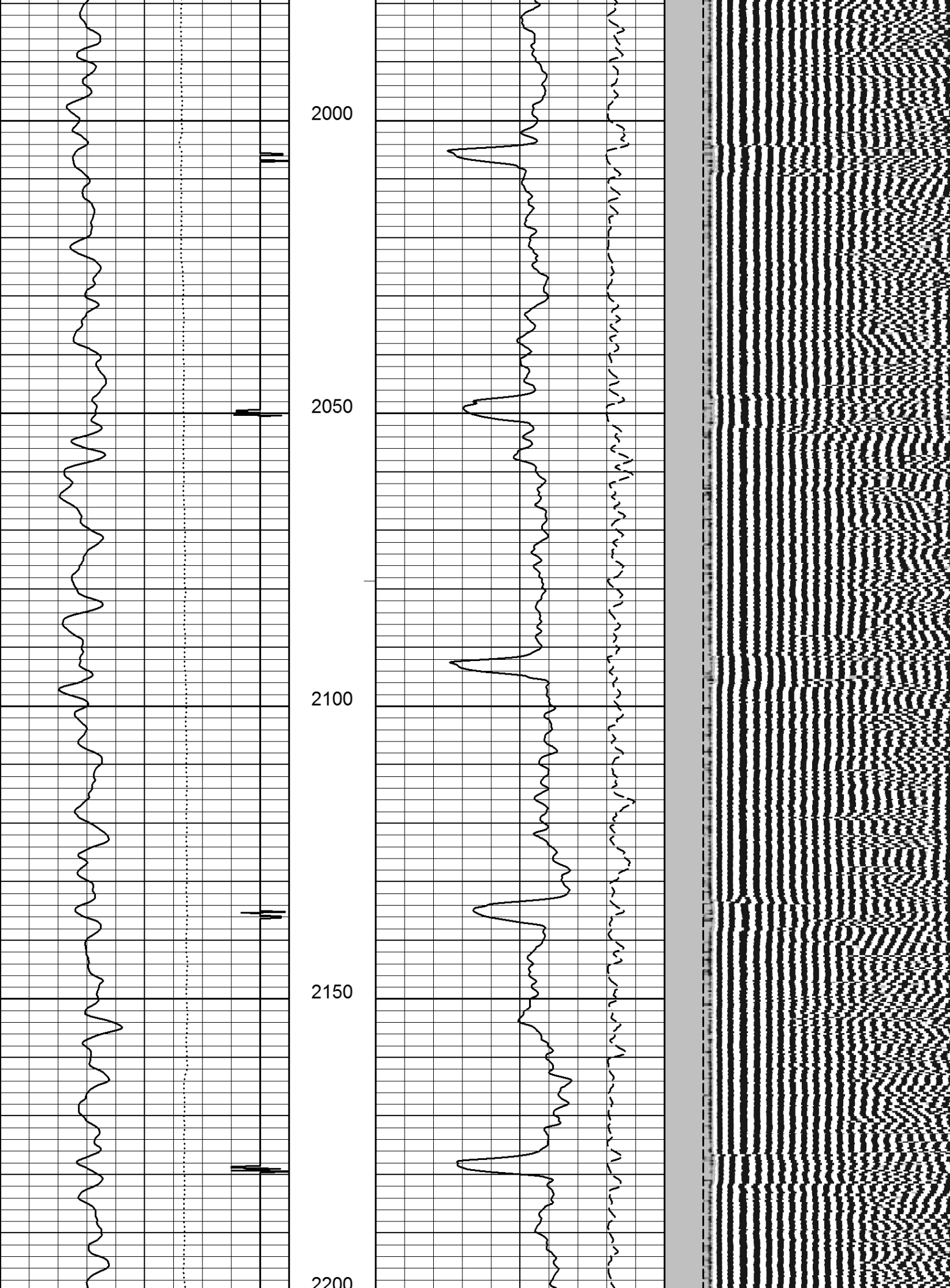

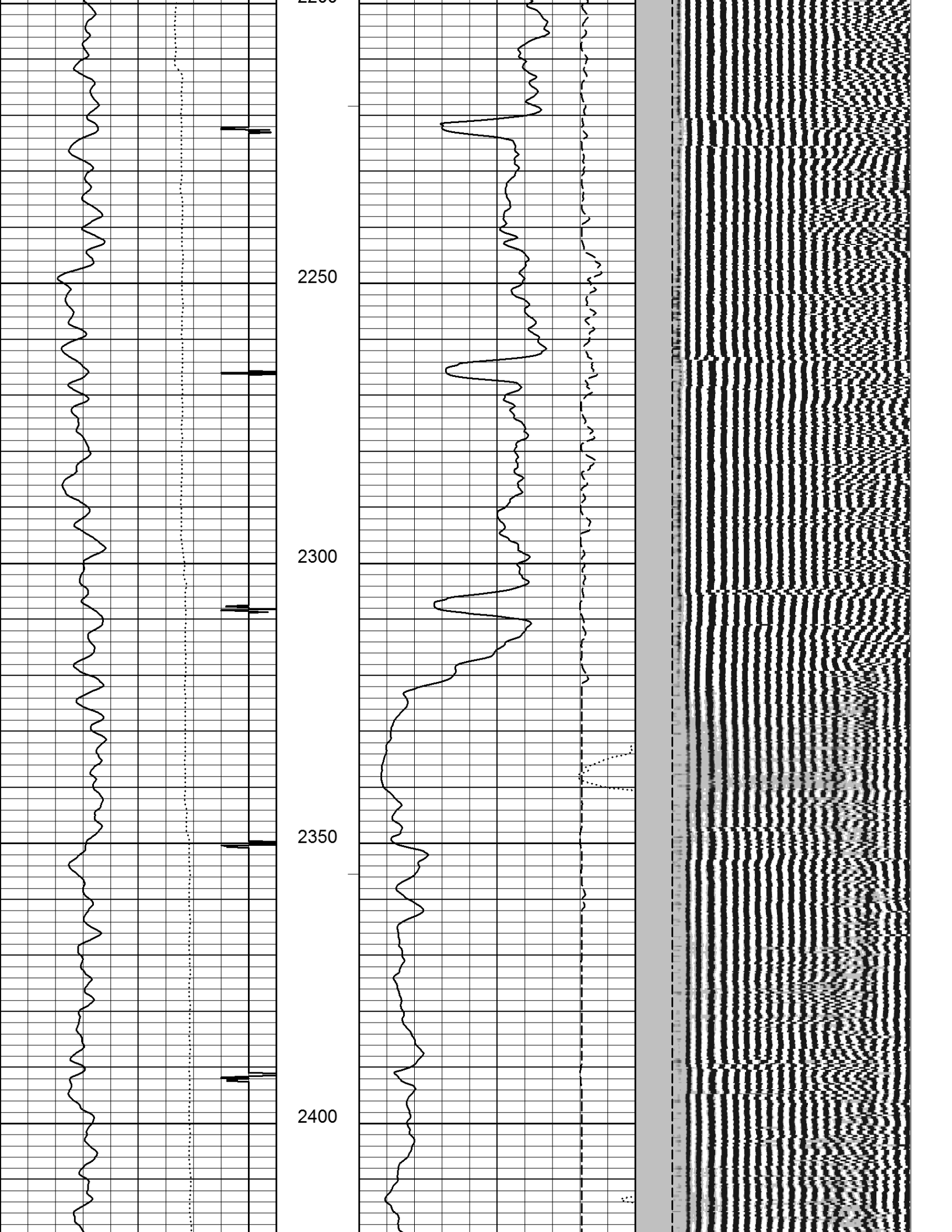

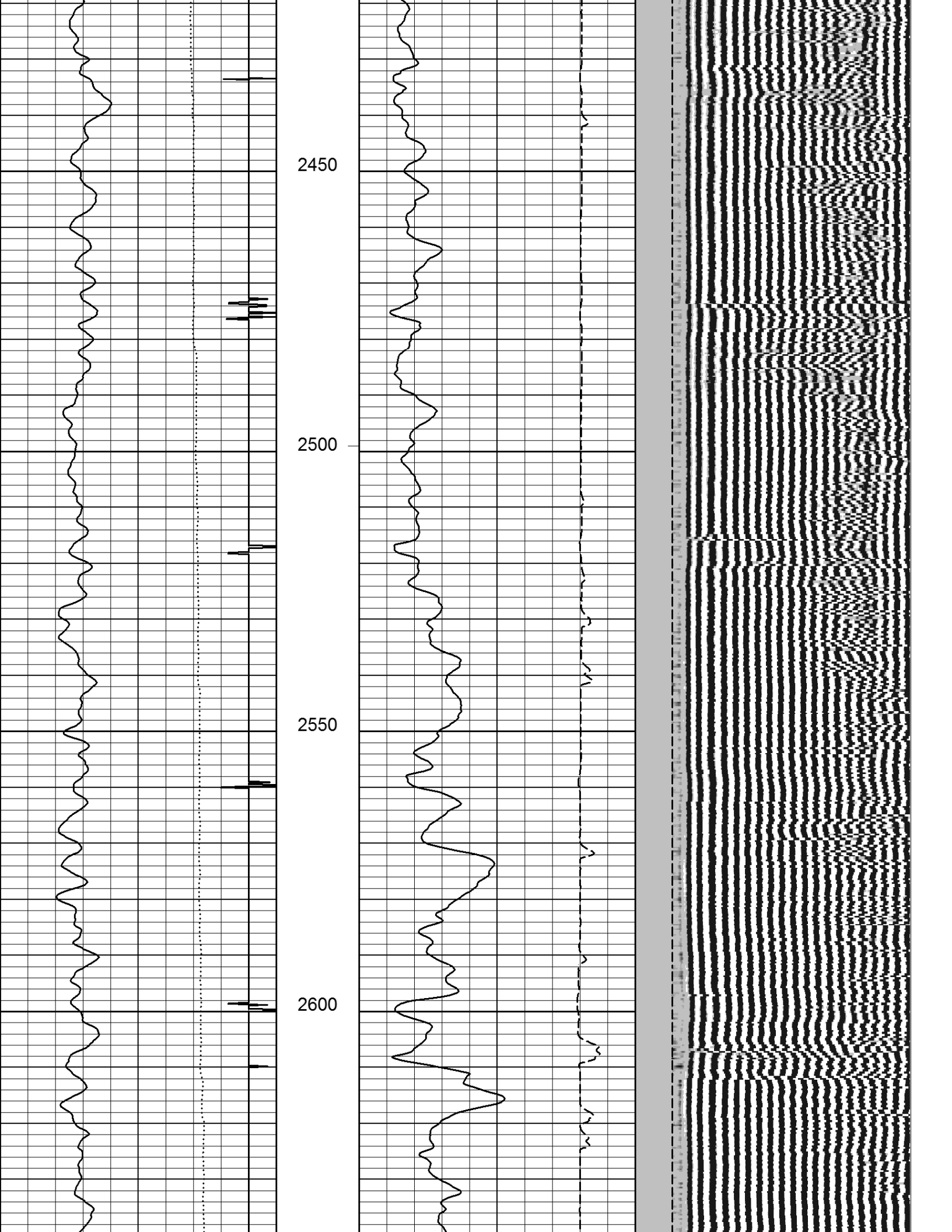

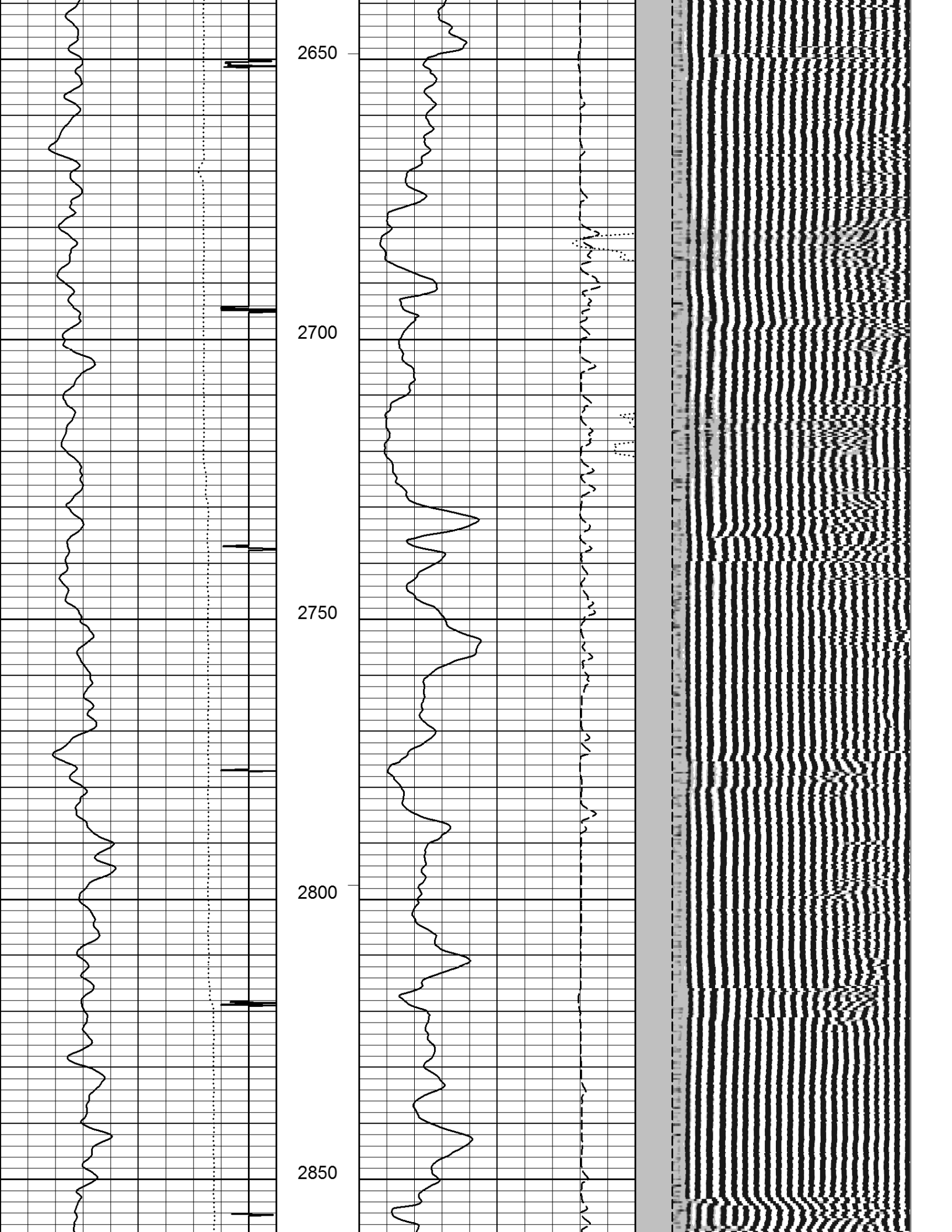

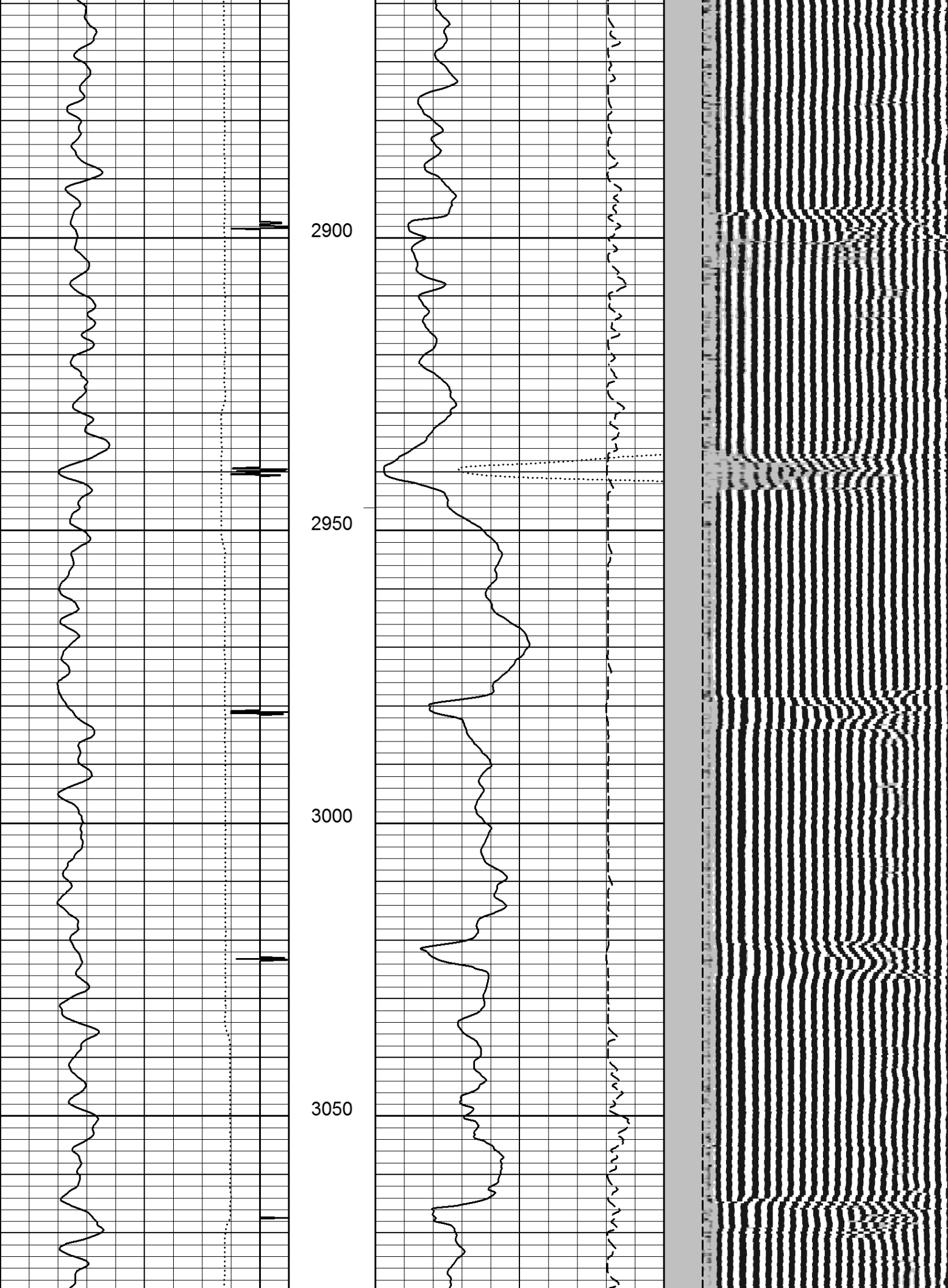

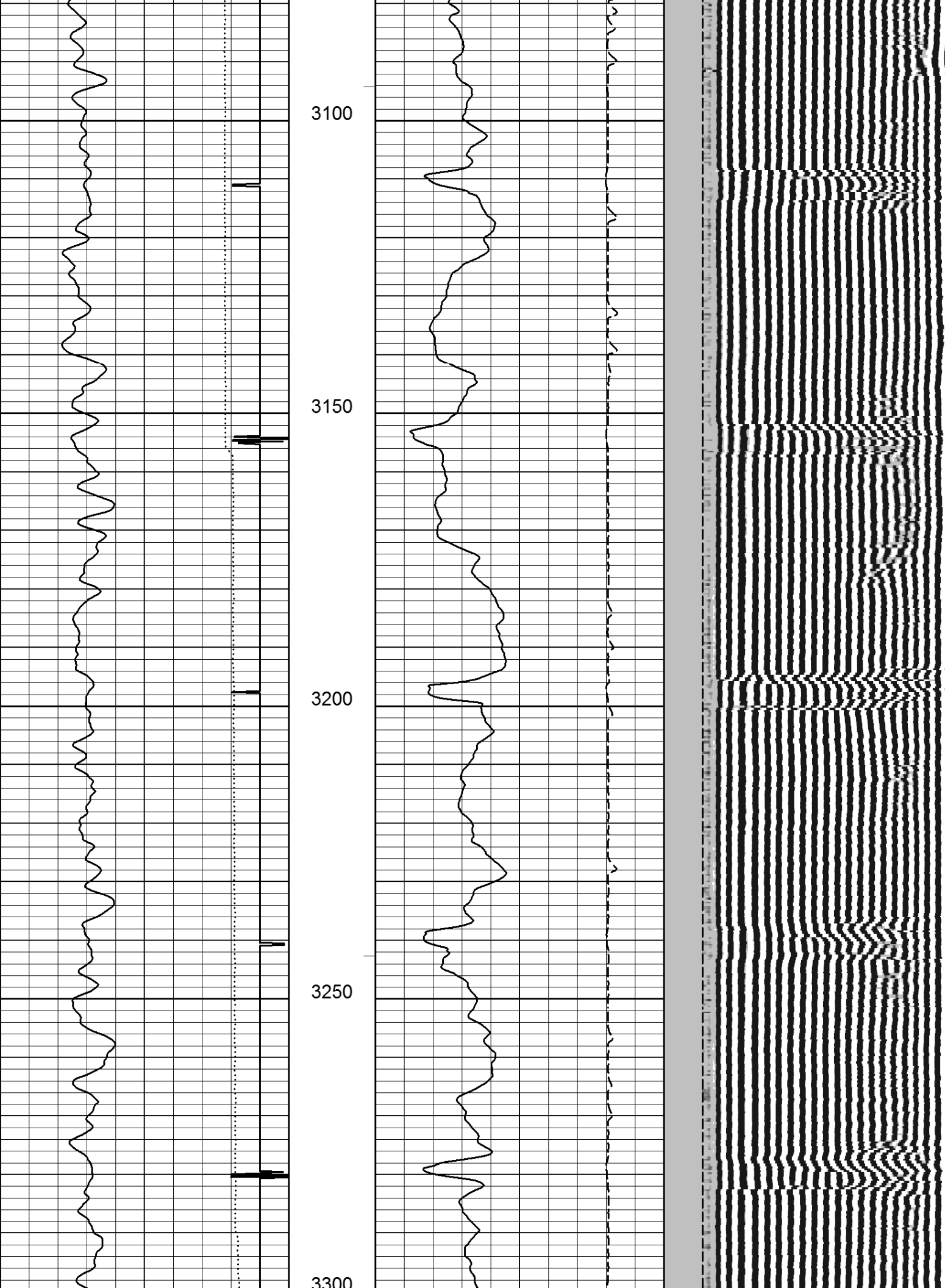

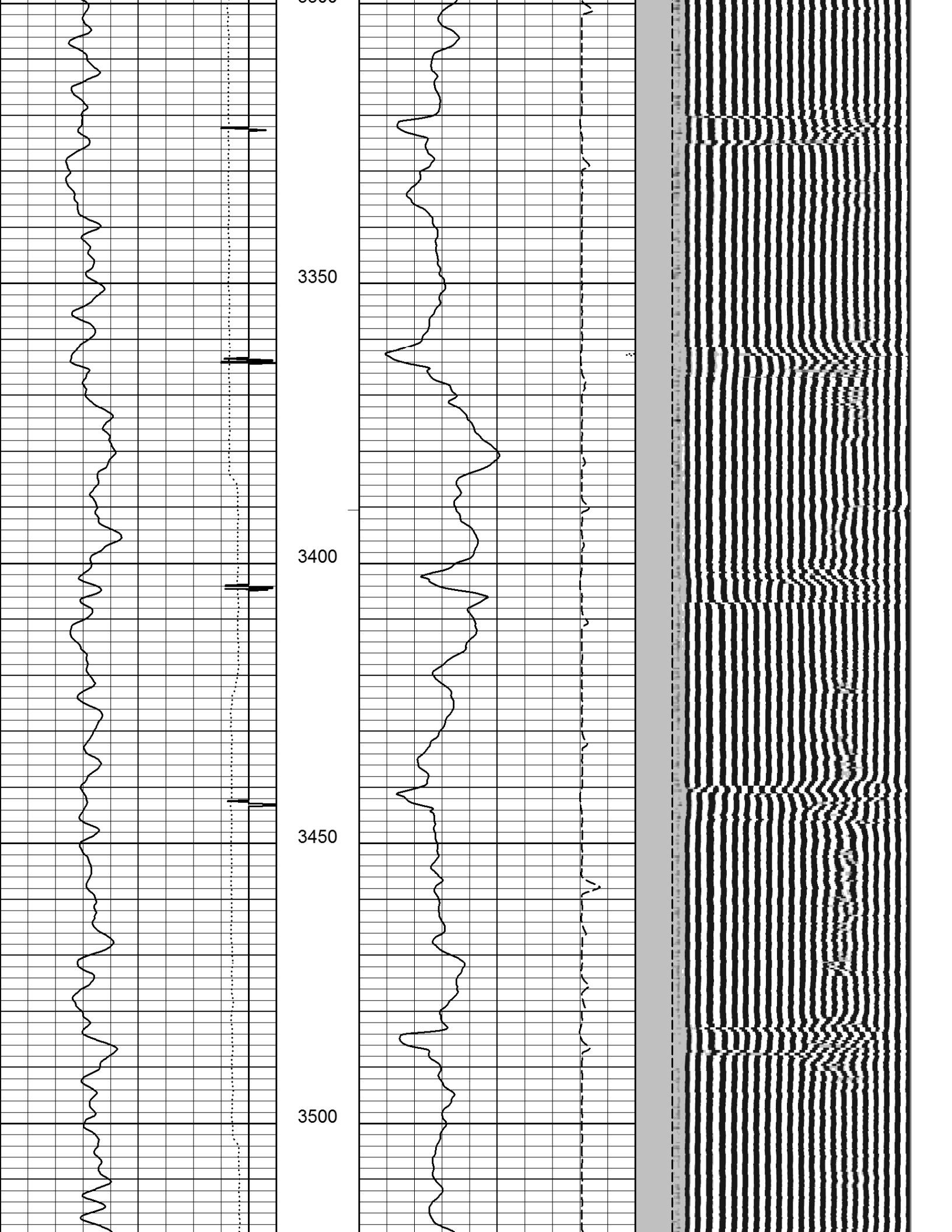

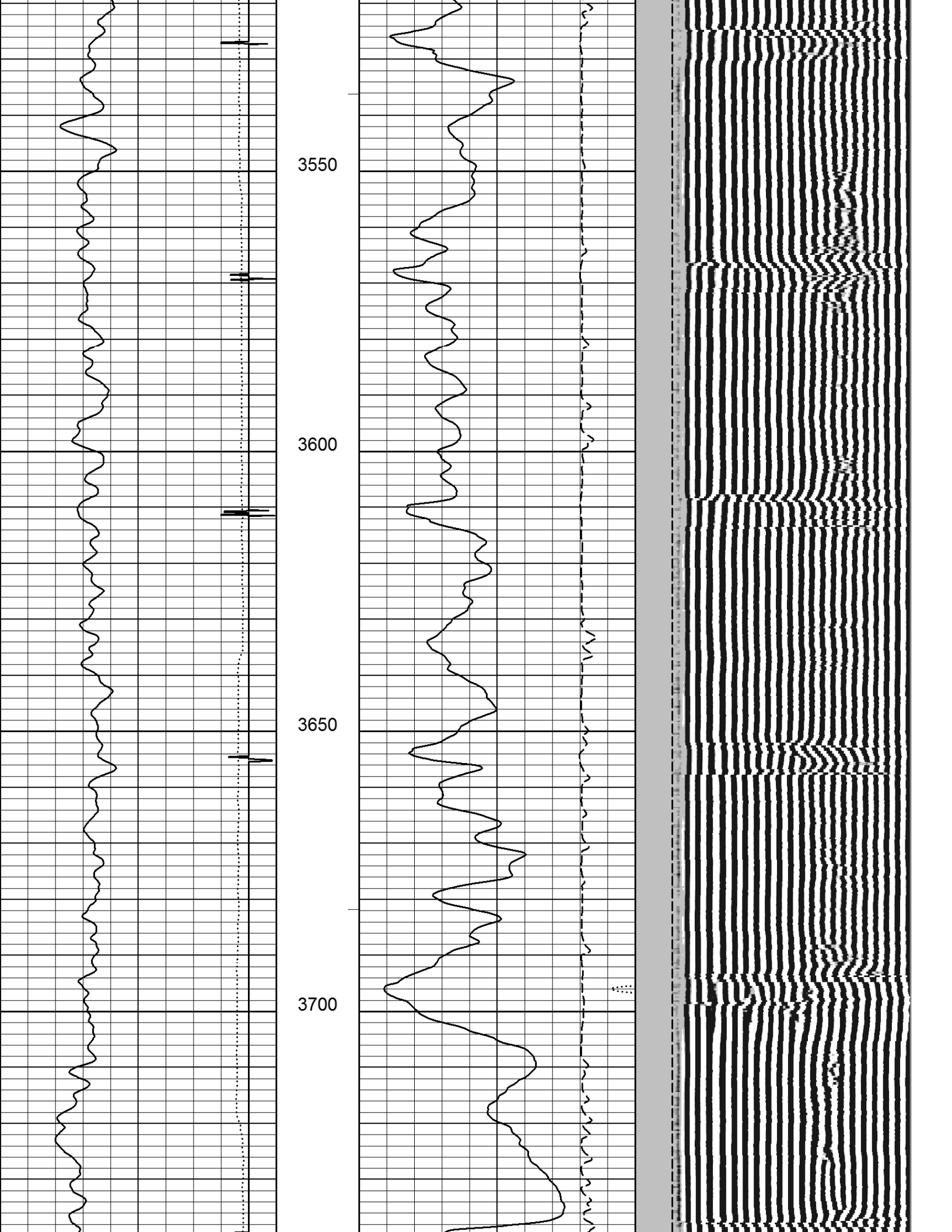

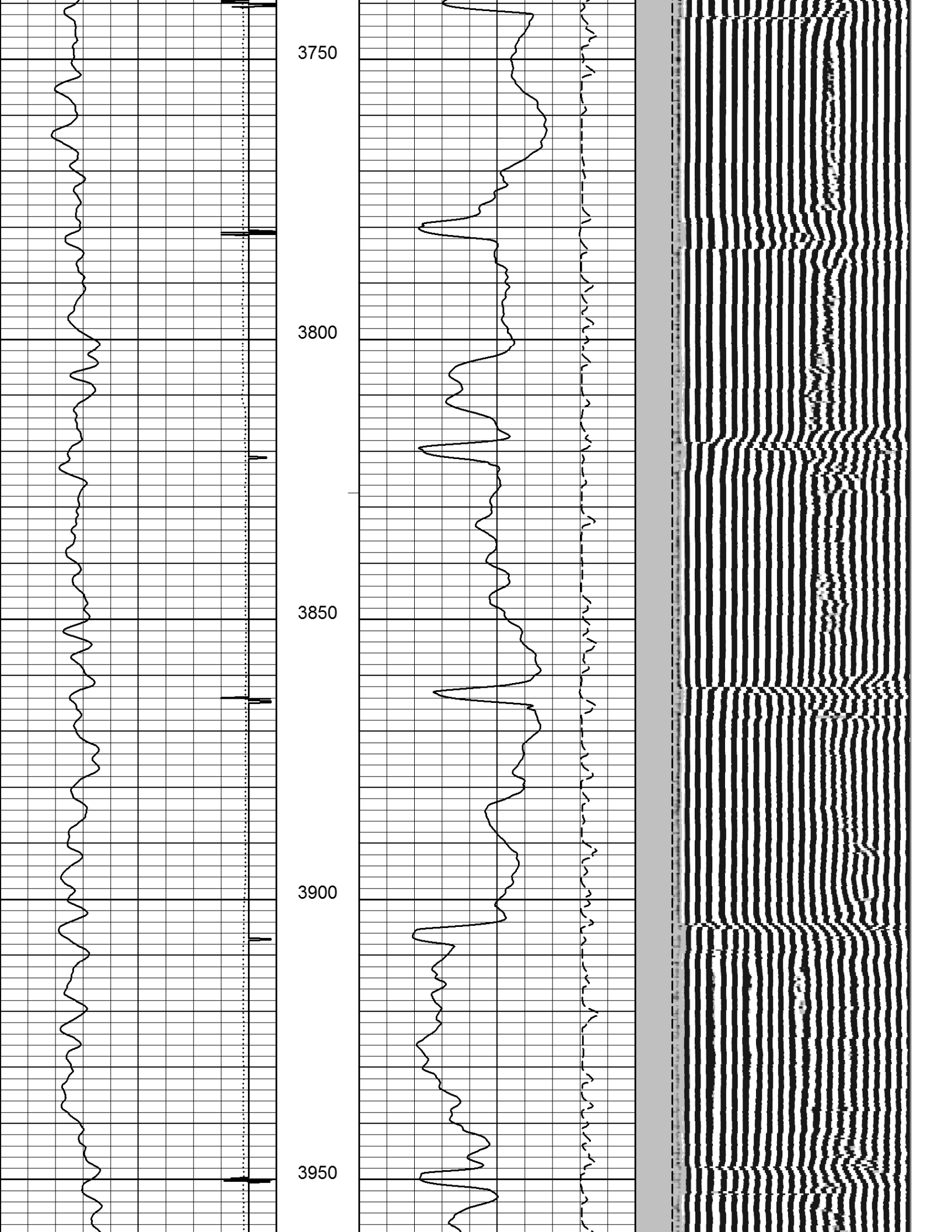

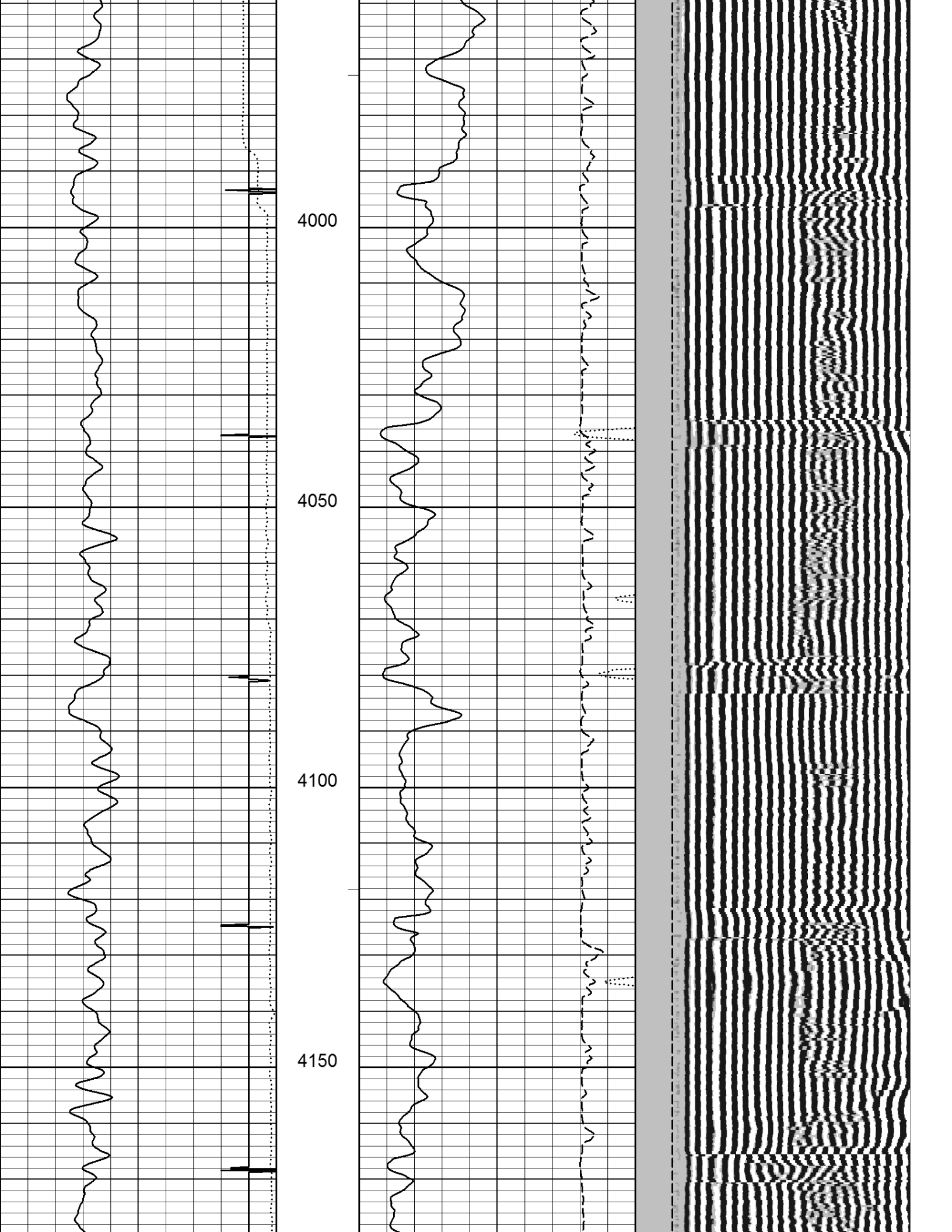

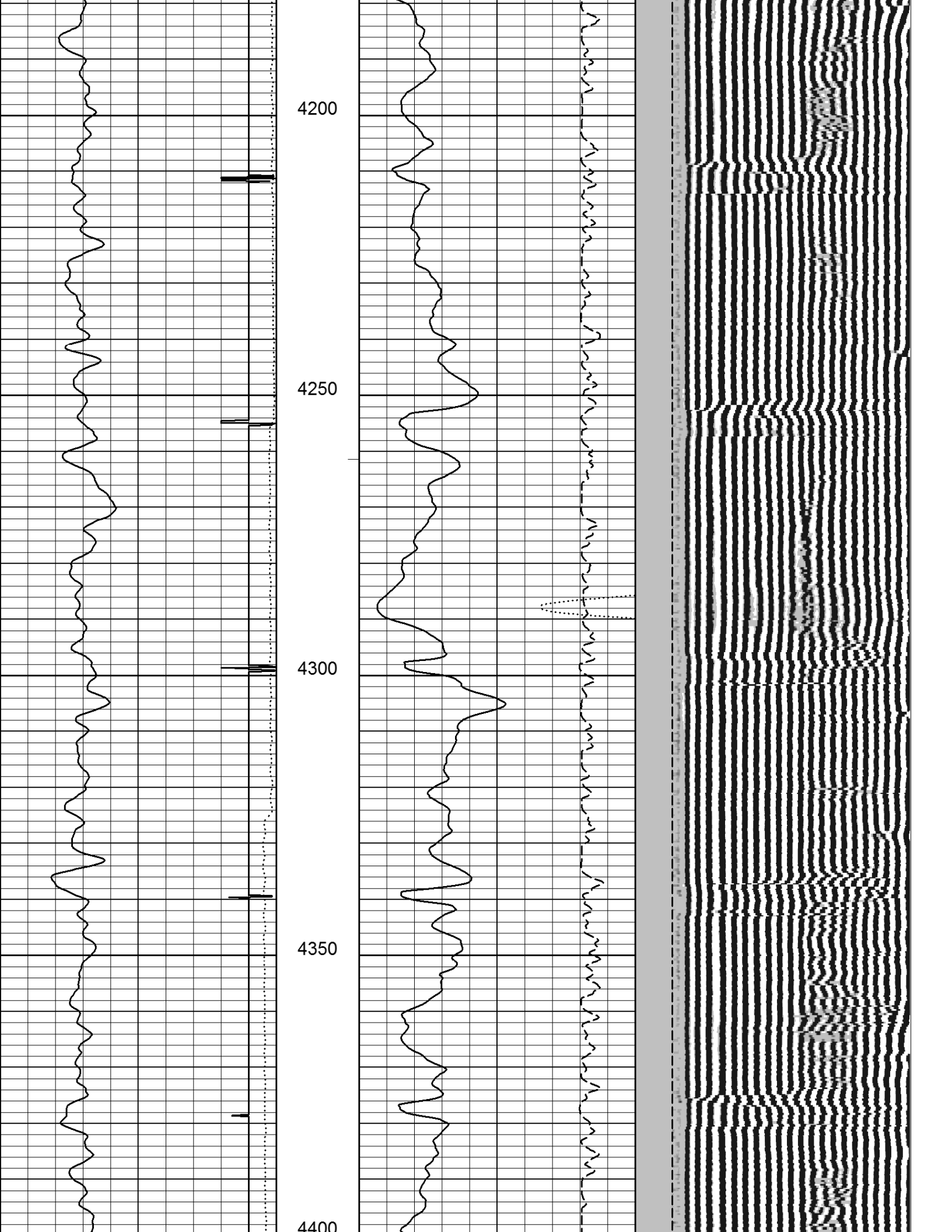

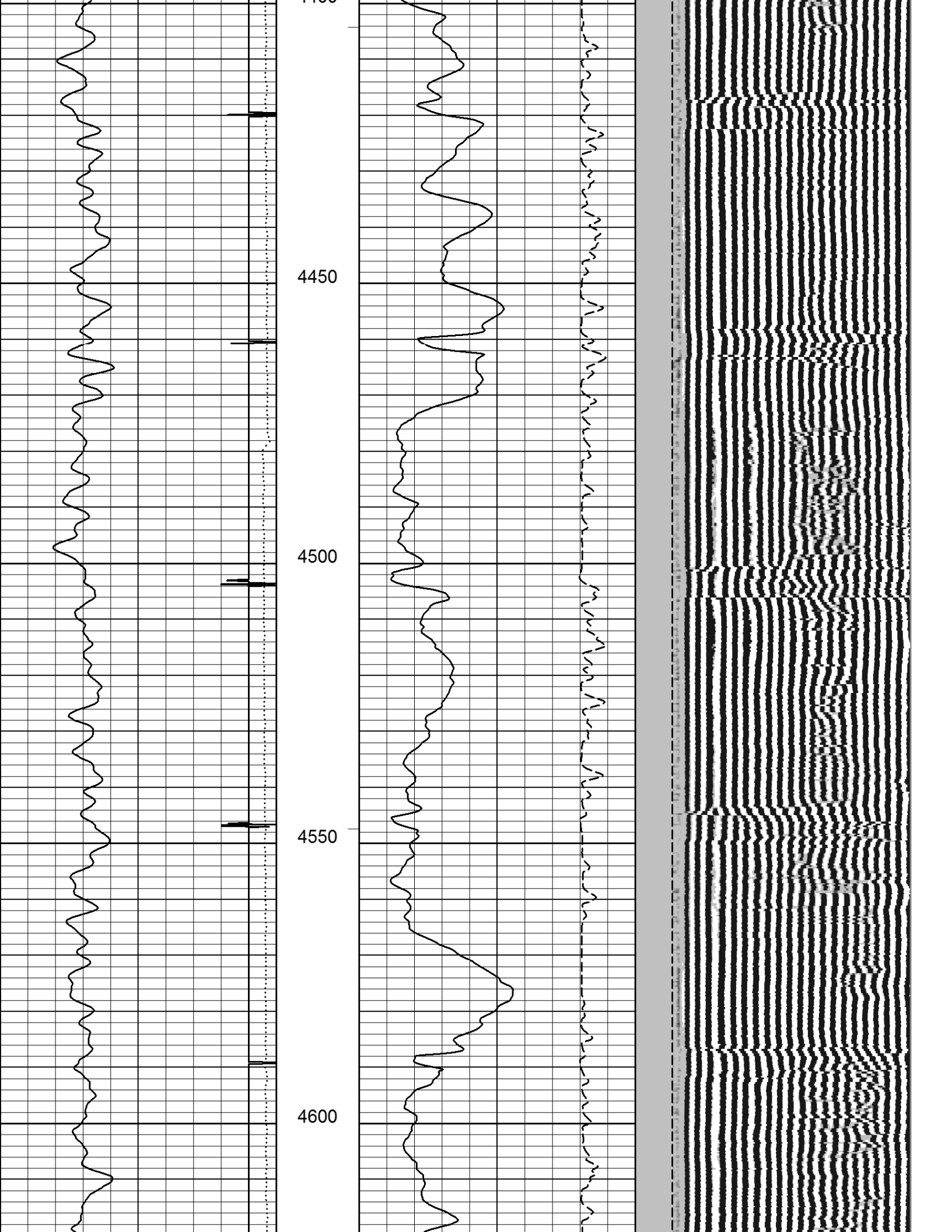

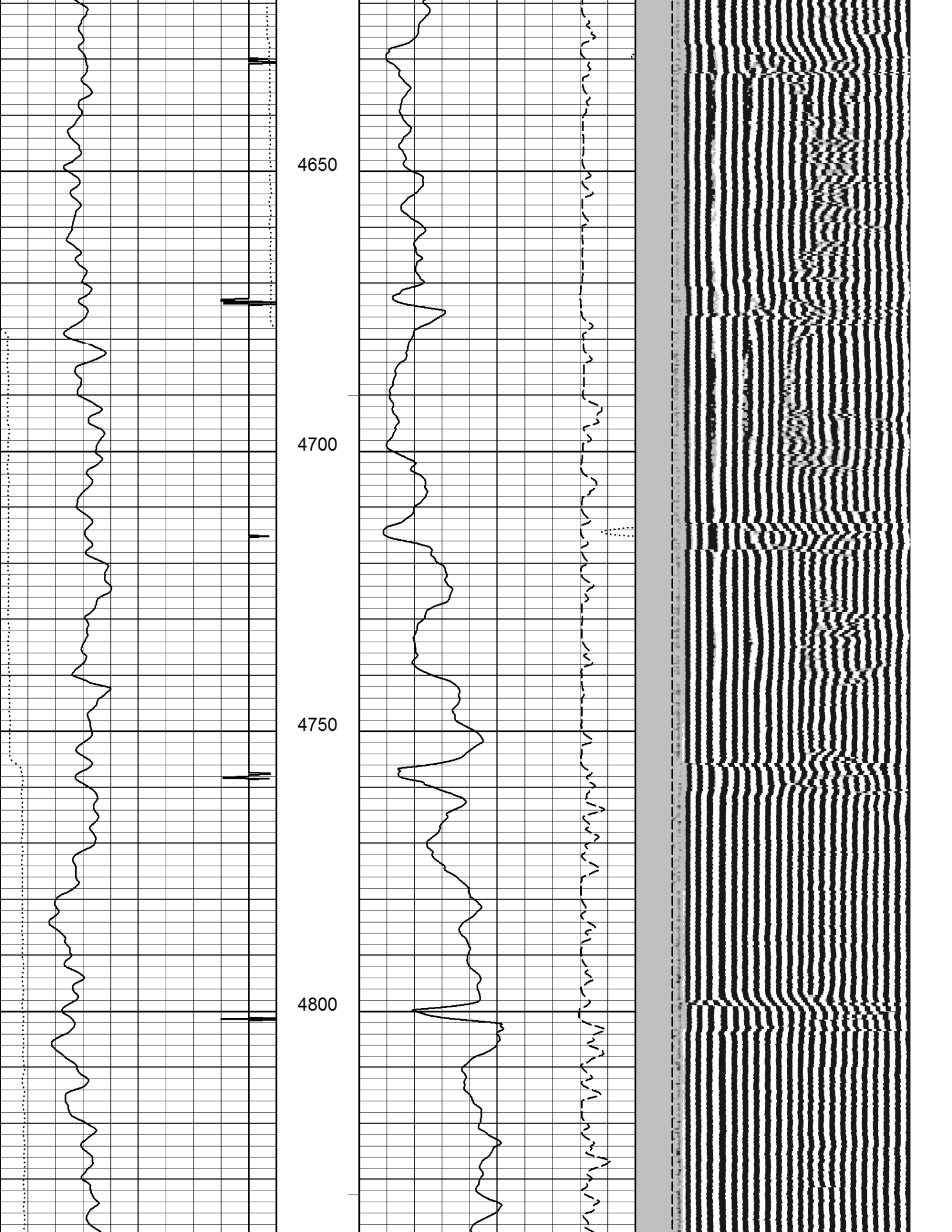

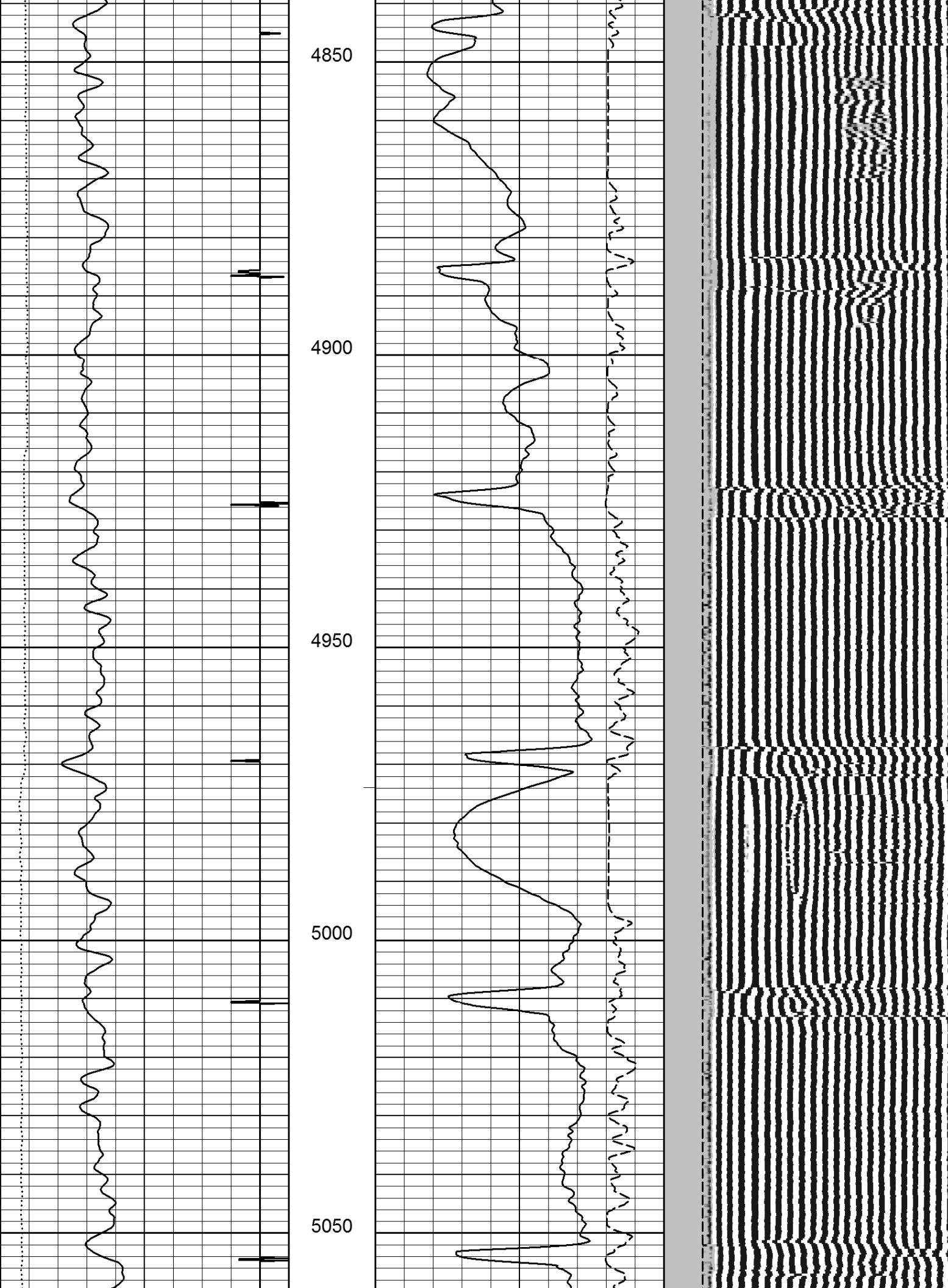

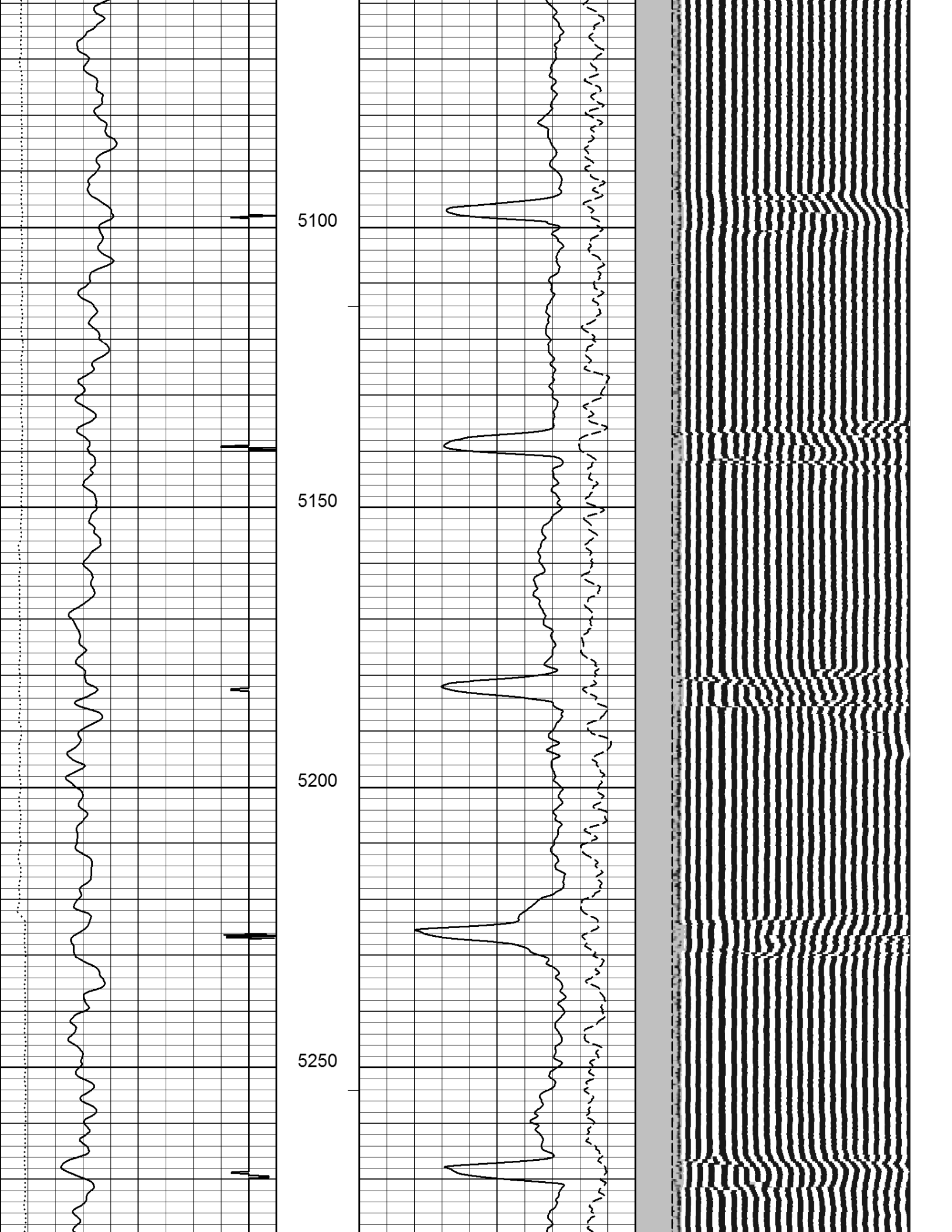

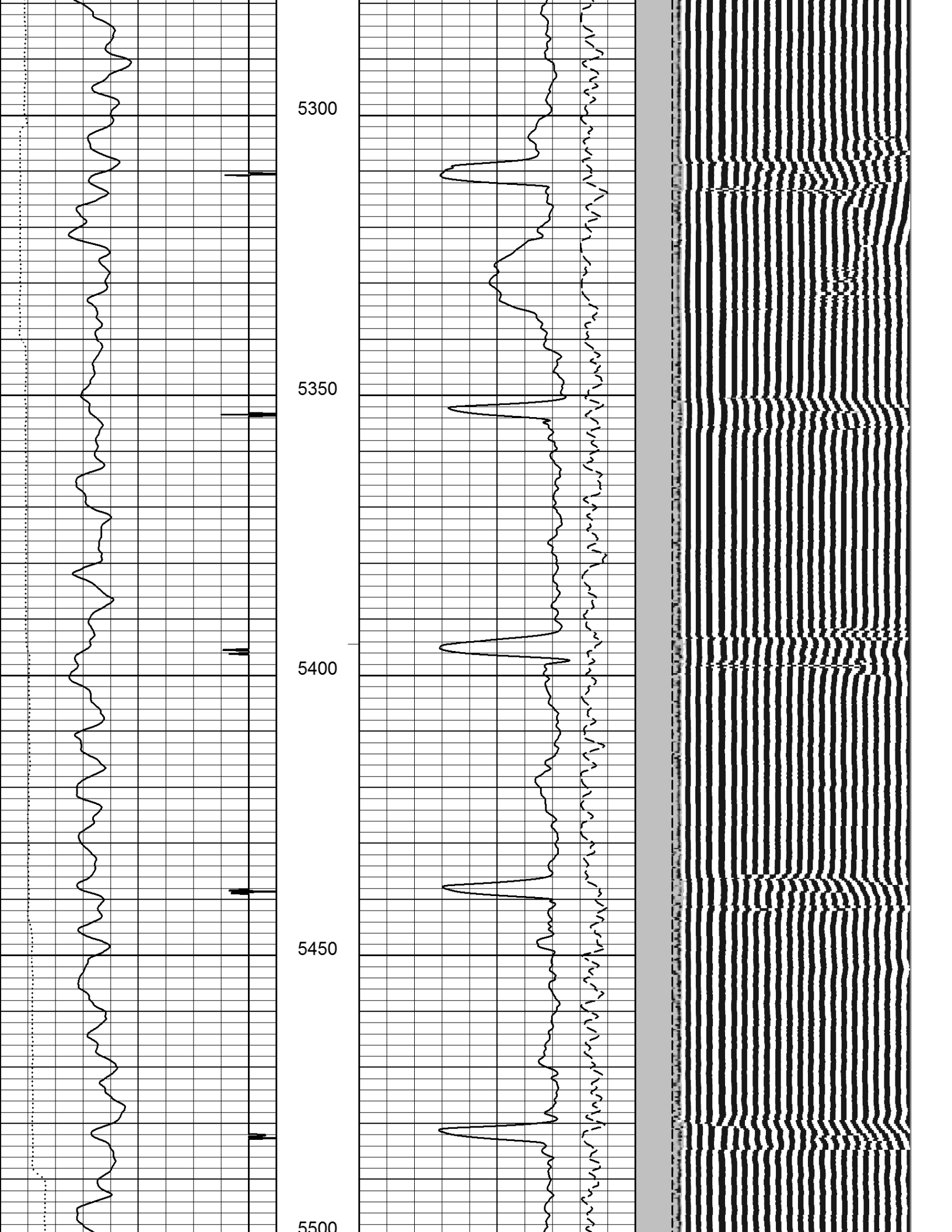

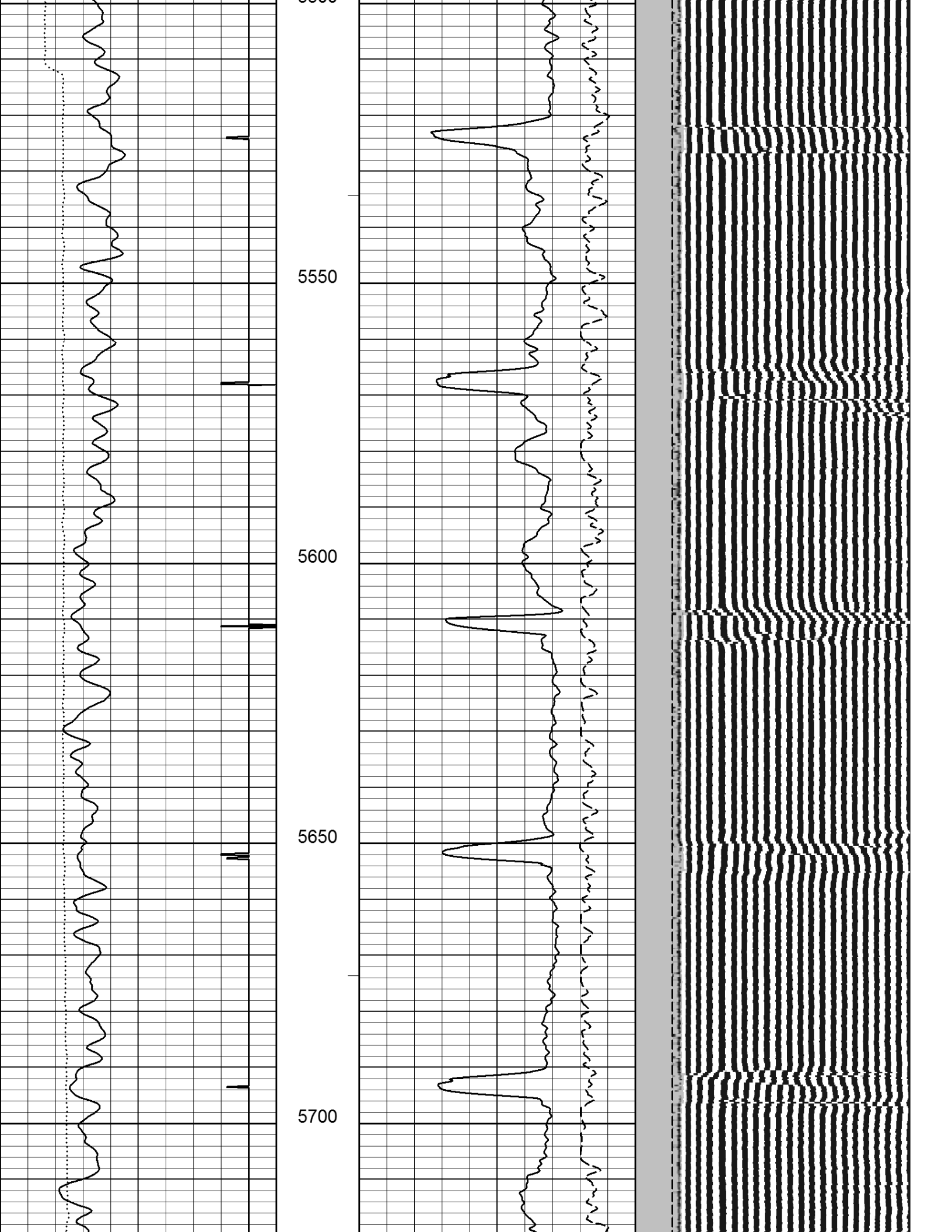

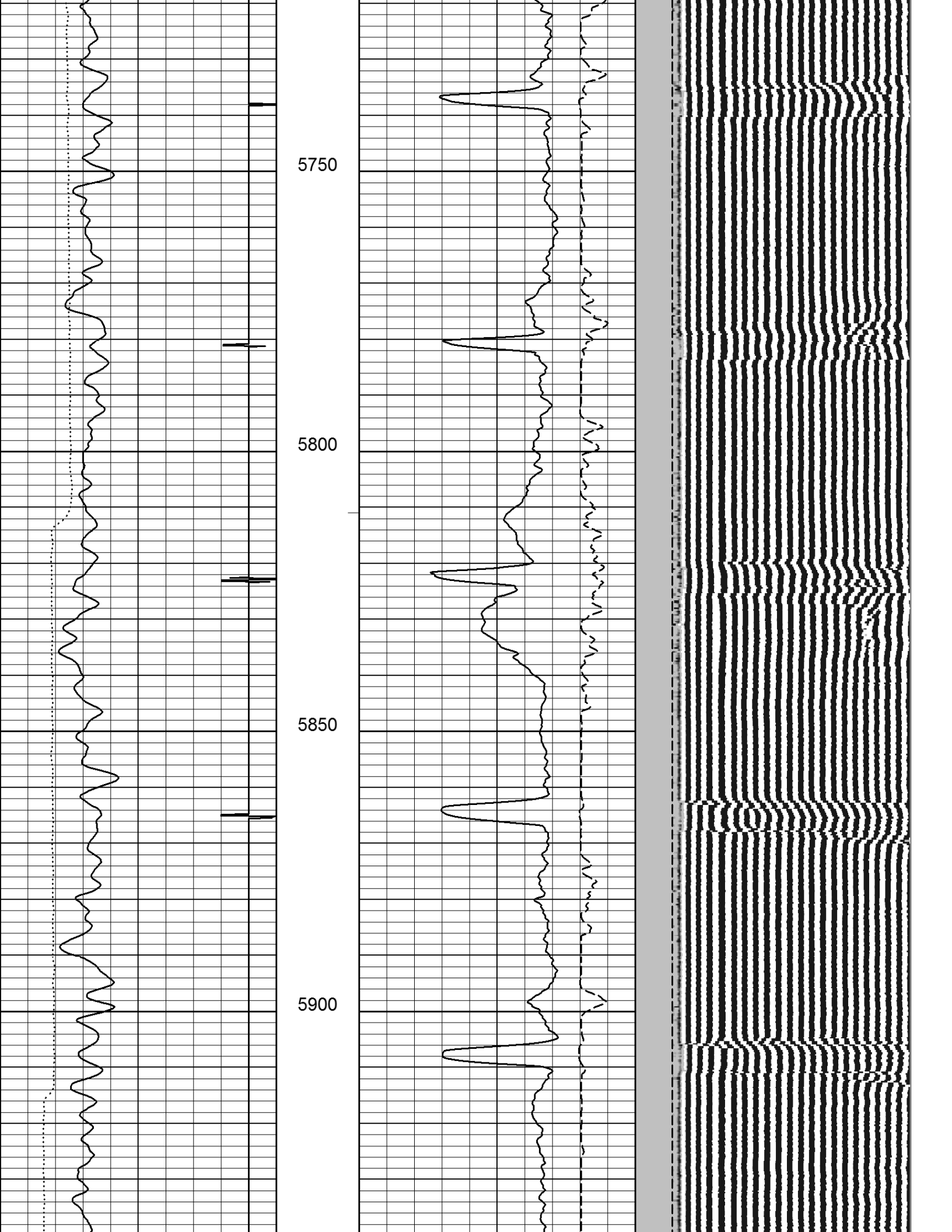

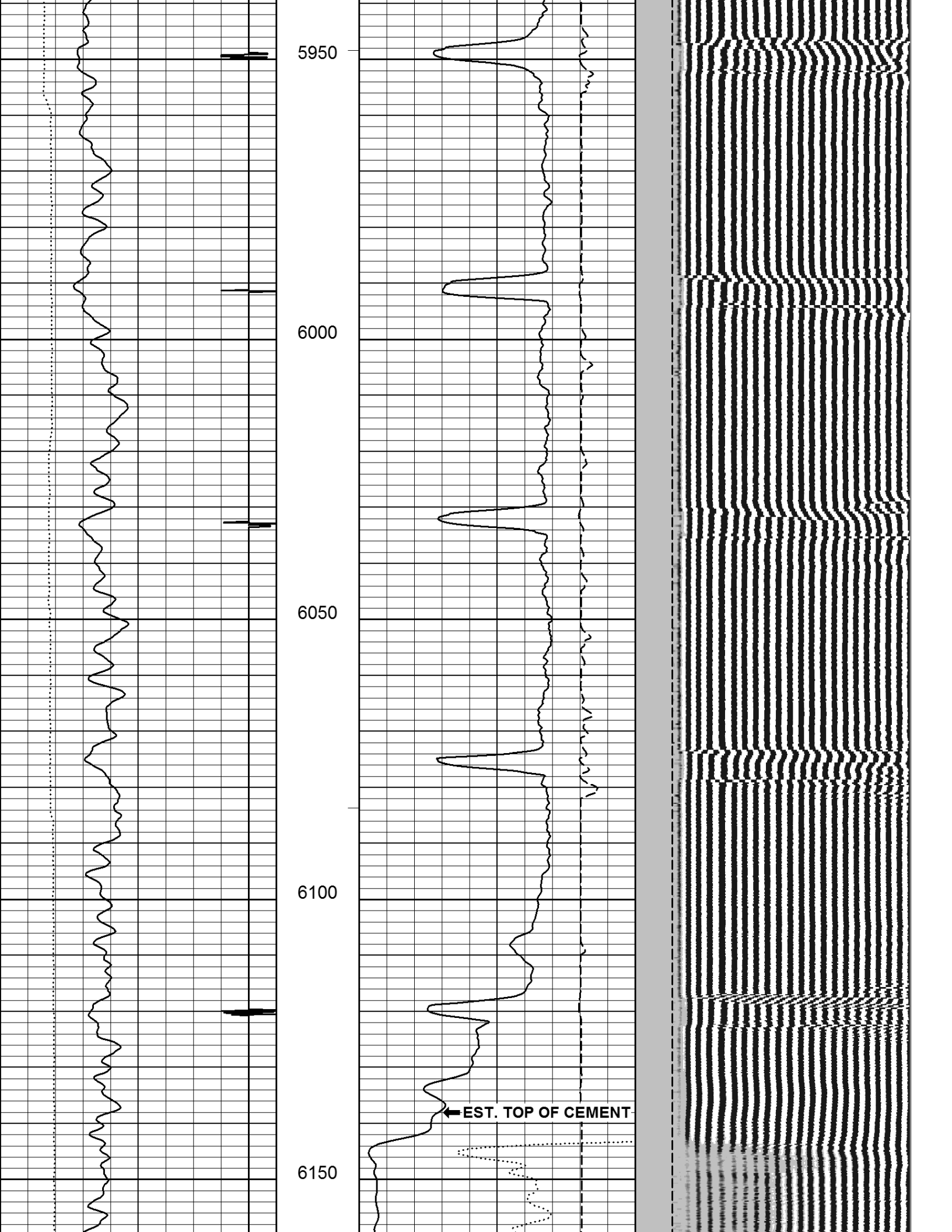



6200

6250

6300

6350

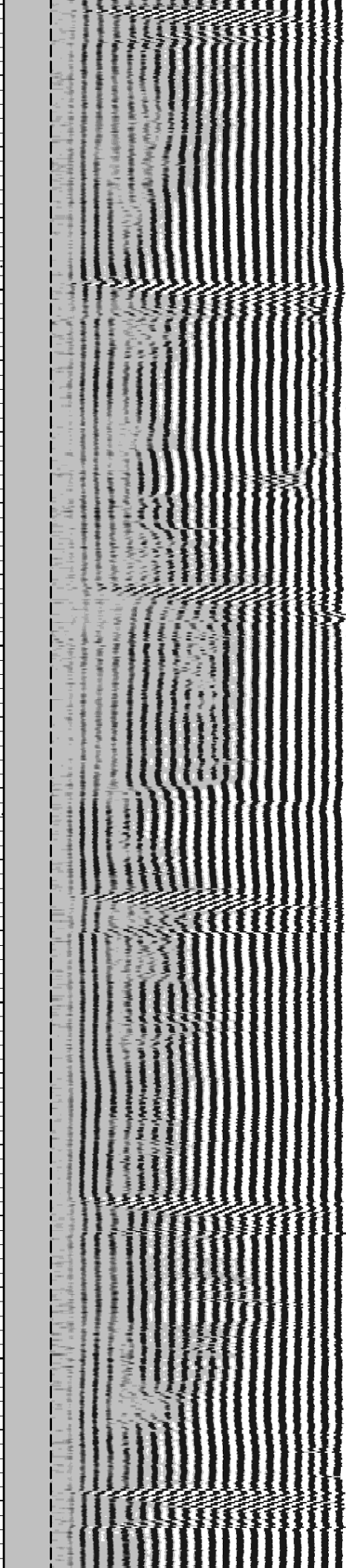
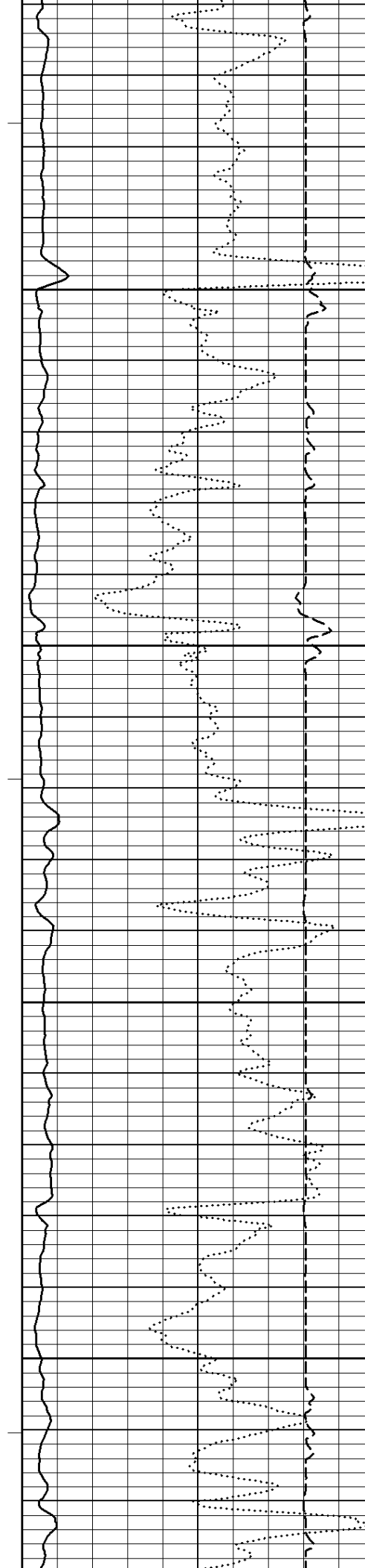

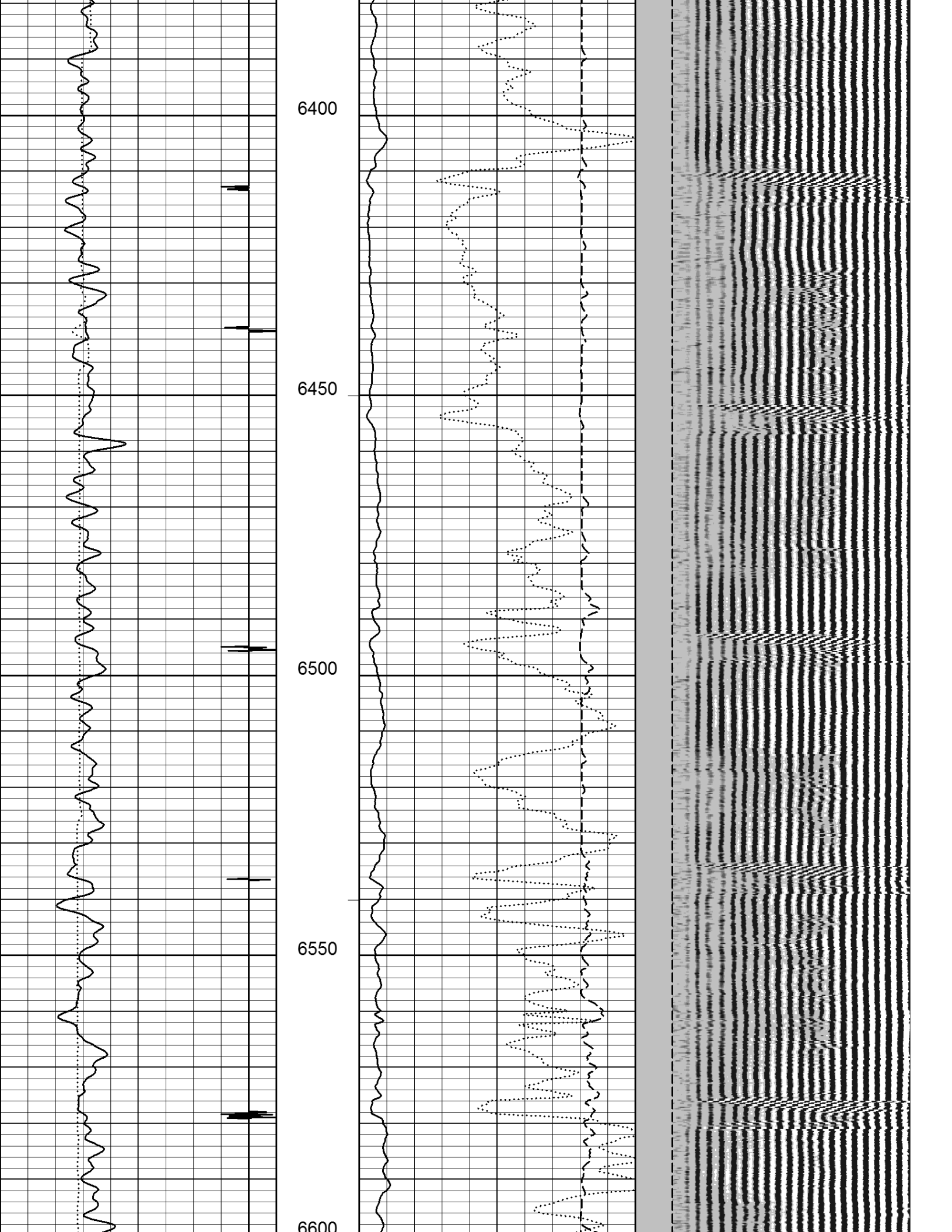

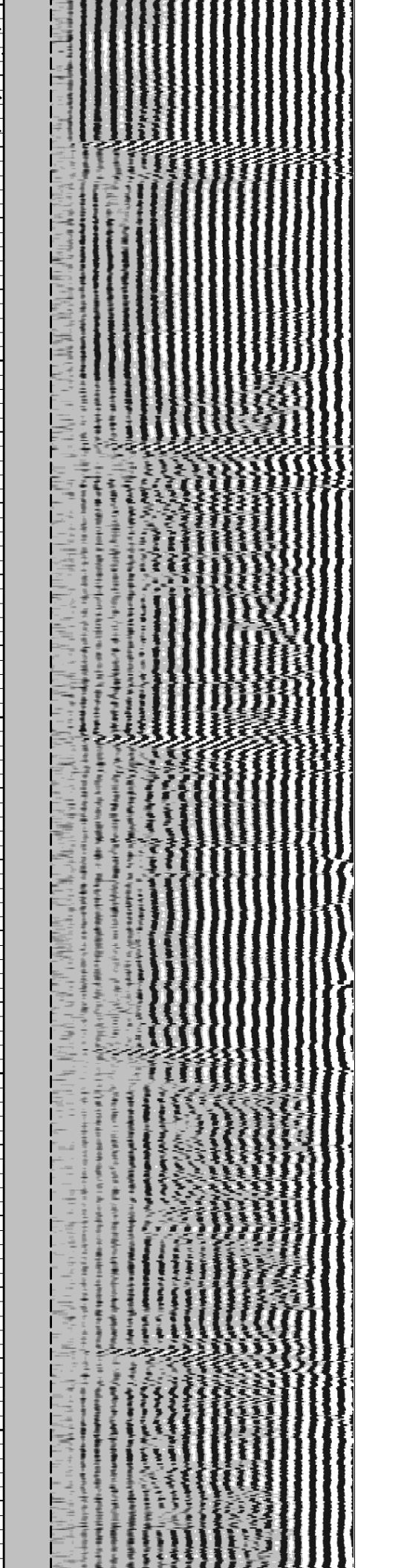
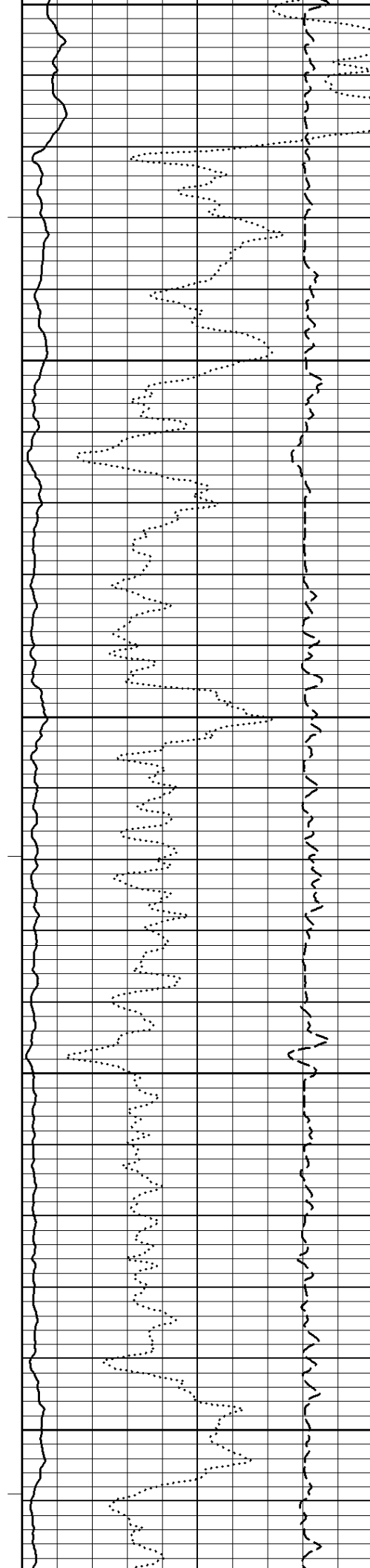
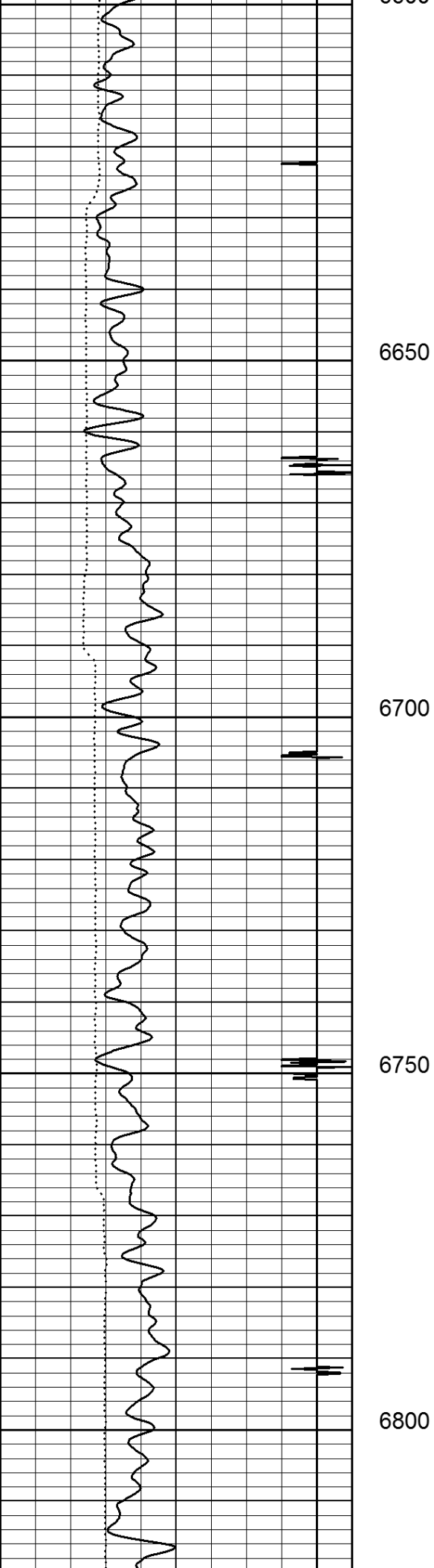

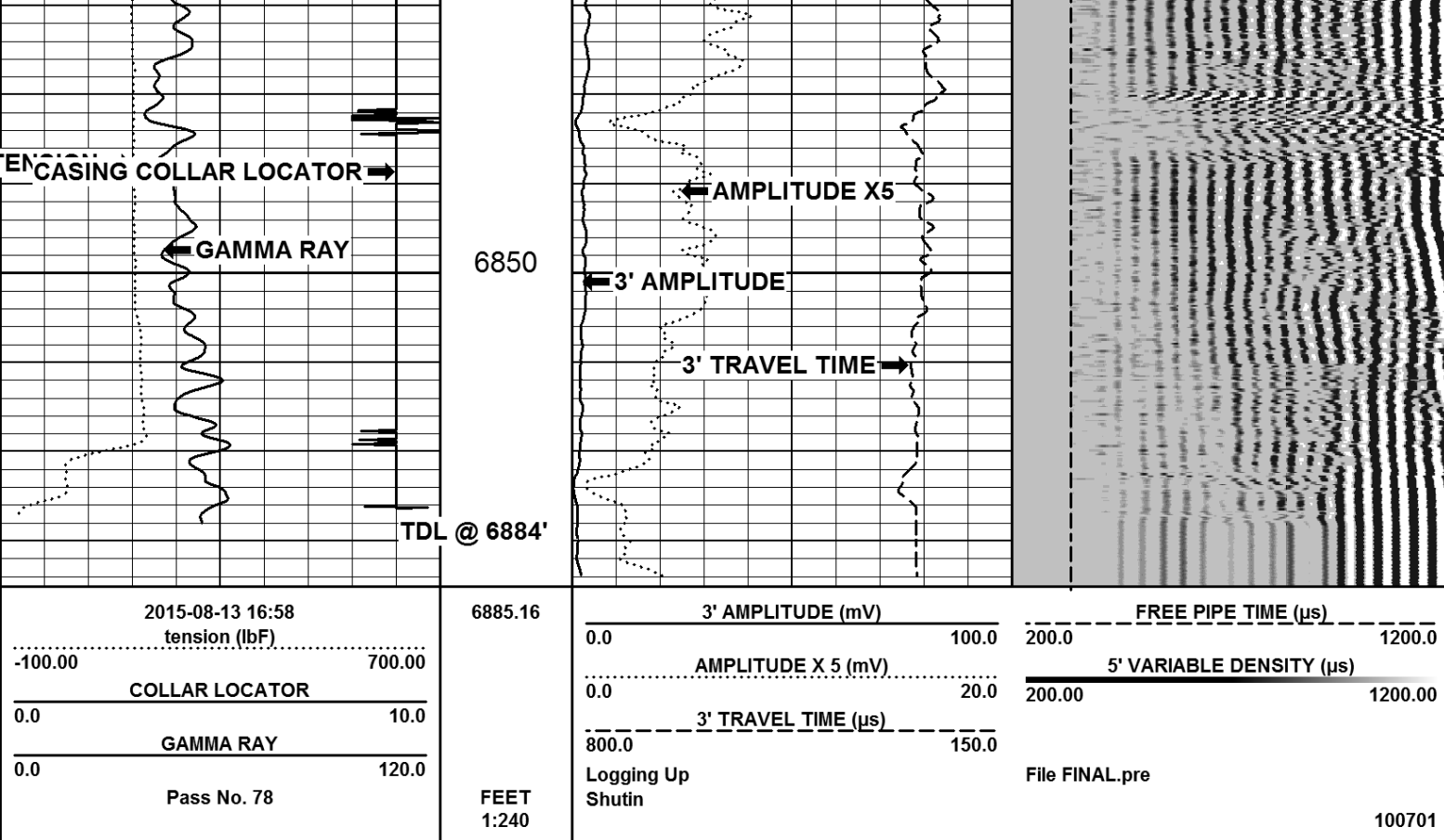

Company PDC ENERGY INC.

Well FRANK #1

Field WATTENBERG

County WELD State CO

1/4'S NWNW SEC. 32 TWP. 4N RGE. 66W