

**R. 94 W.**

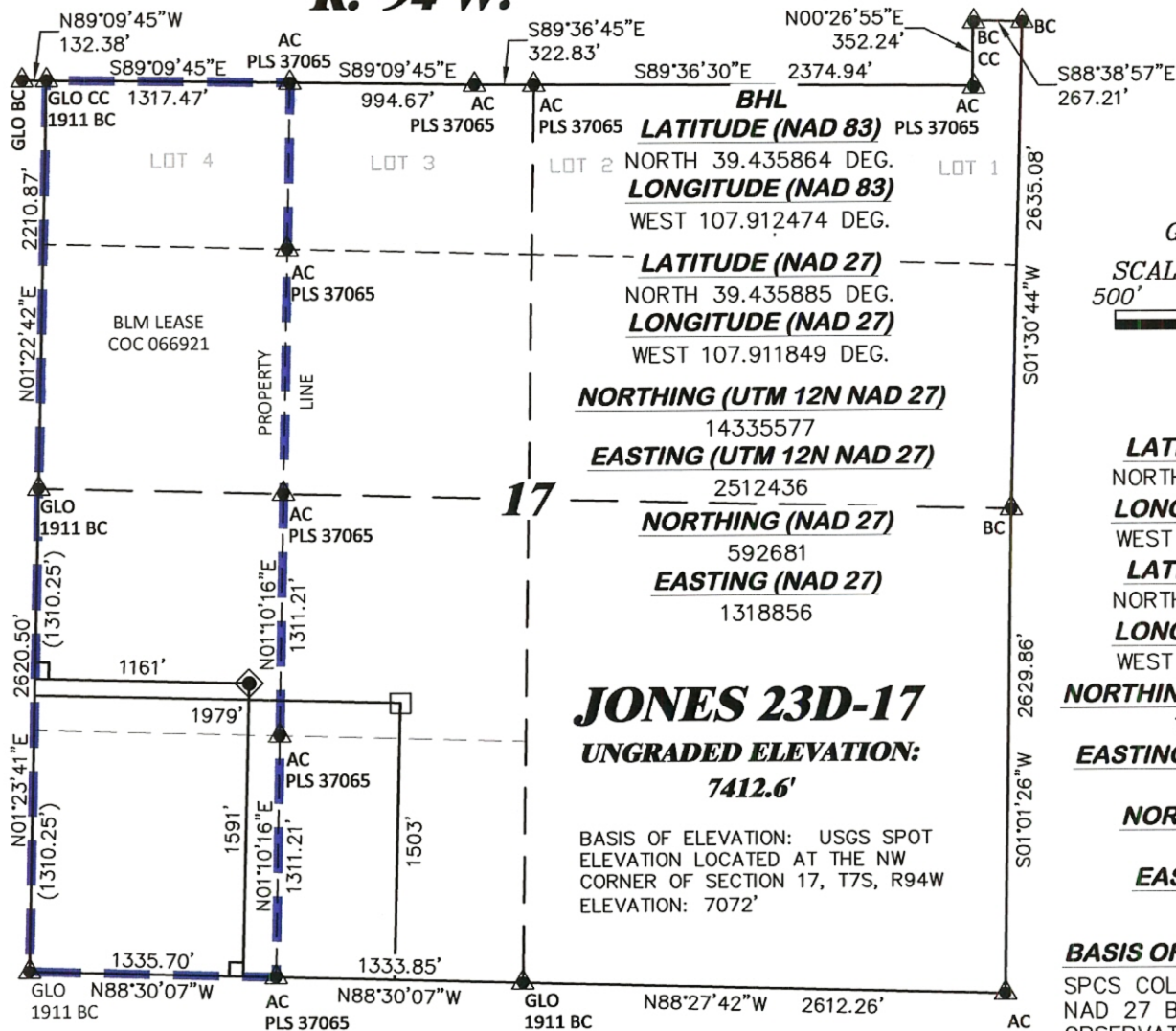

**NOTES**

1. GPS OPERATOR MIKE BRENNAN OBSERVED A PDOP OF 1.0.
2. ALL GPS OBSERVATIONS ARE IN COMPLIANCE WITH COGCC RULE No.215.
3. EXISTING IMPROVEMENTS WITHIN 500' OF LOCATION. SEE EXHIBIT 2D.
4. SURROUNDING SURFACE USE IS NATIVE BRUSH, NON CROP RANGELAND.

**SURVEYOR'S STATEMENT**

I, RICHARD A BULLEN JR., AN EMPLOYEE AND AGENT ON BEHALF OF D.R. GRIFFIN & ASSOCIATES, INC. STATE THE PLAT HEREON IS A CORRECT REPRESENTATION OF A SURVEY MADE UNDER MY SUPERVISION ON THE 15th DAY OF APRIL, 2015 OF THE SHOWN JONES 23D-17 AND THAT THE LOCATION HAS BEEN STAKED ON THE GROUND.

Notice: In accordance with Colorado State Law, any legal action based upon any defect in this survey plat must commence within three (3) years after first discovery of such defect. In no event, may any action based upon any defect in this survey plat be commenced more than ten (10) years from the date of certification shown hereon.

**17L-794 PAD**

**GRID NORTH**  
**SCALE** 1" = 1000'  
500' 0 1000'

**T. 7 S.**

**SHL**  
**LATITUDE (NAD 83)**  
NORTH 39.436105 DEG.  
**LONGITUDE (NAD 83)**  
WEST 107.915372 DEG.  
**LATITUDE (NAD 27)**  
NORTH 39.436126 DEG.  
**LONGITUDE (NAD 27)**  
WEST 107.914748 DEG.  
**NORTHING (UTM 12N NAD 27)**  
14335636.42  
**EASTING (UTM 12N NAD 27)**  
2511614.00  
**NORTHING (NAD 27)**  
592790.58  
**EASTING (NAD 27)**  
1318039.97

**BASIS OF BEARING/DATUM**

SPCS COLORADO CENTRAL  
NAD 27 BASED ON GPS  
OBSERVATIONS AND OPUS  
SOLUTION ON DRG CONTROL  
POINT "17-7-94 RESET"  
HAVING A POSITION OF:  
NAD83(2011)  
LAT 39° 26' 10.67" NORTH  
LONG 107° 54' 58.98" WEST  
NAVD88 ELEVATION: 7356.85'

THE WEST LINE OF THE SW¼  
OF SECTION 17, MONUMENTED  
BY GLO BC'S AND BEARING  
N 01°23'41"E

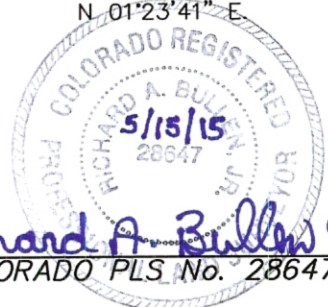

*Richard A. Bullen Jr.*  
COLORADO PLS No. 28647



**DRG GRIFFIN & ASSOCIATES, INC.**  
1414 ELK ST., ROCK SPRINGS, WY 82901

(307) 362-5028

**DRAWN: 4/16/2015 - TCM**

**SCALE: 1" = 1000'**

**REVISED: 5/15/2015 - DEH**

**DRG JOB No. 20793**

**REVISED WELL/PAD NAMES**

**EXHIBIT 1A**

**PLAT OF DRILLING LOCATION IN  
NWSW, SECTION 17, FOR  
CAERUS OIL & GAS**

**1591' F/SL, & 1161' F/WL, SECTION 17,  
T. 7 S., R. 94 W., 6TH P.M.,  
GARFIELD COUNTY, COLORADO**