



Lat40°, Inc. 6250 W. 10th Street, Unit 2, Greeley, CO 970-515-5294

LOCATION DRAWING

WELLS RANCH AF05-665 PAD & WELLS RANCH AF05-650 PAD

SECTION: 5
TOWNSHIP: 5N
RANGE: 62W
6TH. P.M.
WELD COUNTY, CO

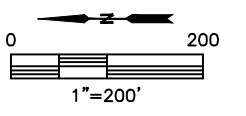
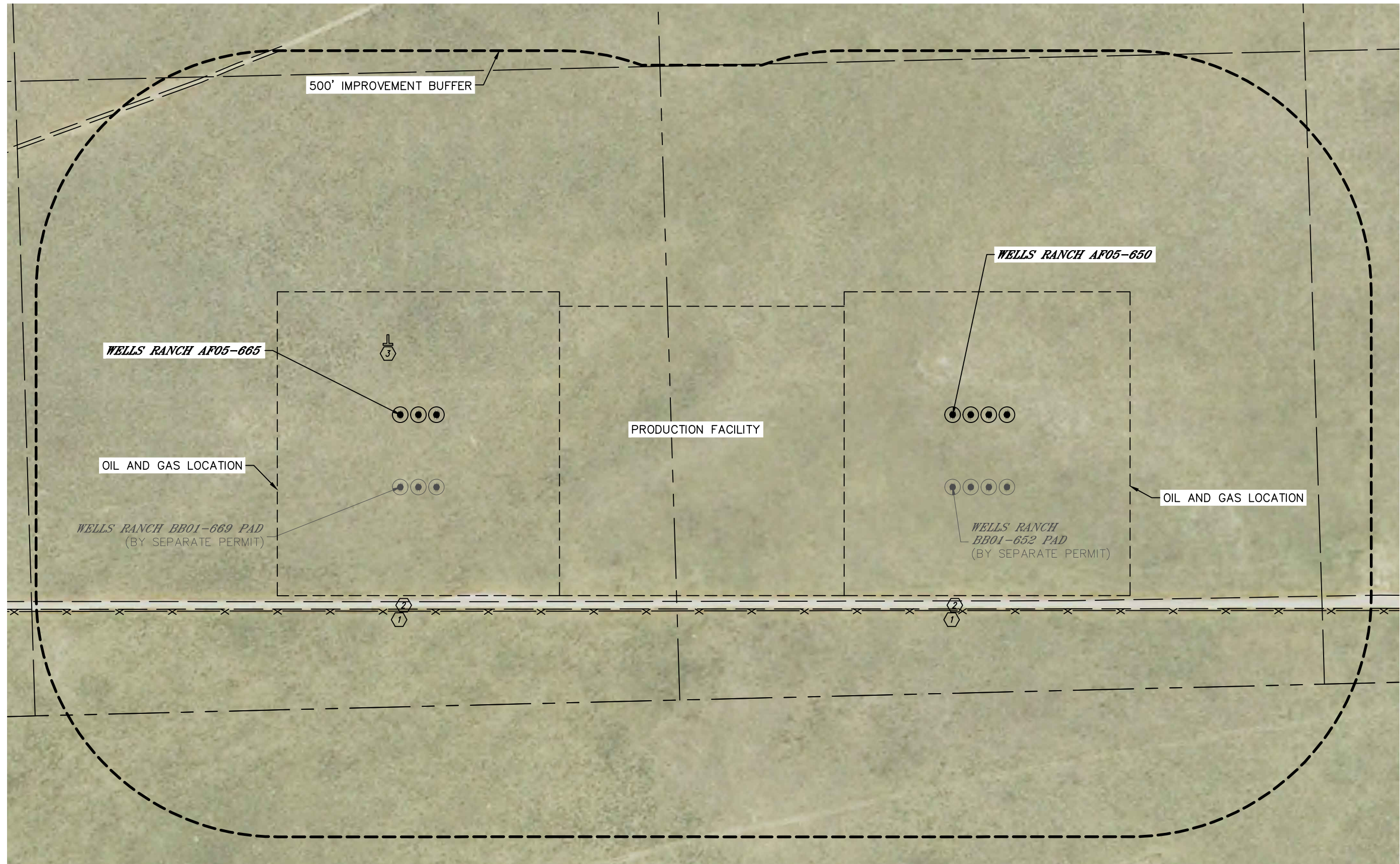

DATE: 5/11/2015
PROJECT#: 2015026



Lat40°, Inc. 6250 W. 10th Street, Unit 2, Greeley, CO 970-515-5294

LOCATION DRAWING

WELLS RANCH AF05-665 PAD & WELLS RANCH AF05-650 PAD

SECTION: 5
TOWNSHIP: 5N
RANGE: 62W
6TH. P.M.
WELD COUNTY, CO

IMPROVEMENTS:

(MEASURED FROM THE PROPOSED WELLS RANCH AF05-665 WELL LOCATION)

- ⓑ NO BUILDING UNITS WITHIN 500' IMPROVEMENT BUFFER
- ⓑ NO BUILDINGS WITHIN 500' IMPROVEMENT BUFFER
- ① FENCE 407' W
- ② ROAD 388' W, 794' NE
- ③ POST 148' NE

IMPROVEMENTS:

(MEASURED FROM THE PROPOSED WELLS RANCH AF05-650 WELL LOCATION)

- ⓑ NO BUILDING UNITS WITHIN 500' IMPROVEMENT BUFFER
- ⓑ NO BUILDINGS WITHIN 500' IMPROVEMENT BUFFER
- ① FENCE 406' W
- ② ROAD 386' W, 1584' NE
- ③ POST 1180' NE

NEAREST CULTURAL ITEMS

MEASURED FROM THE NEAREST	PROPOSED WELL HEAD	EDGE OF PRODUCTION FACILITY
BUILDING	5280' +	5280' +
BUILDING UNIT	5280' +	5280' +
HIGH OCCUPANCY BUILDING UNIT	5280' +	5280' +
DESIGNATED OUTSIDE ACTIVITY AREA	5280' +	5280' +
PUBLIC ROAD	5280' +	5280' +
ABOVE GROUND UTILITY	5280' +	5280' +
RAILROAD	5280' +	5280' +
PROPERTY LINE	±603' W	±208' W

NEAREST CULTURAL ITEMS

MEASURED FROM THE NEAREST	PROPOSED WELL HEAD
BUILDING	5280' +
BUILDING UNIT	5280' +
HIGH OCCUPANCY BUILDING UNIT	5280' +
DESIGNATED OUTSIDE ACTIVITY AREA	5280' +
PUBLIC ROAD	5280' +
ABOVE GROUND UTILITY	5280' +
RAILROAD	5280' +
PROPERTY LINE	±575' W