

Project: Wattenberg Field  
Site: AF (Sec.5-T05N-R62W) Weld County, CO  
Well: Wells Ranch AF05-665  
Wellbore: Original Drilling  
Design: APD - Rev 0

# Northern Region Drilling - Working

Geodetic System: US State Plane 1983  
Datum: North American Datum 1983  
Ellipsoid: GRS 1980  
Zone: Colorado Northern Zone  
System Datum: Mean Sea Level

## SECTION DETAILS

Sec	MD	Inc	Azi	TVD	+N/-S	+E/-W	Dleg	TFace	VSect	Target
1	0.0	0.00	0.00	0.0	0.0	0.0	0.00	0.00	0.0	
2	1500.0	0.00	0.00	1500.0	0.0	0.0	0.00	0.00	0.0	
3	1900.2	8.00	2.49	1898.9	27.9	1.2	2.00	2.49	3.5	
4	4805.7	8.00	2.49	4776.1	432.1	18.8	0.00	0.00	53.7	
5	5205.9	0.00	0.00	5175.0	460.0	20.0	2.00	180.00	57.1	
6	5825.4	0.00	0.00	5794.5	460.0	20.0	0.00	0.00	57.1	
7	6769.9	85.00	88.01	6428.7	480.2	600.8	9.00	88.01	637.7	
8	6844.9	85.00	88.01	6435.3	482.8	675.5	0.00	0.00	712.3	
9	6904.9	90.40	88.01	6437.7	484.9	735.3	9.00	0.00	772.2	
10	16082.0	90.40	88.01	6373.6	804.0	9906.7	0.00	0.00	9939.3	Wells Ranch AF05-665 BHL 1650'FNL, 1'FEL

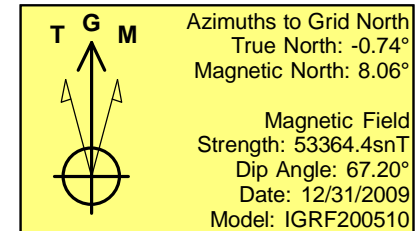
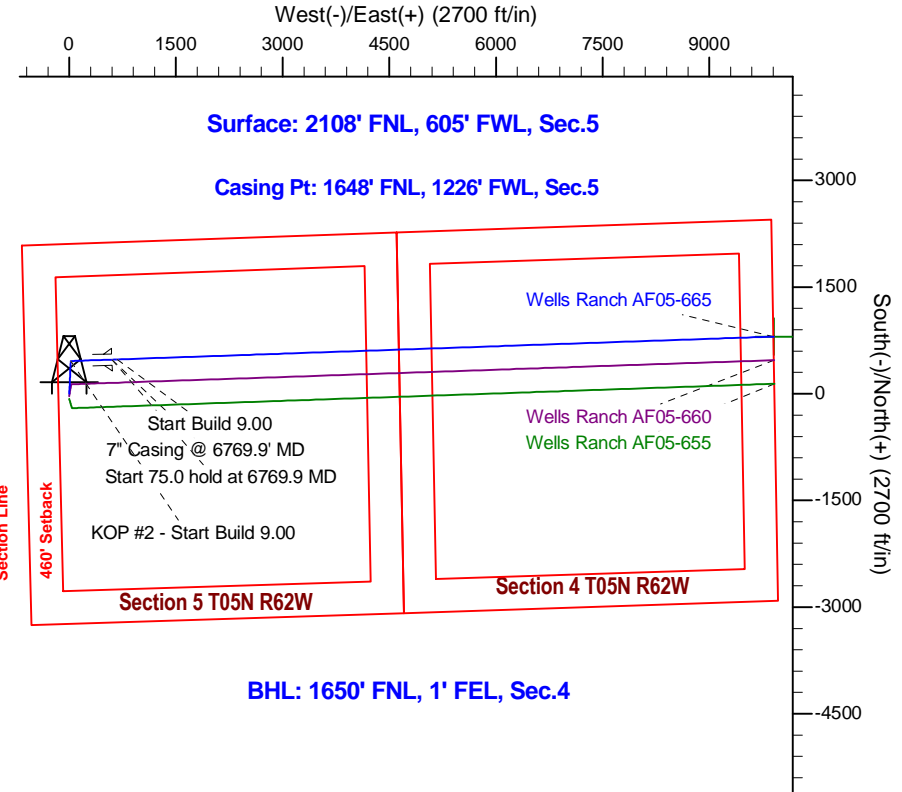
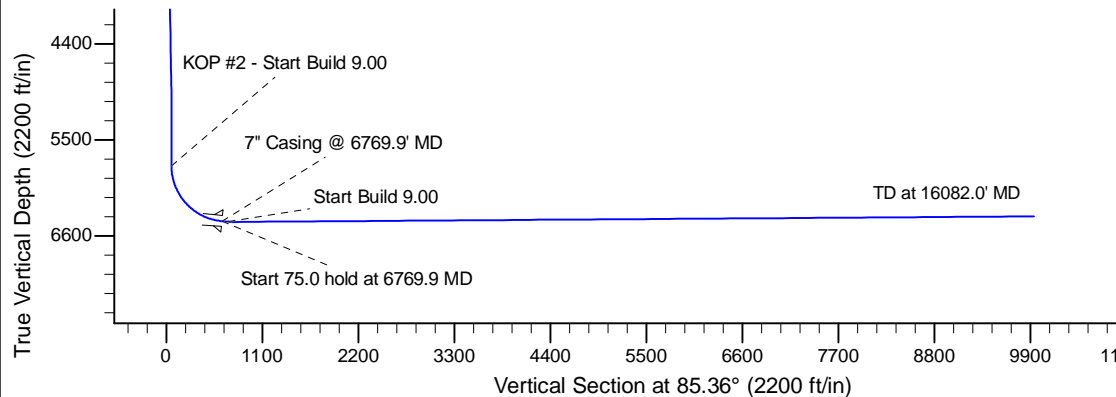
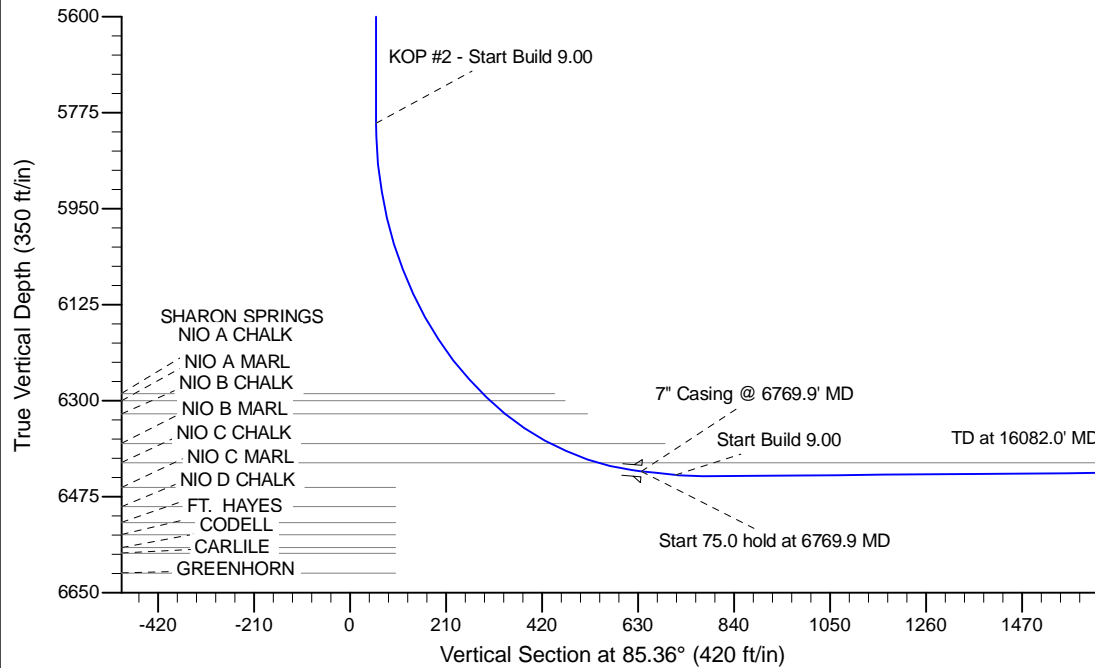

WELL DETAILS: Wells Ranch AF05-665					
		Ground Level: 4682.0			
	Northing	Easting	Latitude	Longitude	
0.0	0.0	1401606.94	3318854.98	40.430160	-104.354600
Plan: APD - Rev 0 (Wells Ranch AF05-665/Original Drilling)					
Created By: Shailey Jewell		Date: 6:43, June 23 2015			
Checked: _____		Date: _____			
Reviewed: _____		Date: _____			
Approved: _____		Date: _____			