

Project: Wattenberg Field  
Site: AF (Sec.5-T05N-R62W) Weld County, CO  
Well: Wells Ranch AF05-655  
Wellbore: Original Drilling  
Design: APD - Rev 0

# Northern Region Drilling - Working

Geodetic System: US State Plane 1983  
Datum: North American Datum 1983  
Ellipsoid: GRS 1980  
Zone: Colorado Northern Zone  
System Datum: Mean Sea Level

## SECTION DETAILS

Sec	MD	Inc	Azi	TVD	+N/-S	+E/-W	Dleg	TFace	VSect	Target
1	0.0	0.00	0.00	0.0	0.0	0.0	0.00	0.00	0.0	
2	2200.0	0.00	0.00	2200.0	0.0	0.0	0.00	0.00	0.0	
3	2602.4	8.05	162.90	2601.1	-27.0	8.3	2.00	162.90	7.7	
4	3170.8	8.05	162.90	3163.9	-103.0	31.7	0.00	0.00	29.5	
5	3573.2	0.00	0.00	3565.0	-130.0	40.0	2.00	180.00	37.2	
6	5801.8	0.00	0.00	5793.6	-130.0	40.0	0.00	0.00	37.2	
7	6746.3	85.00	88.01	6427.8	-109.8	620.8	9.00	88.01	618.3	
8	6821.3	85.00	88.01	6434.3	-107.2	695.5	0.00	0.00	693.0	
9	6881.3	90.40	88.01	6436.7	-105.1	755.3	9.00	0.00	752.9	
10	16051.8	90.40	88.01	6372.7	213.9	9920.2	0.00	0.00	9922.5	Wells Ranch AF05-655 BHL 2310'FNL, 1'FEL

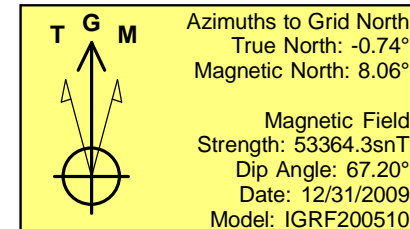
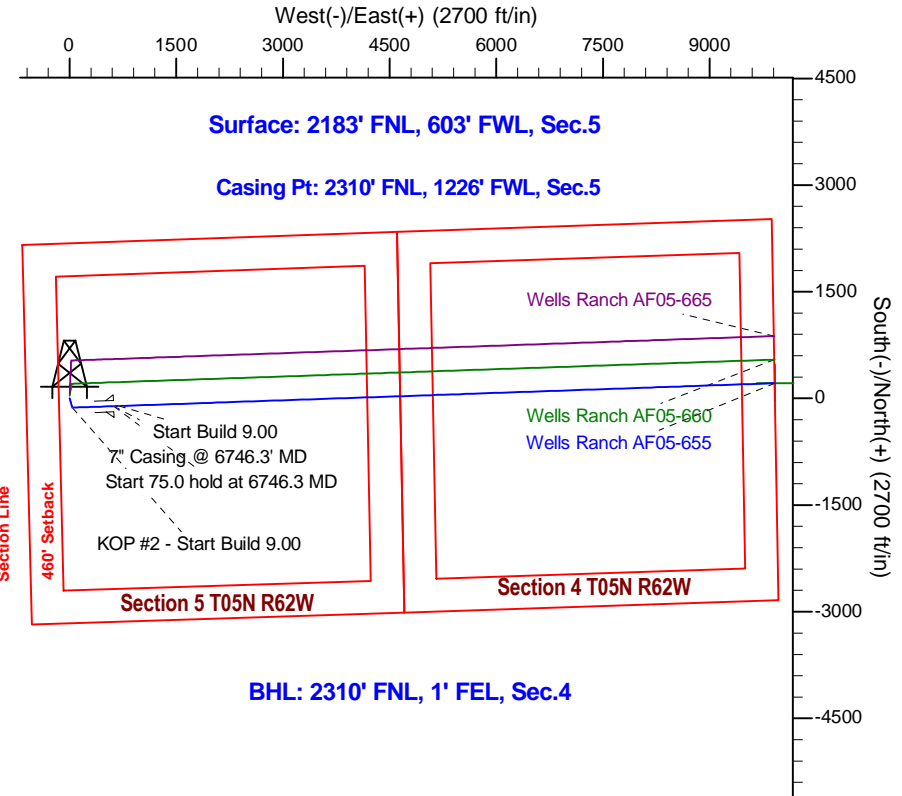
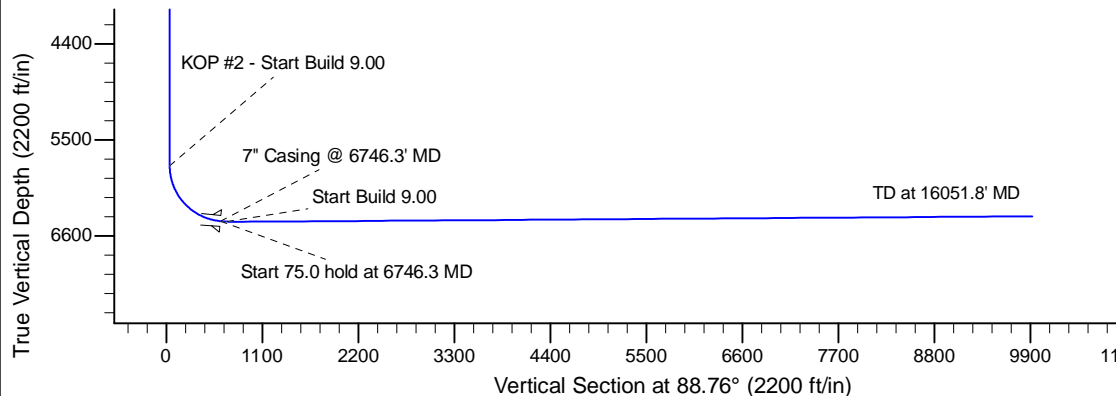
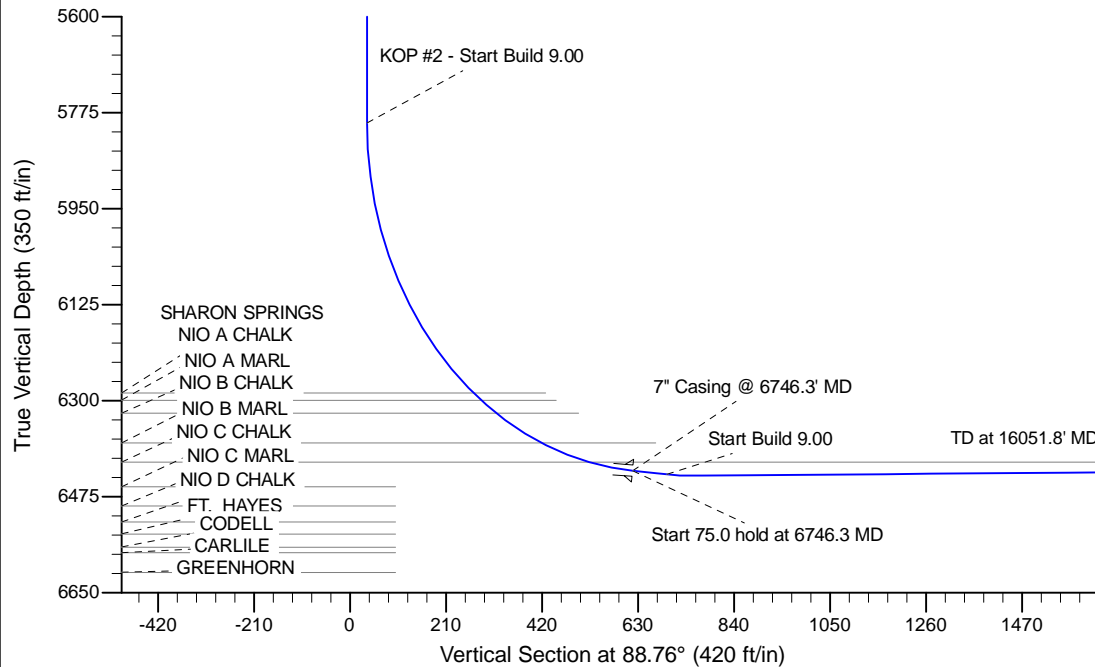

WELL DETAILS: Wells Ranch AF05-655				
Ground Level: 4681.0				
0.0	0.0	1401534.05	3318853.13	40.429960
Latitude				
Longitude				
Plan: APD - Rev 0 (Wells Ranch AF05-655/Original Drilling)				
Created By: Shailey Jewell		Date: 6:58, June 23 2015		
Checked: _____		Date: _____		
Reviewed: _____		Date: _____		
Approved: _____		Date: _____		