

Exhibit A
To
Master Production Water Custody Transfer Agreement
Between OXY USA WTP LP ("OXY")
And PICEANCE ENERGY, LLC ("PICEANCE ENERGY")

Custody Transfer Locations from OXY to PICEANCE ENERGY

Piceance Energy Location 1:

Location Id: **334463**
Name **NVEGA 4A**
Lat/Long: **39.258322/-107.739447**
Legal: **NESW S23, T9S, R93W 6th PM**
Mesa County, CO

Piceance Energy Location 2:

Location Id: **311764**
Name: **NVEGA 4B**
Lat/Long: **39.264014/-107.744886**
Legal: **SWNW S23, T9S R93W 6th**
Mesa County, CO

Piceance Energy Location 3:

Location Id: **438499**
Name **Piceance 28-11 Pad**
Lat/Long: **39.247810/-107.778090**
Legal: **NESW S28 T9S, R93W 6th PM**
Mesa County, CO

Piceance Energy Location 4:

Location Id: **334426**
Name: **Gunderson 29-09 Pad**
Lat/Long: **39.24877/-107.78825**
Legal: **SENE S29, T9S R93W 6th**
Mesa County, CO

See attached Exhibit Titled "Exhibit A and A1 Water Transfer Receiver Sites"

T9S

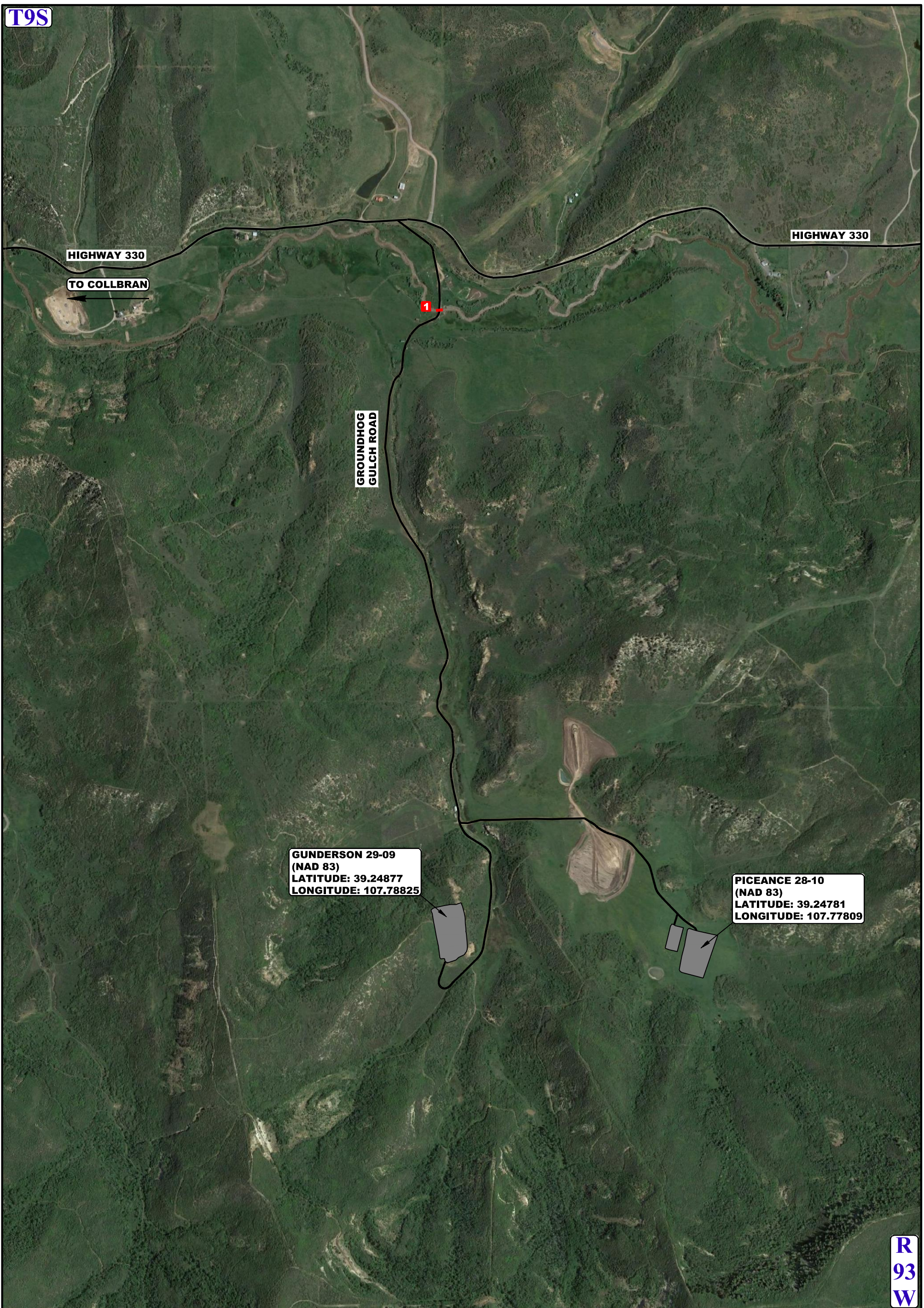

R
93
W

LEGEND:

-  EXISTING ROAD
-  BRIDGE CROSSING

PICEANCE ENERGY, LLC

**GUNDERSON 29-09 & PICEANCE 28-10
SECTIONS 28 & 29, T9S, R93W, 6th P.M.
MESA COUNTY, COLORADO**

DRAWN BY: R.C.	DATE DRAWN: 07-30-15
SCALE: 1" = 1000'	REVISED: 00-00-00

WATER TRANSFER AGREEMENT EXHIBIT A1



UELS, LLC
Corporate Office * 85 South 200 East
Vernal, UT 84078 * (435) 789-1017



Exhibit A
Water Transfer Agreement
Receiver Site NV4A & NV4B Pads
Sec 23 T9S R93W
Mesa County, Colorado

