



DDC

3222 N. 6th Mile Rd
Casper, WY 82604**RM-141319**

5":100' - MD

12/27/2014 6:43:14 AM

Oper. Company: Noble Energy**Country:** United States**State / Province:** Colorado**County / Parish:** Weld**Started:** 12/23/2014 05:00 PM**API/UWI:** 05-123-39814**Field:** Wildcat**Well:** Upchurch LD02-76-1AHN**Rig:** H&P 326**Ended:** 12/27/2014 04:30 AM

5 Inch MD FINAL

Personnel**Day Hand:** Chris Abbott**Night Hand:** Chris Myers**Comp. Emp:** DDC**Location****Latitude:** 40 46' 29.928 N**Longitude:** 103 50' 6.756 W**Elev. GL:** 4742**Elev. DF:** 30**Elev. KB:** 4772**Hole Data**

Size	From	To
13 3/4	0	1227
8 3/4	1227	6020
6 1/8	6020	9758

Casing Data

Size	From	To
9 5/8	0	1227
7	0	6020
4 1/2	0	9758

Bit Sizes

Size	From	To
13 3/4	0	1227
8 3/4	1227	6020
6 1/8	6020	9758

Mud Data

Type	Weight	Density	Viscosity	Rm	Rmf	Rmc	From	To
LSND	10.4	0	38				1227	9758

Tool Run Data

Serial Number	Gamma Offset	Resist. Offset	Start Time	Start Depth	End Time	End Depth
205	38	0	12/23/2014 5:00:02 PM	1227	12/24/2014 1:30:02 PM	6020
205	37	0	12/25/2014 10:00:10 PM	6020	12/27/2014 4:30:10 PM	9758

All interpretations are opinions based on inferences from electrical or other measurements and we cannot and do not guarantee the accuracy or correctness of any interpretation, and we shall not except in the case of gross or willful negligence on our part, be liable or responsible for any loss, cost damages or expenses incurred or sustained by anyone resulting from an interpretation made by any of our officers, agents, or employees.

0.00	Counts(mG)	150.00	MD	0.00	ROP(FT/HR)	600.00	Surveys (MD/INC/AZ)
150.00	2	300.00	FT	600.00	2	1,200.00	
				1,200.00	3	1,800.00	

							MD: 0.00 INC: 0.00 AZ: 0.00
			10				
			20				

		30	
		40	
		50	
		60	
		70	
		80	
		90	
		100	
		110	
		120	
		130	
		140	
		150	
		160	
		170	
		180	
		190	
		200	
		210	
		220	
		230	
		240	

		250		
		260		
		270		
		280		
		290		
		300		
		310		
		320		
		330		
		340		
		350		MD: 348.00 INC: 0.40 AZ: 297.43
		360		
		370		
		380		
		390		
		400		
		410		
		420		
		430		
		440		
		450		
		460		

		470		
		480		
		490		
		500		
		510		
		520		
		530		
		540		
		550		
		560		
		570		
		580		
		590		
		600		
		610		
		620		
		630		MD: 626.00 INC: 0.40 AZ: 250.53
		640		
		650		
		660		
		670		
		680		

		690		
		700		
		710		
		720		
		730		
		740		
		750		
		760		
		770		
		780		
		790		
		800		
		810		
		820		
		830		
		840		
		850		
		860		
		870		
		880		
		890		
		900		

		910		
		920		
		930		
		940		
		950		
		960		
		970		
		980		
		990		
		1,000		
		1,010		
		1,020		
		1,030		
		1,040		
		1,050		
		1,060		
		1,070		
		1,080		
		1,090		
		1,100		
		1,110		
		1,120		

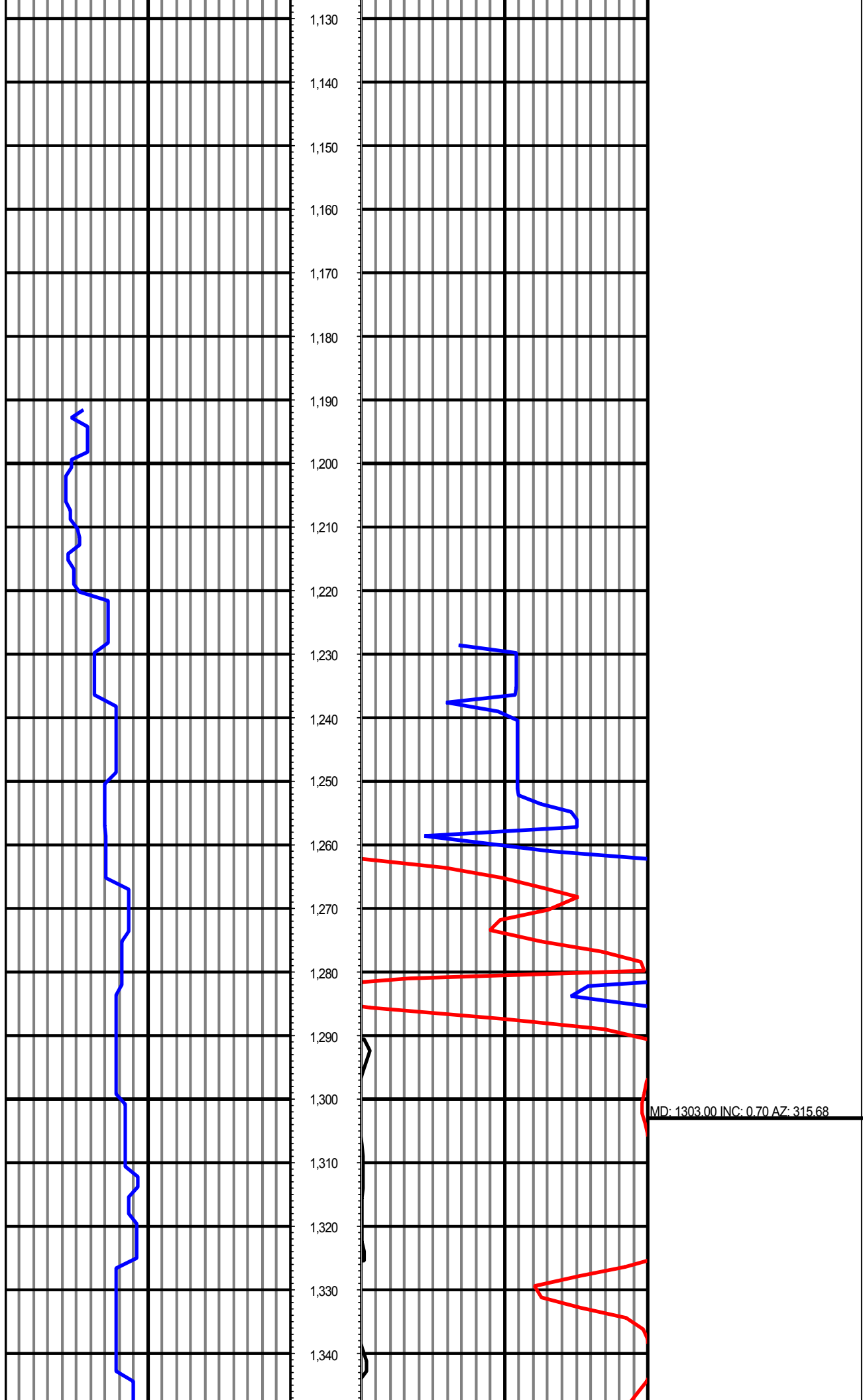

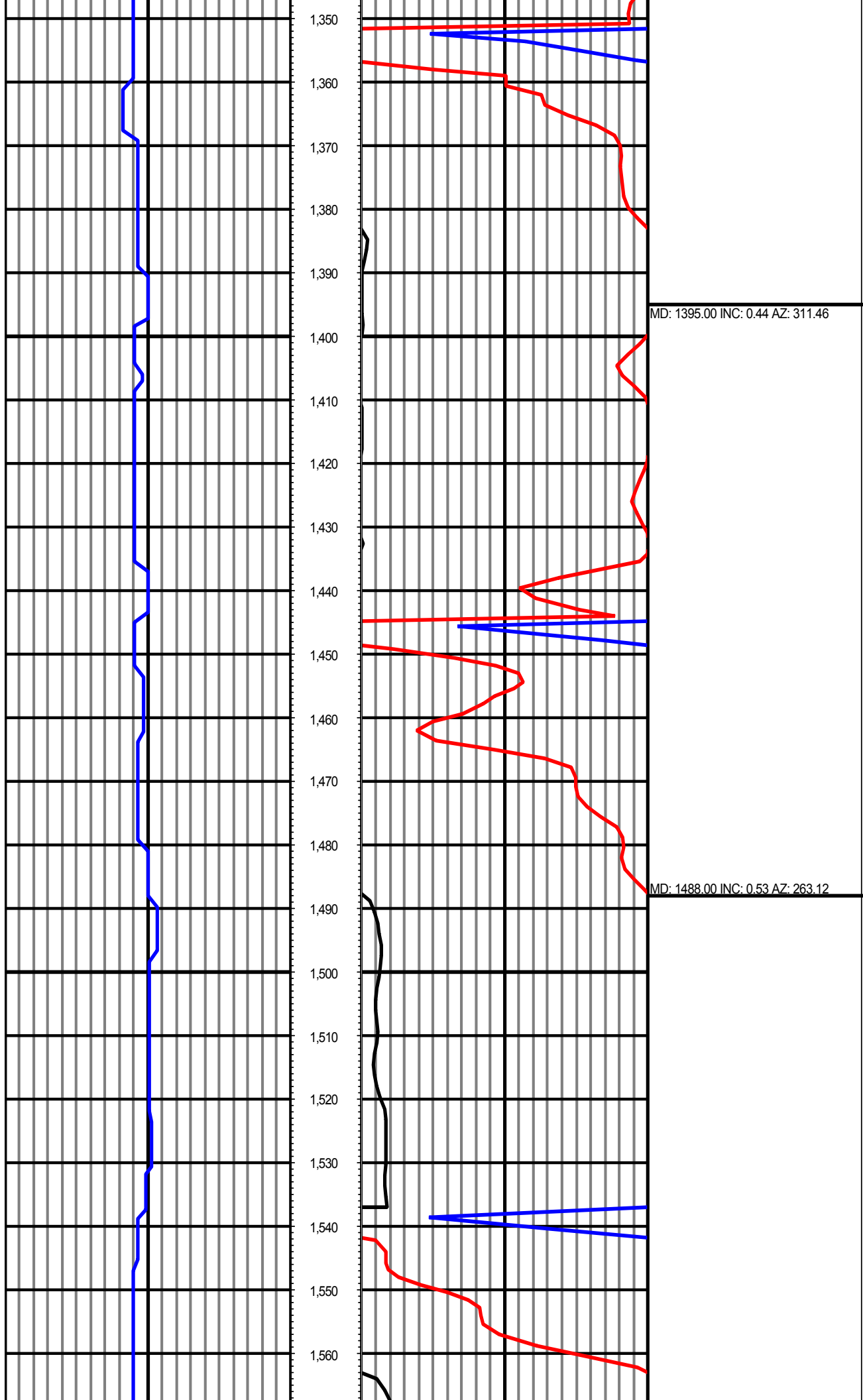

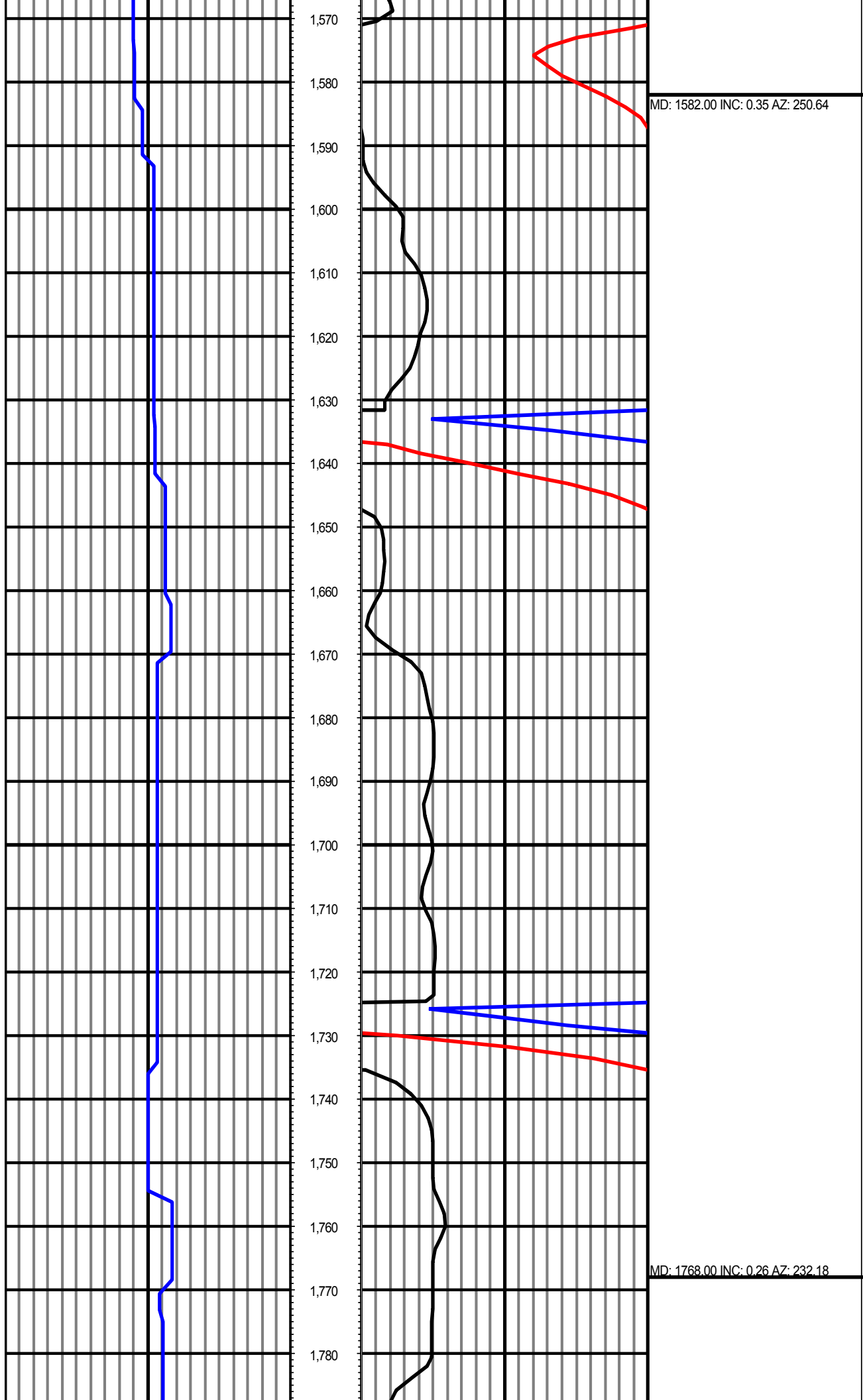

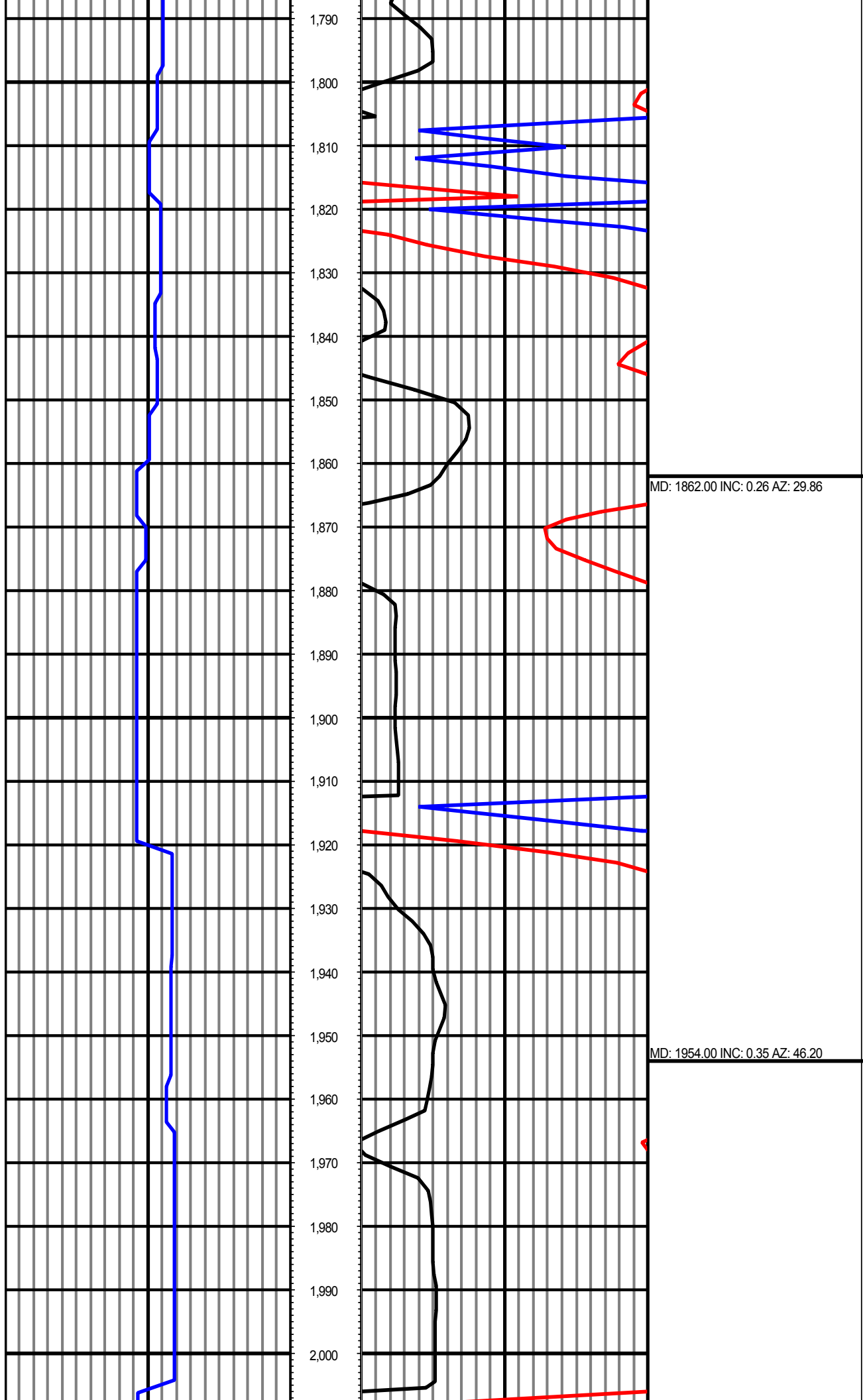

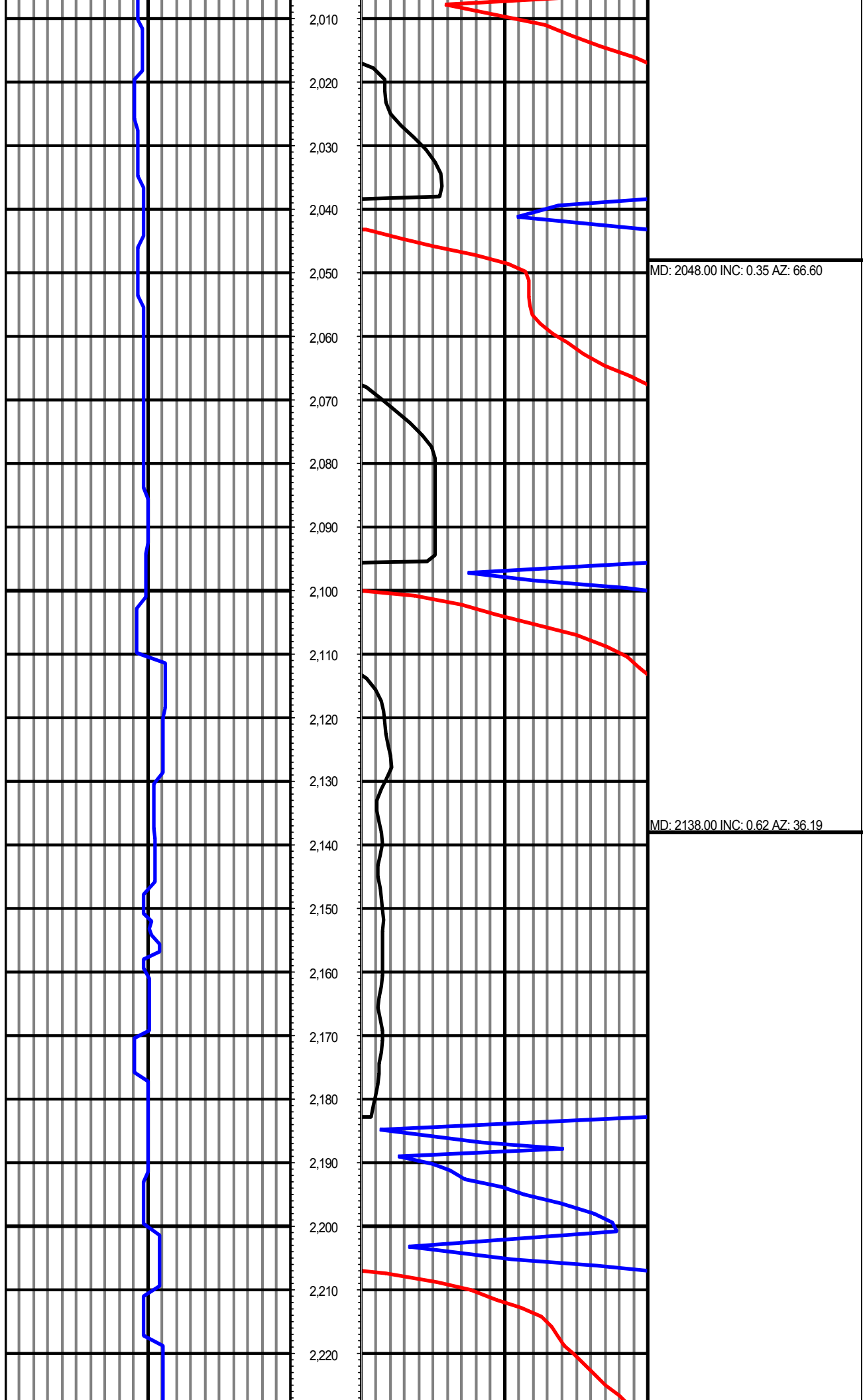

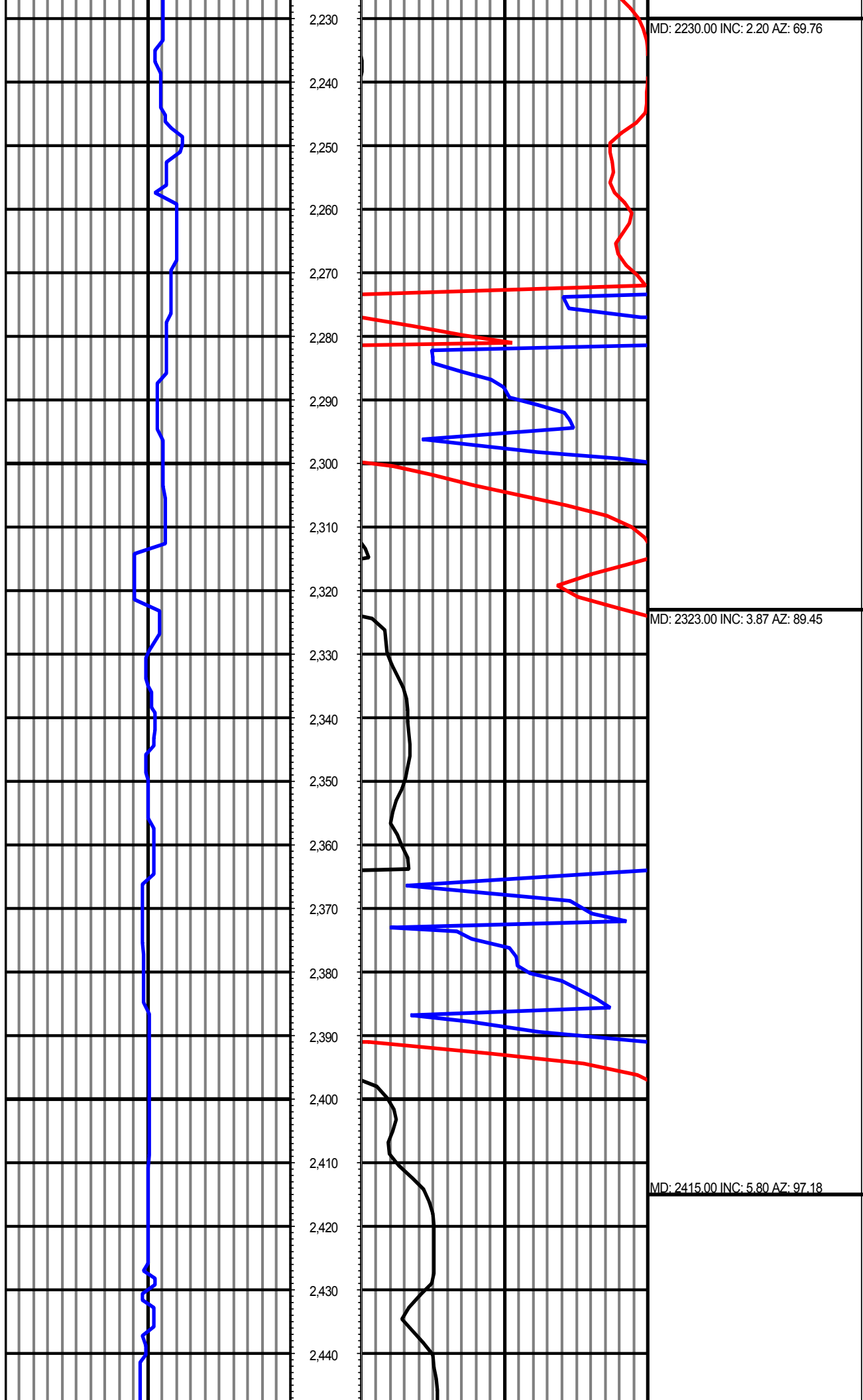

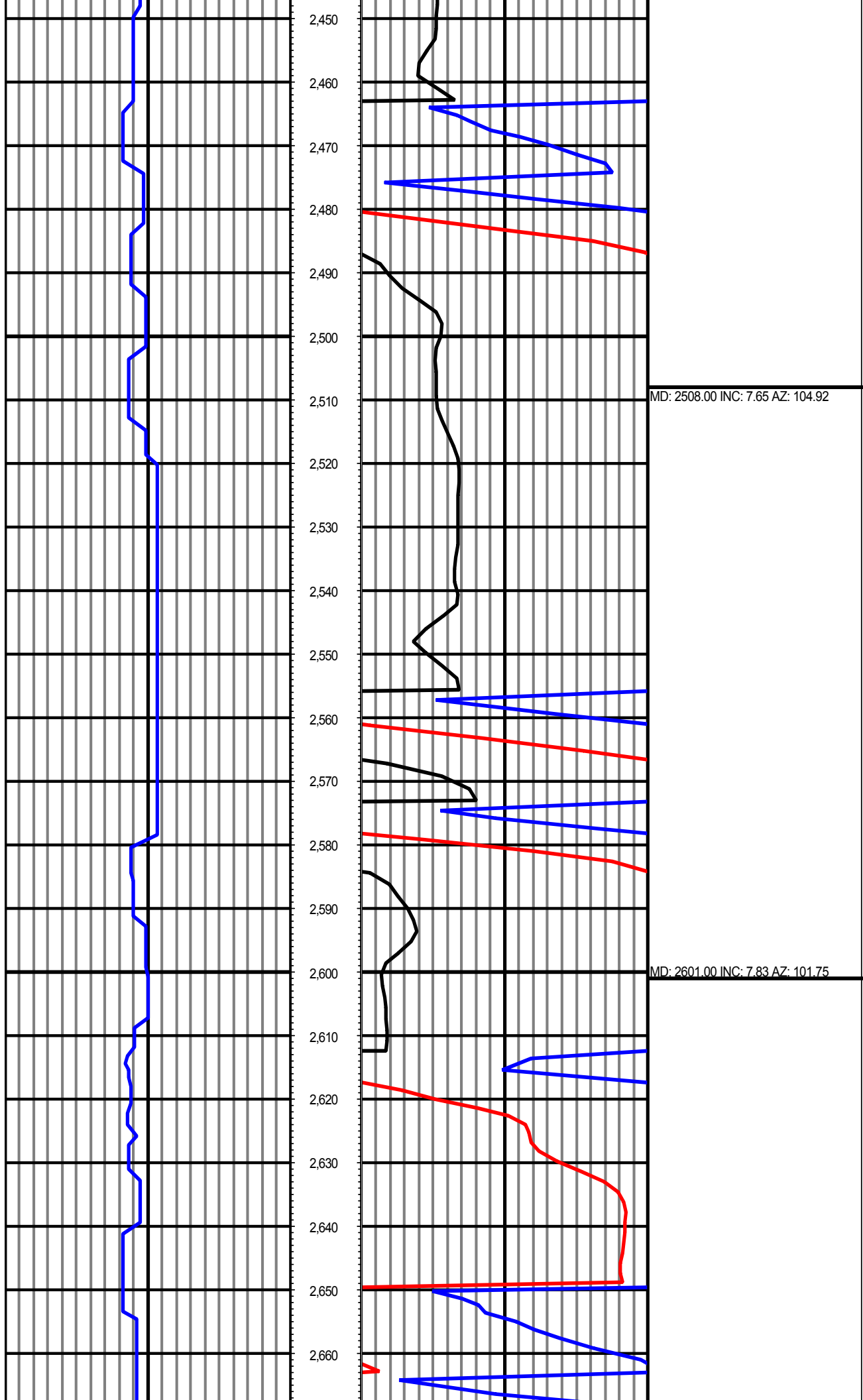

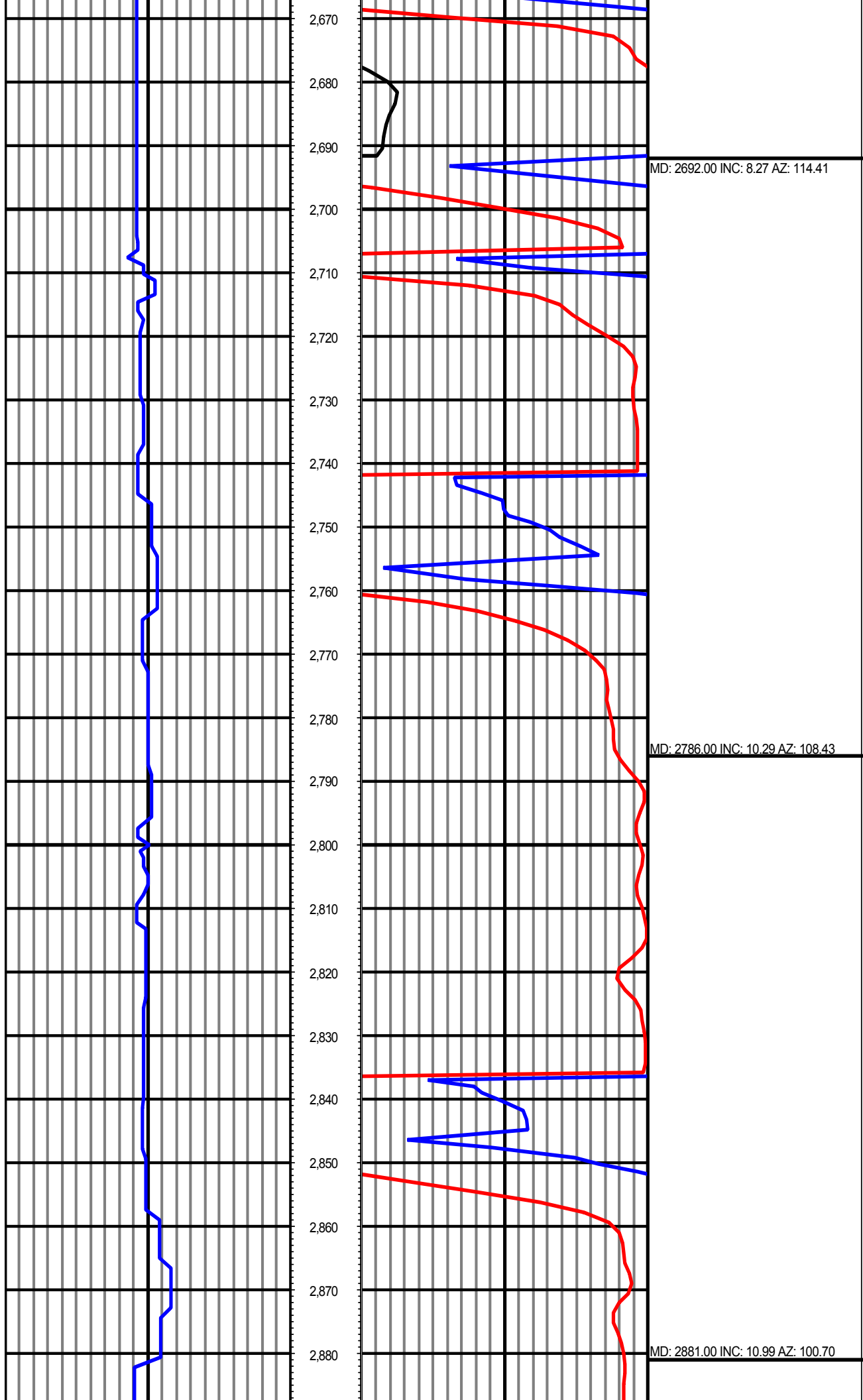

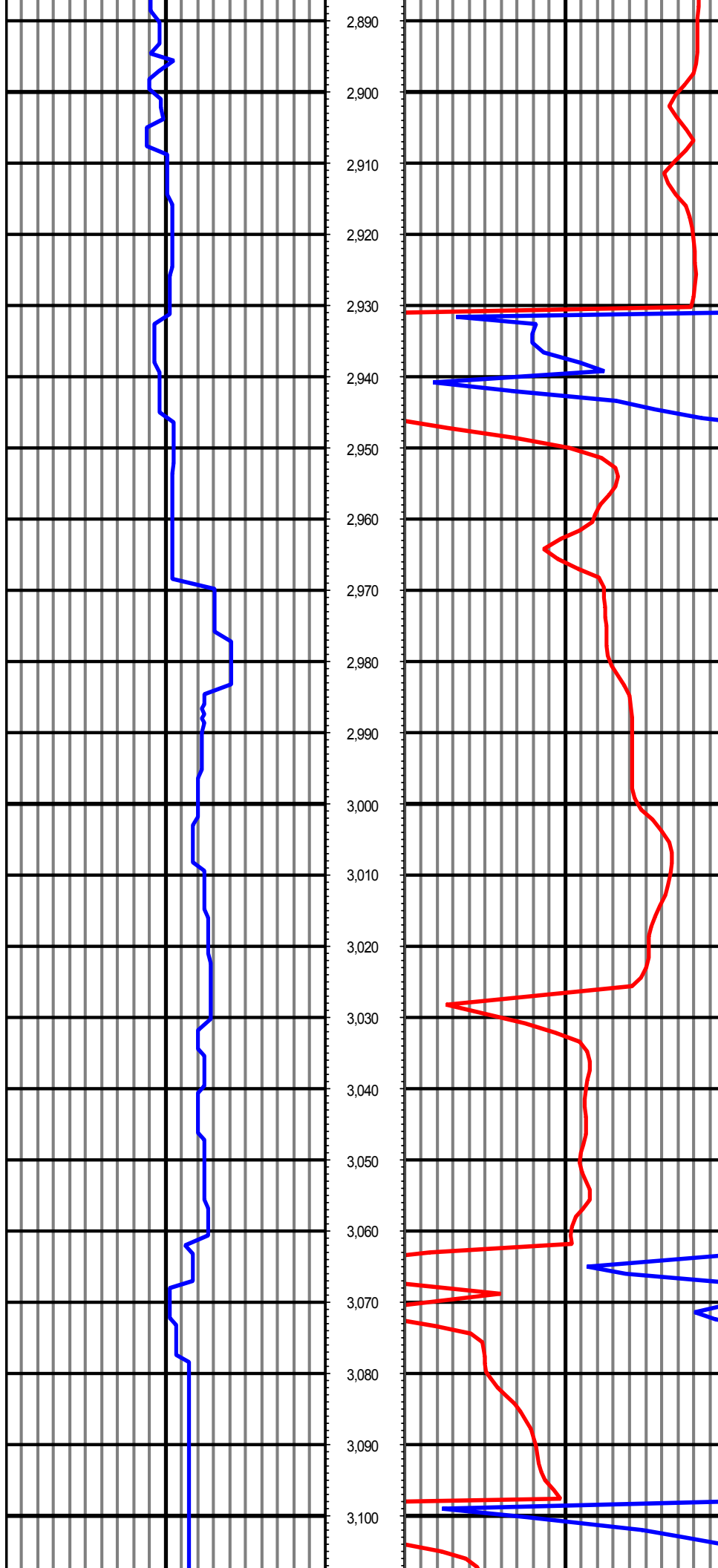

MD: 2975.00 INC: 10.29 AZ: 92.96

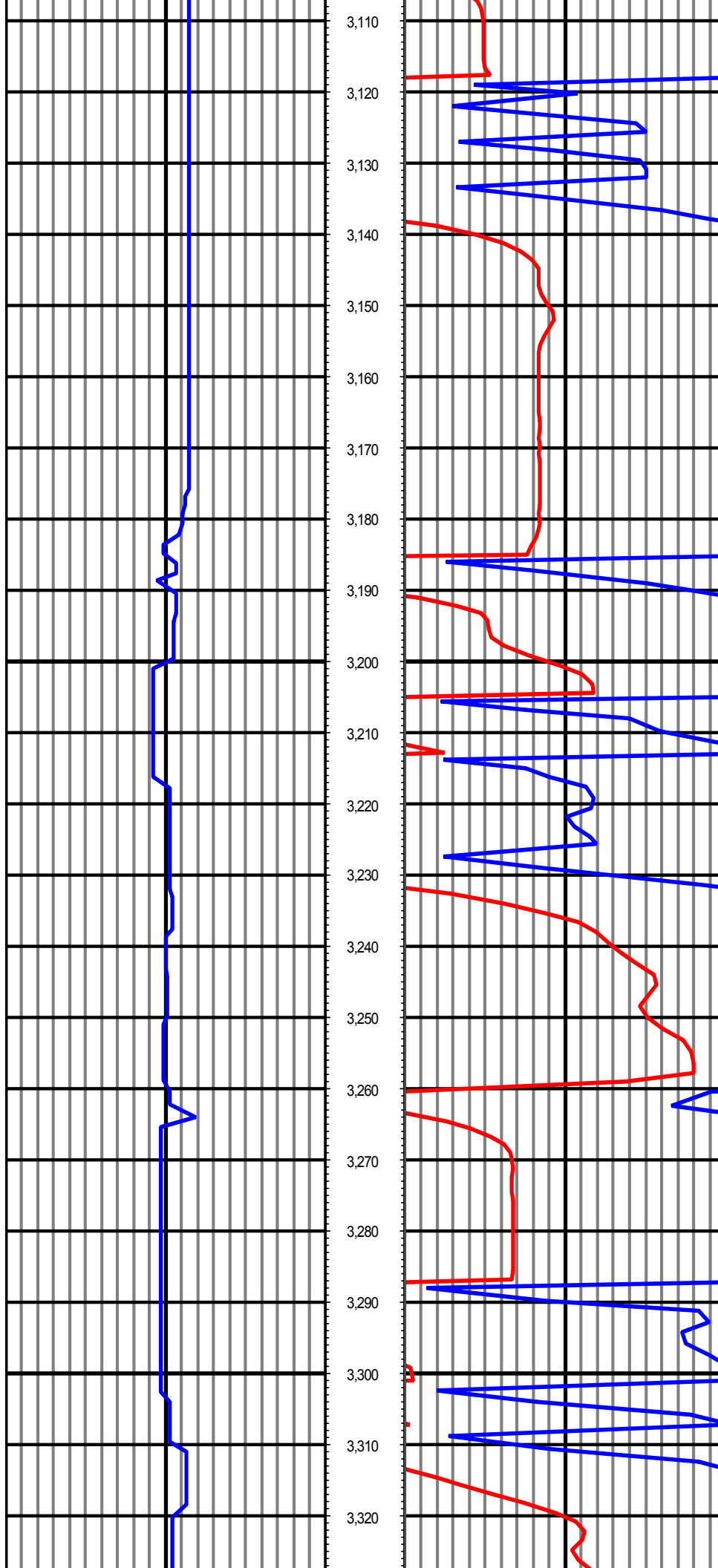

MD: 3164.00 INC: 9.58 AZ: 93.31

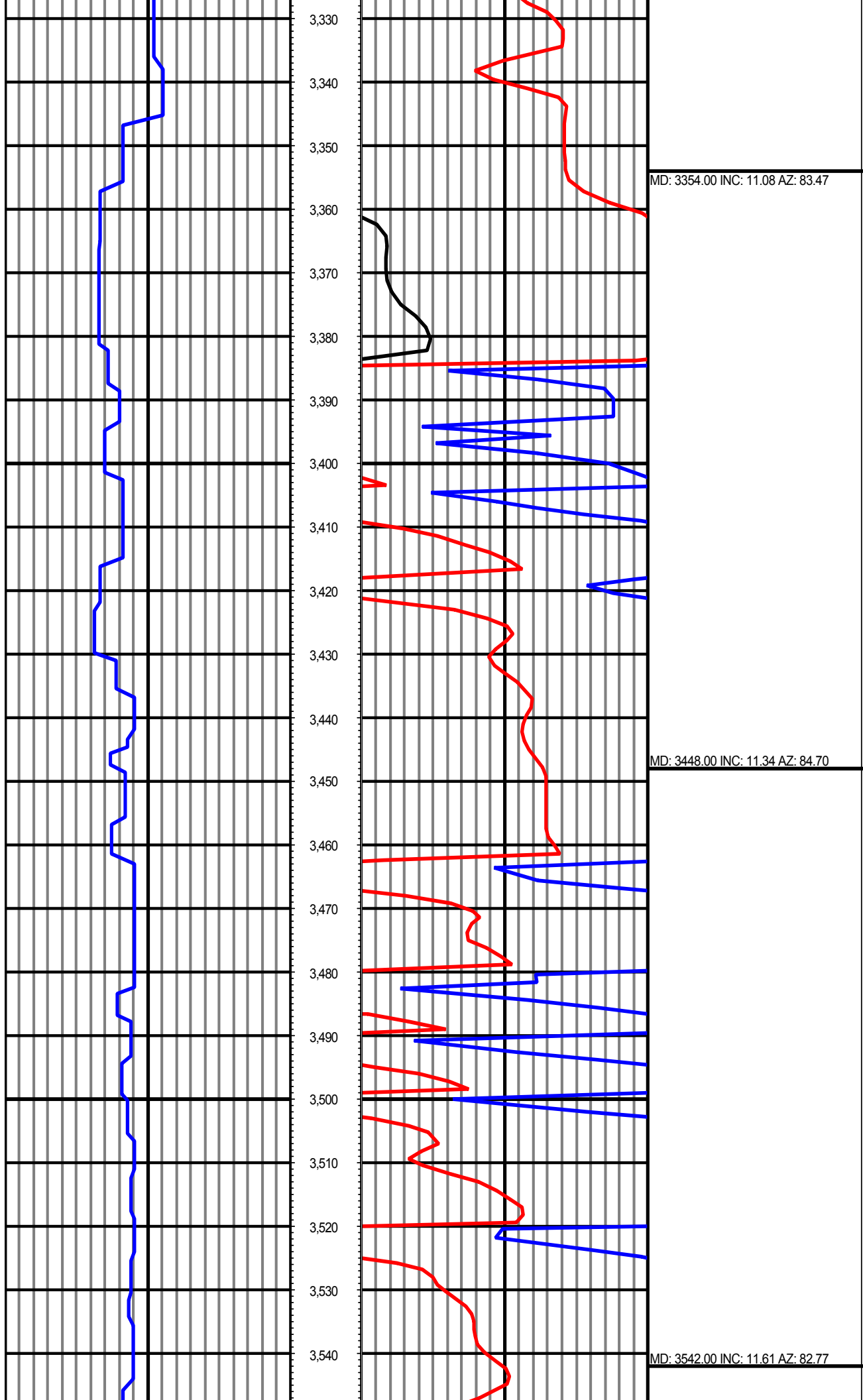

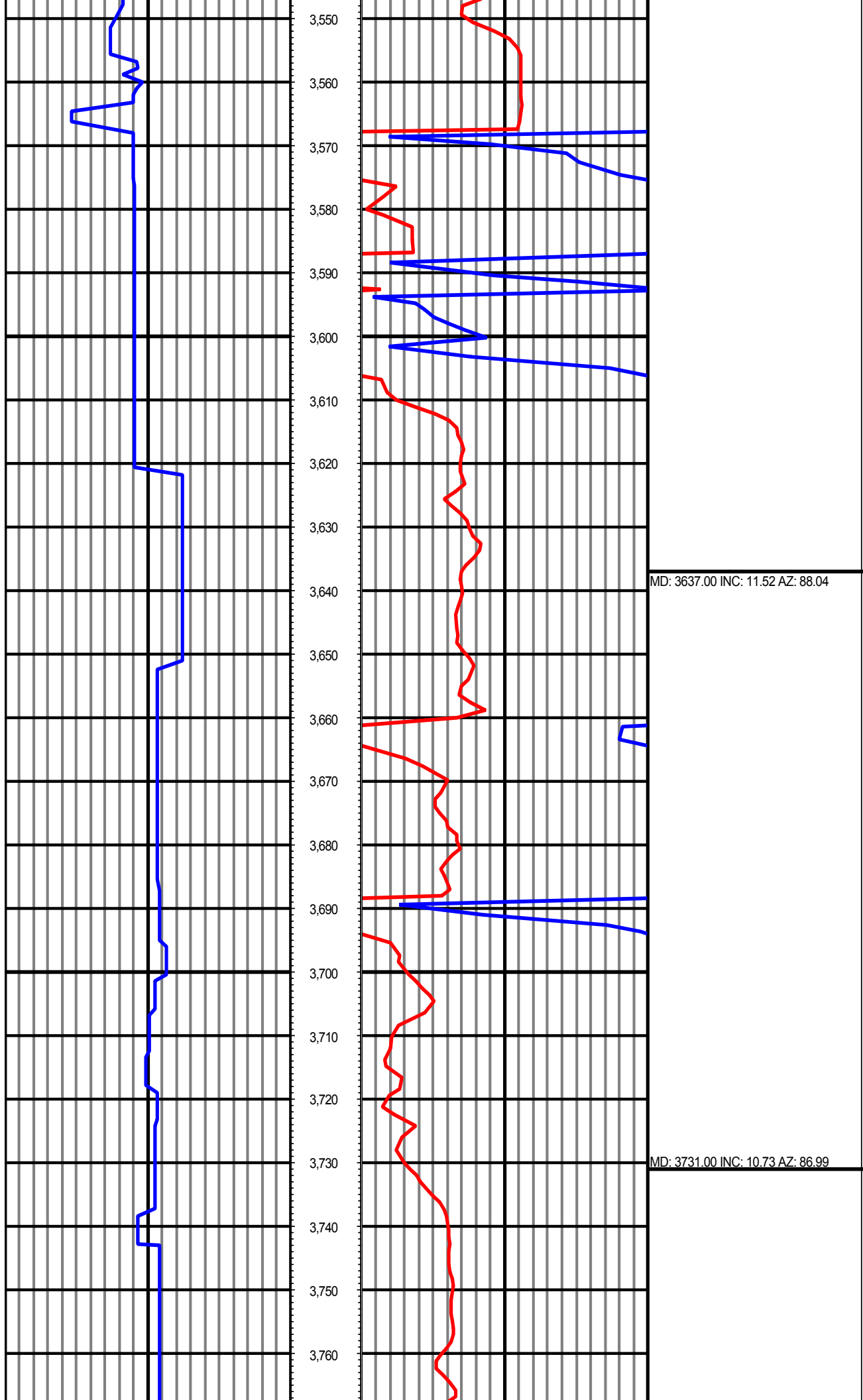

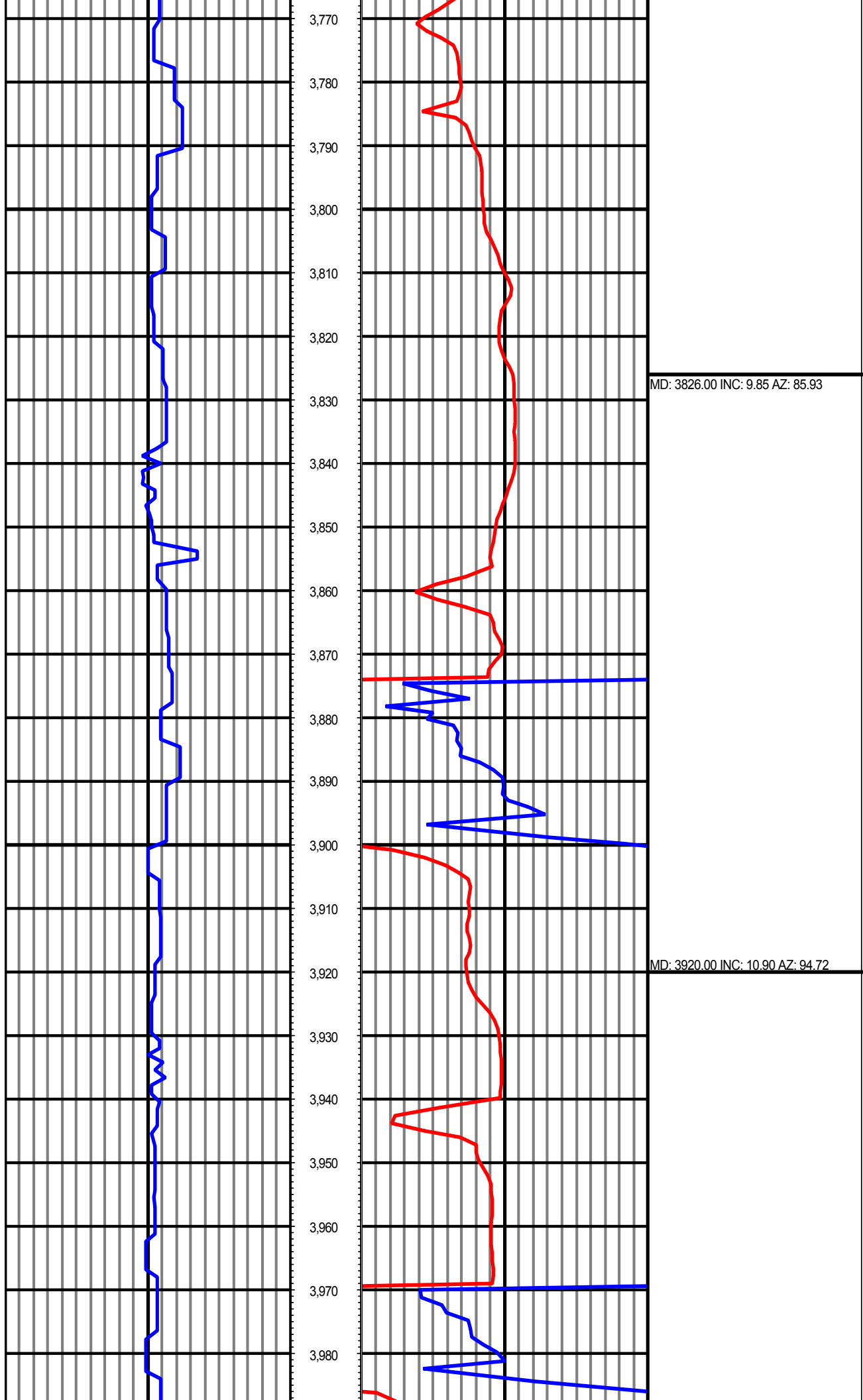

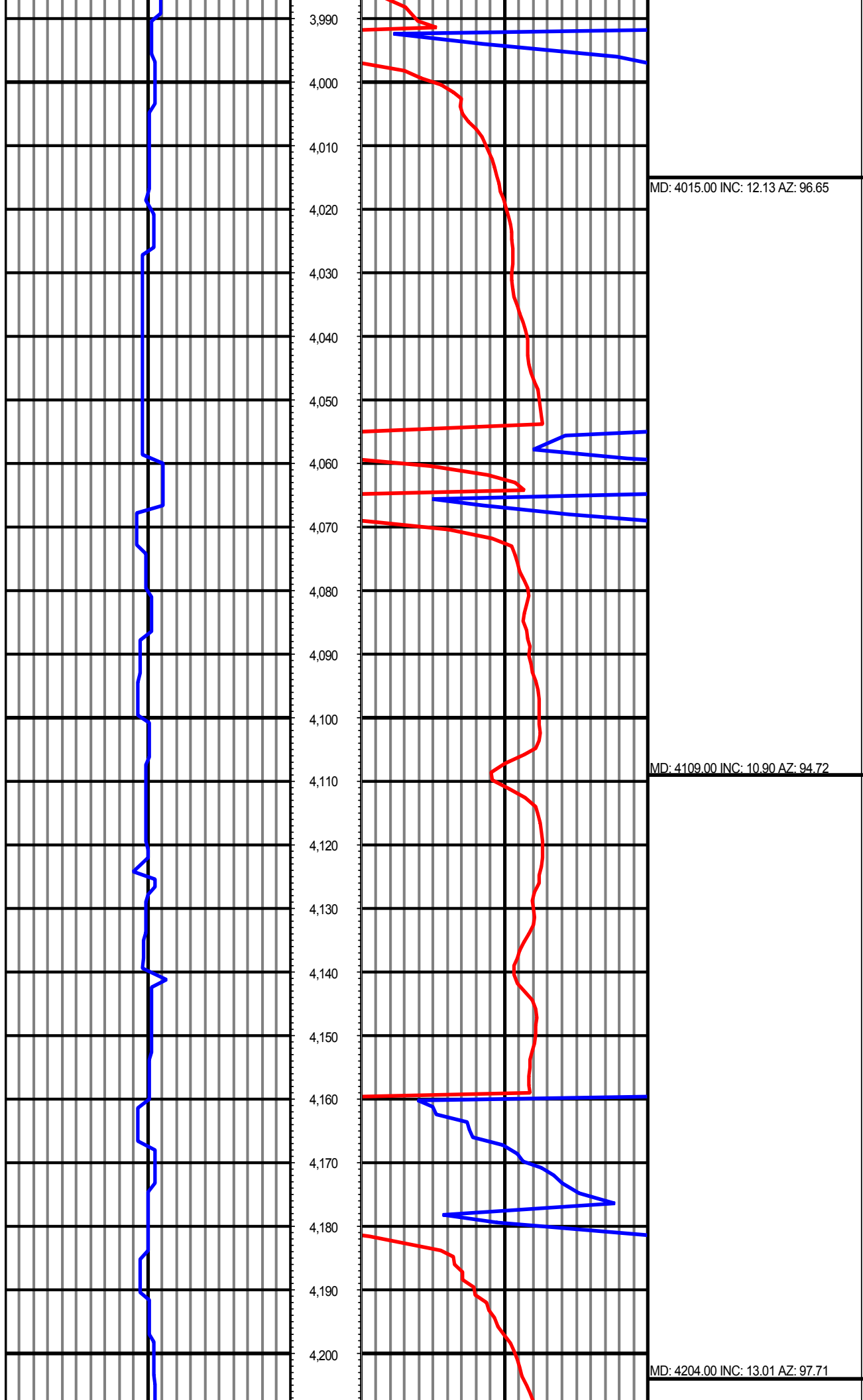

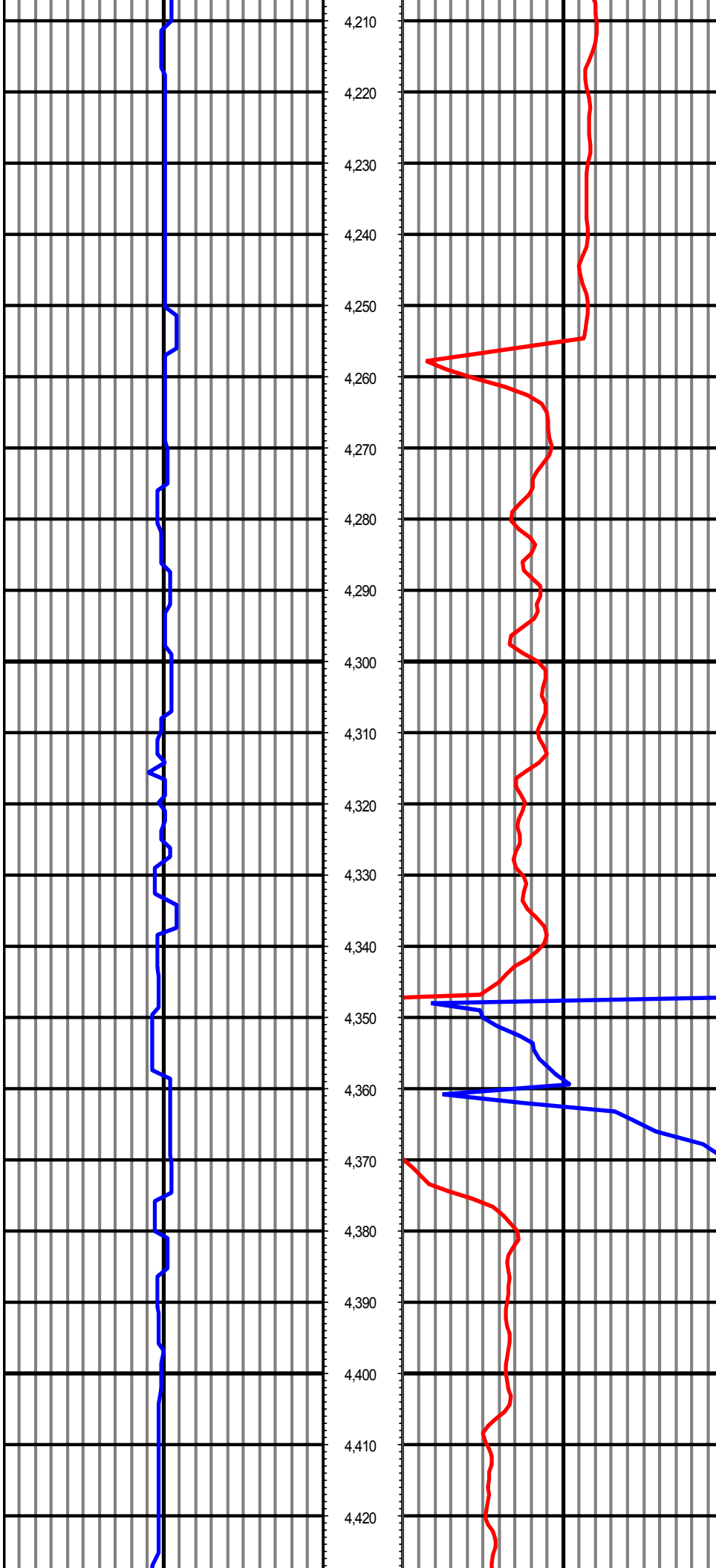

MD: 4298.00 INC: 11.34 AZ: 97.88

MD: 4393.00 INC: 11.87 AZ: 91.73

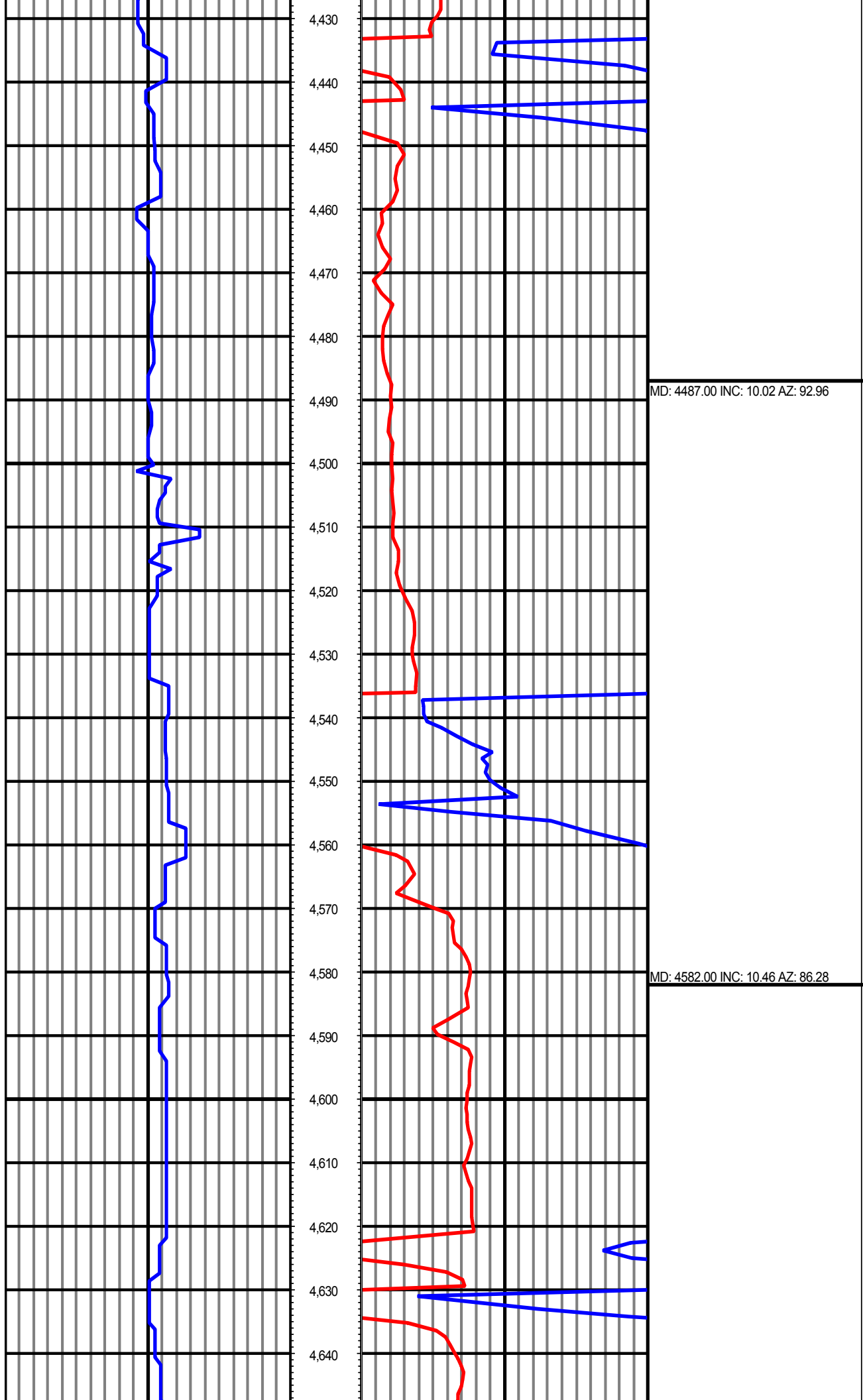

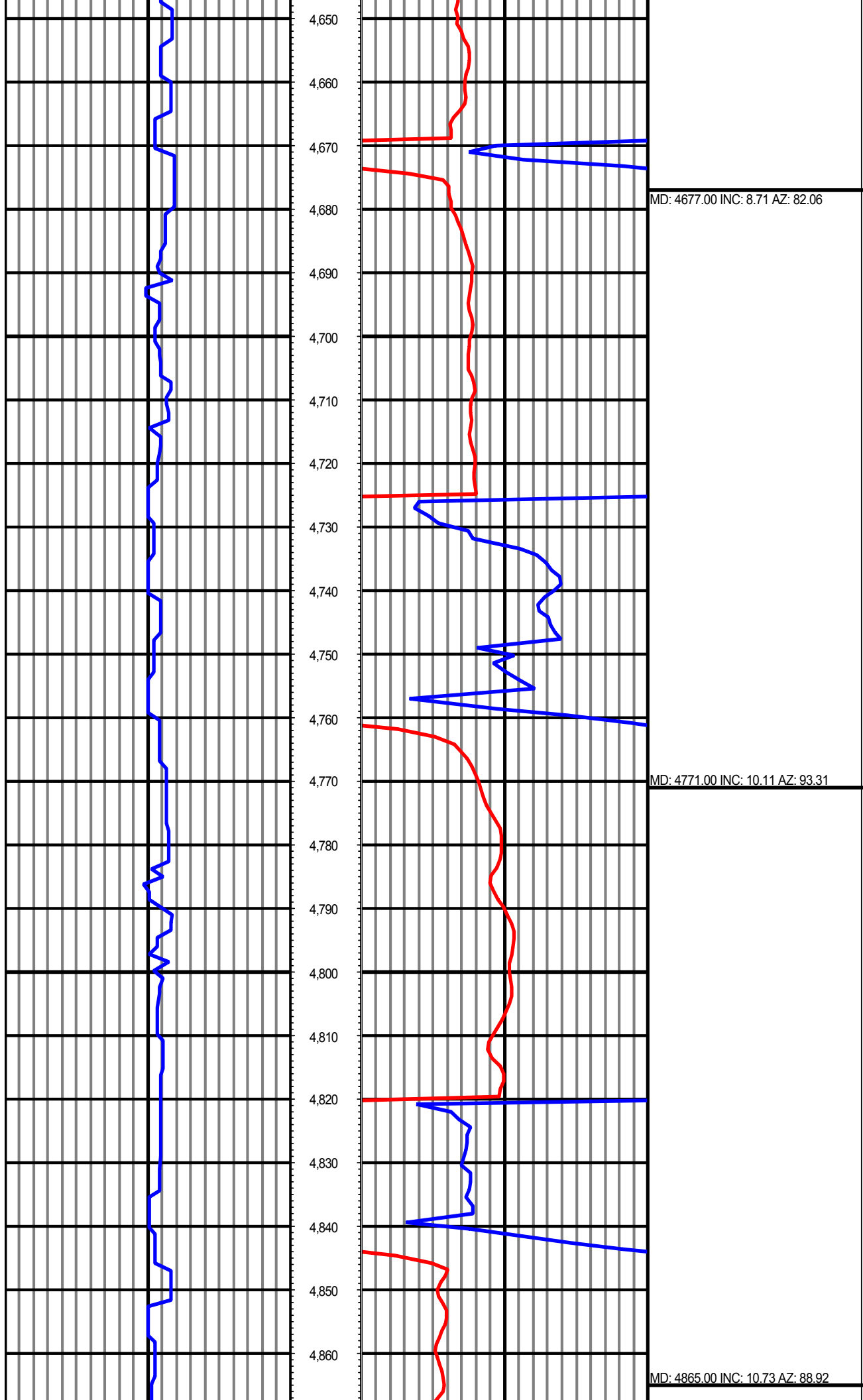

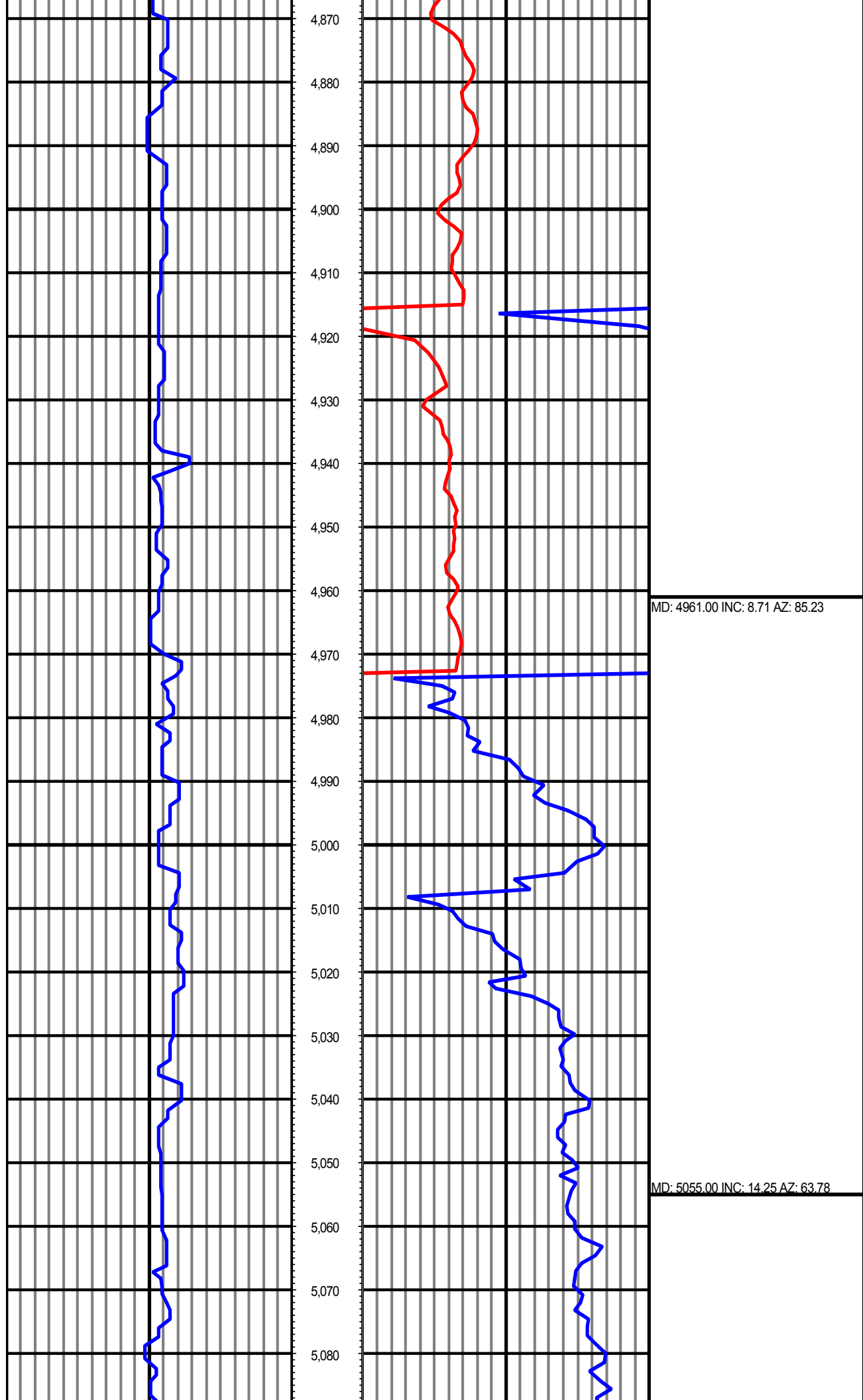

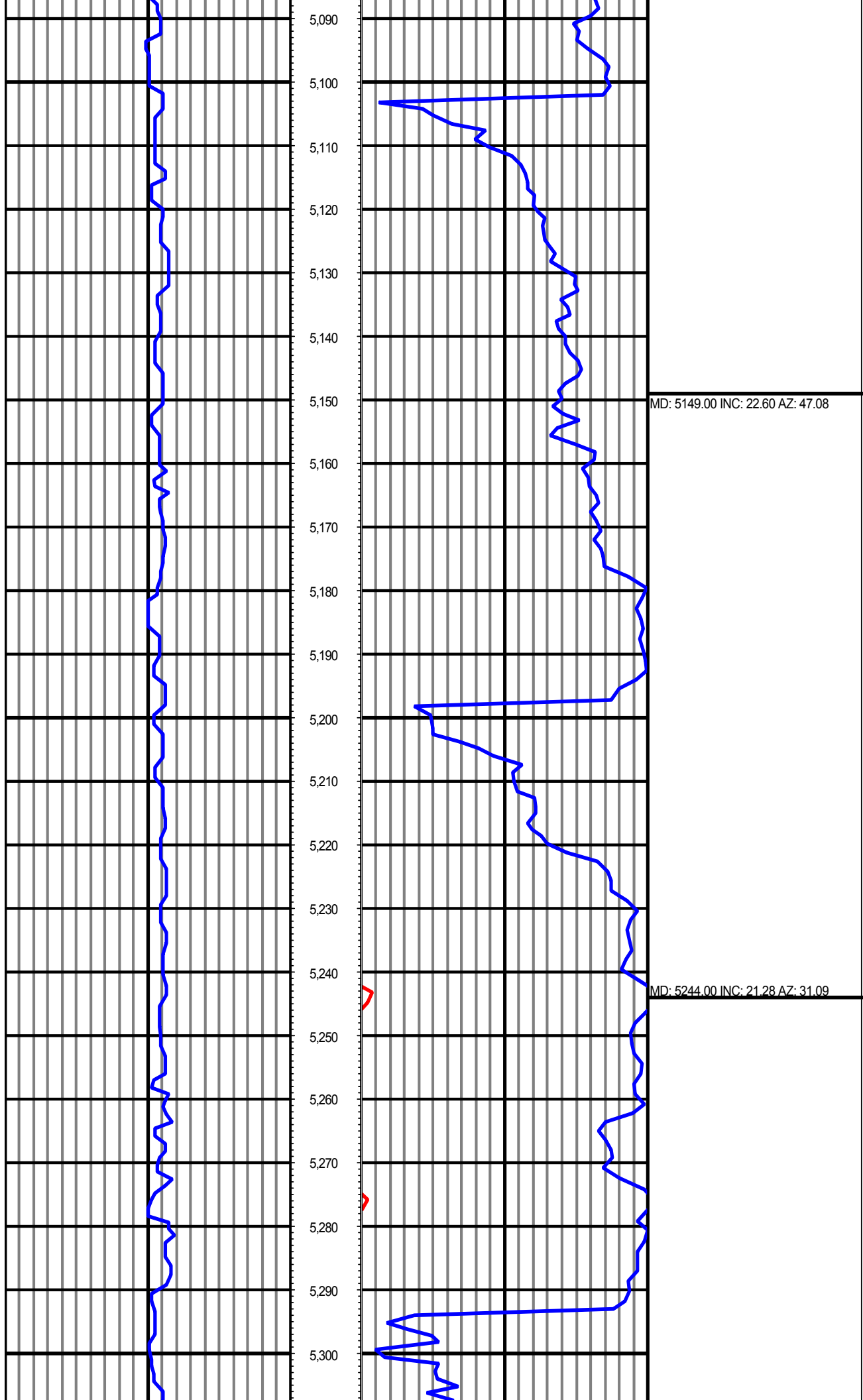

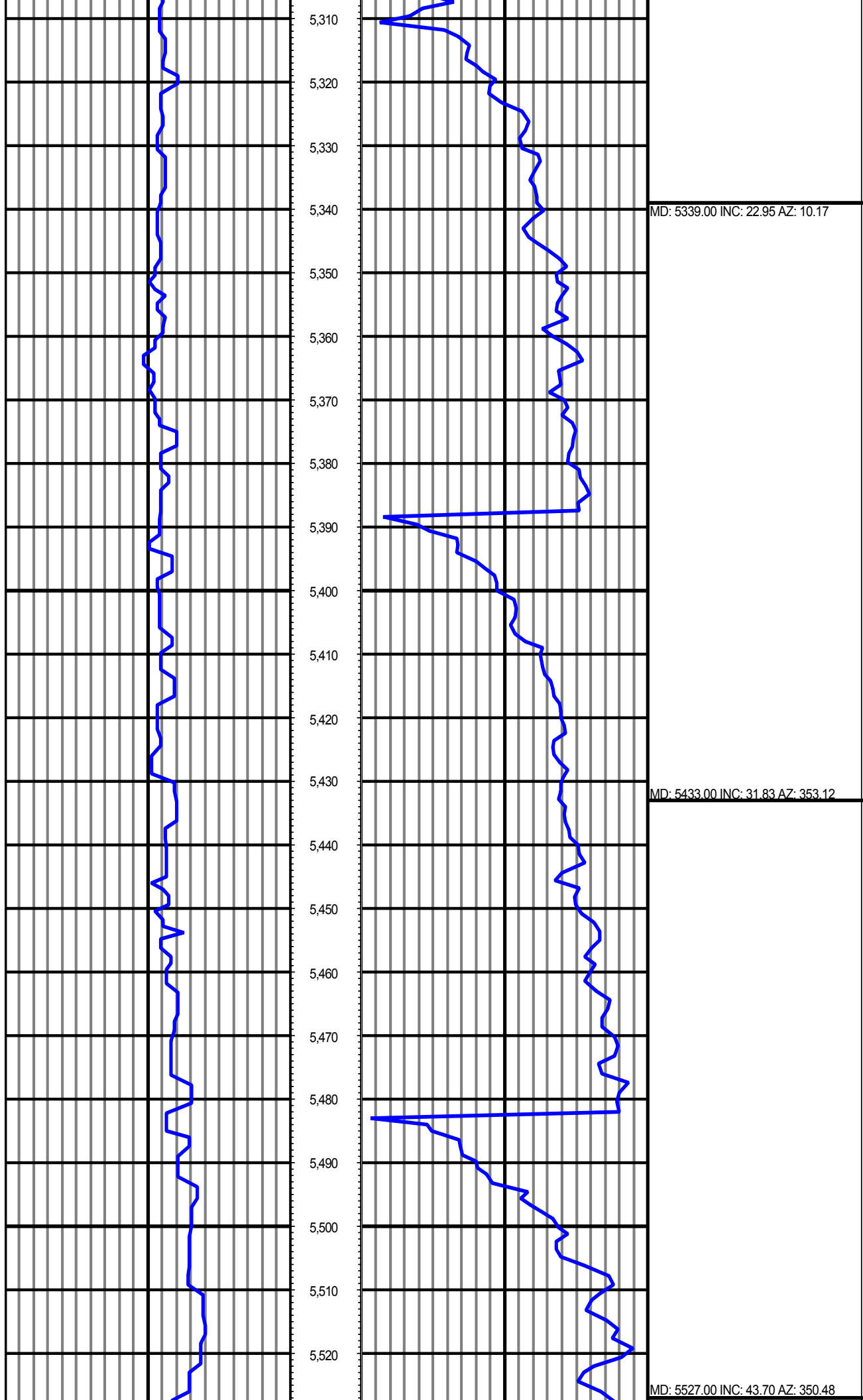

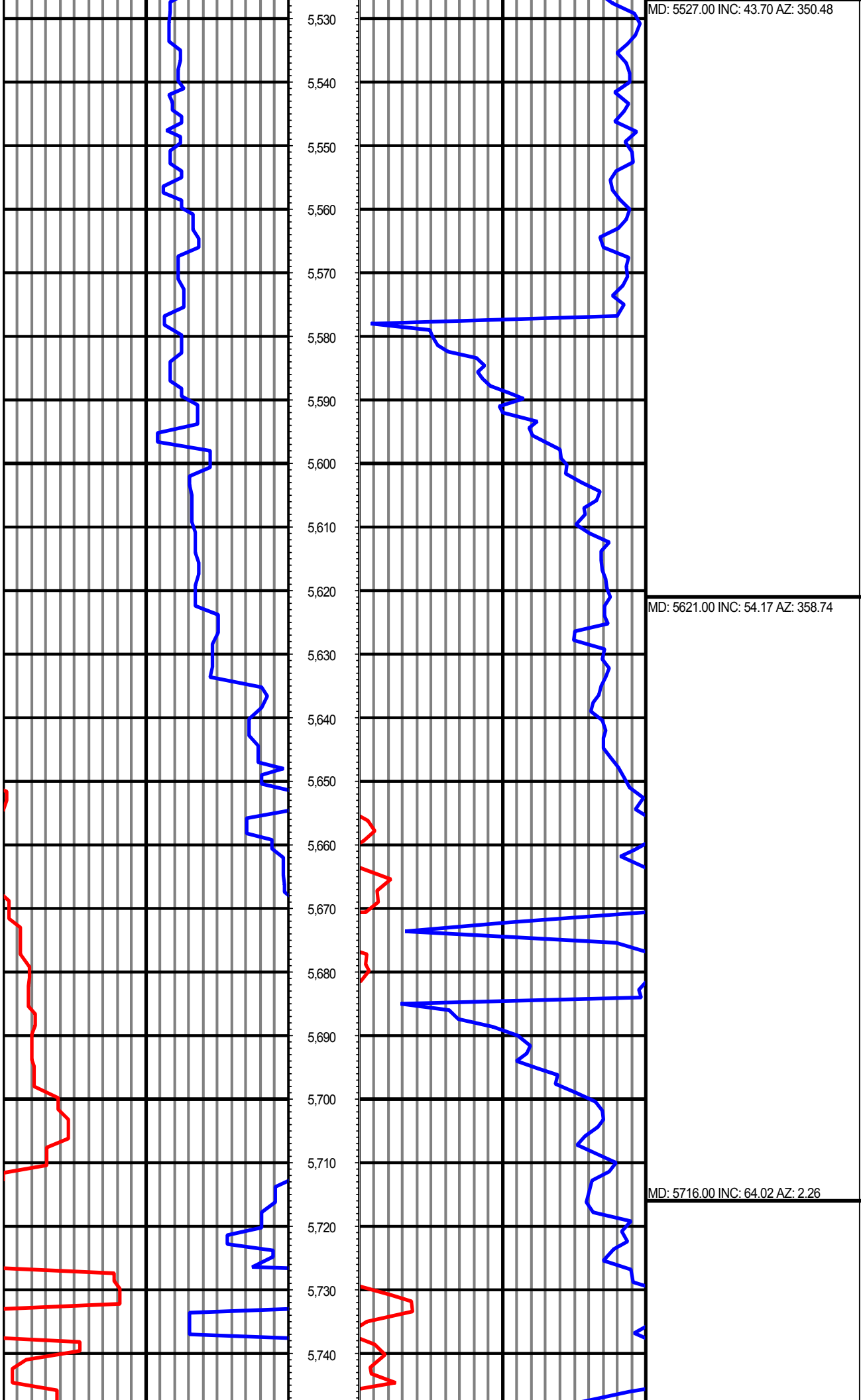

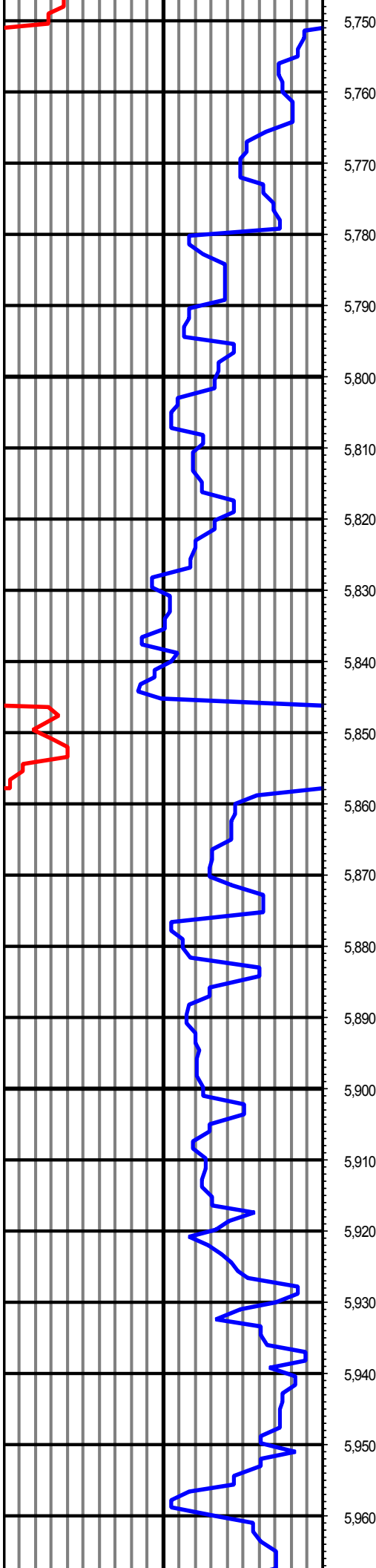

5,750
5,760
5,770
5,780
5,790
5,800
5,810
5,820
5,830
5,840
5,850
5,860
5,870
5,880
5,890
5,900
5,910
5,920
5,930
5,940
5,950
5,960

MD: 5811.00 INC: 68.76 AZ: 2.08

MD: 5905.00 INC: 70.79 AZ: 2.08

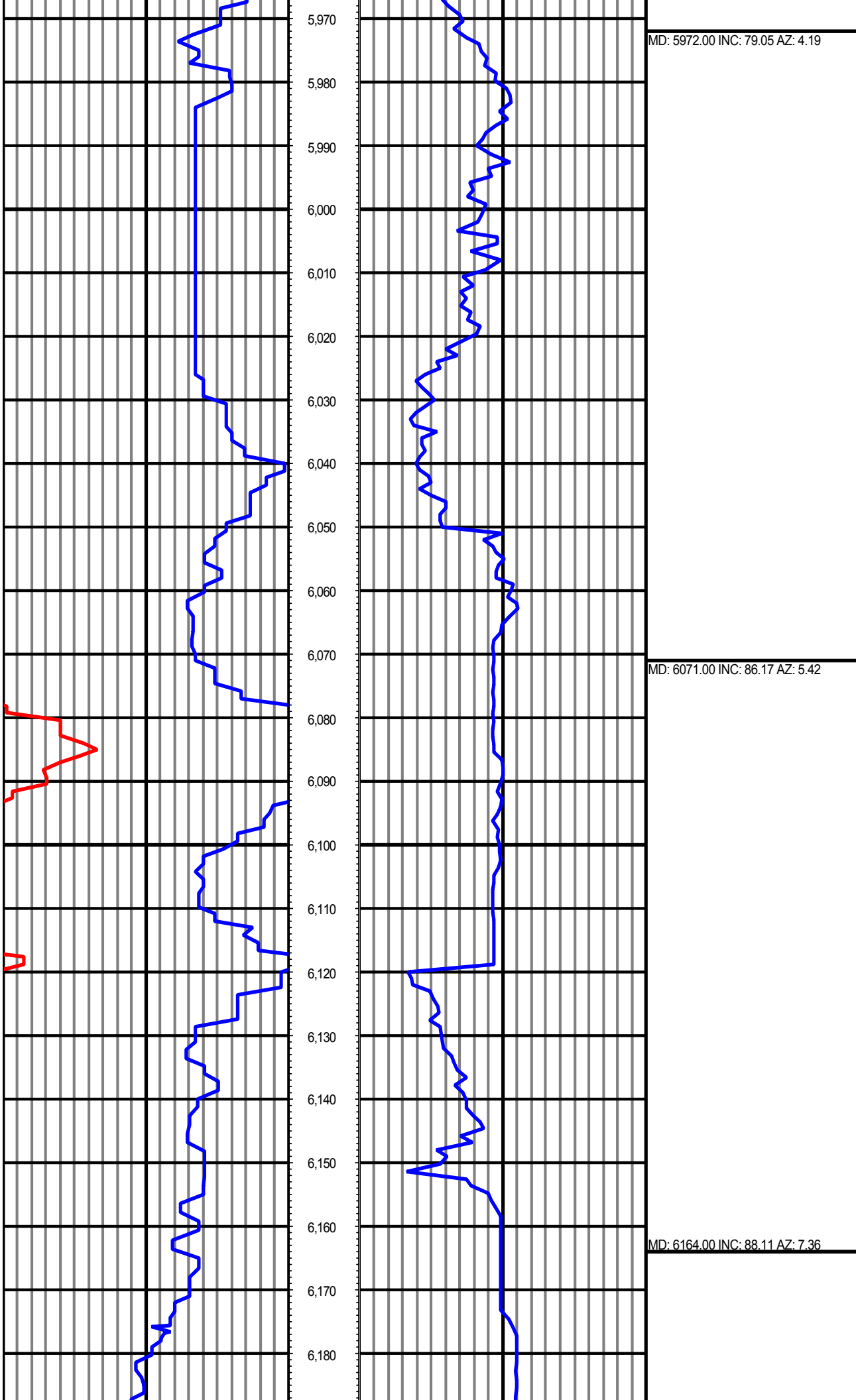

MD: 5972.00 INC: 79.05 AZ: 4.19

MD: 6071.00 INC: 86.17 AZ: 5.42

MD: 6164.00 INC: 88.11 AZ: 7.36

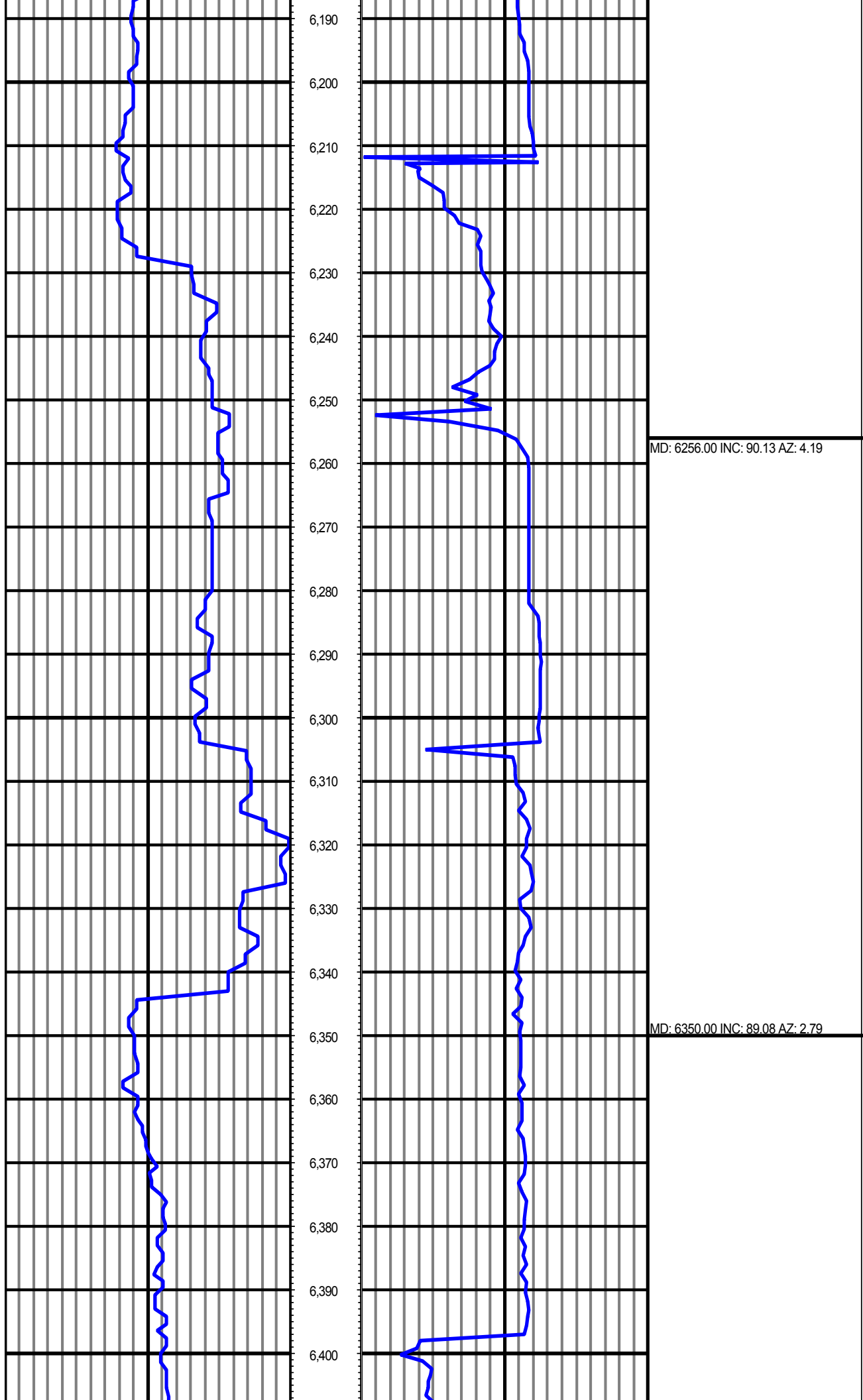

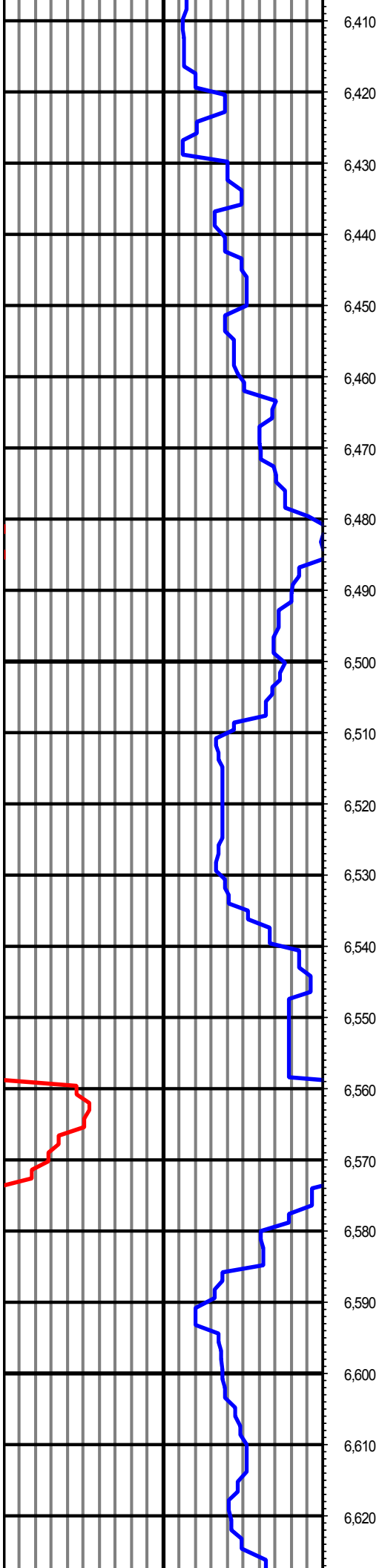

6,410
6,420
6,430
6,440
6,450
6,460
6,470
6,480
6,490
6,500
6,510
6,520
6,530
6,540
6,550
6,560
6,570
6,580
6,590
6,600
6,610
6,620

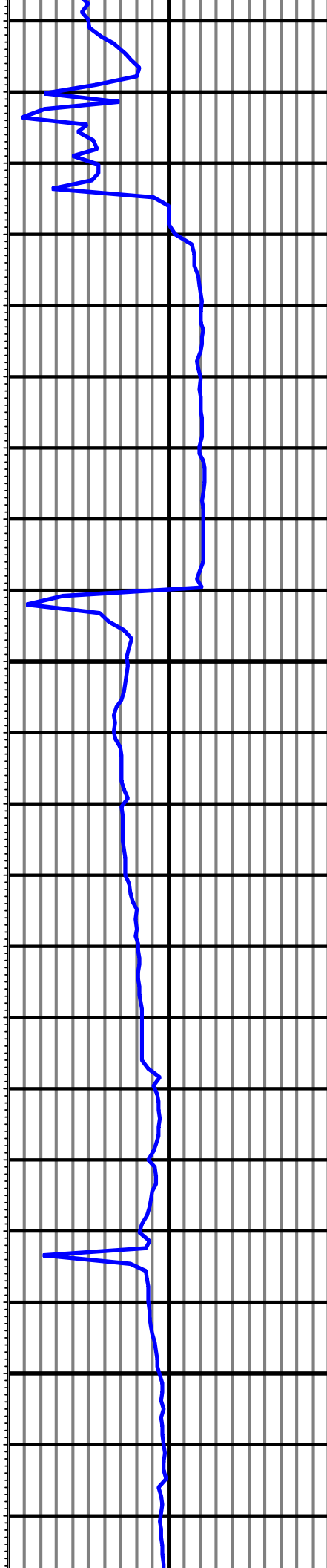

MD: 6442.00 INC: 92.24 AZ: 2.96

MD: 6628.00 INC: 91.71 AZ: 2.96

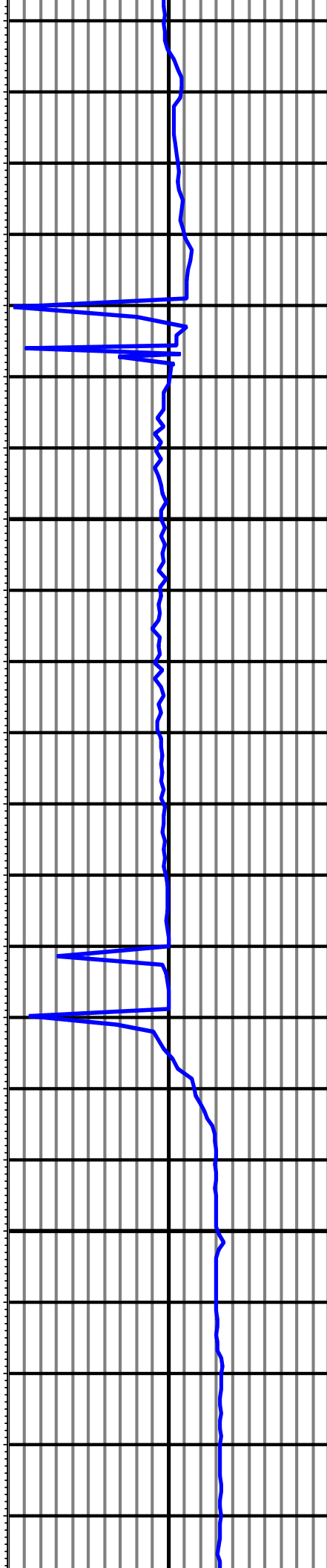
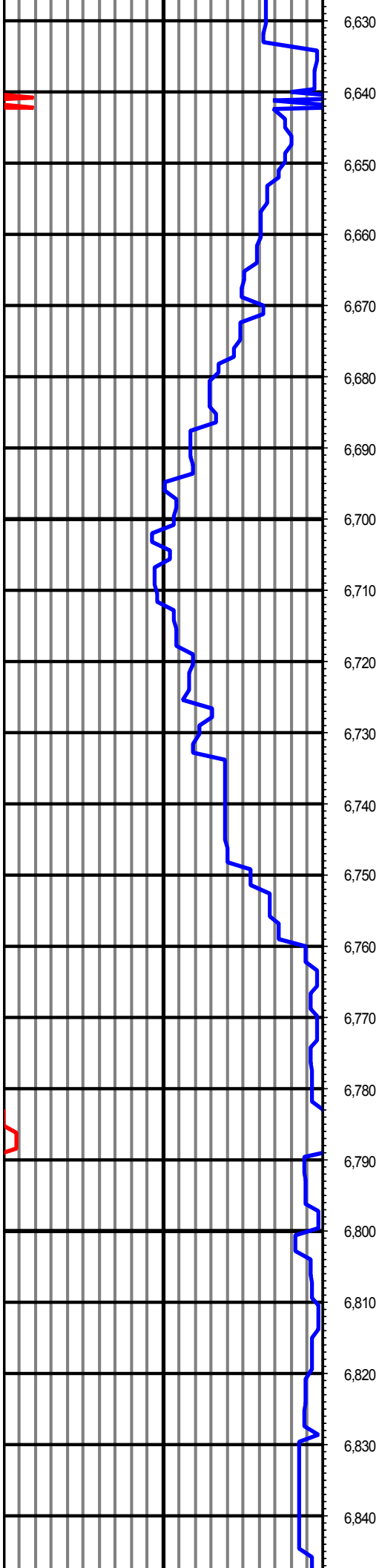

MD: 6628.00 INC: 91.71 AZ: 2.96

MD: 6722.00 INC: 90.92 AZ: 1.56

MD: 6817.00 INC: 90.66 AZ: 3.31

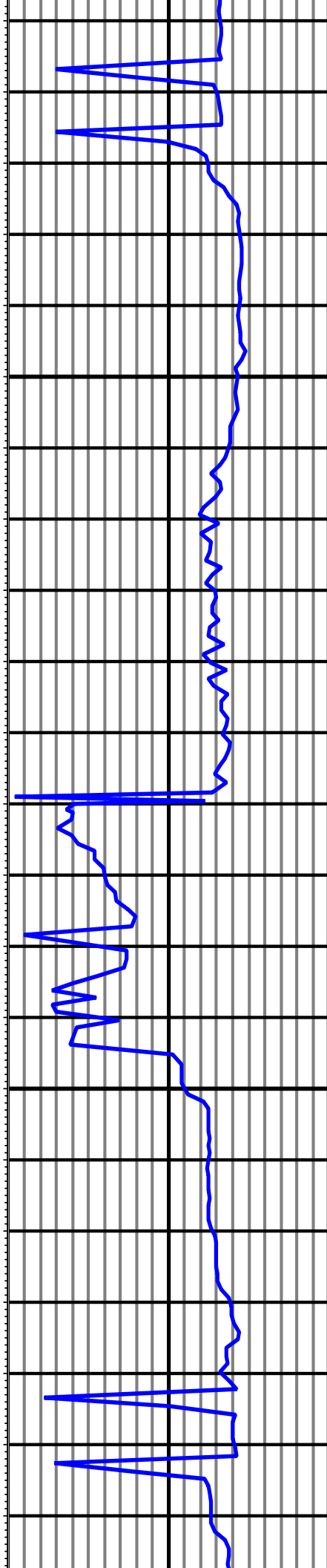
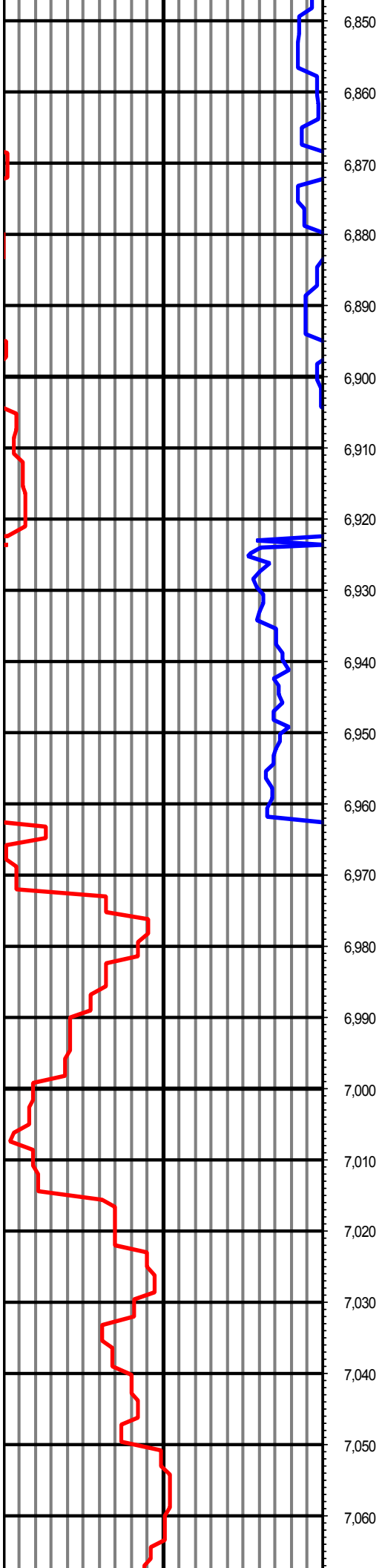

MD: 6911.00 INC: 88.11 AZ: 1.73

MD: 7006.00 INC: 91.19 AZ: 1.21

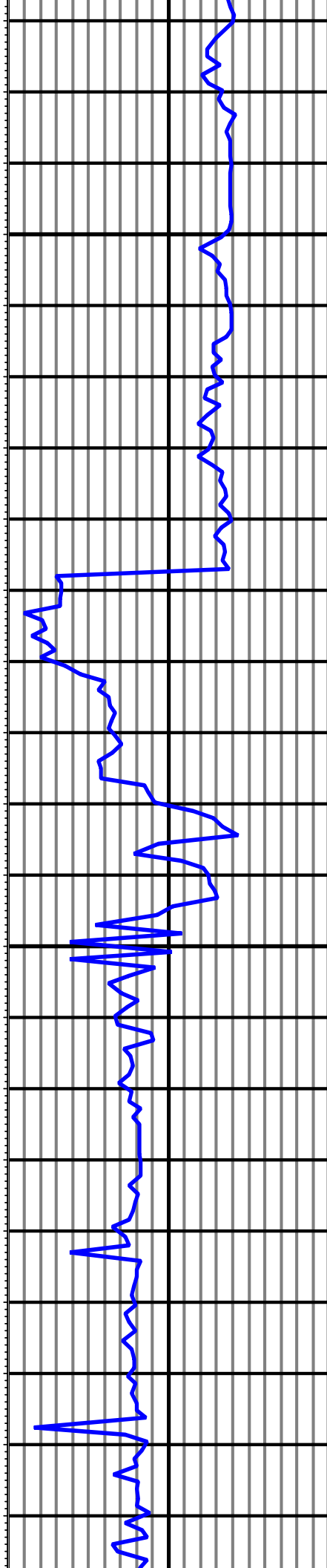
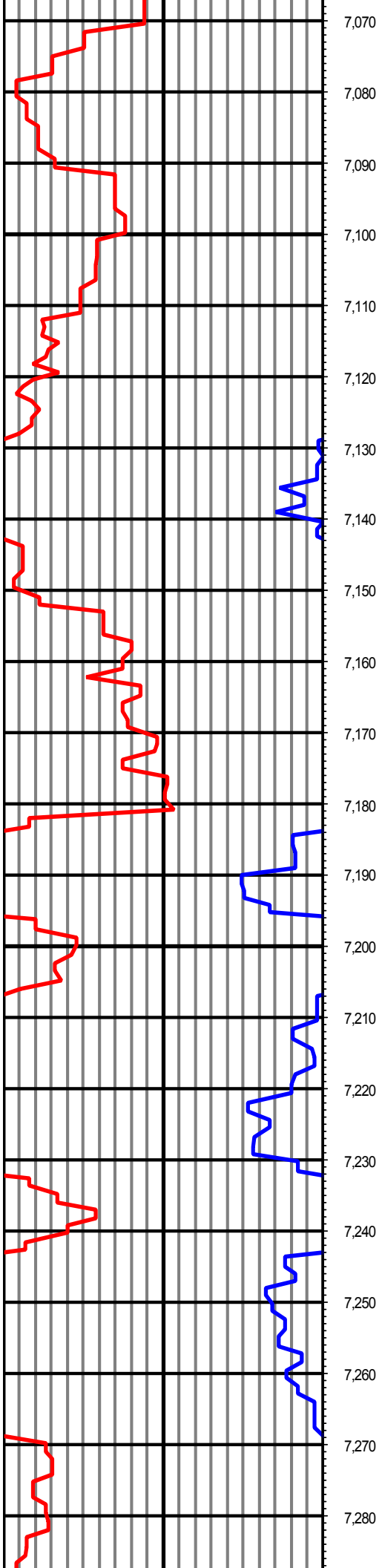

MD: 7100.00 INC: 90.84 AZ: 1.21

MD: 7194.00 INC: 92.95 AZ: 0.33

MD: 7200.00 INC: 92.95 AZ: 0.33

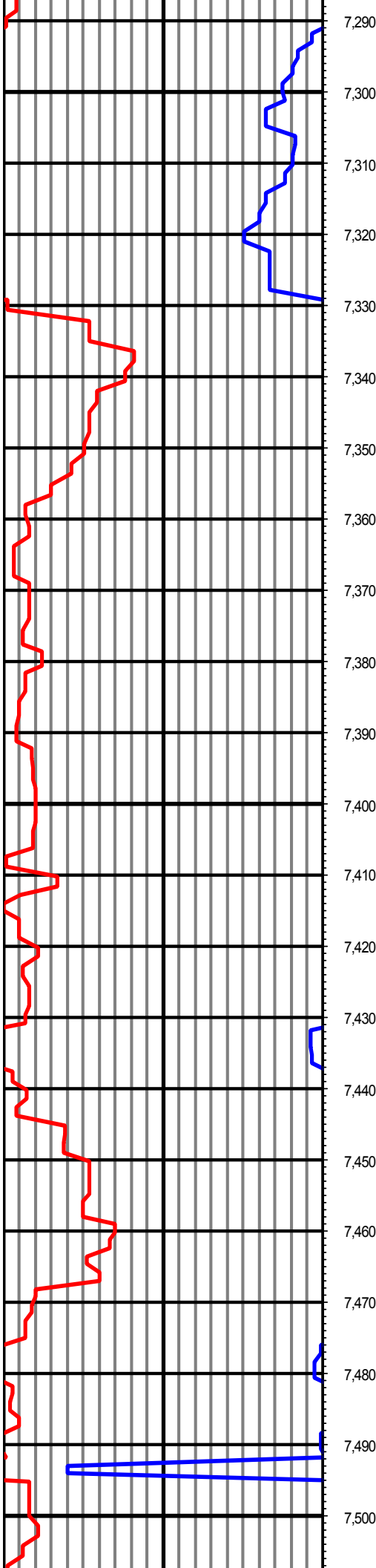

7,290
7,300
7,310
7,320
7,330
7,340
7,350
7,360
7,370
7,380
7,390
7,400
7,410
7,420
7,430
7,440
7,450
7,460
7,470
7,480
7,490
7,500

MD: 7289.00 INC: 93.39 AZ: 359.62

MD: 7384.00 INC: 92.95 AZ: 358.92

MD: 7478.00 INC: 92.33 AZ: 0.15

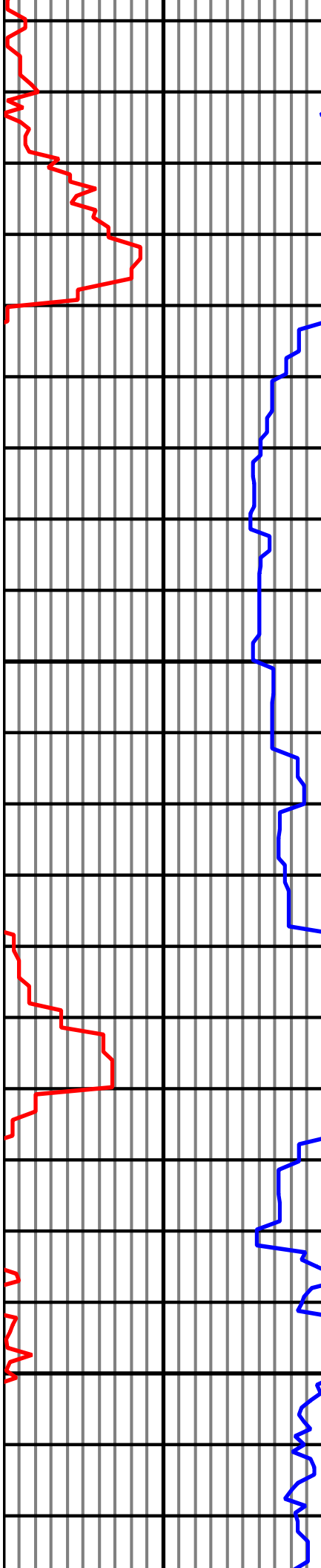

7,510
7,520
7,530
7,540
7,550
7,560
7,570
7,580
7,590
7,600
7,610
7,620
7,630
7,640
7,650
7,660
7,670
7,680
7,690
7,700
7,710
7,720

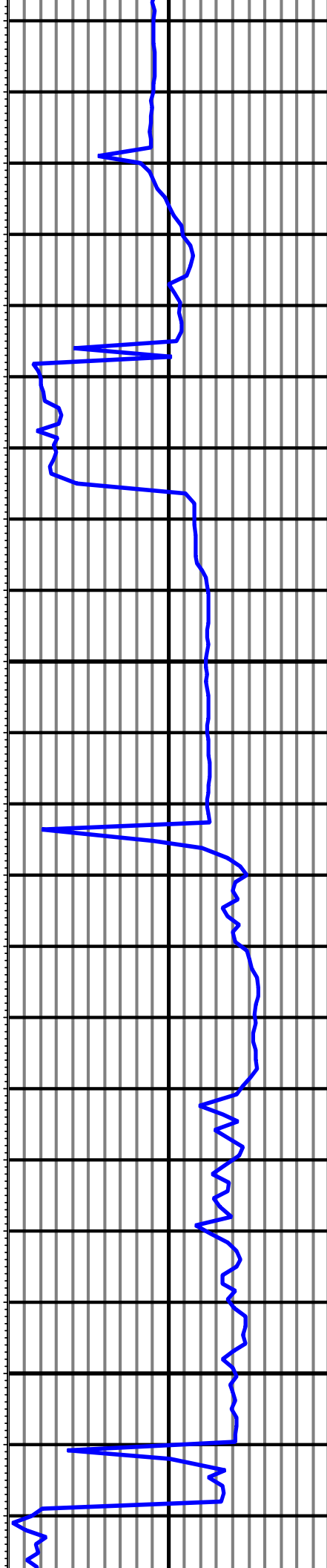

MD: 7573.00 INC: 89.16 AZ: 358.04

MD: 7667.00 INC: 87.49 AZ: 358.39

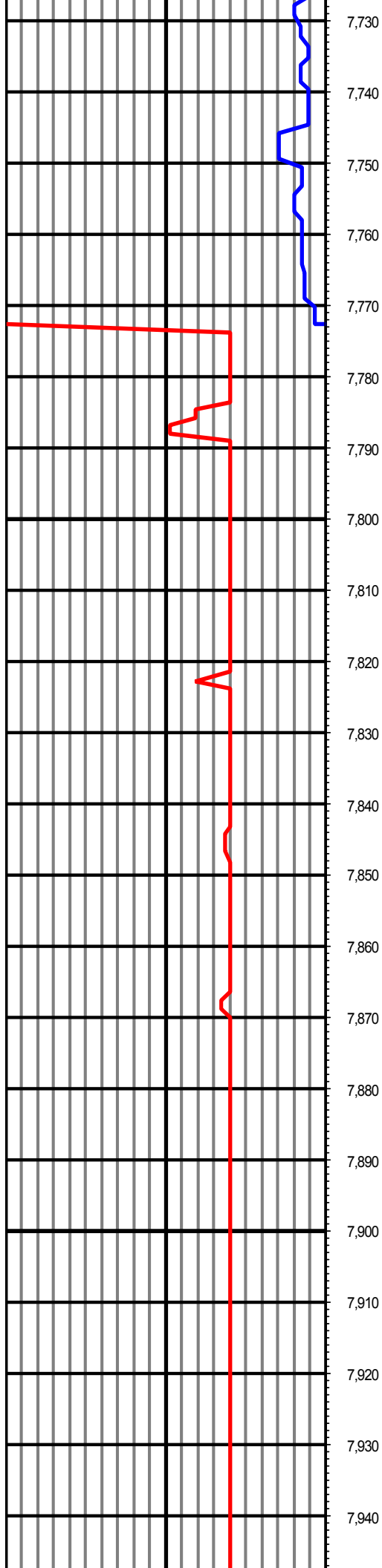

MD: 7762.00 INC: 90.22 AZ: 356.99

MD: 7856.00 INC: 89.34 AZ: 357.16

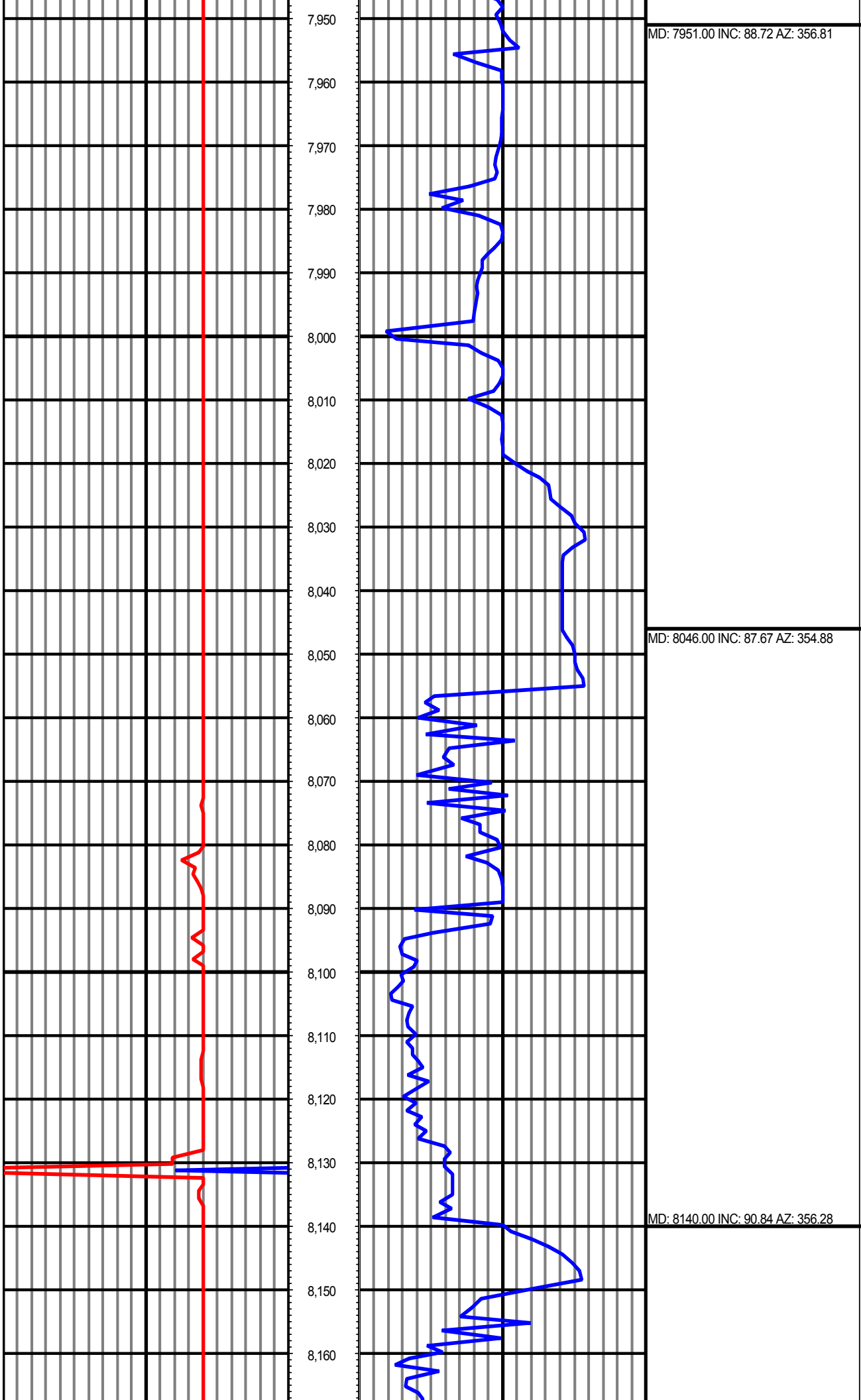

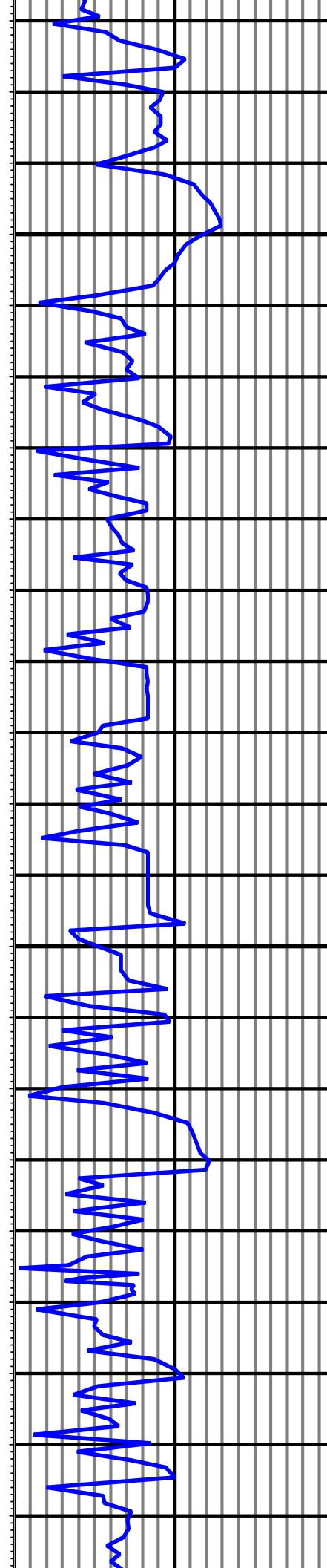
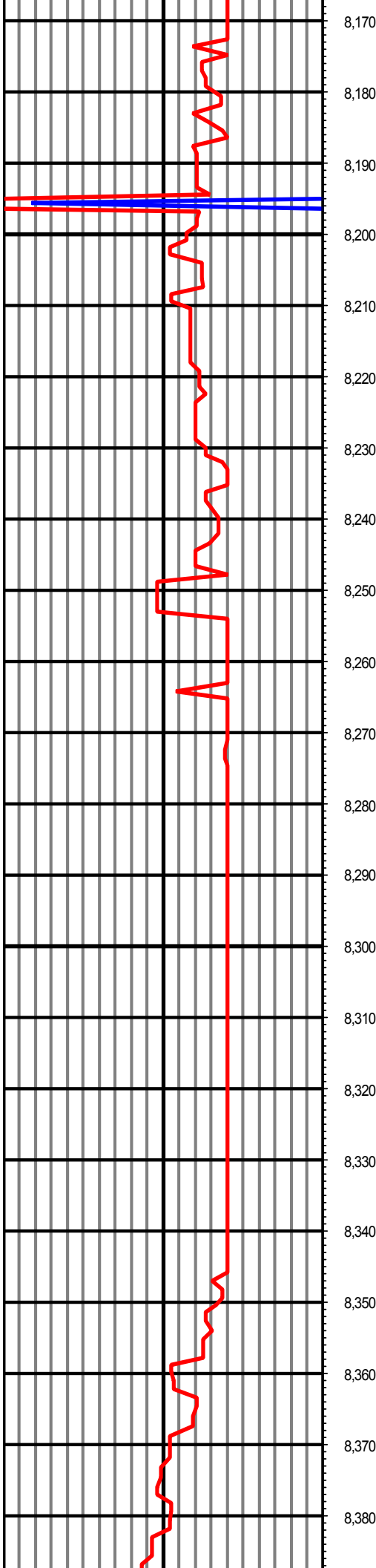

MD: 8235.00 INC: 90.40 AZ: 355.40

MD: 8329.00 INC: 89.52 AZ: 355.05

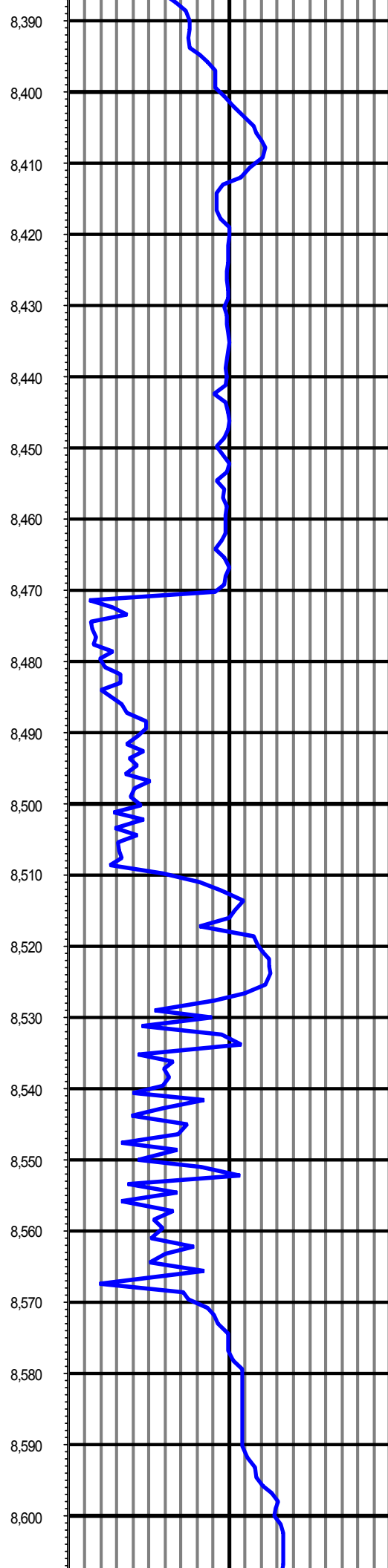
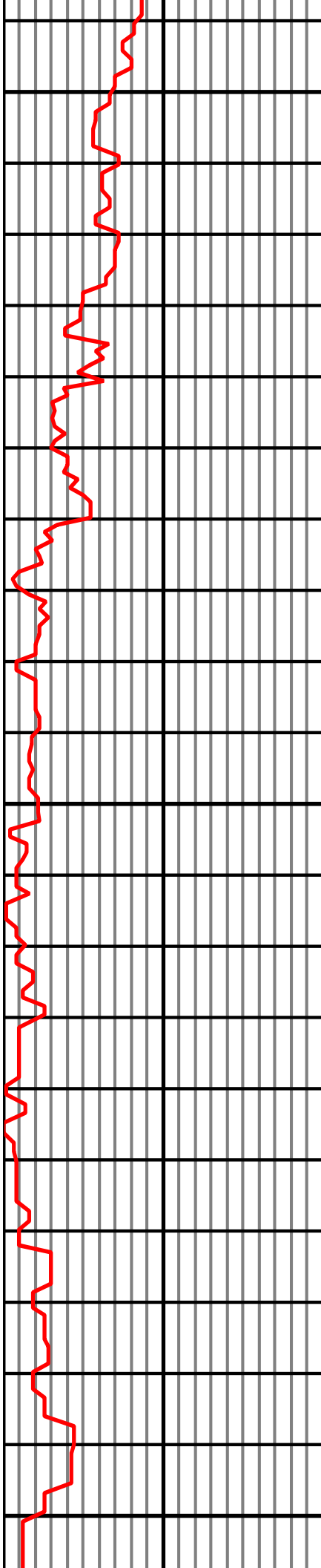

MD: 8424.00 INC: 88.64 AZ: 354.35

MD: 8519.00 INC: 90.75 AZ: 356.28

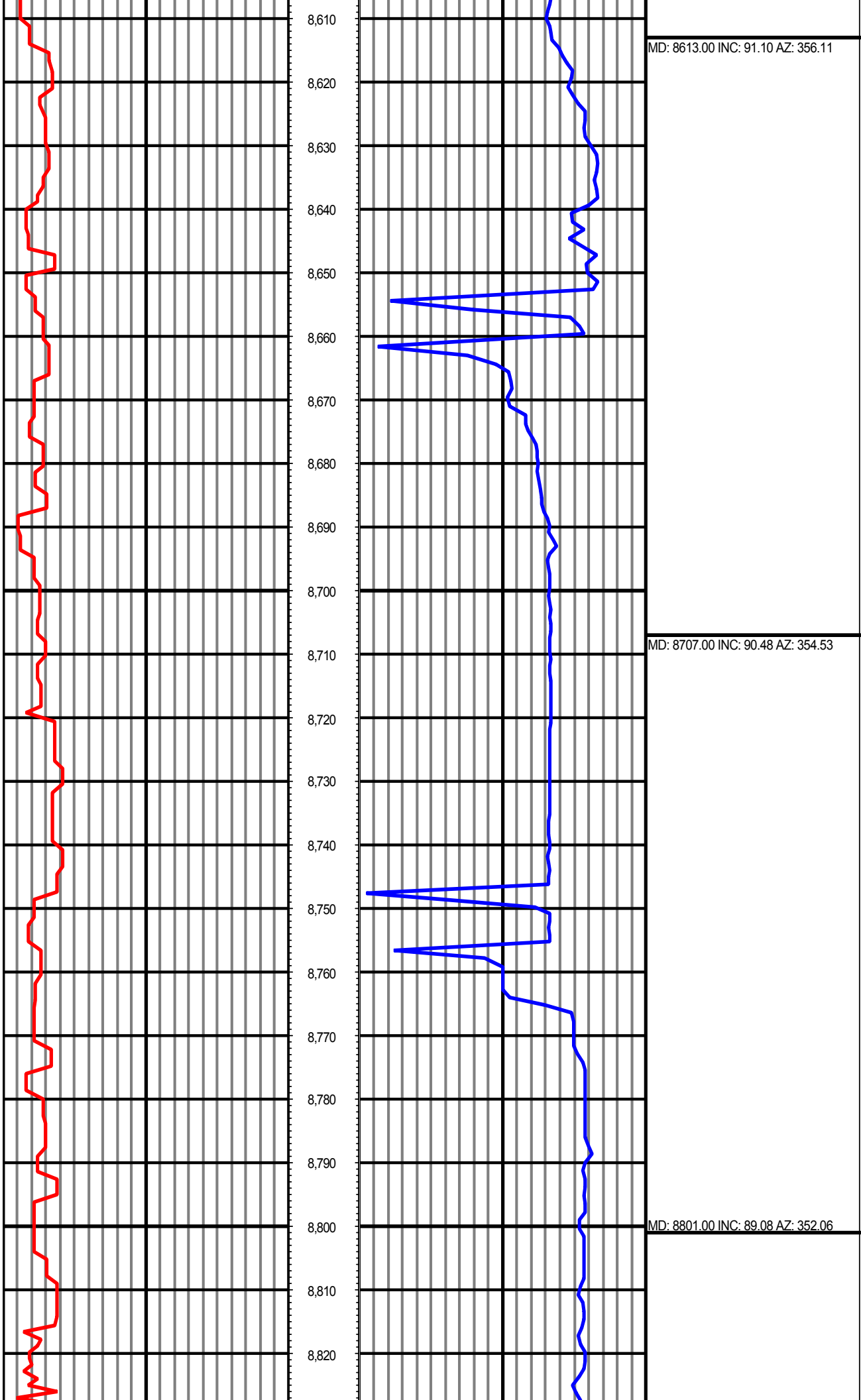

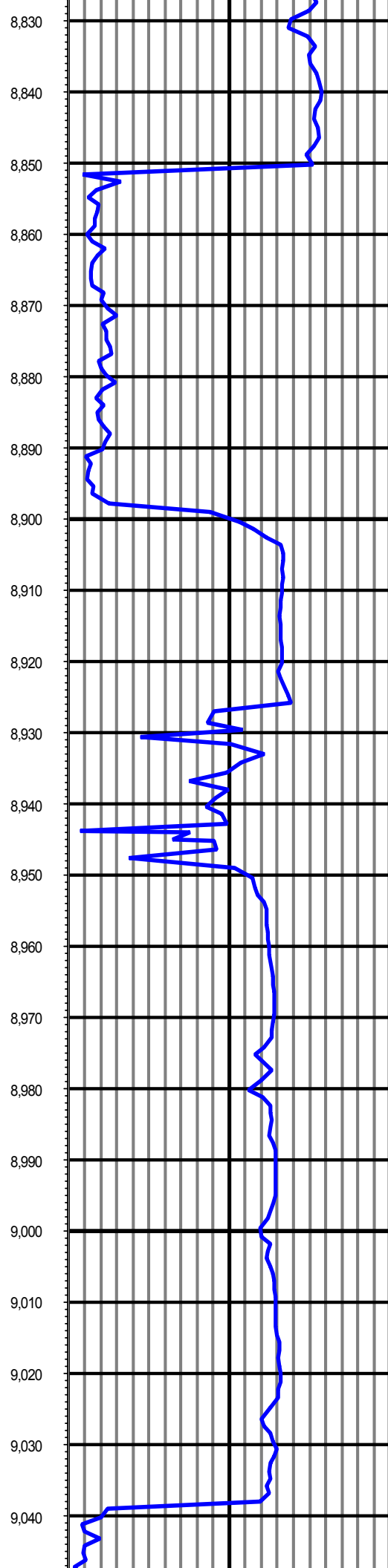
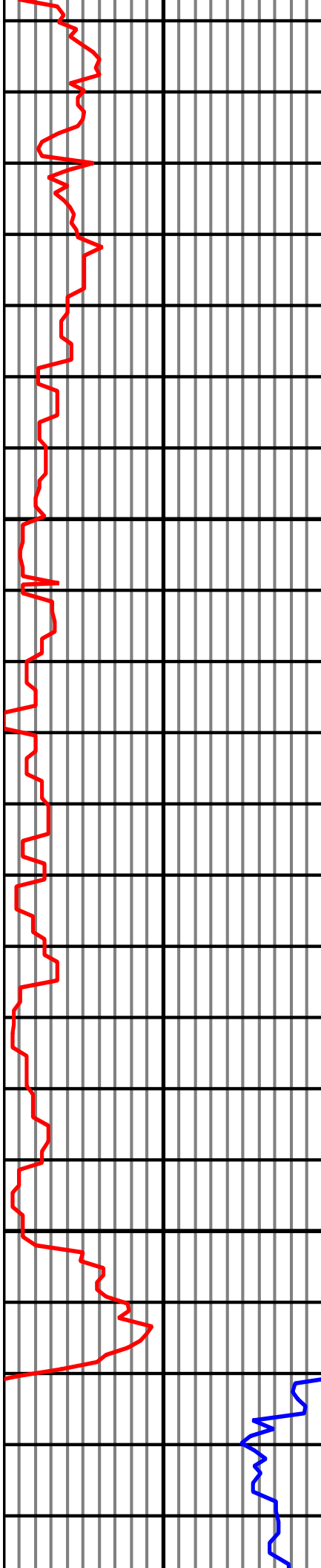

MD: 8896.00 INC: 89.25 AZ: 355.76

MD: 8990.00 INC: 88.29 AZ: 356.63

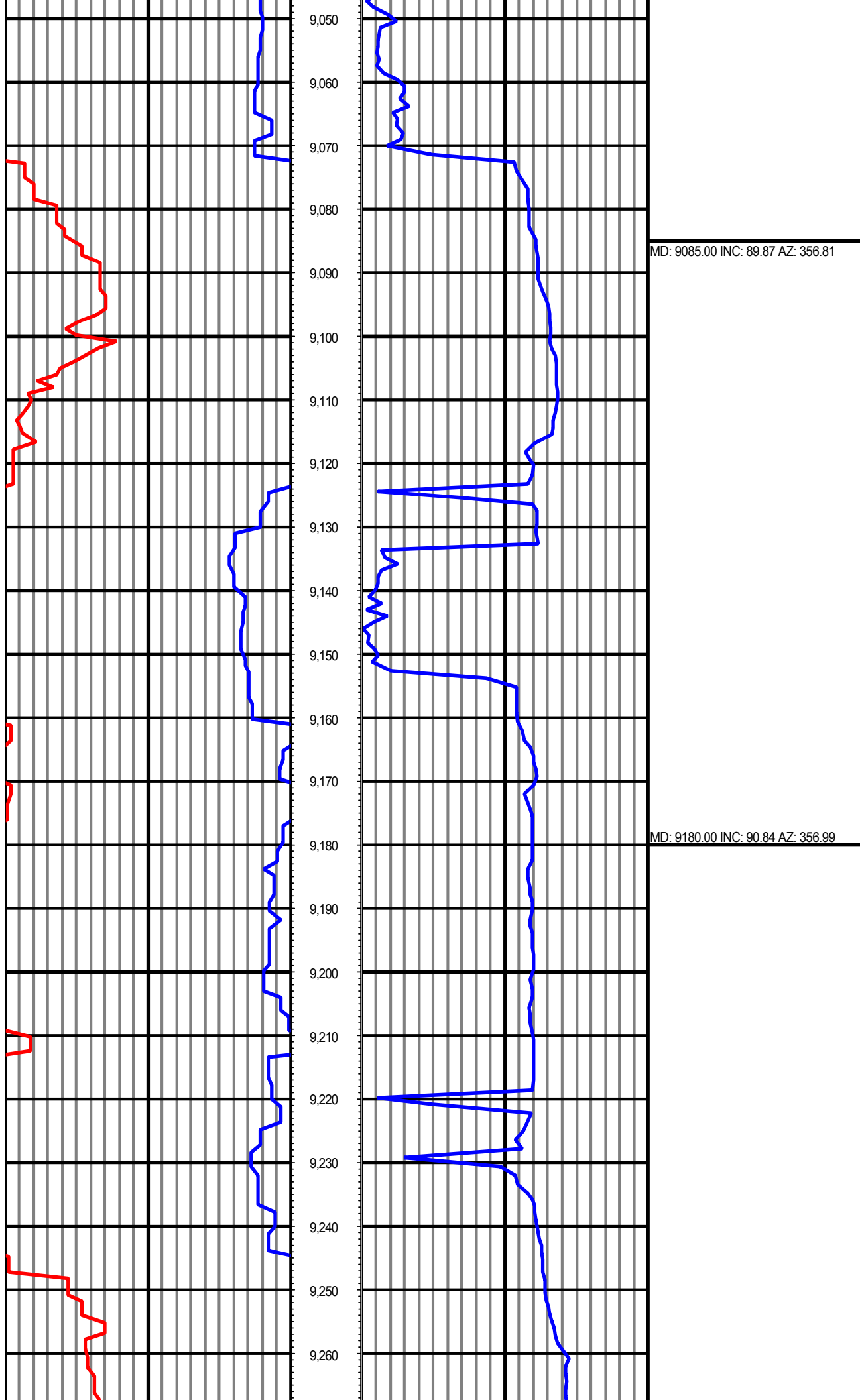

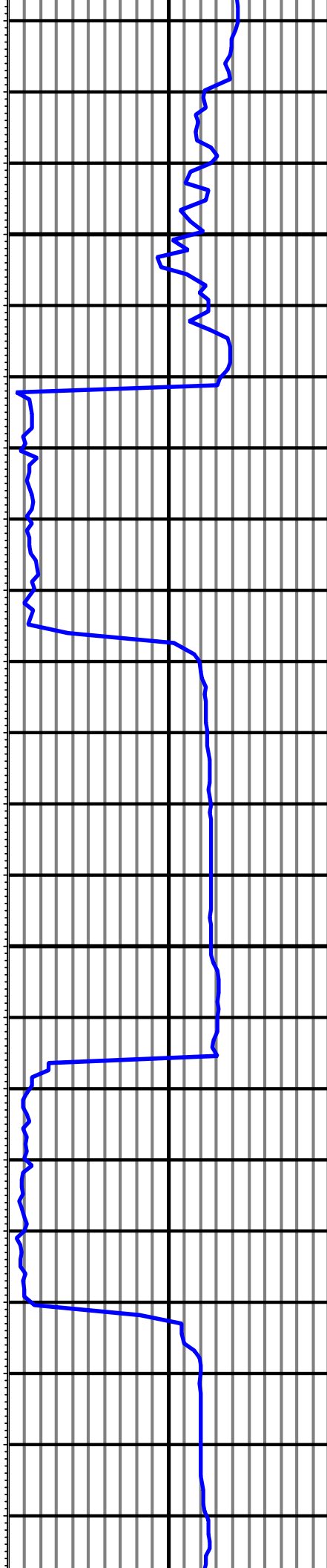
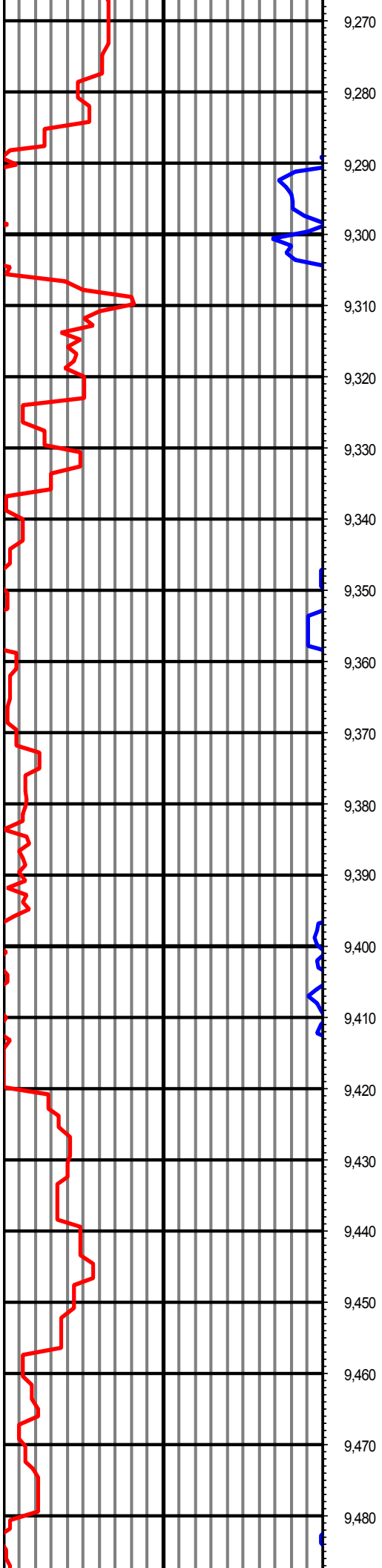

MD: 9275.00 INC: 88.72 AZ: 355.40

MD: 9369.00 INC: 89.78 AZ: 356.46

MD: 9463.00 INC: 92.07 AZ: 357.51

