

**Well Name: UPV 31-10G3**

VERTICAL - ORIGINAL HOLE, 7/30/2015 10:53:24 AM

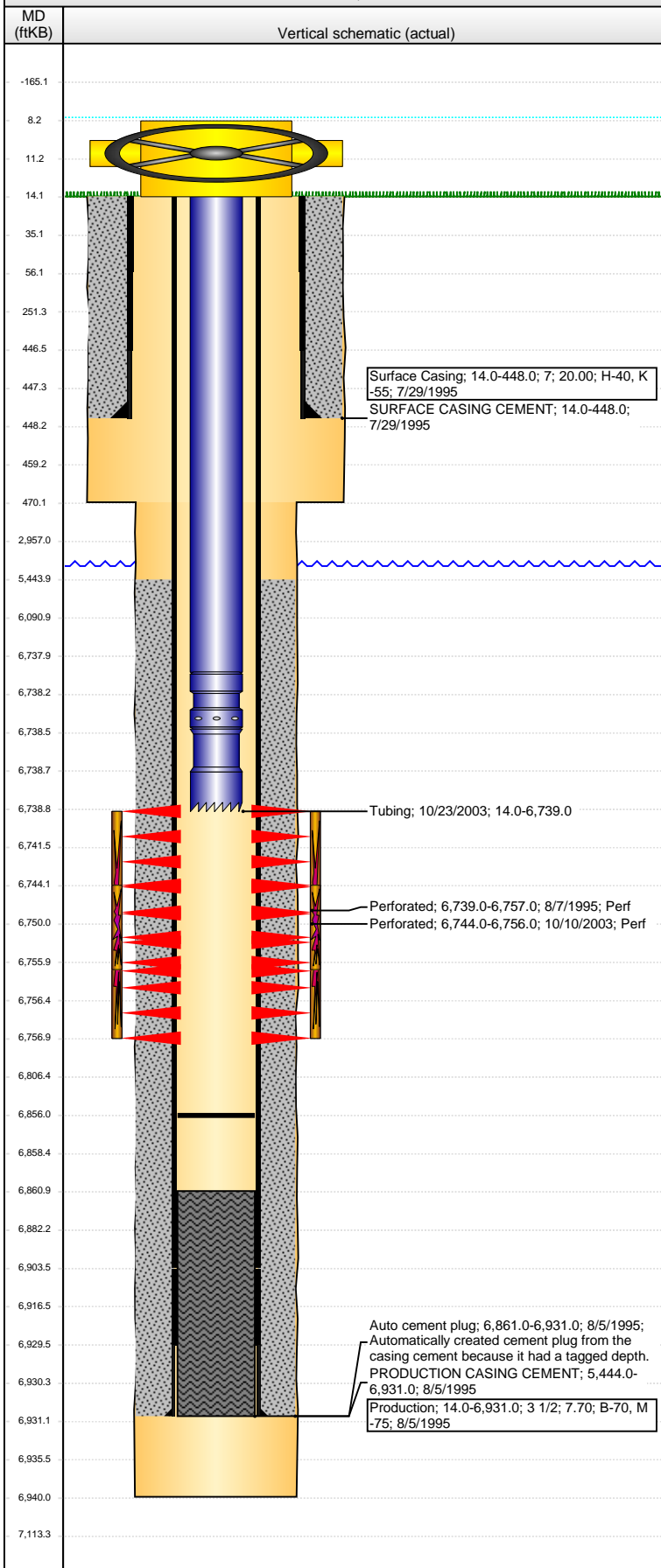

## Well Header

API	Business Unit	District	Well Config
05-123-18870	DJ BASIN	15	VERTICAL
Original KB Elevation (ft)	KB - GL / MSL (ftKB)	Spud Date	P & A Date
4,658.00	14.00	7/29/1995	
Comment			

## Directions To Well

## Congressional Location

Quarter 1	Quarter 2	Quarter 3	Quarter 4	Section	Township	Twnshp N...	Range	Rng E/W Dir
		NW	SE	31	6	N	63	W

## Bottom Hole Location

North-South Distance (ft)	From N or S Line	East-West Distance (ft)	From E or W Line

## Plug Back Total Depths

Date	Depth (ftKB)	Method	Com
8/5/1995	6,861.0	CASING TALLY	LATCH DOWN COLLAR
8/7/1995	6,852.0	CASED HOLE LOG	DEPTH LOGGER
10/23/2003	6,856.0	TAG	TAGGED FILL

## Wellbore Sections

Section Des	Size (in)	Act Top, MD (ftKB)	Act Btm, MD (ftKB)
SURFACE	9 7/8	14.0	470.0
PRODUCTION	6 1/4	470.0	6,940.0

## Zone Statuses

Zone Name	Status Date	Status	Fluid Type	Job	Prod Method
FORT HAYS	8/16/1995	PR		DRILLING/CO...	
CODELL	8/16/1995	PR		DRILLING/CO...	
CODELL	10/28/2003	PR		RE-FRAC, 10/8...	

## Casing Strings

### Surface Casing, 448.0ftKB

Casing Description	Run Date	OD (in)	Wt/Len (l...	Grade	Top, MD (ft...	MD (ftKB)
Surface Casing	7/29/1995	7	17.00	H-40	14.0	448.0

### Production, 6,931.0ftKB

Casing Description	Run Date	OD (in)	Wt/Len (l...	Grade	Top, MD (ft...	MD (ftKB)
Production	8/5/1995	3 1/2	7.70	M-75	14.0	6,931.0

## Cement

Description	Top Depth (ftKB)	Bottom Depth (ftKB)
SURFACE CASING CEMENT	14.0	448.0
Description	Top Depth (ftKB)	Bottom Depth (ftKB)
PRODUCTION CASING CEMENT	5,444.0	6,931.0

## Tubing Strings

Tubing Description	Run Date	String...	ID (in)	Wt (lb/ft)	Grade	Len (ft)	Set De...
Tubing	10/23/2003	3	2 1/16	1.751	3.25	J-55	6,725.00

## Tubing Components

Item Des	OD (in)	Wt (lb/ft)	Grade	Jts	Len (ft)	Btm (ftKB)	Btm (TVD) (ftKB)
Tubing	2 1/16	3.25	J-55	212	6,724.00	6,738.0	
Seal Nipple	2 1/16			1	0.50	6,738.5	
Notched collar	2 1/16			1	0.50	6,739.0	

## Perforation Data

Zone	Bnch/St g	Entered Shot Total	Top (ftKB)	Btm (ftKB)	Date
CODELL-FORT HAYS, ORIGINA...		37	6,739.00	6,757.00	8/7/1995
CODELL, ORIGINAL HOLE		48	6,744.00	6,756.00	10/10/2003

## Stimulations & Treatments

Date	Zone	Primary Job Type
8/10/1995	CODELL-FORT HAYS, ORIGINAL HOLE	DRILLING/COMPLETION - ORIGINAL
Technical Result	Tech Result Details	Tech Result Note
Comment		

**Well Name: UPV 31-10G3**

VERTICAL - ORIGINAL HOLE, 7/30/2015 10:53:26 AM

## Stimulations & Treatments

Date 8/11/1995	Zone CODELL-FORT HAYS, ORIGINAL HOLE	Primary Job Type DRILLING/COMPLETION - ORIGINAL
-------------------	---	--

Technical Result	Tech Result Details	Tech Result Note
------------------	---------------------	------------------

Comment

Date 10/21/2003	Zone CODELL, ORIGINAL HOLE	Primary Job Type RE-FRAC
--------------------	-------------------------------	-----------------------------

Technical Result	Tech Result Details	Tech Result Note
------------------	---------------------	------------------

Comment

## Other In Hole

Run Date	Des	OD (in)	Top (ftKB)	Btm (ftKB)

## Logs

Date	Type	Top, MD (ftKB)	Btm, MD (ftKB)
8/5/1995	FORMATION DENSITY	4,200.0	6,906.0
8/5/1995	INDUCTION	440.0	6,930.0
8/7/1995	CEMENT BOND	5,350.0	6,852.0
3/18/2014	GYRO	10.0	6,650.0

