

Bayswater Exploration & Production, LLC

Well Name: **Arellano O-10-9HN**

Surface Location: Arellano 10-L Pad Sec.10-T5N-R65W
North American Datum 1983 , US State Plane 1983 , Colorado Northern Zone

Ground Elevation: 4616.0

+N/-S	+E/-W	Northing	Easting	Latitude	Longitude	Slot
0.0	0.0	1393685.43	3239161.19	40.410889	-104.641133	
RKB - 22.5' WELL @ 4638.5ft (RKB - 22.5')						

FINAL SURVEY

Projected Bottom Hole Location
13948'MD 6851'TVD 122'S & 7122'W of SHL
92.8 degree Incl @ 269.5 degree AZM

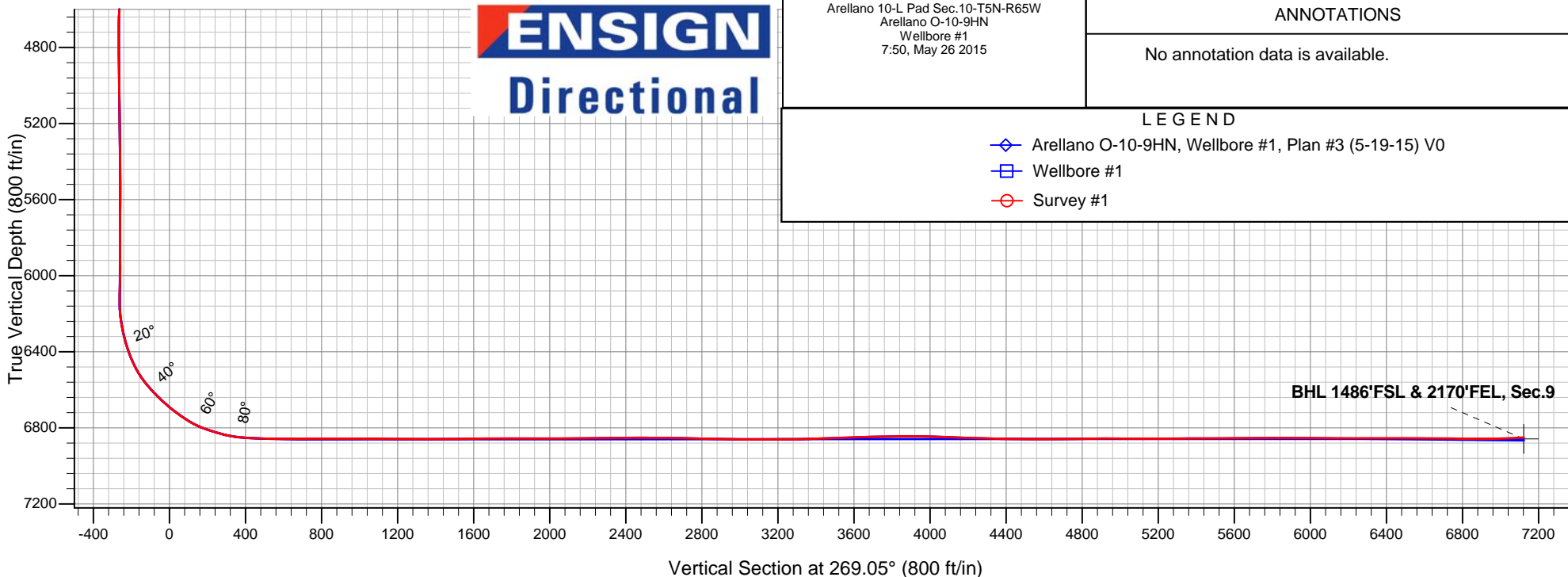
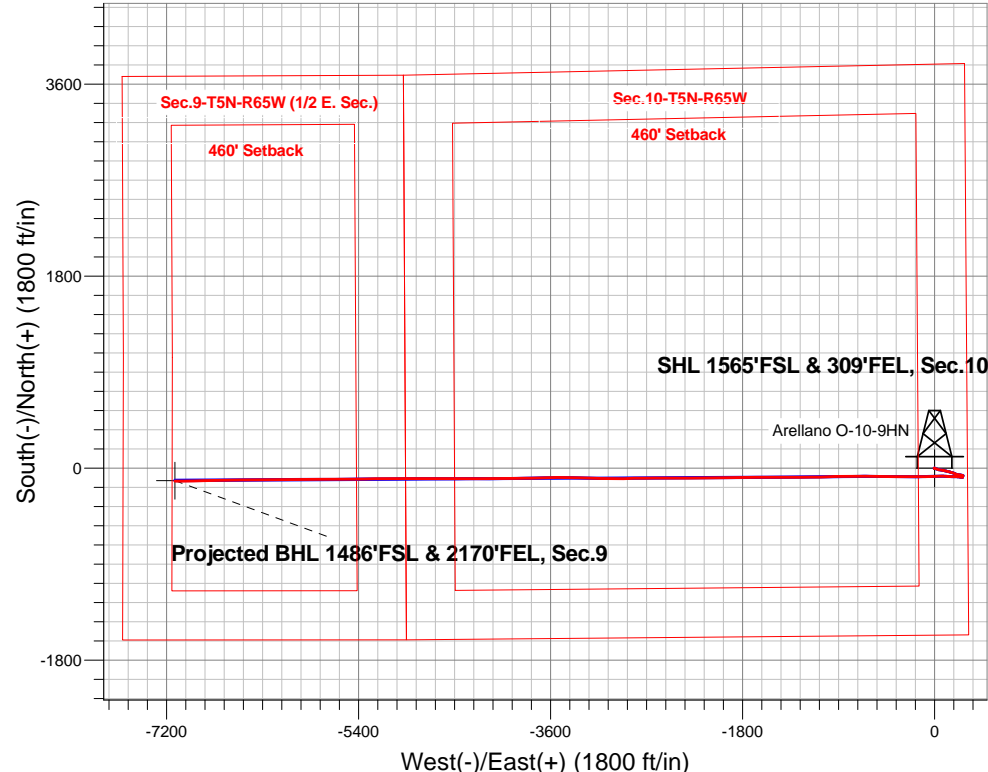



Bayswater Exploration & Production, LLC

SEC.10-T5N-R65W

Arellano 10-L Pad Sec.10-T5N-R65W

Arellano O-10-9HN

Wellbore #1

Survey: Survey #1

Standard Survey Report

08 July, 2015



BAYSWATER
EXPLORATION & PRODUCTION, LLC

Company:	Bayswater Exploration & Production, LLC	Local Co-ordinate Reference:	Well Arellano O-10-9HN
Project:	SEC.10-T5N-R65W	TVD Reference:	WELL @ 4638.5ft (RKB - 22.5')
Site:	Arellano 10-L Pad Sec.10-T5N-R65W	MD Reference:	WELL @ 4638.5ft (RKB - 22.5')
Well:	Arellano O-10-9HN	North Reference:	True
Wellbore:	Wellbore #1	Survey Calculation Method:	Minimum Curvature
Design:	Wellbore #1	Database:	EDMNEW

Project	SEC.10-T5N-R65W, Weld County, CO		
Map System:	US State Plane 1983	System Datum:	Mean Sea Level
Geo Datum:	North American Datum 1983		Using Well Reference Point
Map Zone:	Colorado Northern Zone		

Site	Arellano 10-L Pad Sec.10-T5N-R65W		
Site Position:		Northing:	1,393,742.11 ft
From:	Lat/Long	Easting:	3,239,181.53 ft
Position Uncertainty:	0.0 ft	Slot Radius:	"
		Latitude:	40.411044
		Longitude:	-104.641058
		Grid Convergence:	0.55 °

Well	Arellano O-10-9HN		
Well Position	+N/-S	0.0 ft	Northing:
	+E/-W	0.0 ft	Easting:
Position Uncertainty	0.0 ft	Wellhead Elevation:	ft
		Latitude:	40.410889
		Longitude:	-104.641133
		Ground Level:	4,616.0 ft

Wellbore	Wellbore #1		
Magnetics	Model Name	Sample Date	Declination (°)
	IGRF2010	5/19/2015	8.27
			Dip Angle (°)
			66.94
			Field Strength (nT)
			52,738

Design	Wellbore #1		
Audit Notes:			
Version:	1.0	Phase:	ACTUAL
		Tie On Depth:	0.0
Vertical Section:	Depth From (TVD) (ft)	+N/-S (ft)	+E/-W (ft)
	0.0	0.0	0.0
			Direction (°)
			269.05

Survey Program	Date	6/2/2015		
From (ft)	To (ft)	Survey (Wellbore)	Tool Name	Description
223.0	13,948.0	Survey #1 (Wellbore #1)	MWD	MWD - Standard

Survey										
Measured Depth (ft)	Inclination (°)	Azimuth (°)	Vertical Depth (ft)	+N/-S (ft)	+E/-W (ft)	Vertical Section (ft)	Dogleg Rate (°/100ft)	Build Rate (°/100ft)	Turn Rate (°/100ft)	
0.0	0.00	0.00	0.0	0.0	0.0	0.0	0.00	0.00	0.00	
1.0	0.00	226.30	1.0	0.0	0.0	0.0	0.00	0.00	0.00	
SHL 1565'FSL & 309'FEL, Sec.10										
223.0	0.30	226.30	223.0	-0.4	-0.4	0.4	0.14	0.14	0.00	
315.0	0.40	252.80	315.0	-0.7	-0.9	0.9	0.20	0.11	28.80	
407.0	0.60	230.30	407.0	-1.1	-1.6	1.6	0.30	0.22	-24.46	
499.0	0.70	229.40	499.0	-1.7	-2.4	2.4	0.11	0.11	-0.98	
591.0	1.10	238.60	591.0	-2.6	-3.6	3.6	0.46	0.43	10.00	
683.0	0.40	329.80	683.0	-2.7	-4.5	4.5	1.28	-0.76	99.13	
745.0	0.50	349.10	745.0	-2.3	-4.6	4.7	0.29	0.16	31.13	
925.0	0.60	10.20	925.0	-0.6	-4.6	4.6	0.12	0.06	11.72	
1,020.0	2.60	96.20	1,019.9	-0.3	-2.4	2.4	2.77	2.11	90.53	
1,115.0	4.60	110.10	1,114.7	-1.9	3.3	-3.3	2.28	2.11	14.63	

Company:	Bayswater Exploration & Production, LLC	Local Co-ordinate Reference:	Well Arellano O-10-9HN
Project:	SEC.10-T5N-R65W	TVD Reference:	WELL @ 4638.5ft (RKB - 22.5')
Site:	Arellano 10-L Pad Sec.10-T5N-R65W	MD Reference:	WELL @ 4638.5ft (RKB - 22.5')
Well:	Arellano O-10-9HN	North Reference:	True
Wellbore:	Wellbore #1	Survey Calculation Method:	Minimum Curvature
Design:	Wellbore #1	Database:	EDMNEW

Survey

Measured Depth (ft)	Inclination (°)	Azimuth (°)	Vertical Depth (ft)	+N/-S (ft)	+E/-W (ft)	Vertical Section (ft)	Dogleg Rate (°/100ft)	Build Rate (°/100ft)	Turn Rate (°/100ft)
1,208.0	4.40	111.60	1,207.4	-4.5	10.2	-10.1	0.25	-0.22	1.61
1,300.0	4.20	112.90	1,299.2	-7.1	16.5	-16.4	0.24	-0.22	1.41
1,392.0	4.10	112.90	1,390.9	-9.7	22.7	-22.5	0.11	-0.11	0.00
1,484.0	3.30	109.00	1,482.8	-11.8	28.2	-28.0	0.91	-0.87	-4.24
1,576.0	3.90	102.00	1,574.6	-13.3	33.8	-33.5	0.81	0.65	-7.61
1,668.0	3.20	92.70	1,666.4	-14.1	39.4	-39.2	0.98	-0.76	-10.11
1,761.0	4.30	96.70	1,759.2	-14.6	45.5	-45.2	1.22	1.18	4.30
1,852.0	4.80	101.10	1,849.9	-15.8	52.6	-52.3	0.67	0.55	4.84
1,944.0	4.00	99.00	1,941.6	-17.0	59.5	-59.2	0.89	-0.87	-2.28
2,036.0	5.00	101.30	2,033.4	-18.3	66.6	-66.3	1.10	1.09	2.50
2,128.0	4.70	93.50	2,125.0	-19.3	74.3	-74.0	0.79	-0.33	-8.48
2,221.0	5.50	102.10	2,217.7	-20.5	82.5	-82.1	1.19	0.86	9.25
2,313.0	5.40	108.30	2,309.2	-22.8	90.9	-90.5	0.65	-0.11	6.74
2,405.0	5.30	97.90	2,400.8	-24.7	99.2	-98.8	1.06	-0.11	-11.30
2,497.0	5.30	107.80	2,492.5	-26.6	107.5	-107.0	0.99	0.00	10.76
2,592.0	5.00	98.60	2,587.1	-28.5	115.7	-115.3	0.92	-0.32	-9.68
2,687.0	5.10	107.40	2,681.7	-30.4	123.9	-123.3	0.82	0.11	9.26
2,783.0	5.30	106.00	2,777.3	-32.9	132.2	-131.6	0.25	0.21	-1.46
2,878.0	4.70	102.30	2,871.9	-35.0	140.2	-139.6	0.72	-0.63	-3.89
2,973.0	5.40	109.70	2,966.6	-37.3	148.2	-147.6	1.01	0.74	7.79
3,068.0	4.70	106.20	3,061.2	-39.9	156.2	-155.5	0.80	-0.74	-3.68
3,163.0	4.30	107.20	3,155.9	-42.0	163.3	-162.6	0.43	-0.42	1.05
3,259.0	3.60	107.90	3,251.7	-44.0	169.6	-168.9	0.73	-0.73	0.73
3,354.0	3.20	105.10	3,346.5	-45.6	175.0	-174.2	0.46	-0.42	-2.95
3,449.0	3.80	107.10	3,441.3	-47.2	180.6	-179.8	0.64	0.63	2.11
3,544.0	4.00	123.10	3,536.1	-50.0	186.4	-185.5	1.16	0.21	16.84
3,639.0	4.60	115.70	3,630.9	-53.4	192.6	-191.7	0.86	0.63	-7.79
3,734.0	4.70	113.40	3,725.5	-56.6	199.6	-198.6	0.22	0.11	-2.42
3,829.0	5.30	100.70	3,820.2	-59.0	207.5	-206.5	1.32	0.63	-13.37
3,925.0	5.30	100.70	3,915.8	-60.6	216.2	-215.2	0.00	0.00	0.00
4,020.0	4.70	100.00	4,010.4	-62.1	224.3	-223.3	0.63	-0.63	-0.74
4,115.0	4.10	99.30	4,105.1	-63.4	231.5	-230.4	0.63	-0.63	-0.74
4,210.0	4.00	96.30	4,199.9	-64.3	238.2	-237.1	0.25	-0.11	-3.16
4,305.0	4.00	92.00	4,294.7	-64.8	244.8	-243.7	0.32	0.00	-4.53
4,401.0	4.10	106.00	4,390.4	-65.8	251.4	-250.3	1.03	0.10	14.58
4,496.0	4.00	102.70	4,485.2	-67.5	257.9	-256.8	0.27	-0.11	-3.47
4,591.0	3.20	115.70	4,580.0	-69.4	263.5	-262.3	1.20	-0.84	13.68
4,686.0	0.70	129.40	4,674.9	-70.9	266.4	-265.2	2.66	-2.63	14.42
4,781.0	0.00	189.30	4,769.9	-71.2	266.8	-265.6	0.74	-0.74	0.00
4,876.0	1.10	216.60	4,864.9	-72.0	266.3	-265.0	1.16	1.16	0.00
4,971.0	0.90	268.40	4,959.9	-72.7	265.0	-263.7	0.94	-0.21	54.53
5,067.0	0.40	266.20	5,055.9	-72.8	263.9	-262.7	0.52	-0.52	-2.29
5,162.0	0.60	174.40	5,150.9	-73.3	263.6	-262.4	0.77	0.21	-96.63
5,257.0	1.50	234.90	5,245.9	-74.5	262.6	-261.4	1.38	0.95	63.68
5,352.0	1.80	207.40	5,340.9	-76.5	260.9	-259.6	0.88	0.32	-28.95
5,447.0	1.00	312.20	5,435.8	-77.3	259.6	-258.3	2.39	-0.84	110.32
5,542.0	0.80	47.00	5,530.8	-76.3	259.5	-258.2	1.40	-0.21	99.79
5,637.0	0.30	73.00	5,625.8	-75.8	260.2	-258.9	0.58	-0.53	27.37
5,732.0	0.80	118.80	5,720.8	-76.0	261.1	-259.8	0.66	0.53	48.21
5,827.0	0.50	273.20	5,815.8	-76.3	261.2	-259.9	1.34	-0.32	162.53
5,923.0	1.10	172.60	5,911.8	-77.2	260.9	-259.6	1.34	0.63	-104.79
6,017.0	1.20	186.20	6,005.8	-79.1	260.9	-259.6	0.31	0.11	14.47
6,113.0	2.30	132.90	6,101.8	-81.4	262.2	-260.8	1.93	1.15	-55.52
6,161.0	2.20	200.10	6,149.7	-82.9	262.6	-261.2	5.19	-0.21	140.00

Company:	Bayswater Exploration & Production, LLC	Local Co-ordinate Reference:	Well Arellano O-10-9HN
Project:	SEC.10-T5N-R65W	TVD Reference:	WELL @ 4638.5ft (RKB - 22.5')
Site:	Arellano 10-L Pad Sec.10-T5N-R65W	MD Reference:	WELL @ 4638.5ft (RKB - 22.5')
Well:	Arellano O-10-9HN	North Reference:	True
Wellbore:	Wellbore #1	Survey Calculation Method:	Minimum Curvature
Design:	Wellbore #1	Database:	EDMNEW

Survey

Measured Depth (ft)	Inclination (°)	Azimuth (°)	Vertical Depth (ft)	+N/-S (ft)	+E/-W (ft)	Vertical Section (ft)	Dogleg Rate (°/100ft)	Build Rate (°/100ft)	Turn Rate (°/100ft)
6,208.0	5.10	257.70	6,196.6	-84.2	260.3	-258.8	9.23	6.17	122.55
6,256.0	8.70	273.50	6,244.3	-84.4	254.6	-253.1	8.41	7.50	32.92
6,303.0	11.90	278.60	6,290.5	-83.5	246.2	-244.8	7.07	6.81	10.85
6,351.0	15.20	277.00	6,337.2	-82.0	235.1	-233.7	6.92	6.88	-3.33
6,398.0	18.40	273.00	6,382.2	-80.9	221.5	-220.2	7.24	6.81	-8.51
6,446.0	21.90	270.50	6,427.2	-80.4	205.0	-203.7	7.51	7.29	-5.21
6,493.0	25.90	270.20	6,470.2	-80.3	186.0	-184.6	8.51	8.51	-0.64
6,541.0	31.00	272.10	6,512.4	-79.8	163.1	-161.8	10.79	10.63	3.96
6,588.0	36.60	274.20	6,551.4	-78.3	137.0	-135.7	12.17	11.91	4.47
6,636.0	41.50	274.10	6,588.7	-76.1	106.9	-105.6	10.21	10.21	-0.21
6,684.0	44.60	272.10	6,623.8	-74.4	74.2	-72.9	7.06	6.46	-4.17
6,732.0	47.00	269.00	6,657.2	-74.1	39.8	-38.5	6.81	5.00	-6.46
6,779.0	50.00	268.30	6,688.4	-74.9	4.6	-3.4	6.48	6.38	-1.49
6,827.0	53.10	267.70	6,718.2	-76.2	-33.0	34.2	6.53	6.46	-1.25
6,874.0	55.60	267.60	6,745.6	-77.8	-71.1	72.4	5.32	5.32	-0.21
6,922.0	59.60	267.60	6,771.3	-79.5	-111.6	112.9	8.33	8.33	0.00
6,970.0	66.40	269.10	6,793.1	-80.7	-154.3	155.6	14.44	14.17	3.13
7,018.0	71.80	270.70	6,810.2	-80.7	-199.2	200.5	11.67	11.25	3.33
7,065.0	73.50	271.10	6,824.2	-80.0	-244.0	245.3	3.71	3.62	0.85
7,113.0	76.10	270.90	6,836.8	-79.2	-290.3	291.6	5.43	5.42	-0.42
7,160.0	81.10	270.40	6,846.1	-78.7	-336.4	337.6	10.69	10.64	-1.06
7,208.0	85.10	270.00	6,851.9	-78.5	-384.0	385.3	8.37	8.33	-0.83
7,244.0	87.10	269.70	6,854.3	-78.6	-419.9	421.2	5.62	5.56	-0.83
7,339.0	89.30	271.60	6,857.3	-77.6	-514.9	516.1	3.06	2.32	2.00
7,433.0	89.10	271.10	6,858.6	-75.3	-608.8	610.0	0.57	-0.21	-0.53
7,527.0	90.70	269.00	6,858.8	-75.3	-702.8	704.0	2.81	1.70	-2.23
7,621.0	90.40	268.80	6,857.9	-77.1	-796.8	798.0	0.38	-0.32	-0.21
7,713.0	90.20	269.10	6,857.4	-78.8	-888.8	890.0	0.39	-0.22	0.33
7,805.0	90.10	269.00	6,857.1	-80.3	-980.8	982.0	0.15	-0.11	-0.11
7,897.0	90.00	268.40	6,857.1	-82.4	-1,072.7	1,074.0	0.66	-0.11	-0.65
7,988.0	89.10	269.70	6,857.8	-83.9	-1,163.7	1,165.0	1.74	-0.99	1.43
8,080.0	89.00	269.30	6,859.3	-84.7	-1,255.7	1,256.9	0.45	-0.11	-0.43
8,172.0	89.40	270.40	6,860.6	-84.9	-1,347.7	1,348.9	1.27	0.43	1.20
8,264.0	90.60	269.80	6,860.6	-84.8	-1,439.7	1,440.9	1.46	1.30	-0.65
8,355.0	91.00	269.30	6,859.3	-85.5	-1,530.7	1,531.9	0.70	0.44	-0.55
8,445.0	91.40	269.50	6,857.4	-86.4	-1,620.7	1,621.9	0.50	0.44	0.22
8,536.0	90.10	269.80	6,856.2	-87.0	-1,711.7	1,712.9	1.47	-1.43	0.33
8,628.0	89.90	269.70	6,856.2	-87.4	-1,803.7	1,804.9	0.24	-0.22	-0.11
8,720.0	89.90	269.50	6,856.4	-88.0	-1,895.6	1,896.8	0.22	0.00	-0.22
8,812.0	90.20	269.00	6,856.3	-89.2	-1,987.6	1,988.8	0.63	0.33	-0.54
8,904.0	89.90	268.80	6,856.2	-91.0	-2,079.6	2,080.8	0.39	-0.33	-0.22
8,995.0	90.10	270.00	6,856.2	-91.9	-2,170.6	2,171.8	1.34	0.22	1.32
9,086.0	91.50	269.80	6,855.0	-92.1	-2,261.6	2,262.8	1.55	1.54	-0.22
9,178.0	90.20	270.20	6,853.6	-92.1	-2,353.6	2,354.8	1.48	-1.41	0.43
9,269.0	90.90	270.00	6,852.7	-91.9	-2,444.6	2,445.8	0.80	0.77	-0.22
9,361.0	88.80	269.70	6,853.0	-92.2	-2,536.6	2,537.8	2.31	-2.28	-0.33
9,453.0	90.00	269.70	6,853.9	-92.7	-2,628.6	2,629.7	1.30	1.30	0.00
9,545.0	88.20	269.50	6,855.4	-93.3	-2,720.6	2,721.7	1.97	-1.96	-0.22
9,637.0	88.60	268.80	6,858.0	-94.7	-2,812.5	2,813.7	0.88	0.43	-0.76
9,728.0	88.90	268.40	6,859.9	-96.9	-2,903.5	2,904.7	0.55	0.33	-0.44
9,821.0	90.00	270.40	6,860.8	-97.9	-2,996.4	2,997.7	2.45	1.18	2.15
9,912.0	89.60	269.50	6,861.2	-97.9	-3,087.4	3,088.6	1.08	-0.44	-0.99
10,004.0	90.70	272.50	6,860.9	-96.3	-3,179.4	3,180.6	3.47	1.20	3.26
10,096.0	89.60	272.30	6,860.7	-92.5	-3,271.3	3,272.4	1.22	-1.20	-0.22

Company:	Bayswater Exploration & Production, LLC	Local Co-ordinate Reference:	Well Arellano O-10-9HN
Project:	SEC.10-T5N-R65W	TVD Reference:	WELL @ 4638.5ft (RKB - 22.5')
Site:	Arellano 10-L Pad Sec.10-T5N-R65W	MD Reference:	WELL @ 4638.5ft (RKB - 22.5')
Well:	Arellano O-10-9HN	North Reference:	True
Wellbore:	Wellbore #1	Survey Calculation Method:	Minimum Curvature
Design:	Wellbore #1	Database:	EDMNEW

Survey

Measured Depth (ft)	Inclination (°)	Azimuth (°)	Vertical Depth (ft)	+N/-S (ft)	+E/-W (ft)	Vertical Section (ft)	Dogleg Rate (°/100ft)	Build Rate (°/100ft)	Turn Rate (°/100ft)
10,188.0	92.40	271.40	6,859.1	-89.5	-3,363.3	3,364.3	3.20	3.04	-0.98
10,280.0	92.20	271.20	6,855.4	-87.4	-3,455.2	3,456.1	0.31	-0.22	-0.22
10,372.0	91.50	269.10	6,852.4	-87.2	-3,547.1	3,548.1	2.40	-0.76	-2.28
10,466.0	92.30	268.10	6,849.3	-89.5	-3,641.0	3,642.0	1.36	0.85	-1.06
10,561.0	90.30	267.90	6,847.1	-92.8	-3,735.9	3,737.0	2.12	-2.11	-0.21
10,655.0	90.70	269.70	6,846.3	-94.8	-3,829.9	3,831.0	1.96	0.43	1.91
10,749.0	90.50	269.70	6,845.3	-95.3	-3,923.9	3,924.9	0.21	-0.21	0.00
10,843.0	87.80	269.50	6,846.7	-95.9	-4,017.9	4,018.9	2.88	-2.87	-0.21
10,938.0	87.80	269.50	6,850.4	-96.7	-4,112.8	4,113.9	0.00	0.00	0.00
11,032.0	87.50	269.70	6,854.2	-97.4	-4,206.7	4,207.8	0.38	-0.32	0.21
11,127.0	88.80	269.80	6,857.3	-97.8	-4,301.7	4,302.7	1.37	1.37	0.11
11,221.0	89.90	270.00	6,858.4	-98.0	-4,395.7	4,396.7	1.19	1.17	0.21
11,315.0	89.20	269.30	6,859.1	-98.6	-4,489.7	4,490.7	1.05	-0.74	-0.74
11,410.0	89.30	269.50	6,860.3	-99.6	-4,584.7	4,585.7	0.24	0.11	0.21
11,504.0	91.00	270.50	6,860.1	-99.6	-4,678.6	4,679.7	2.10	1.81	1.06
11,598.0	90.80	270.50	6,858.6	-98.7	-4,772.6	4,773.6	0.21	-0.21	0.00
11,692.0	91.10	270.20	6,857.1	-98.2	-4,866.6	4,867.6	0.45	0.32	-0.32
11,787.0	89.30	270.90	6,856.7	-97.2	-4,961.6	4,962.5	2.03	-1.89	0.74
11,880.0	88.90	269.30	6,858.2	-97.1	-5,054.6	5,055.5	1.77	-0.43	-1.72
11,975.0	90.90	269.10	6,858.4	-98.4	-5,149.6	5,150.5	2.12	2.11	-0.21
12,069.0	91.00	269.00	6,856.8	-100.0	-5,243.6	5,244.5	0.15	0.11	-0.11
12,163.0	89.50	269.10	6,856.4	-101.5	-5,337.5	5,338.5	1.60	-1.60	0.11
12,258.0	89.80	269.10	6,857.0	-103.0	-5,432.5	5,433.5	0.32	0.32	0.00
12,352.0	90.50	269.10	6,856.7	-104.5	-5,526.5	5,527.5	0.74	0.74	0.00
12,446.0	90.90	270.20	6,855.6	-105.1	-5,620.5	5,621.5	1.25	0.43	1.17
12,541.0	90.00	270.40	6,854.8	-104.6	-5,715.5	5,716.4	0.97	-0.95	0.21
12,636.0	90.60	269.70	6,854.3	-104.5	-5,810.5	5,811.4	0.97	0.63	-0.74
12,730.0	89.80	269.50	6,854.0	-105.1	-5,904.5	5,905.4	0.88	-0.85	-0.21
12,824.0	89.70	269.50	6,854.4	-106.0	-5,998.5	5,999.4	0.11	-0.11	0.00
12,918.0	89.60	269.50	6,855.0	-106.8	-6,092.5	6,093.4	0.11	-0.11	0.00
13,013.0	90.00	269.10	6,855.3	-107.9	-6,187.5	6,188.4	0.60	0.42	-0.42
13,107.0	90.50	269.50	6,854.9	-109.1	-6,281.5	6,282.4	0.68	0.53	0.43
13,202.0	90.50	269.10	6,854.1	-110.3	-6,376.5	6,377.4	0.42	0.00	-0.42
13,297.0	89.60	269.80	6,854.0	-111.2	-6,471.4	6,472.4	1.20	-0.95	0.74
13,391.0	90.00	269.50	6,854.3	-111.7	-6,565.4	6,566.4	0.53	0.43	-0.32
13,485.0	88.50	268.80	6,855.5	-113.1	-6,659.4	6,660.4	1.76	-1.60	-0.74
13,580.0	89.30	268.40	6,857.4	-115.5	-6,754.4	6,755.4	0.94	0.84	-0.42
13,674.0	90.00	268.80	6,857.9	-117.8	-6,848.3	6,849.4	0.86	0.74	0.43
13,768.0	90.80	269.00	6,857.3	-119.6	-6,942.3	6,943.4	0.88	0.85	0.21
13,862.0	91.90	269.00	6,855.1	-121.2	-7,036.3	7,037.3	1.17	1.17	0.00
13,893.0	92.80	269.50	6,853.8	-121.6	-7,067.3	7,068.3	3.32	2.90	1.61
13,947.5	92.80	269.50	6,851.1	-122.1	-7,121.7	7,122.7	0.00	0.00	0.00
BHL 1490'FSL & 2170'FEL, Sec.9									
13,948.0	92.80	269.50	6,851.1	-122.1	-7,122.2	7,123.2	0.00	0.00	0.00

Company:	Bayswater Exploration & Production, LLC	Local Co-ordinate Reference:	Well Arellano O-10-9HN
Project:	SEC.10-T5N-R65W	TVD Reference:	WELL @ 4638.5ft (RKB - 22.5')
Site:	Arellano 10-L Pad Sec.10-T5N-R65W	MD Reference:	WELL @ 4638.5ft (RKB - 22.5')
Well:	Arellano O-10-9HN	North Reference:	True
Wellbore:	Wellbore #1	Survey Calculation Method:	Minimum Curvature
Design:	Wellbore #1	Database:	EDMNEW

Design Targets									
Target Name	Dip Angle	Dip Dir.	TVD	+N/-S	+E/-W	Northing	Easting	Latitude	Longitude
- hit/miss target	(°)	(°)	(ft)	(ft)	(ft)	(ft)	(ft)		
- Shape									
SHL 1565'FSL & 309'I	0.00	0.00	1.0	0.0	0.0	1,393,685.44	3,239,161.19	40.410889	-104.641133
- survey hits target center									
- Point									
BHL 1490'FSL & 217'C	0.00	0.00	6,858.5	-118.1	-7,122.1	1,393,498.37	3,232,040.60	40.410562	-104.666709
- survey misses target center by 8.4ft at 13947.5ft MD (6851.1 TVD, -122.1 N, -7121.7 E)									
- Point									

Checked By: _____	Approved By: _____	Date: _____
-------------------	--------------------	-------------