



ARELLANO O-10-9HN

MD
5":100'

Company: Bayswater Exploration & Production, LLC
Well Name: ARELLANO O-10-9HN
API: 05-123-41110-00
Rig Id: Frontier 8
State: CO
County/Parish: Weld
Country: United States
Survey Company: Ensign Directional Services
Job number: 207-F8-40
DIR. DRILLER DAY Kabel Skeleton
DIR. DRILLER NIGHT Austin Clark
LWD/MWD DAYS Matt Brokaw
LWD/MWD NIGHTS Tyler Teague

Log measurements: Gamma
Depth measured from: Rig Floor
Maximum temperature:

Depth **Date**
Start: 7294 ft 5/20/2015
End: 13948 ft 5/23/2015

Casing Depth Size
Surface: 790 9.625
Intermediate: 7283 7

Mud Type:
Density:
Viscosity:
Rm: **Rmf:** **Rmc:**
Elevations
KB: 4638.5
GL: 4616
DF: 4638.5

Run	Bit Size	Gamma	Survey	Start	End	Start	End
1	8.75	53.52	48.52	800	7294	4/17/2015	4/19/2015
2	6.125	60.38	55.38	7294	13948	5/20/2015	5/23/2015
3							
4							
5							
6							
7							
8							
9							
10							

Ensign Directional Services uses its best efforts to provide its customers with accurate information and interpretations in conjunction with services performed but will not be held liable or responsible for the accuracy of such information or interpretation.

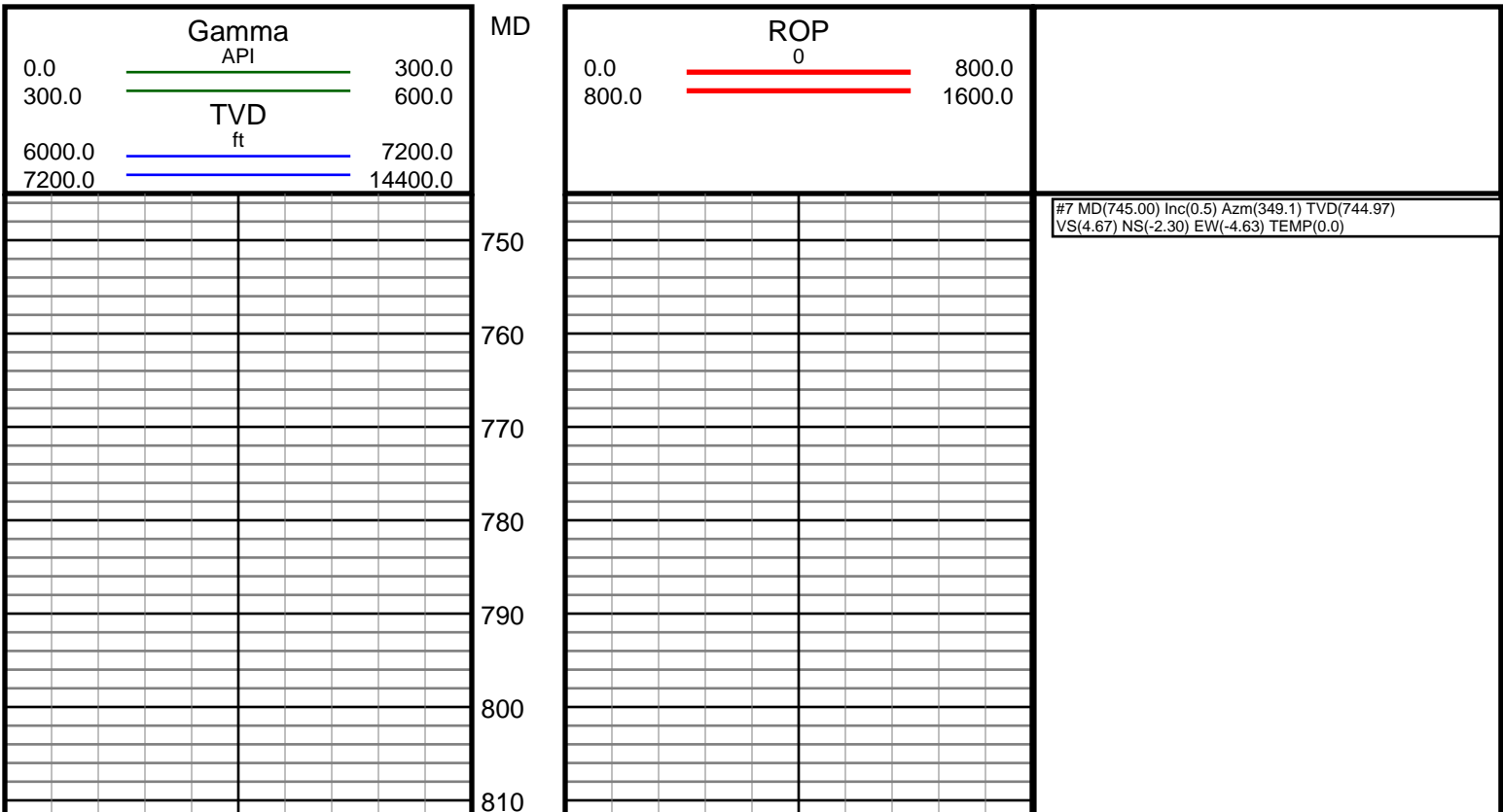

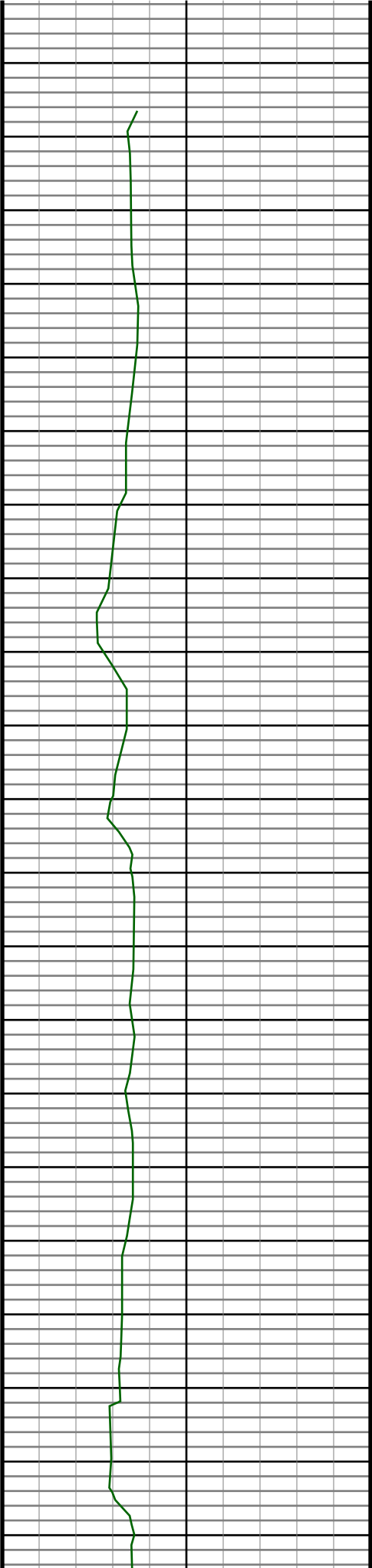

820
830
840
850
860
870
880
890
900
910
920
930
940
950
960
970
980
990
1000
1010
1020

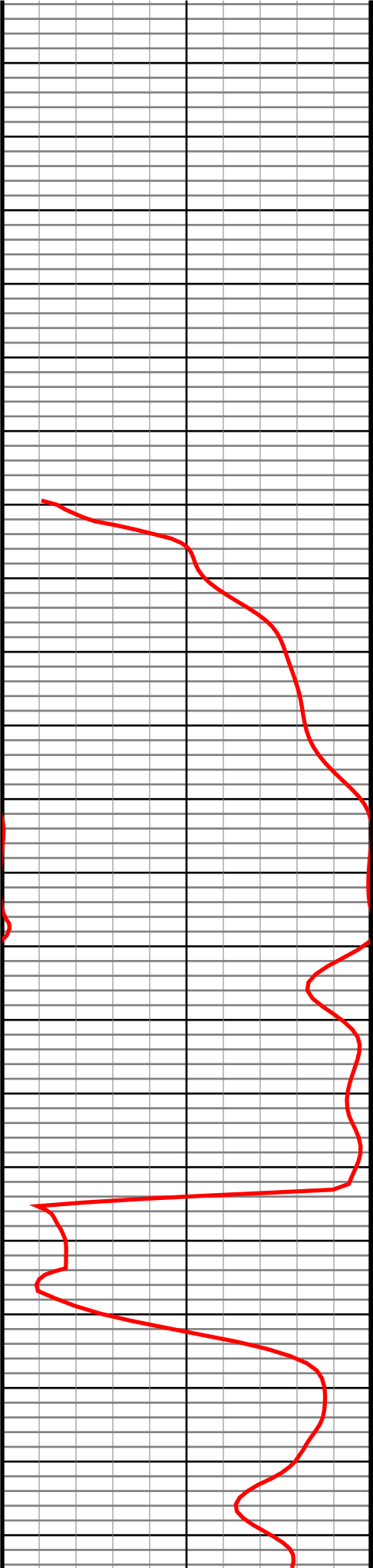

#8 MD(925.00) Inc(0.6) Azm(10.2) TVD(924.96)
VS(4.62) NS(-0.60) EW(-4.62) TEMP(0.0)

#9 MD(1020.00) Inc(2.6) Azm(96.2) TVD(1019.93)
VS(2.39) NS(-0.34) EW(-2.38) TEMP(0.0)

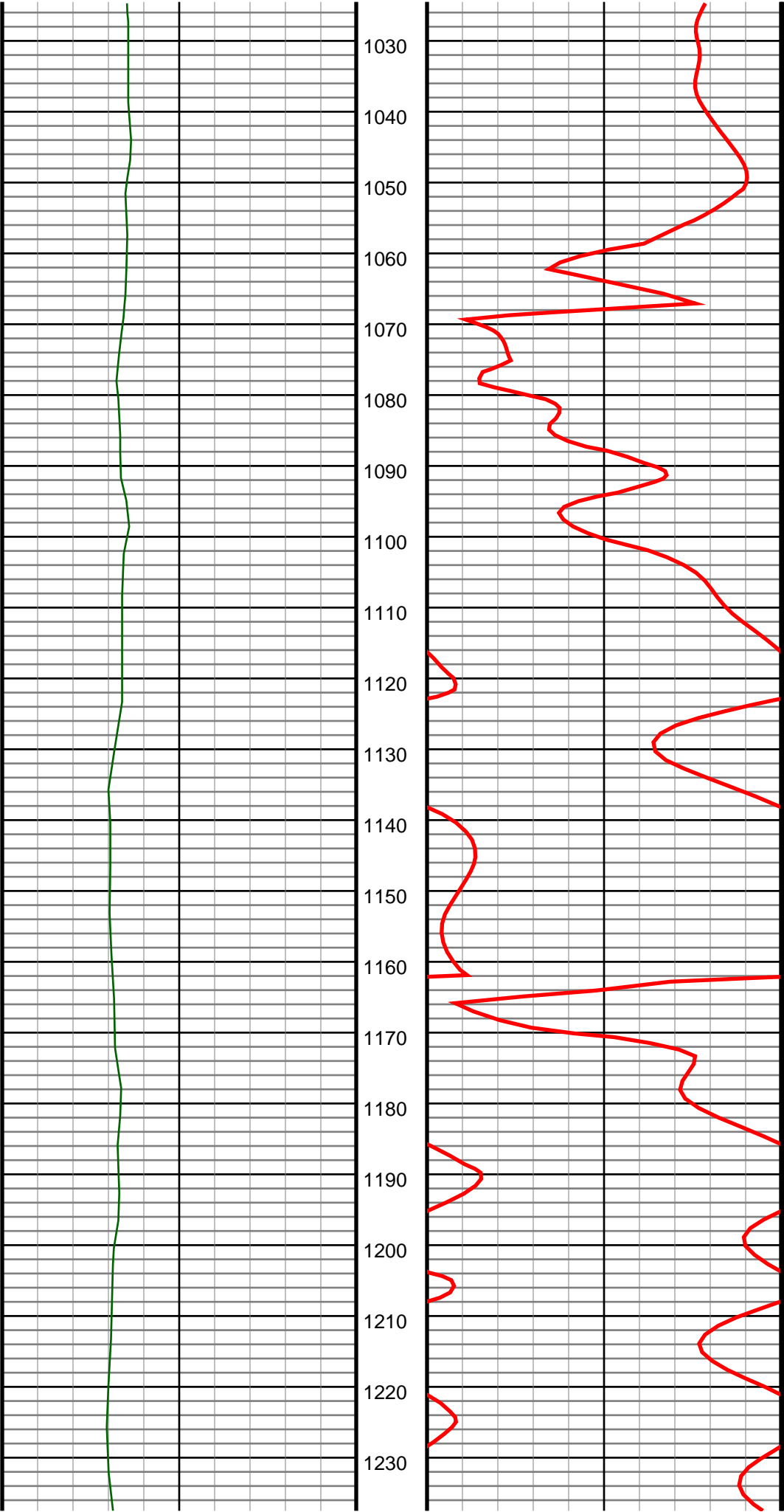

#10 MD(1115.00) Inc(4.6) Azm(110.1) TVD(1114.73)
VS(-3.30) NS(-1.88) EW(3.34) TEMP(0.0)

#11 MD(1208.00) Inc(4.4) Azm(111.6) TVD(1207.45)
VS(-10.08) NS(-4.48) EW(10.15) TEMP(0.0)

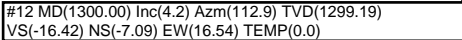

#13 MD(1392.00) Inc(4.1) Azm(112.9) TVD(1390.95) VS(-22.51) NS(-9.68) EW(22.67) TEMP(0.0)
--

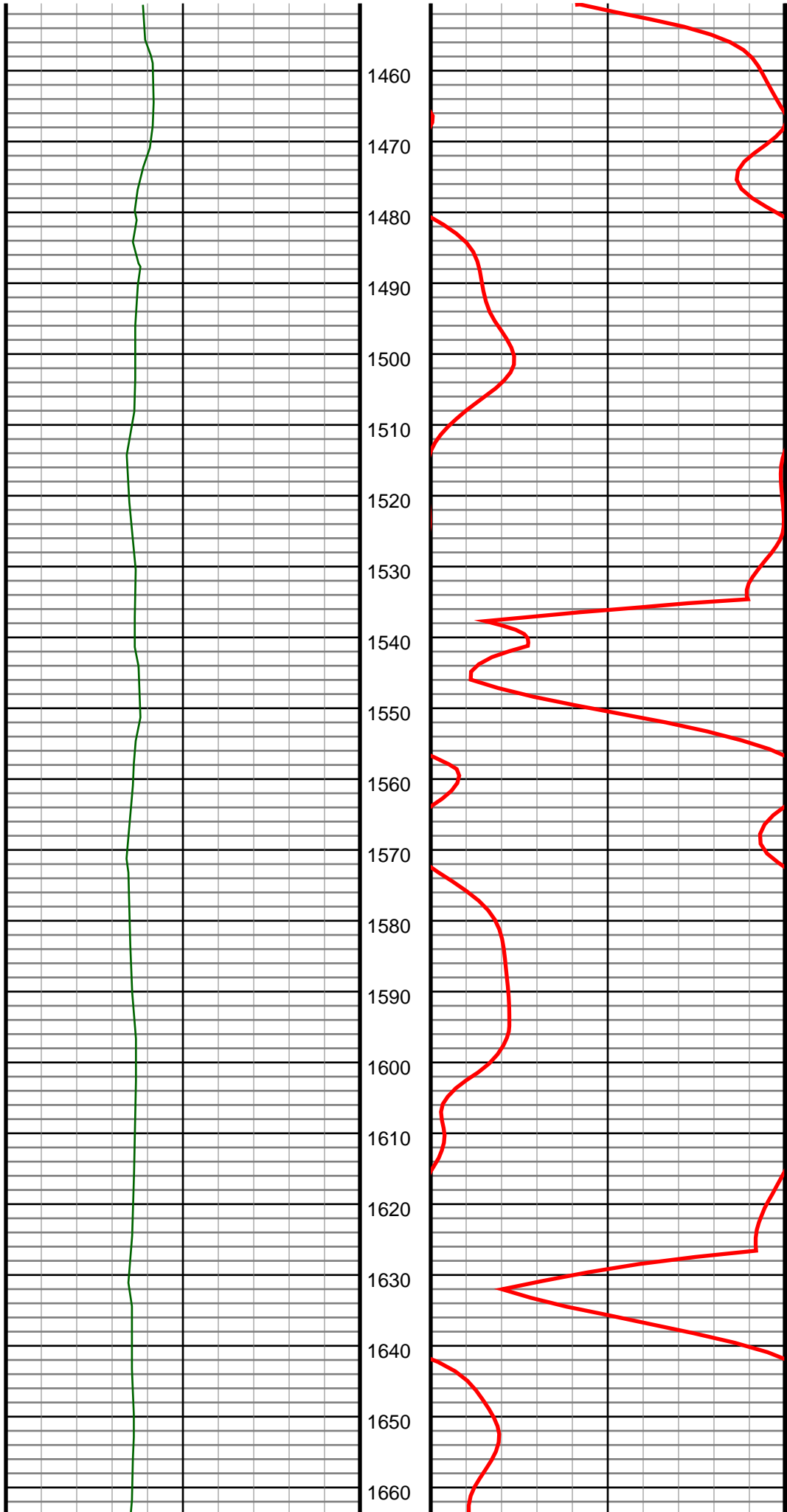

#14 MD(1484.00) Inc(3.3) Azm(109.0) TVD(1482.76)
VS(-28.01) NS(-11.82) EW(28.21) TEMP(0.0)

#15 MD(1576.00) Inc(3.9) Azm(102.0) TVD(1574.57)
VS(-33.54) NS(-13.33) EW(33.77) TEMP(0.0)

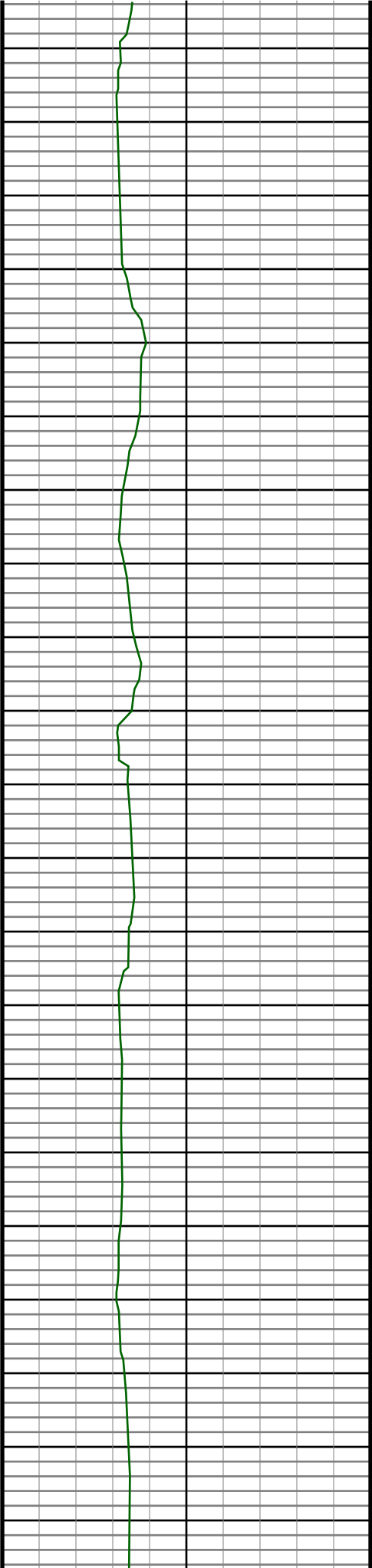

1670
1680
1690
1700
1710
1720
1730
1740
1750
1760
1770
1780
1790
1800
1810
1820
1830
1840
1850
1860
1870

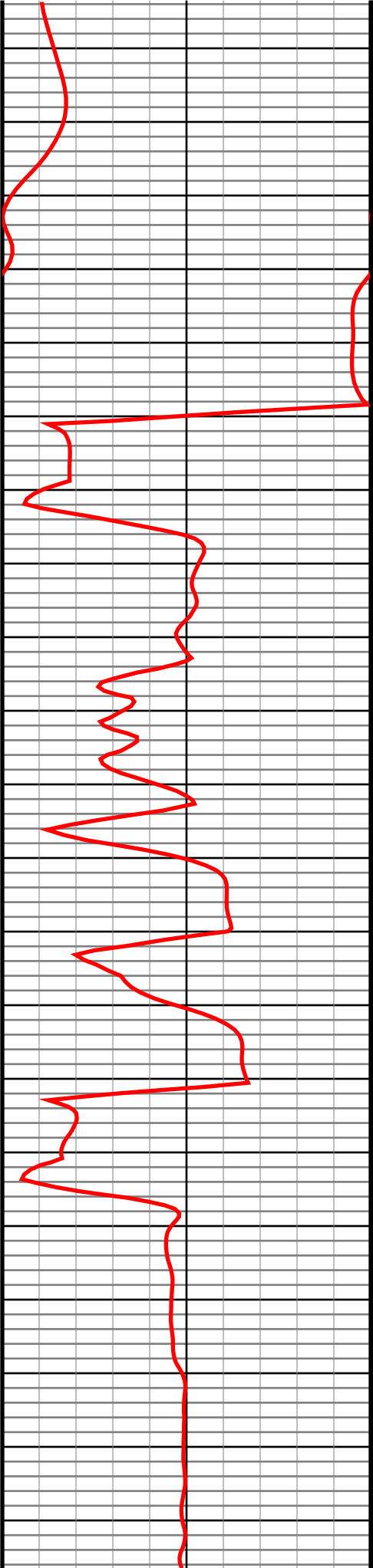

#16 MD(1668.00) Inc(3.2) Azm(92.7) TVD(1666.40)
VS(-39.16) NS(-14.10) EW(39.40) TEMP(0.0)

#17 MD(1761.00) Inc(4.3) Azm(96.7) TVD(1759.20)
VS(-45.20) NS(-14.63) EW(45.45) TEMP(0.0)

#18 MD(1852.00) Inc(4.8) Azm(101.1) TVD(1849.91)
VS(-52.31) NS(-15.76) EW(52.58) TEMP(0.0)

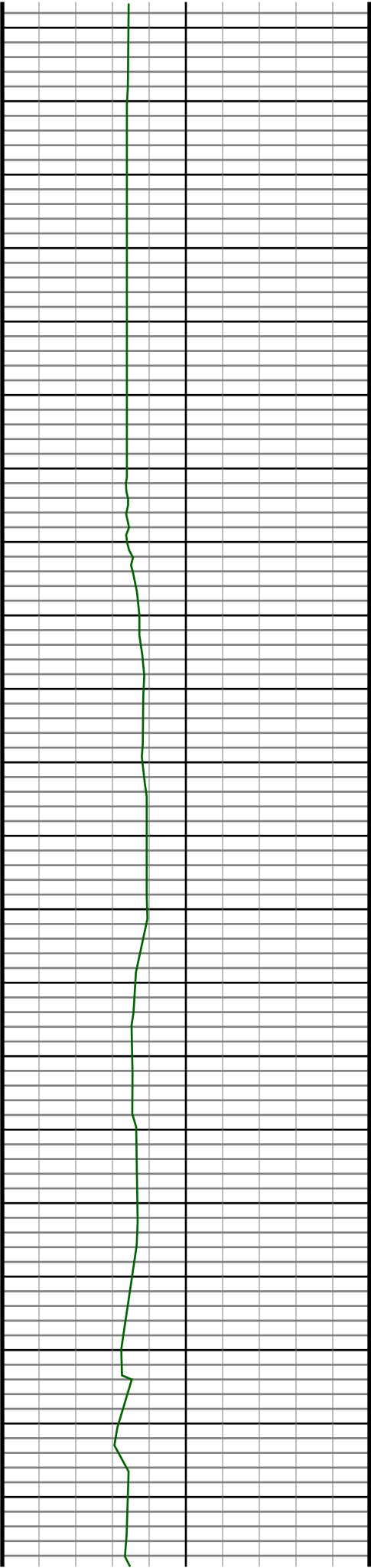

1880
1890
1900
1910
1920
1930
1940
1950
1960
1970
1980
1990
2000
2010
2020
2030
2040
2050
2060
2070
2080

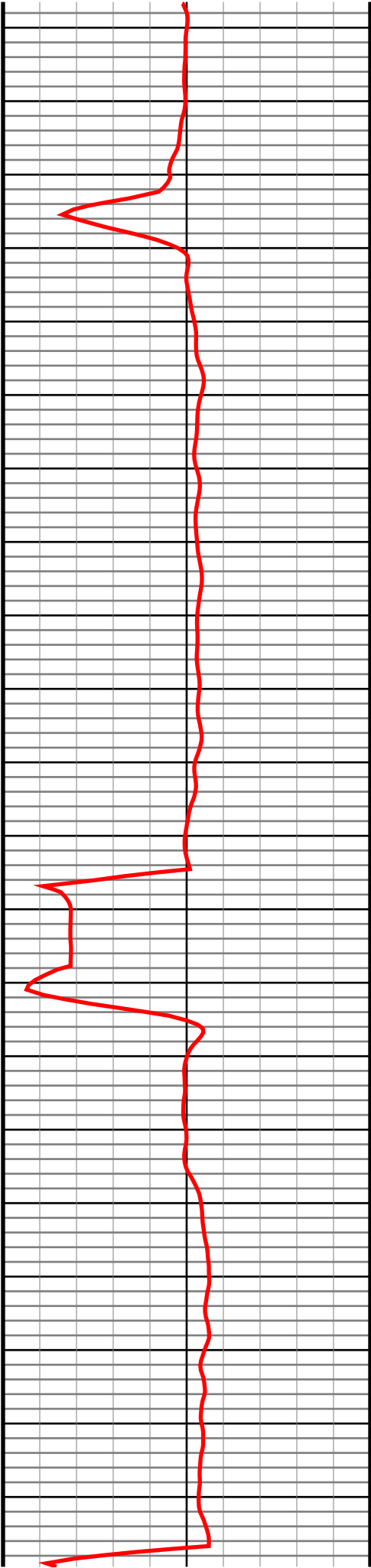

#19 MD(1944.00) Inc(4.0) Azm(99.0) TVD(1941.64)
VS(-59.23) NS(-17.01) EW(59.52) TEMP(0.0)

#20 MD(2036.00) Inc(5.0) Azm(101.3) TVD(2033.35)
VS(-66.31) NS(-18.30) EW(66.62) TEMP(0.0)

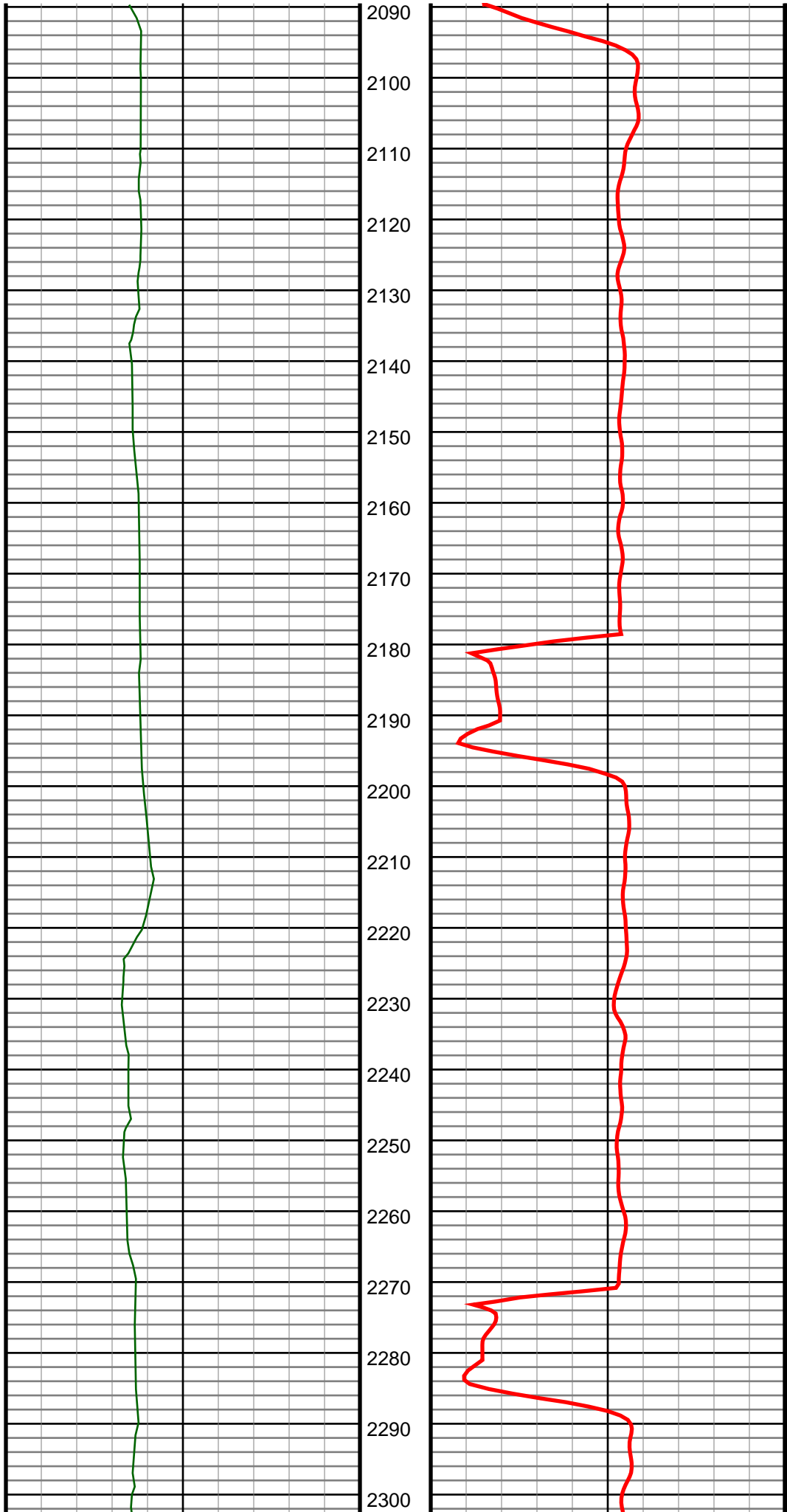

#21 MD(2128.00) Inc(4.7) Azm(93.5) TVD(2125.03)
VS(-73.99) NS(-19.31) EW(74.32) TEMP(0.0)

#22 MD(2221.00) Inc(5.5) Azm(102.1) TVD(2217.66)
VS(-82.13) NS(-20.48) EW(82.48) TEMP(0.0)

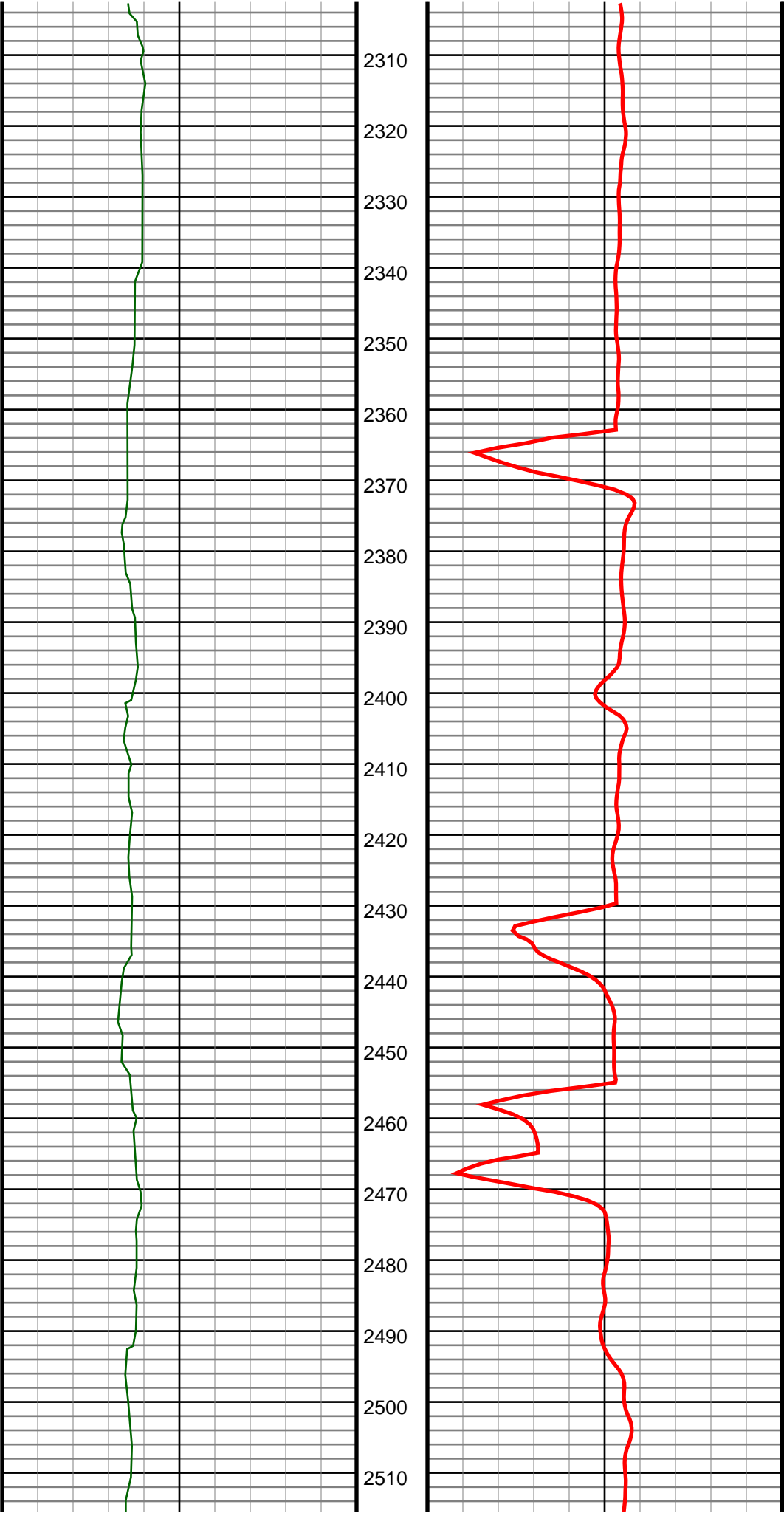

#23 MD(2313.00) Inc(5.4) Azm(108.3) TVD(2309.24)
VS(-90.51) NS(-22.76) EW(90.90) TEMP(0.0)

#24 MD(2405.00) Inc(5.3) Azm(97.9) TVD(2400.84)
VS(-98.79) NS(-24.70) EW(99.22) TEMP(0.0)

#25 MD(2497.00) Inc(5.3) Azm(107.8) TVD(2492.45)
VS(-107.02) NS(-26.59) EW(107.47) TEMP(0.0)

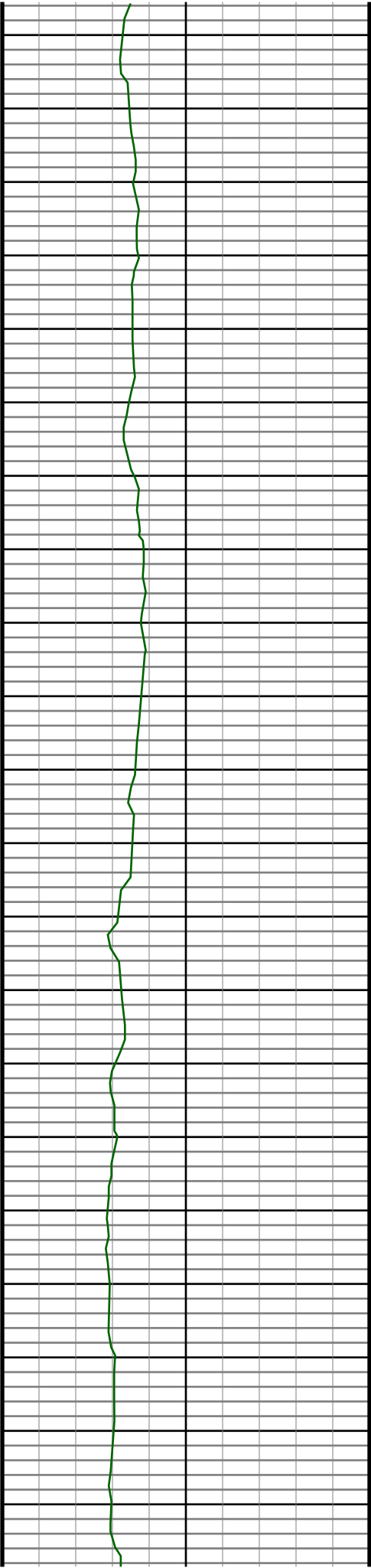

2520
2530
2540
2550
2560
2570
2580
2590
2600
2610
2620
2630
2640
2650
2660
2670
2680
2690
2700
2710
2720

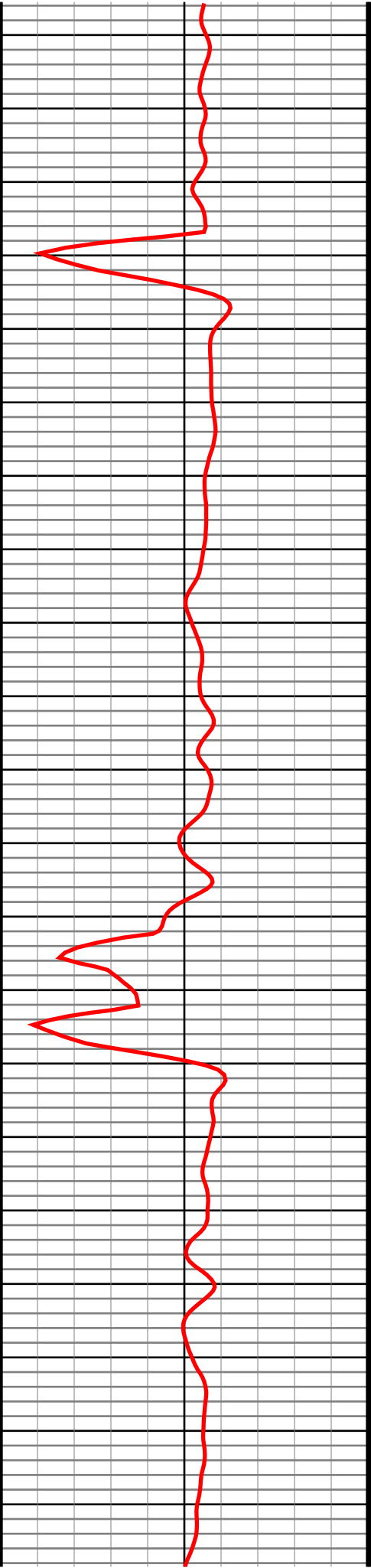

#26 MD(2592.00) Inc(5.0) Azm(98.6) TVD(2587.07)
VS(-115.25) NS(-28.55) EW(115.74) TEMP(0.0)

#27 MD(2687.00) Inc(5.1) Azm(107.4) TVD(2681.70)
VS(-123.34) NS(-30.43) EW(123.87) TEMP(0.0)

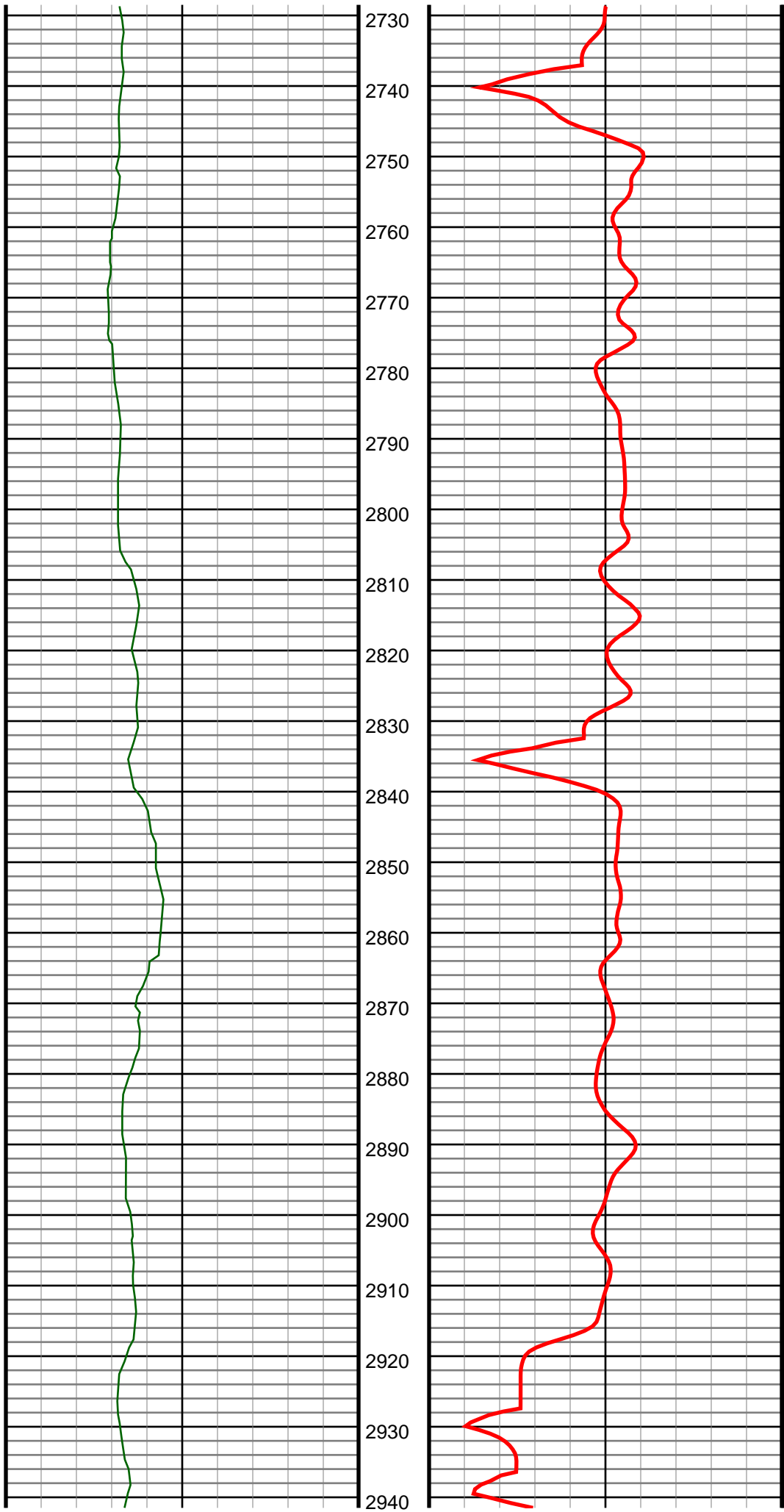

#28 MD(2783.00) Inc(5.3) Azm(106.0) TVD(2777.31)
VS(-131.64) NS(-32.93) EW(132.20) TEMP(0.0)

#29 MD(2878.00) Inc(4.7) Azm(102.3) TVD(2871.95)
VS(-139.62) NS(-34.97) EW(140.22) TEMP(0.0)

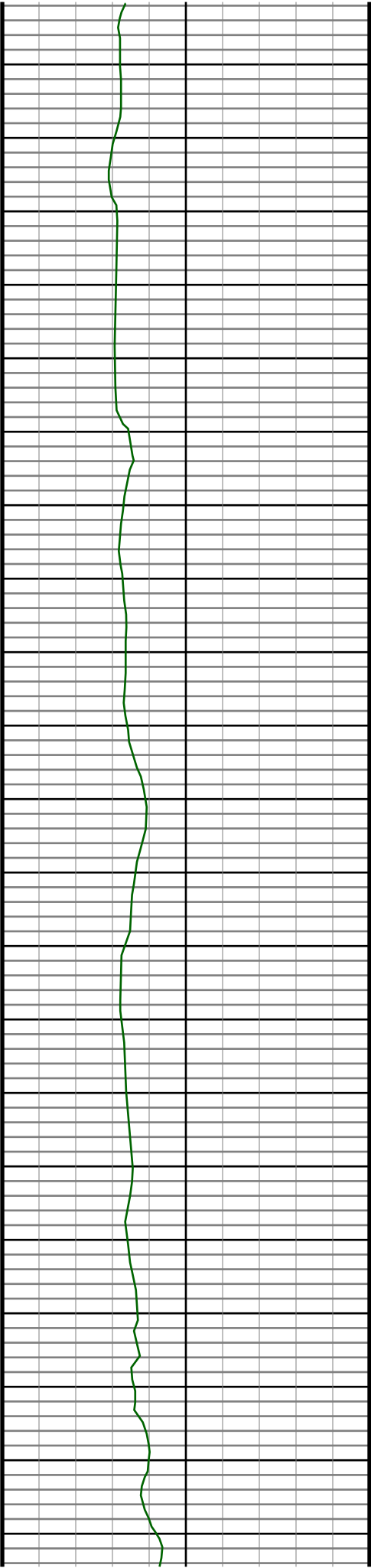

2950
2960
2970
2980
2990
3000
3010
3020
3030
3040
3050
3060
3070
3080
3090
3100
3110
3120
3130
3140
3150

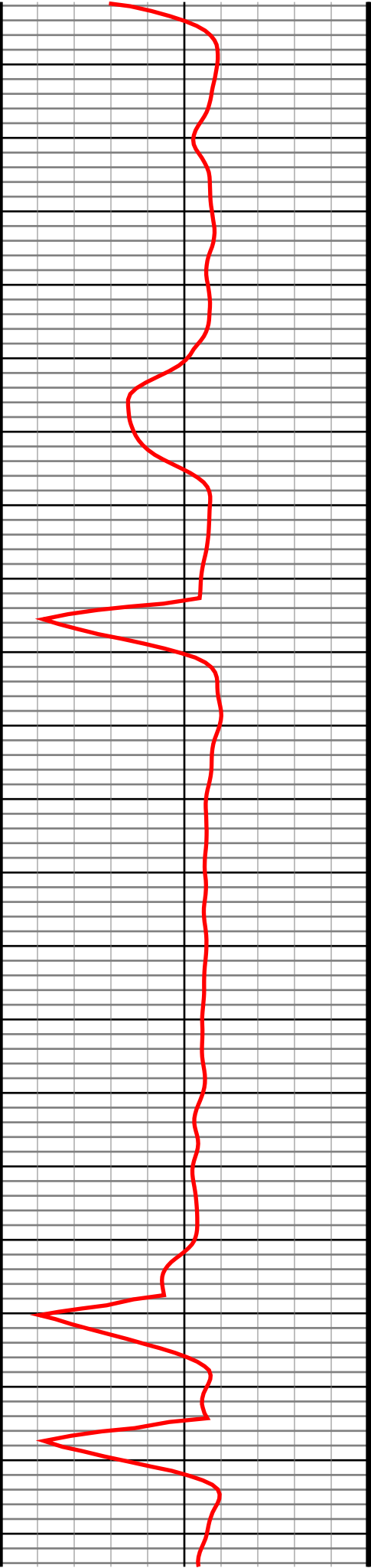

#30 MD(2973.00) Inc(5.4) Azm(109.7) TVD(2966.58)
VS(-147.59) NS(-37.30) EW(148.23) TEMP(0.0)

#31 MD(3068.00) Inc(4.7) Azm(106.2) TVD(3061.21)
VS(-155.50) NS(-39.90) EW(156.18) TEMP(0.0)

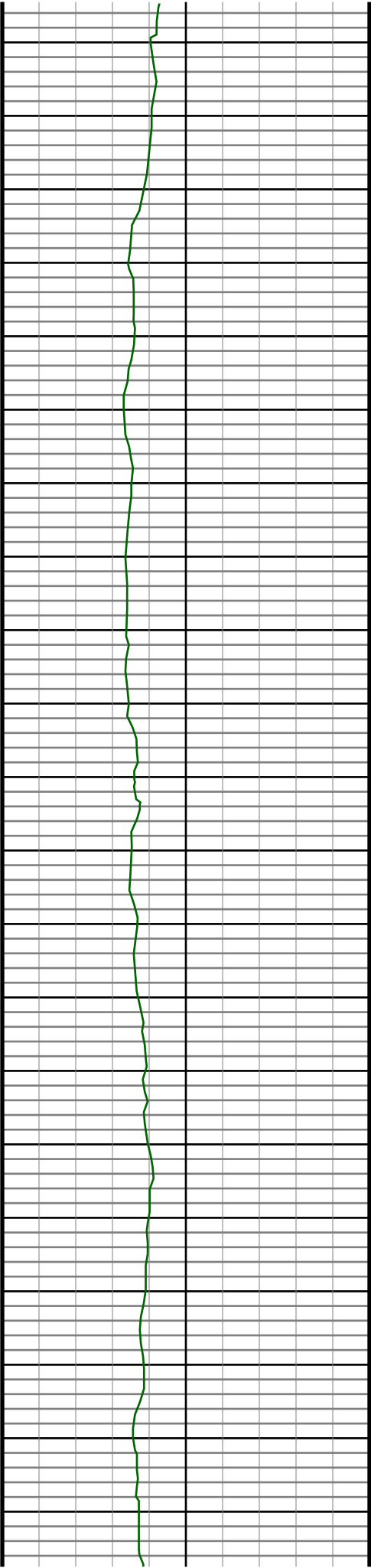

3160
3170
3180
3190
3200
3210
3220
3230
3240
3250
3260
3270
3280
3290
3300
3310
3320
3330
3340
3350
3360

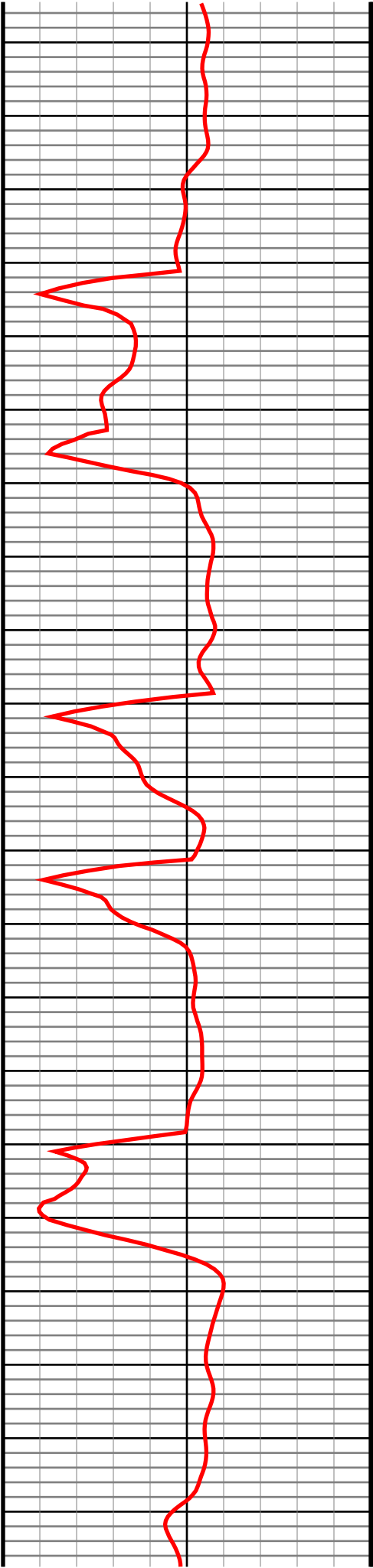

#32 MD(3163.00) Inc(4.3) Azm(107.2) TVD(3155.92)
VS(-162.60) NS(-42.03) EW(163.32) TEMP(0.0)

#33 MD(3259.00) Inc(3.6) Azm(107.9) TVD(3251.69)
VS(-168.87) NS(-44.02) EW(169.62) TEMP(0.0)

#34 MD(3354.00) Inc(3.2) Azm(105.1) TVD(3346.52)
VS(-174.24) NS(-45.63) EW(175.02) TEMP(0.0)

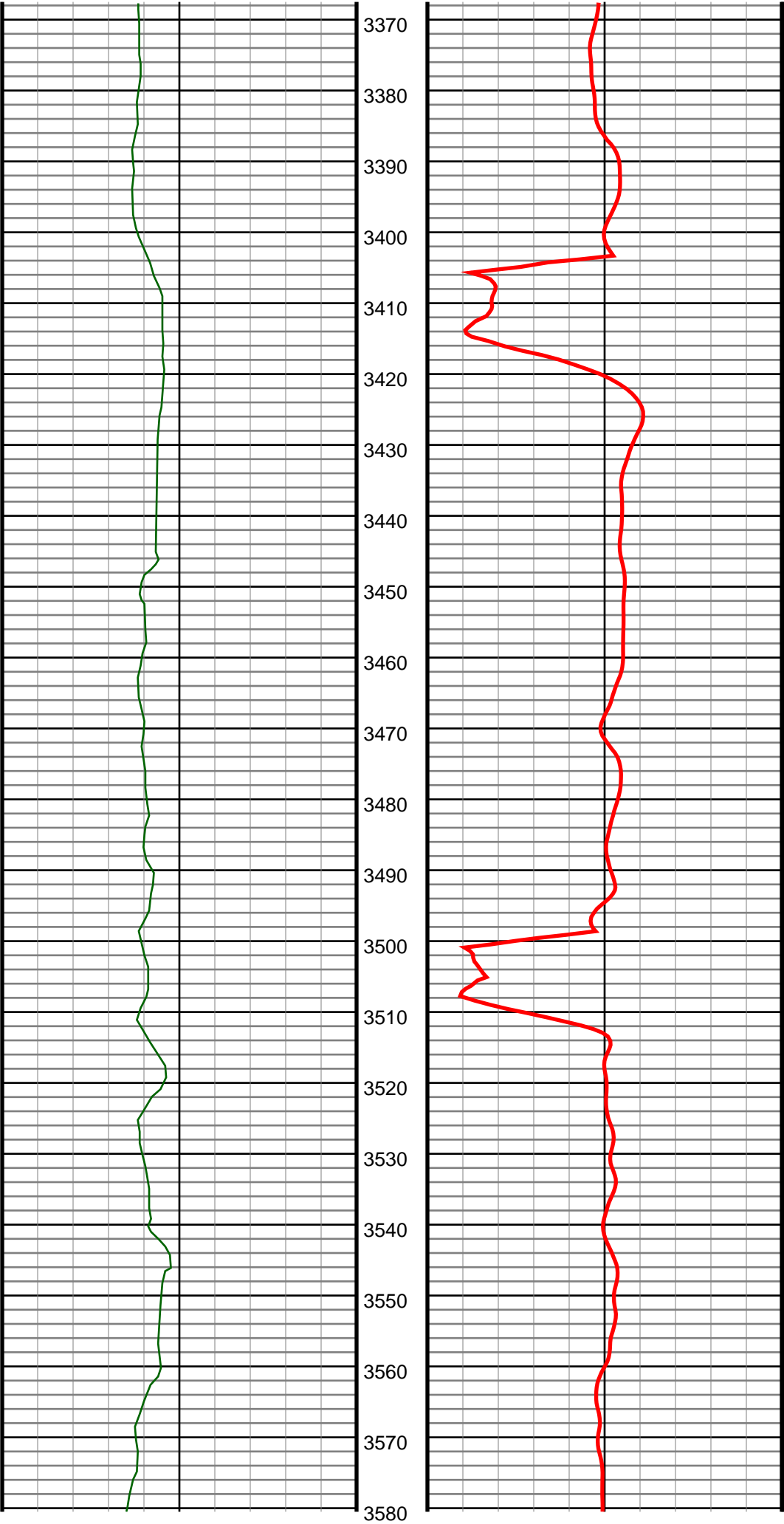

#35 MD(3449.00) Inc(3.8) Azm(107.1) TVD(3441.34)
VS(-179.78) NS(-47.25) EW(186.59) TEMP(0.0)

#36 MD(3544.00) Inc(4.0) Azm(123.1) TVD(3536.13)
VS(-185.52) NS(-49.98) EW(186.38) TEMP(0.0)

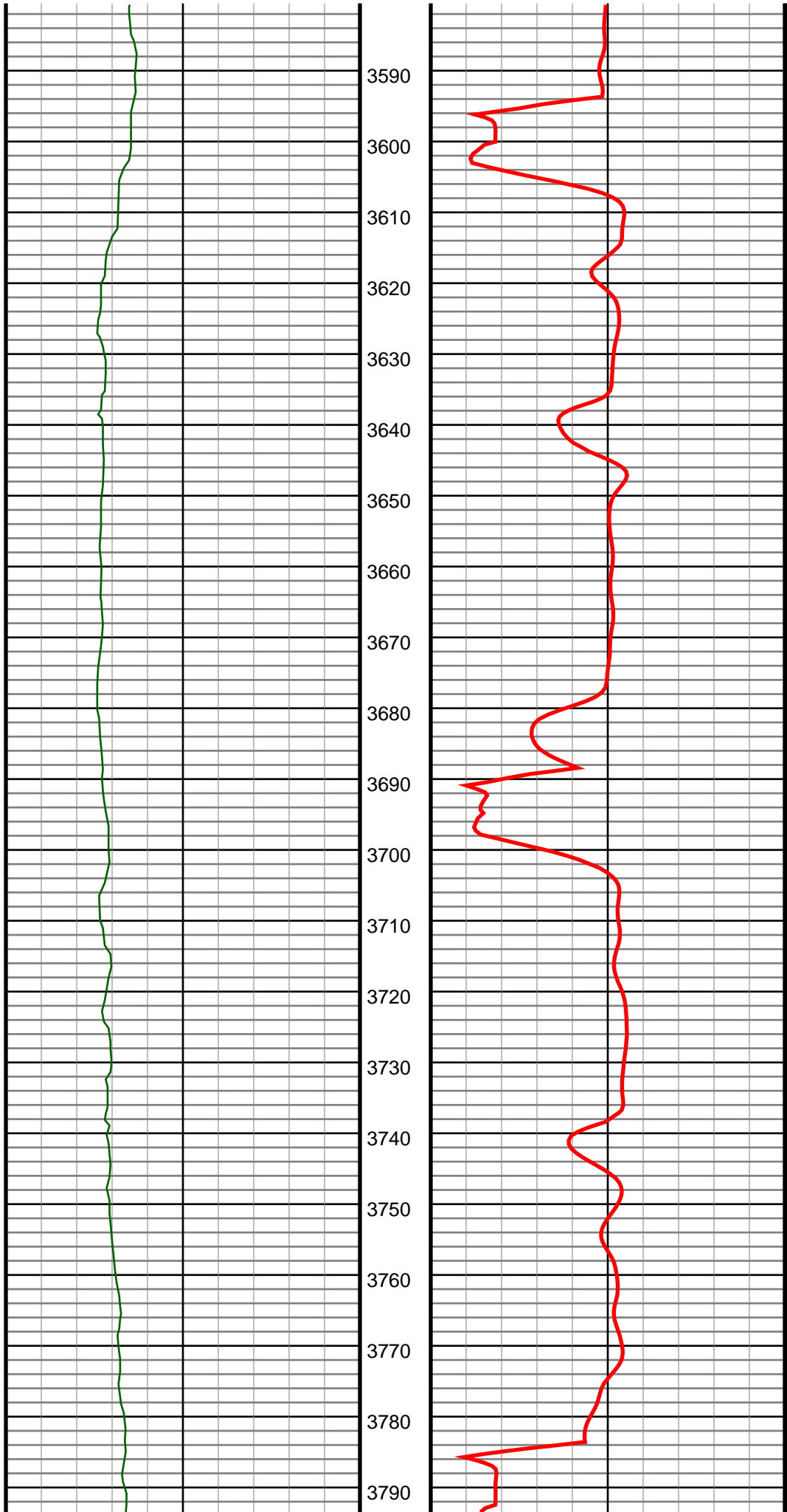

#37 MD(3639.00) Inc(4.6) Azm(115.7) TVD(3630.86)
VS(-191.67) NS(-53.45) EW(192.58) TEMP(0.0)

#38 MD(3734.00) Inc(4.7) Azm(113.4) TVD(3725.55)
VS(-198.62) NS(-56.64) EW(199.59) TEMP(0.0)

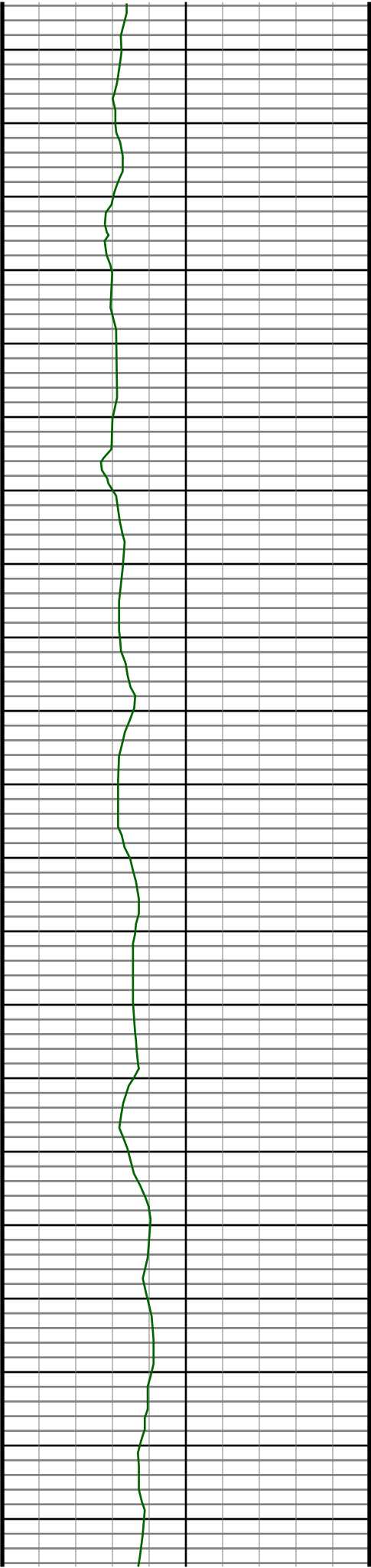

3800
3810
3820
3830
3840
3850
3860
3870
3880
3890
3900
3910
3920
3930
3940
3950
3960
3970
3980
3990
4000

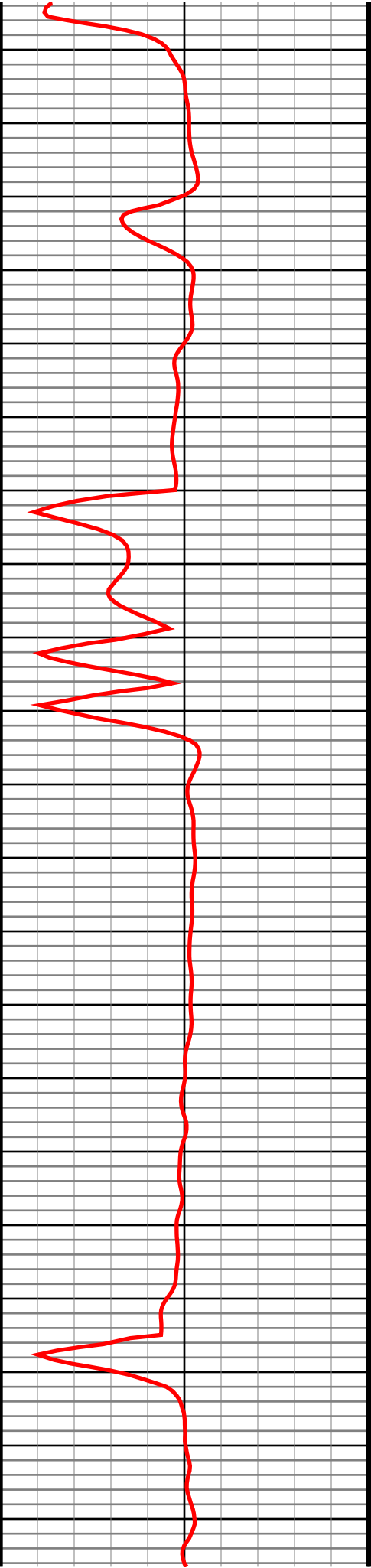

#39 MD(3829.00) Inc(5.3) Azm(100.7) TVD(3820.19)
VS(-206.47) NS(-59.00) EW(207.47) TEMP(0.0)

#40 MD(3925.00) Inc(5.3) Azm(100.7) TVD(3915.78)
VS(-215.15) NS(-60.65) EW(216.19) TEMP(0.0)

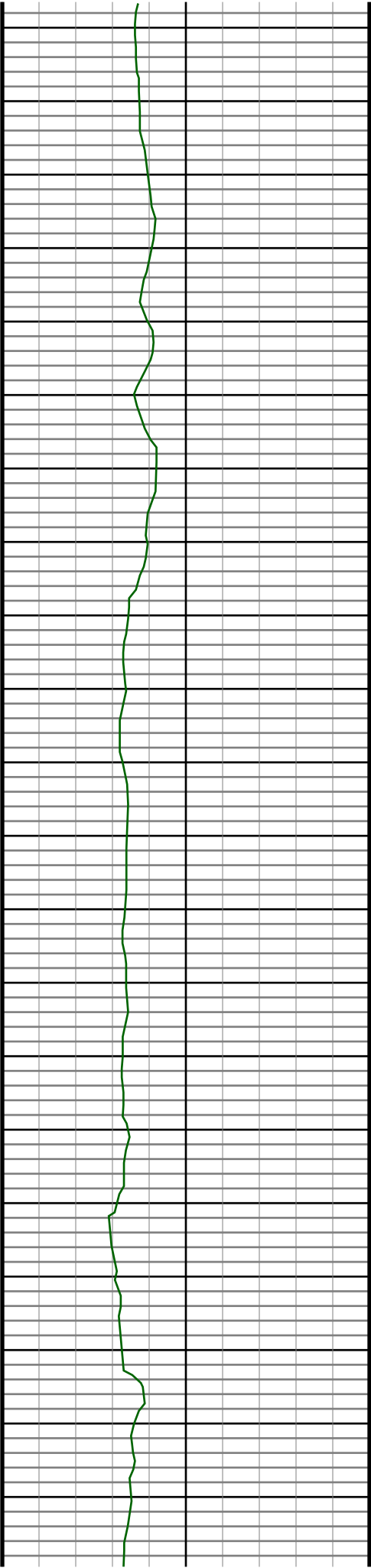

4010
4020
4030
4040
4050
4060
4070
4080
4090
4100
4110
4120
4130
4140
4150
4160
4170
4180
4190
4200
4210

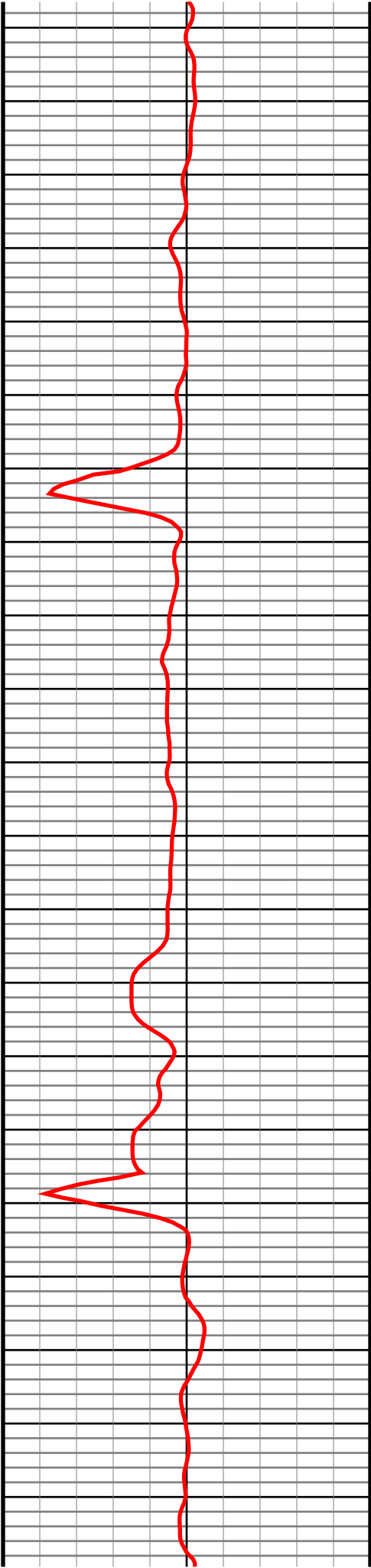

#41 MD(4020.00) Inc(4.7) Azm(100.0) TVD(4010.41)
VS(-223.27) NS(-62.14) EW(224.33) TEMP(0.0)

#42 MD(4115.00) Inc(4.1) Azm(99.3) TVD(4105.13)
VS(-230.43) NS(-63.37) EW(231.51) TEMP(0.0)

#43 MD(4210.00) Inc(4.0) Azm(96.3) TVD(4199.90)
VS(-237.06) NS(-64.28) EW(238.16) TEMP(0.0)

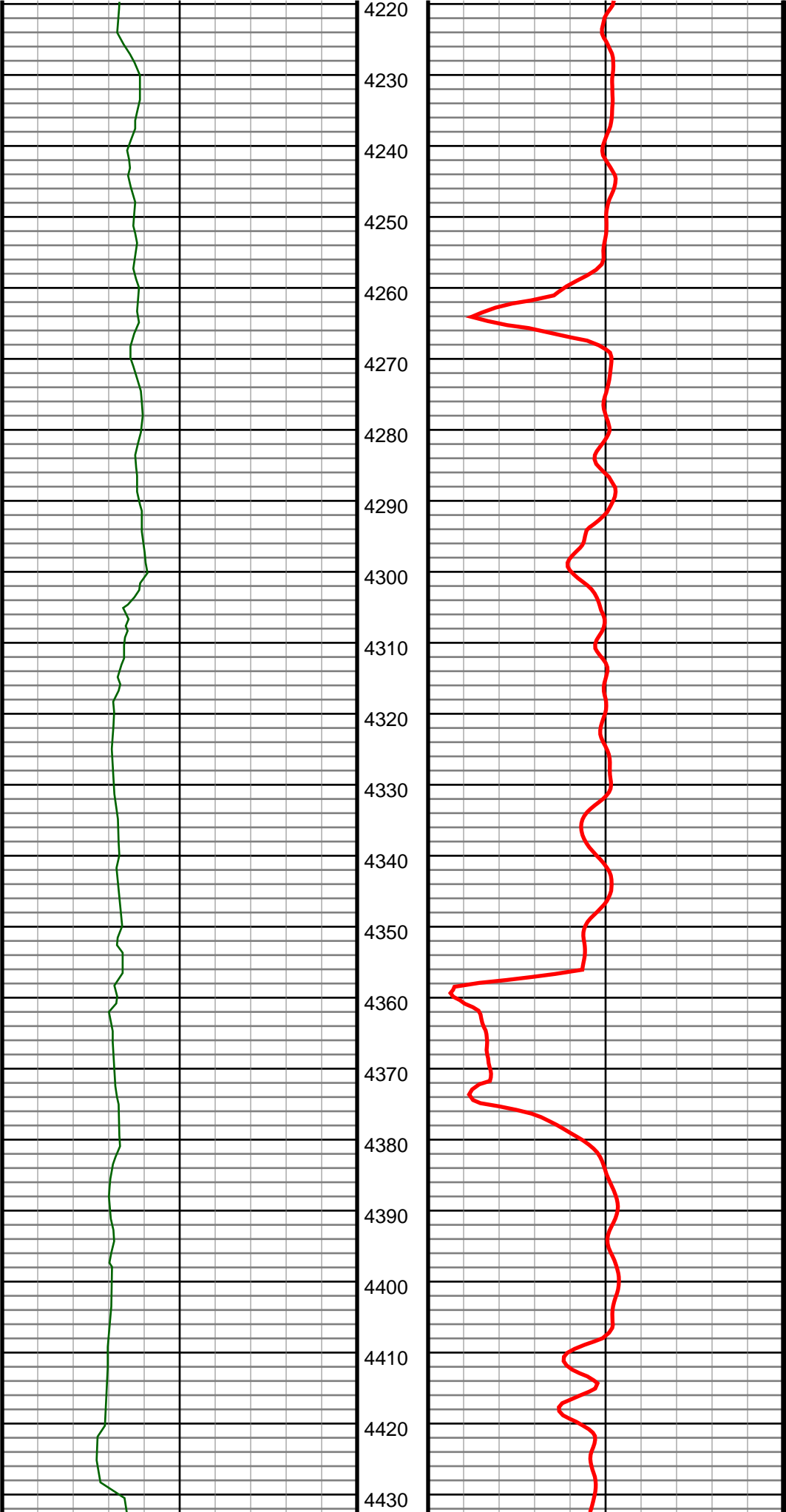

#44 MD(4305.00) Inc(4.0) Azm(92.0) TVD(4294.67)
VS(-243.66) NS(-64.76) EW(244.76) TEMP(0.0)

#45 MD(4401.00) Inc(4.1) Azm(106.0) TVD(4390.43)
VS(-250.28) NS(-65.82) EW(251.41) TEMP(0.0)

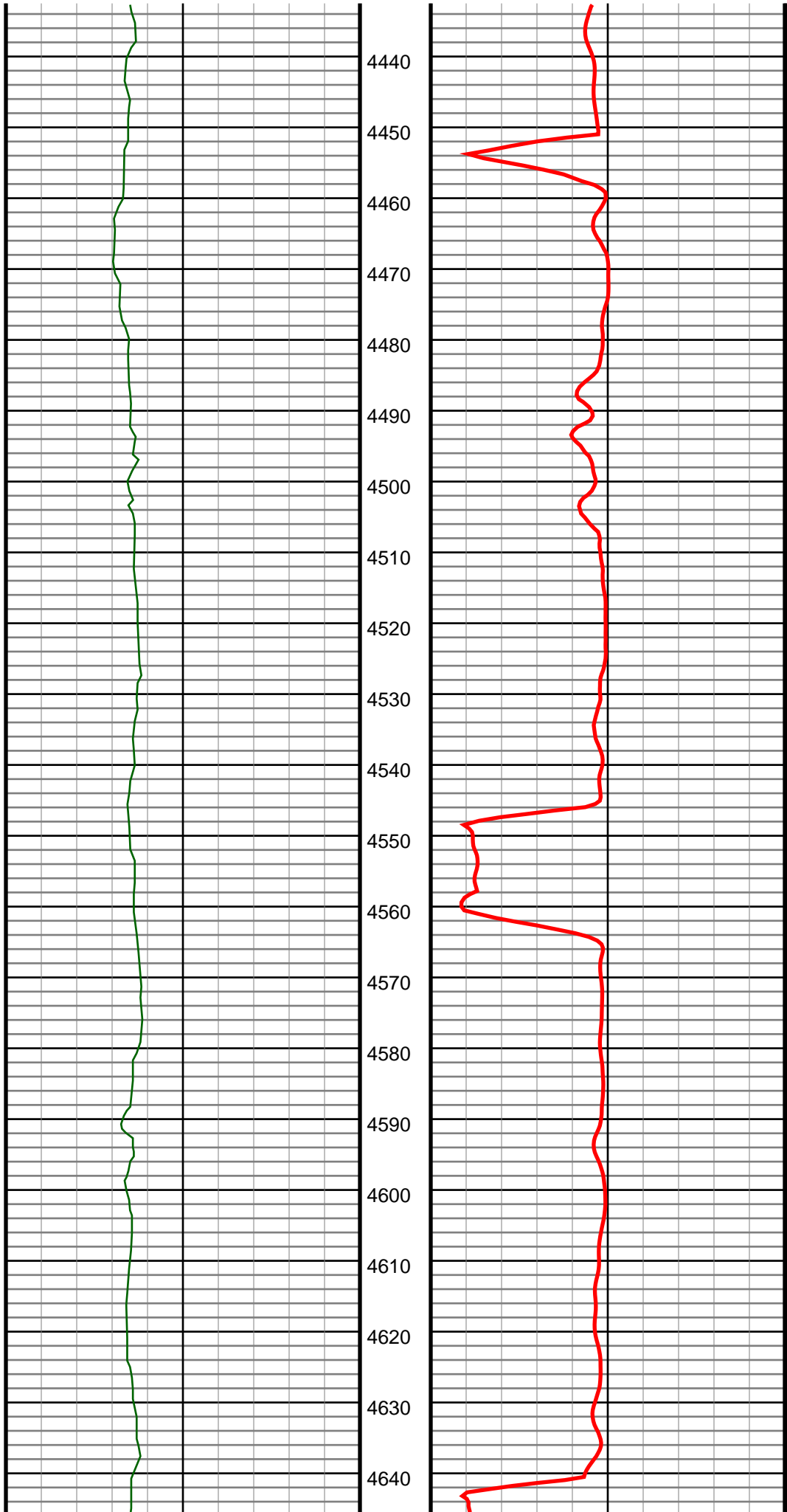

#46 MD(4496.00) Inc(4.0) Azm(102.7) TVD(4485.19)
VS(-256.75) NS(-67.48) EW(257.91) TEMP(0.0)

#47 MD(4591.00) Inc(3.2) Azm(115.7) TVD(4580.00)
VS(-262.34) NS(-69.36) EW(263.53) TEMP(0.0)

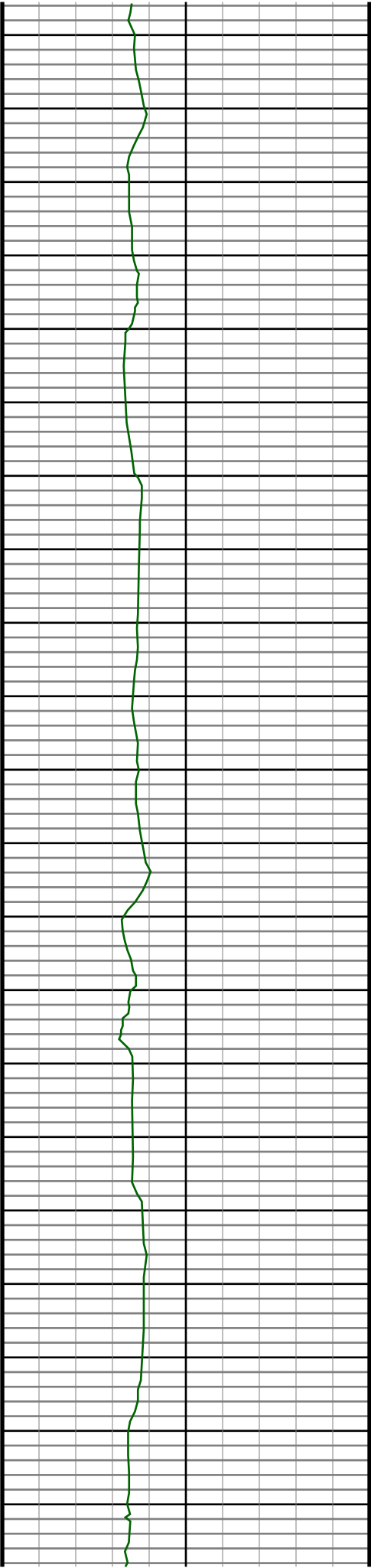

4650
4660
4670
4680
4690
4700
4710
4720
4730
4740
4750
4760
4770
4780
4790
4800
4810
4820
4830
4840
4850

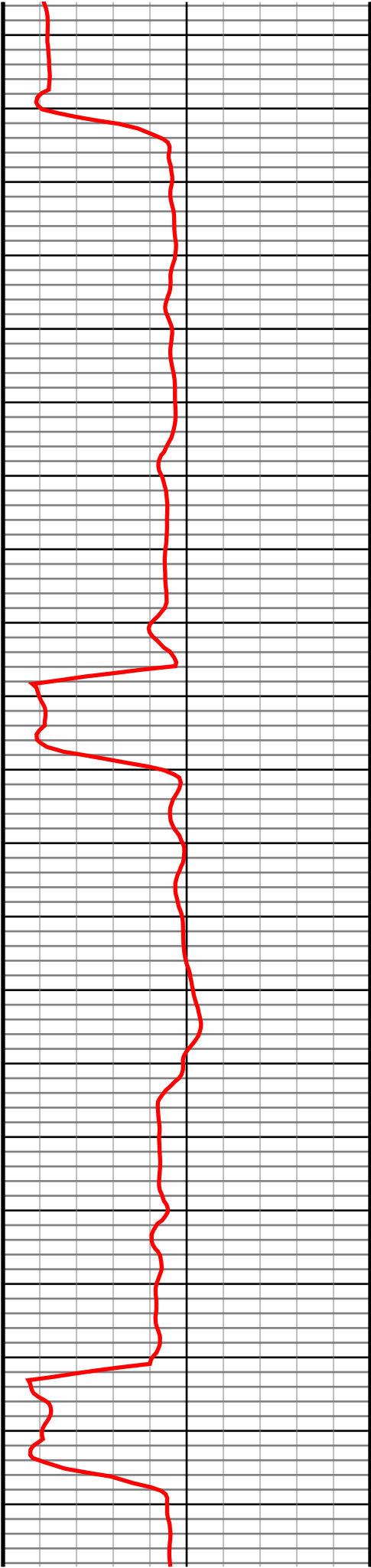

#48 MD(4686.00) Inc(0.7) Azm(129.4) TVD(4674.94)
VS(-265.15) NS(-70.88) EW(266.37) TEMP(0.0)

#49 MD(4781.00) Inc(0.0) Azm(189.3) TVD(4769.94)
VS(-265.60) NS(-71.25) EW(266.82) TEMP(0.0)

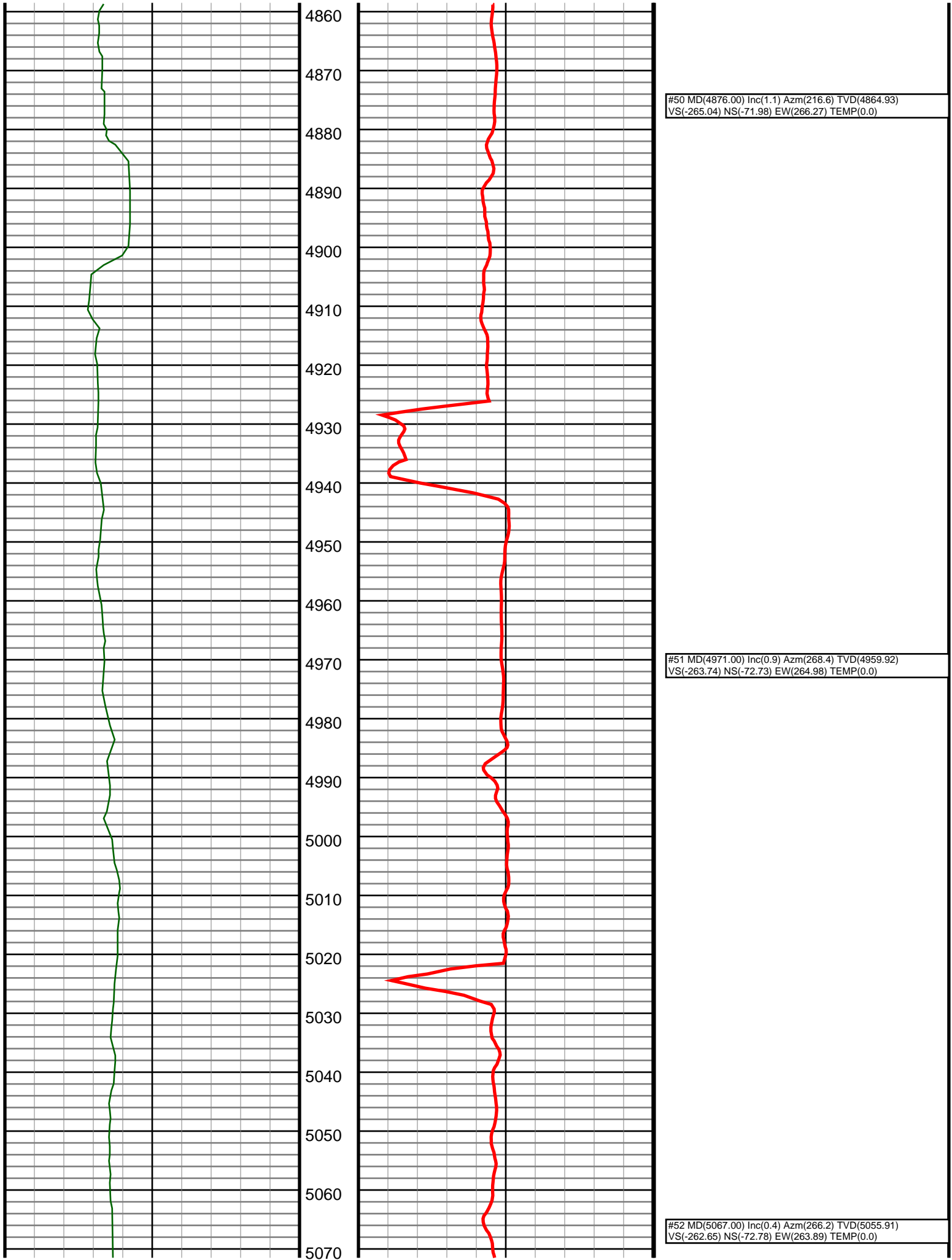

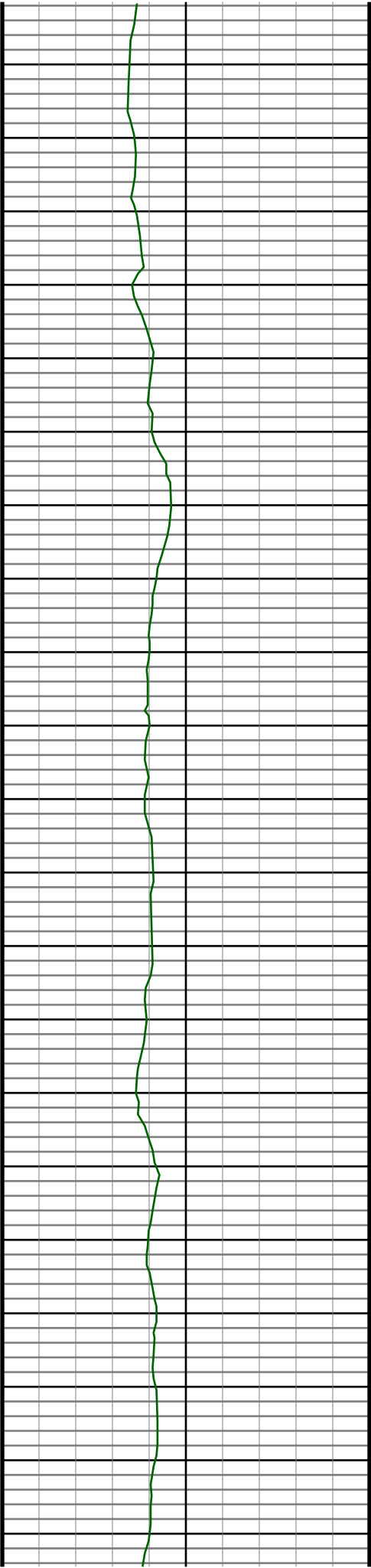

5080
5090
5100
5110
5120
5130
5140
5150
5160
5170
5180
5190
5200
5210
5220
5230
5240
5250
5260
5270
5280

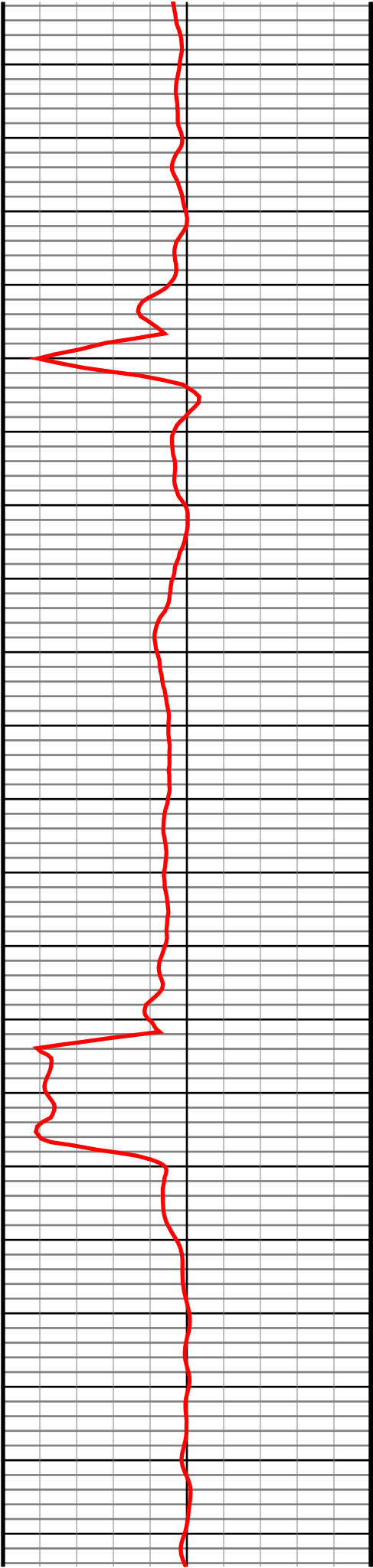

#53 MD(5162.00) Inc(0.6) Azm(174.4) TVD(5150.91)
VS(-262.36) NS(-73.29) EW(263.61) TEMP(0.0)

#54 MD(5257.00) Inc(1.5) Azm(234.9) TVD(5245.90)
VS(-261.37) NS(-74.50) EW(262.64) TEMP(0.0)

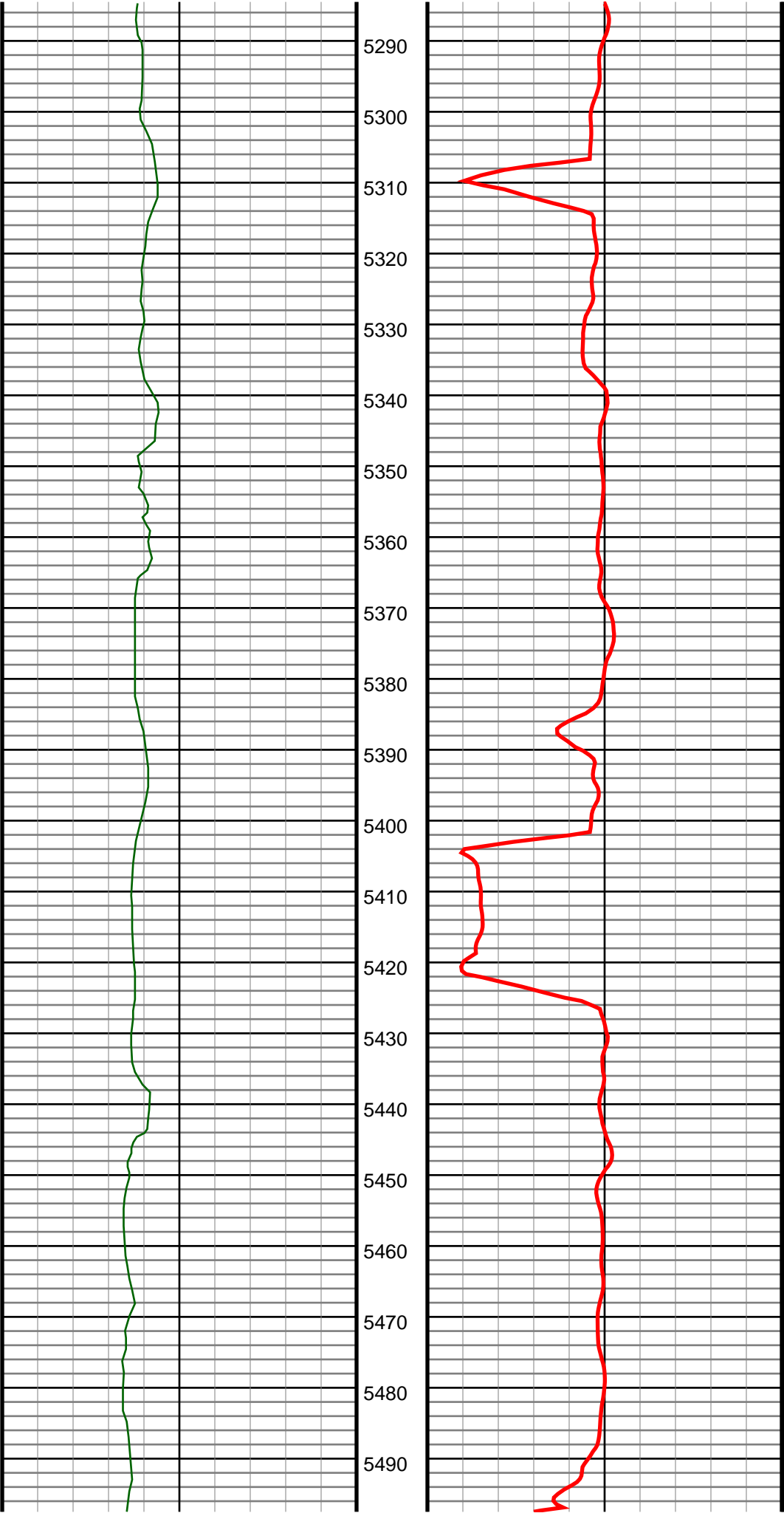

#55 MD(5352.00) Inc(1.8) Azm(207.4) TVD(5340.86)
VS(-259.63) NS(-76.54) EW(260.94) TEMP(0.0)

#56 MD(5447.00) Inc(1.0) Azm(312.2) TVD(5435.84)
VS(-258.32) NS(-77.31) EW(259.64) TEMP(0.0)

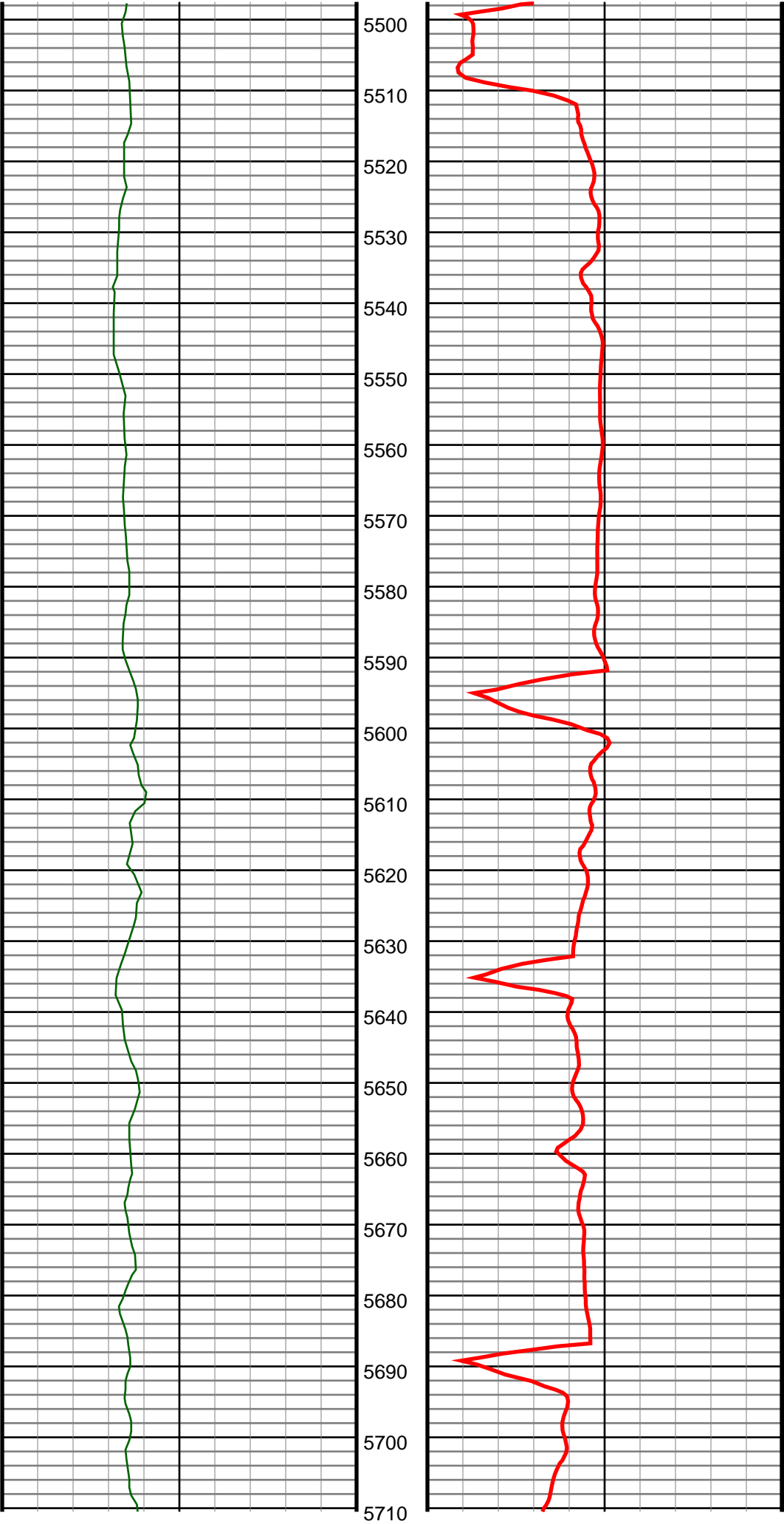

#57 MD(5542.00) Inc(0.8) Azm(47.0) TVD(5530.83)
VS(-258.21) NS(-76.30) EW(259.51) TEMP(0.0)

#58 MD(5637.00) Inc(0.3) Azm(73.0) TVD(5625.83)
VS(-258.94) NS(-75.78) EW(260.23) TEMP(0.0)

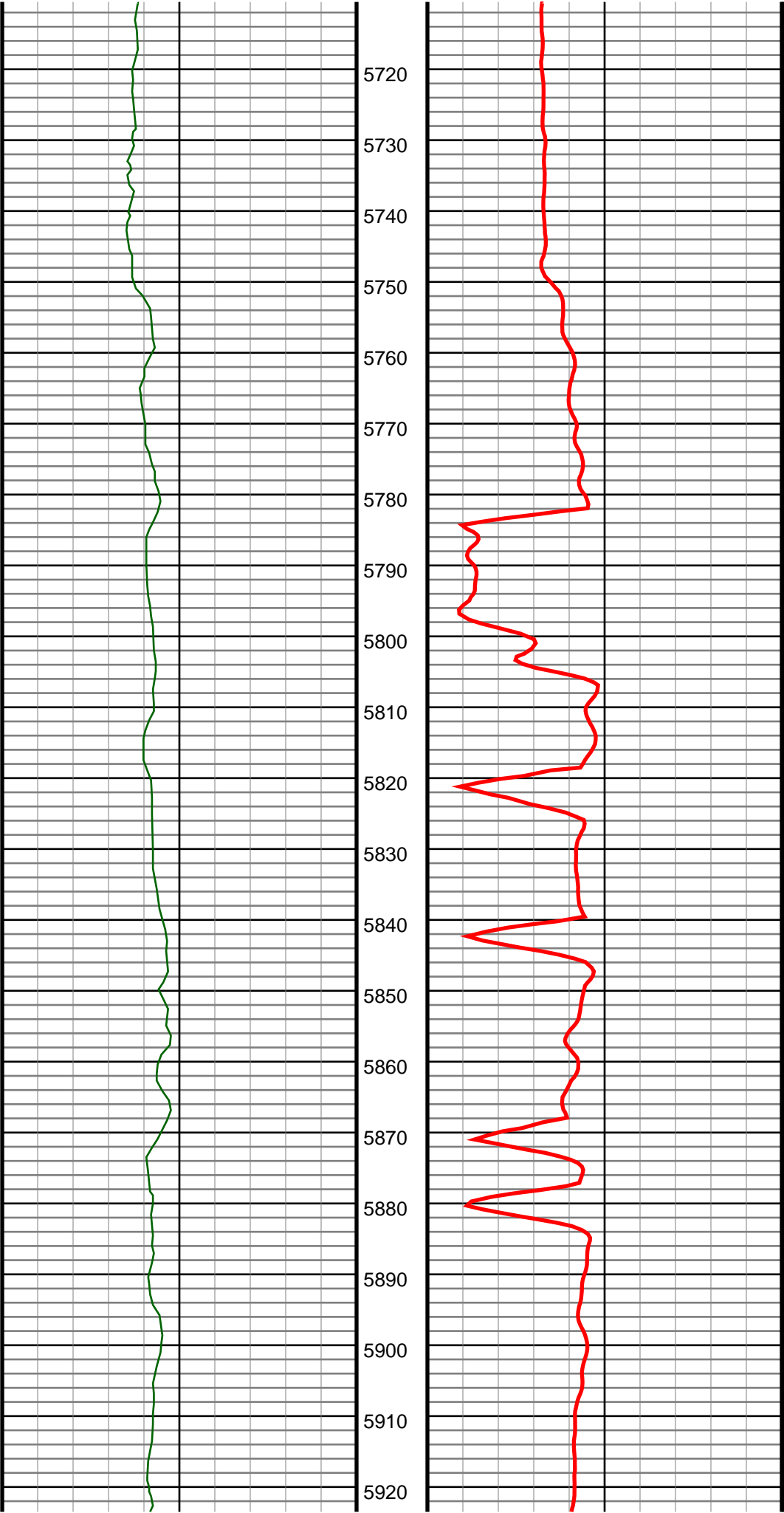

#59 MD(5732.00) Inc(0.8) Azm(118.8) TVD(5720.82)
VS(-259.75) NS(-76.02) EW(261.05) TEMP(0.0)

#60 MD(5827.00) Inc(0.5) Azm(273.2) TVD(5815.82)
VS(-259.92) NS(-76.32) EW(261.22) TEMP(0.0)

#61 MD(5923.00) Inc(1.1) Azm(172.6) TVD(5911.82)
VS(-259.60) NS(-77.21) EW(260.92) TEMP(0.0)

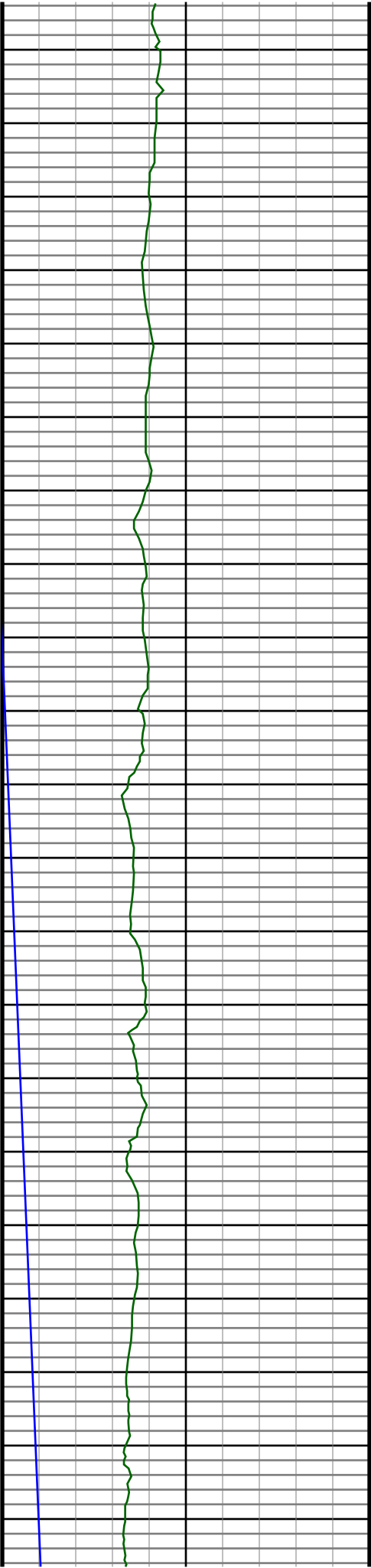

5930
5940
5950
5960
5970
5980
5990
6000
6010
6020
6030
6040
6050
6060
6070
6080
6090
6100
6110
6120
6130

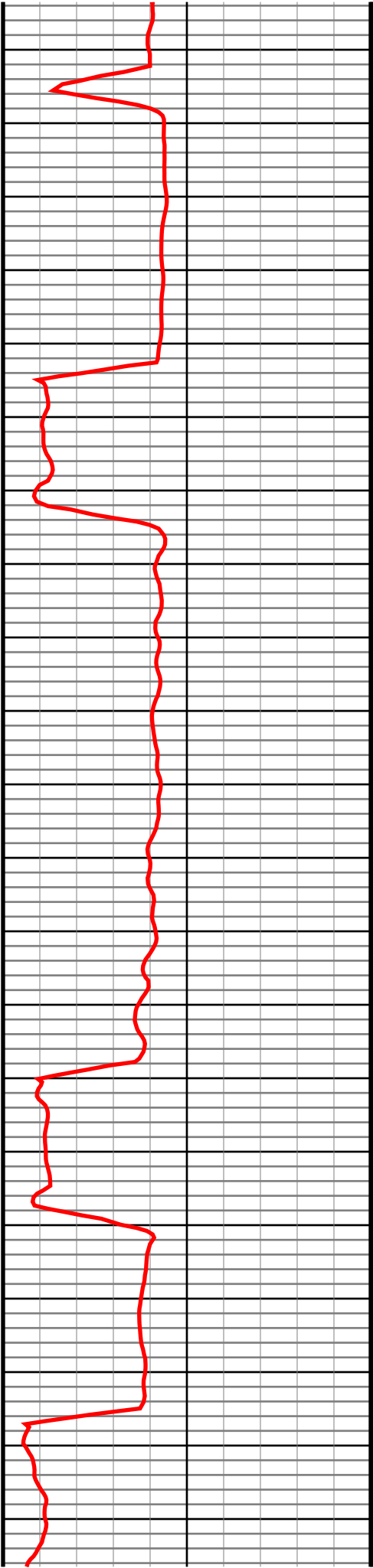

#62 MD(6017.00) Inc(1.2) Azm(186.2) TVD(6005.80)
VS(-259.58) NS(-79.08) EW(260.93) TEMP(0.0)

#63 MD(6113.00) Inc(2.3) Azm(132.9) TVD(6101.76)
VS(-260.85) NS(-81.40) EW(262.23) TEMP(0.0)

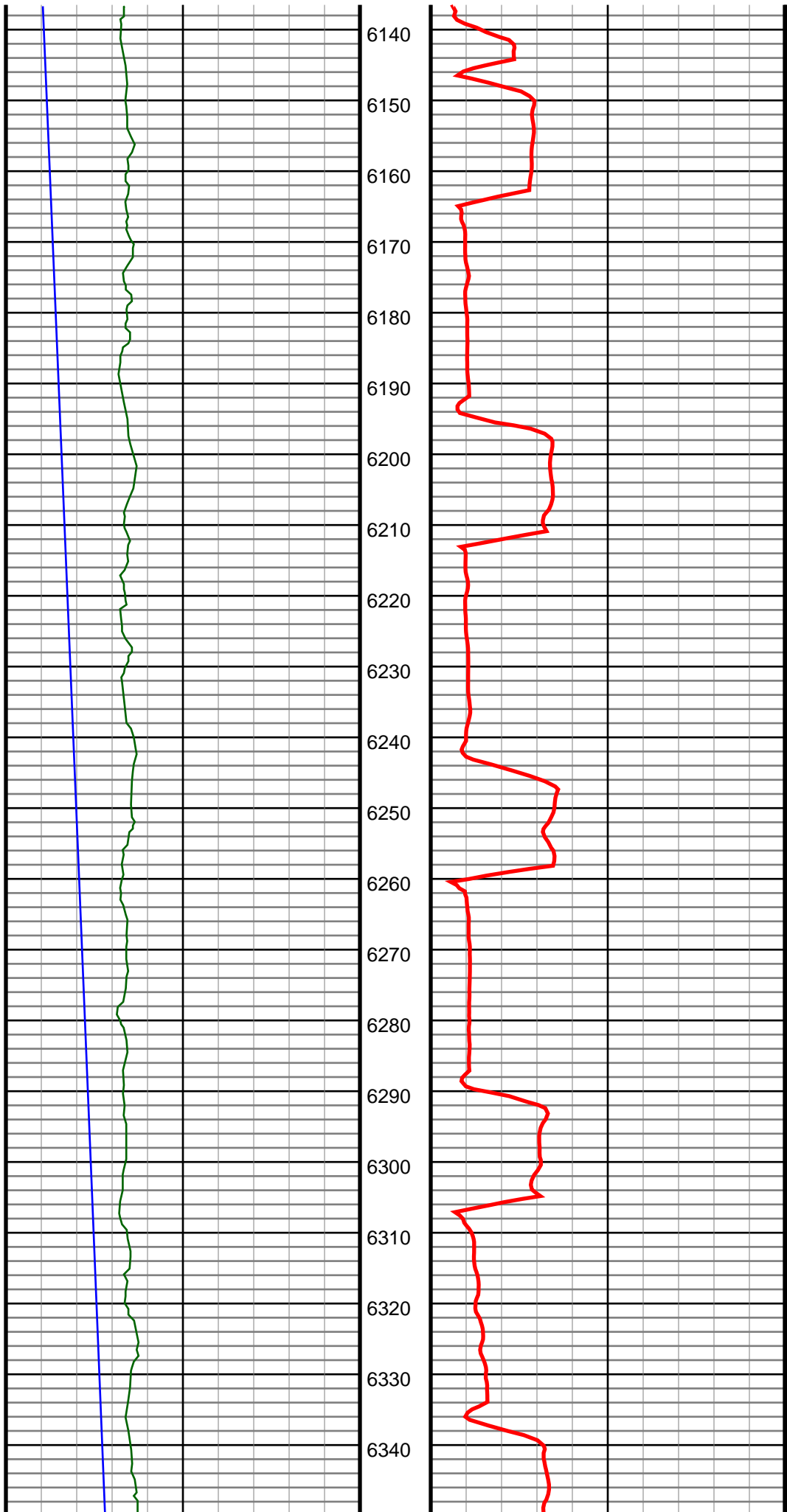

#64 MD(6161.00) Inc(2.2) Azm(200.1) TVD(6149.73)
VS(-261.21) NS(-82.92) EW(262.62) TEMP(0.0)

#65 MD(6208.00) Inc(5.1) Azm(257.7) TVD(6196.64)
VS(-258.84) NS(-84.21) EW(260.27) TEMP(0.0)

#66 MD(6256.00) Inc(8.7) Azm(273.5) TVD(6244.29)
VS(-253.12) NS(-84.44) EW(254.56) TEMP(0.0)

#67 MD(6303.00) Inc(11.9) Azm(278.6) TVD(6290.52)
VS(-244.80) NS(-83.50) EW(246.22) TEMP(0.0)

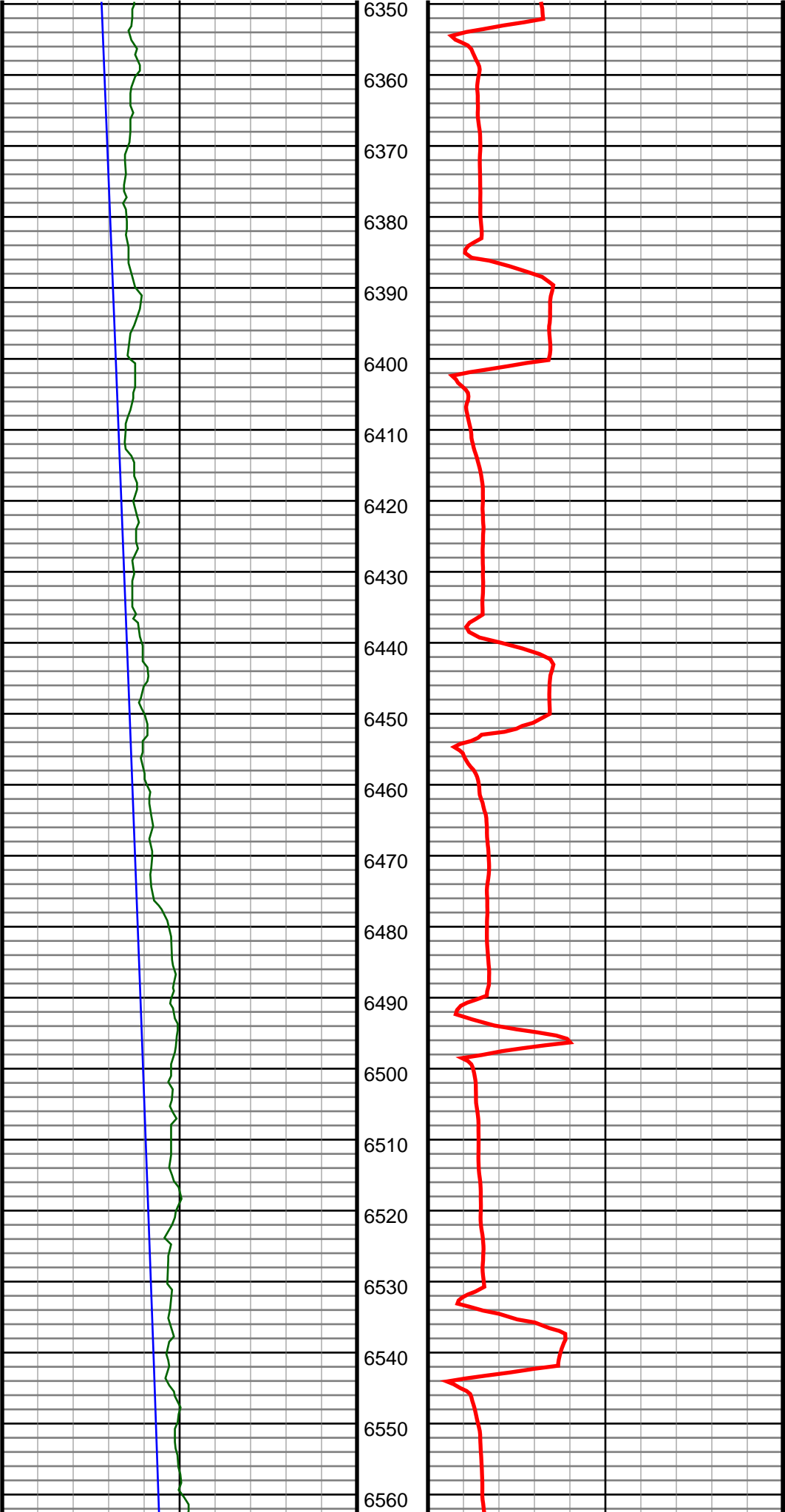

#68 MD(6351.00) Inc(15.2) Azm(277.0) TVD(6337.18)
VS(-233.68) NS(-81.99) EW(235.07) TEMP(0.0)

#69 MD(6398.00) Inc(18.4) Azm(273.0) TVD(6382.17)
VS(-220.18) NS(-80.85) EW(221.55) TEMP(0.0)

#70 MD(6446.00) Inc(21.9) Azm(270.5) TVD(6427.23)
VS(-203.66) NS(-80.38) EW(205.02) TEMP(0.0)

#71 MD(6493.00) Inc(25.9) Azm(270.2) TVD(6470.19)
VS(-184.63) NS(-80.27) EW(185.99) TEMP(0.0)

#72 MD(6541.00) Inc(31.0) Azm(272.1) TVD(6512.38)
VS(-161.79) NS(-79.78) EW(163.14) TEMP(0.0)

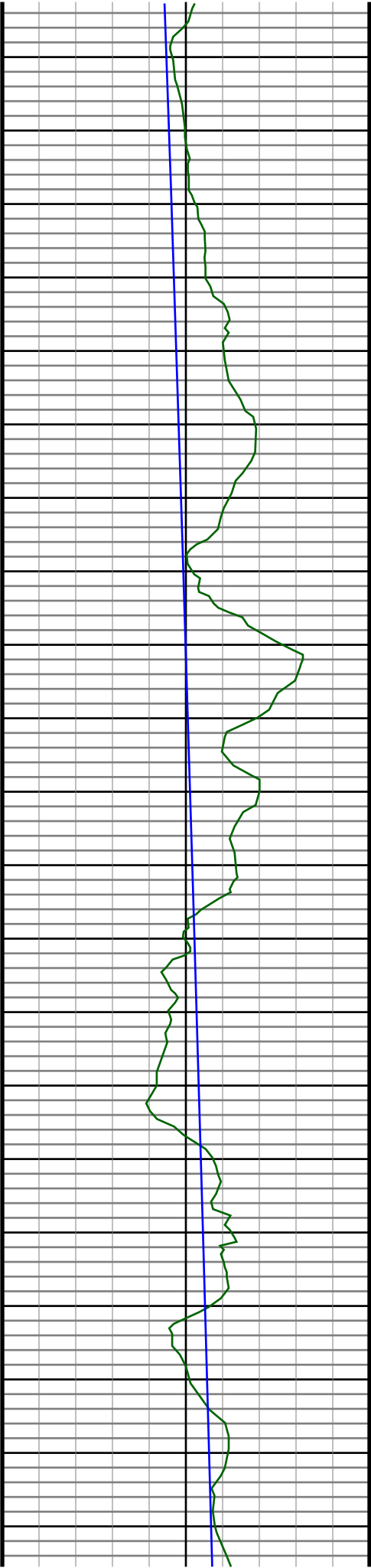

6570
6580
6590
6600
6610
6620
6630
6640
6650
6660
6670
6680
6690
6700
6710
6720
6730
6740
6750
6760
6770

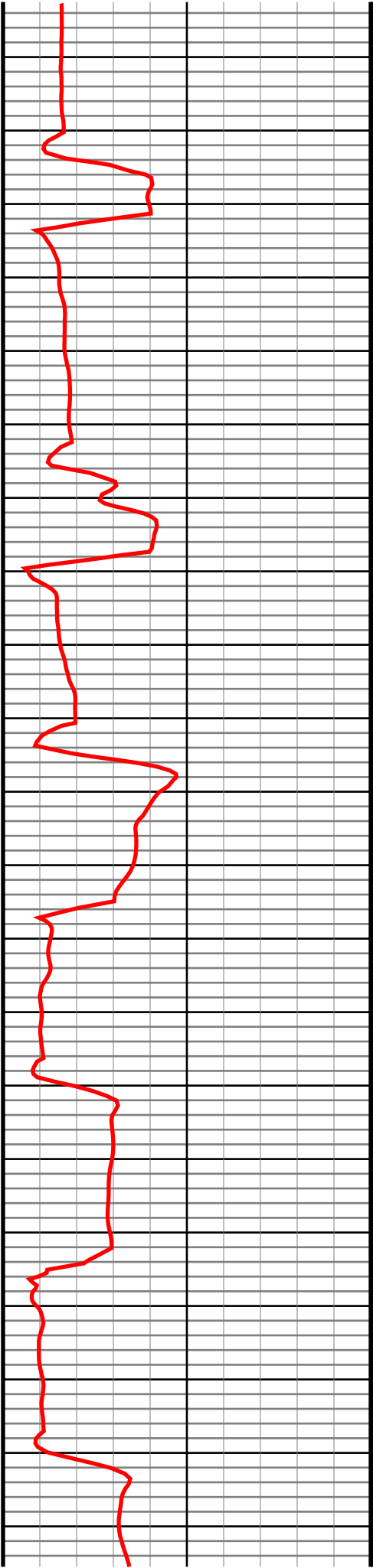

#73 MD(6588.00) Inc(36.6) Azm(274.2) TVD(6551.42)
VS(-135.73) NS(-78.31) EW(137.05) TEMP(0.0)

#74 MD(6636.00) Inc(41.5) Azm(274.1) TVD(6588.69)
VS(-105.62) NS(-76.12) EW(106.89) TEMP(0.0)

#75 MD(6684.00) Inc(44.6) Azm(272.1) TVD(6623.76)
VS(-72.94) NS(-74.36) EW(74.18) TEMP(0.0)

#76 MD(6732.00) Inc(47.0) Azm(269.0) TVD(6657.23)
VS(-38.55) NS(-74.05) EW(39.78) TEMP(0.0)

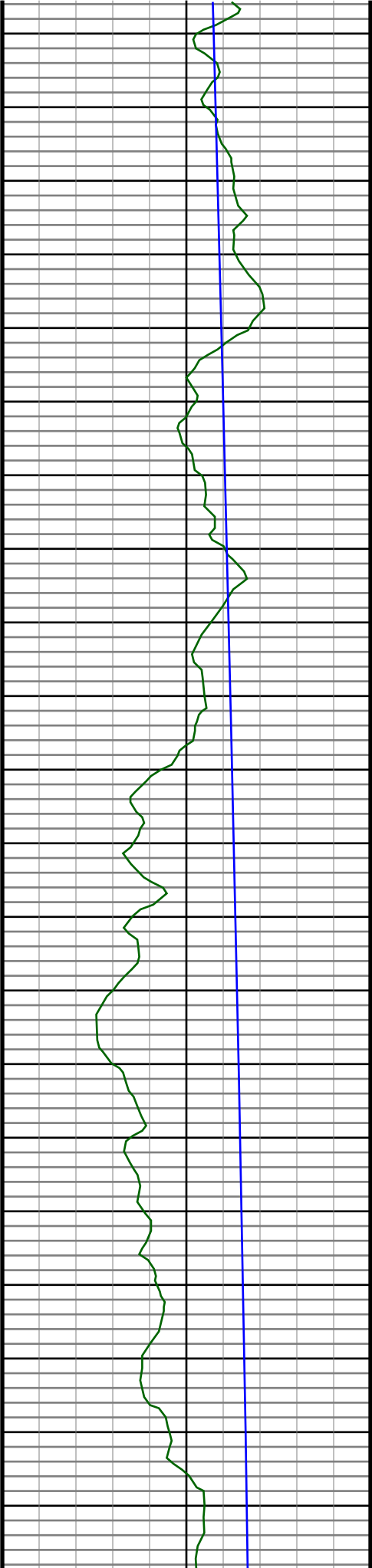

6780
6790
6800
6810
6820
6830
6840
6850
6860
6870
6880
6890
6900
6910
6920
6930
6940
6950
6960
6970
6980

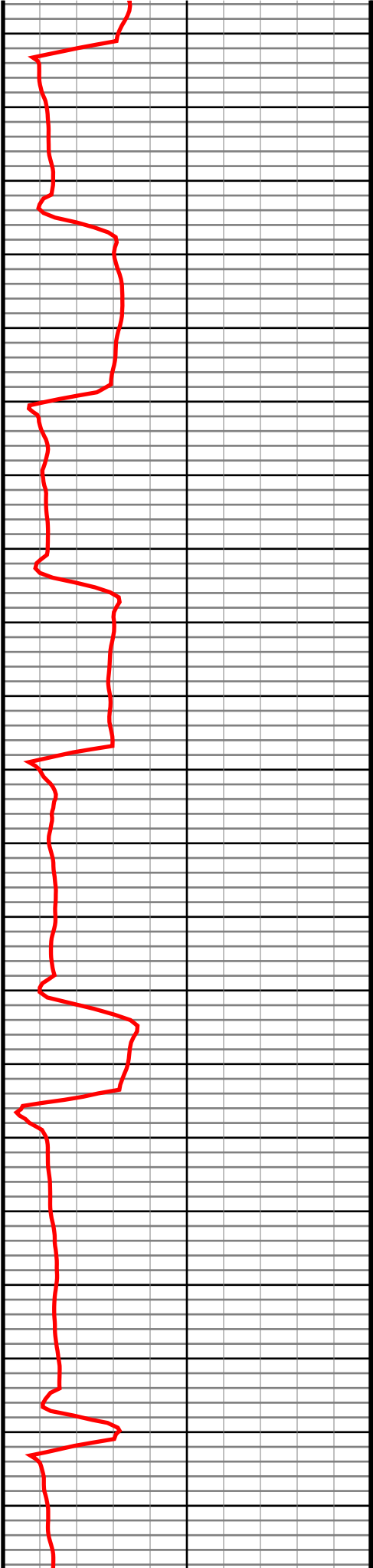

#77 MD(6779.00) Inc(50.0) Azm(268.3) TVD(6688.37) VS(-3.35) NS(-74.89) EW(4.60) TEMP(0.0)
#78 MD(6827.00) Inc(53.1) Azm(267.7) TVD(6718.21) VS(34.23) NS(-76.20) EW(-32.97) TEMP(0.0)
#79 MD(6874.00) Inc(55.6) Azm(267.6) TVD(6745.60) VS(72.40) NS(-77.77) EW(-71.12) TEMP(0.0)
#80 MD(6922.00) Inc(59.6) Azm(267.6) TVD(6771.32) VS(112.91) NS(-79.47) EW(-111.61) TEMP(0.0)
#81 MD(6970.00) Inc(66.4) Azm(269.1) TVD(6793.10) VS(155.65) NS(-80.68) EW(-154.33) TEMP(0.0)

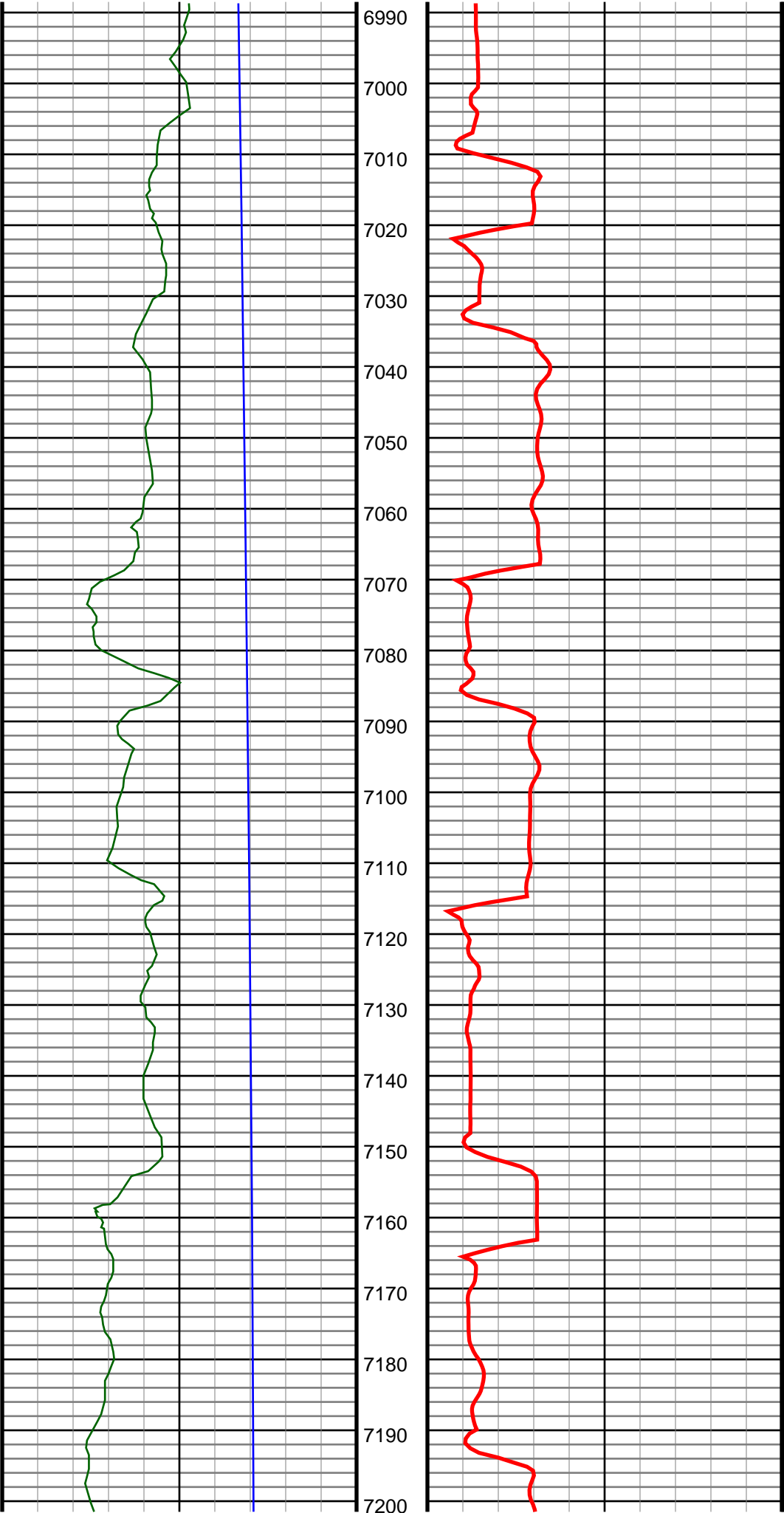

#82 MD(7018.00) Inc(71.8) Azm(270.7) TVD(6810.21)
VS(200.47) NS(-80.75) EW(-199.16) TEMP(0.0)

#83 MD(7065.00) Inc(73.5) Azm(271.1) TVD(6824.23)
VS(245.30) NS(-80.04) EW(-244.01) TEMP(0.0)

#84 MD(7113.00) Inc(76.1) Azm(270.9) TVD(6836.81)
VS(291.59) NS(-79.23) EW(-290.32) TEMP(0.0)

#85 MD(7160.00) Inc(81.1) Azm(270.4) TVD(6846.10)
VS(337.63) NS(-78.71) EW(-336.37) TEMP(0.0)

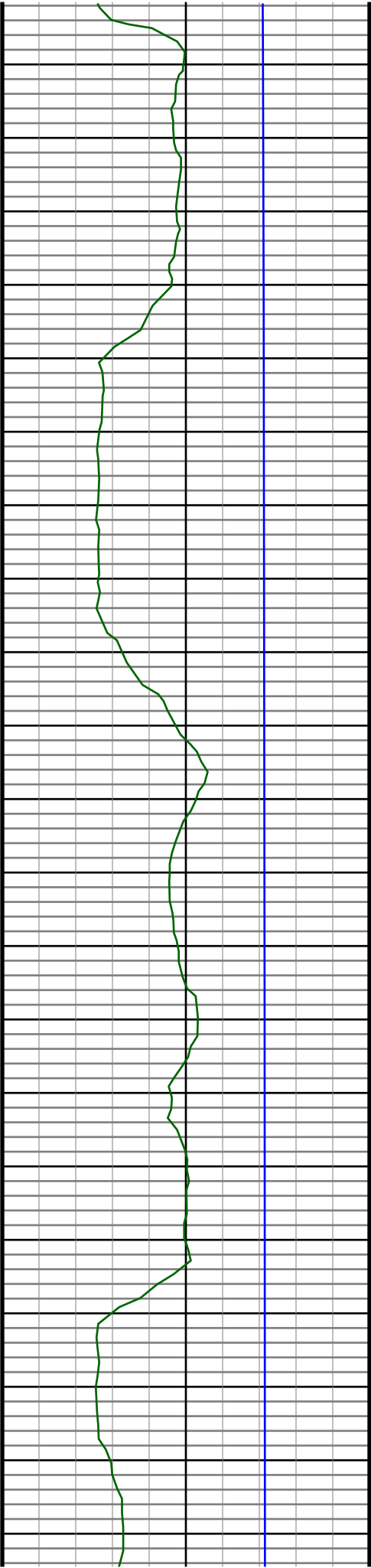

7210
7220
7230
7240
7250
7260
7270
7280
7290
7300
7310
7320
7330
7340
7350
7360
7370
7380
7390
7400
7410

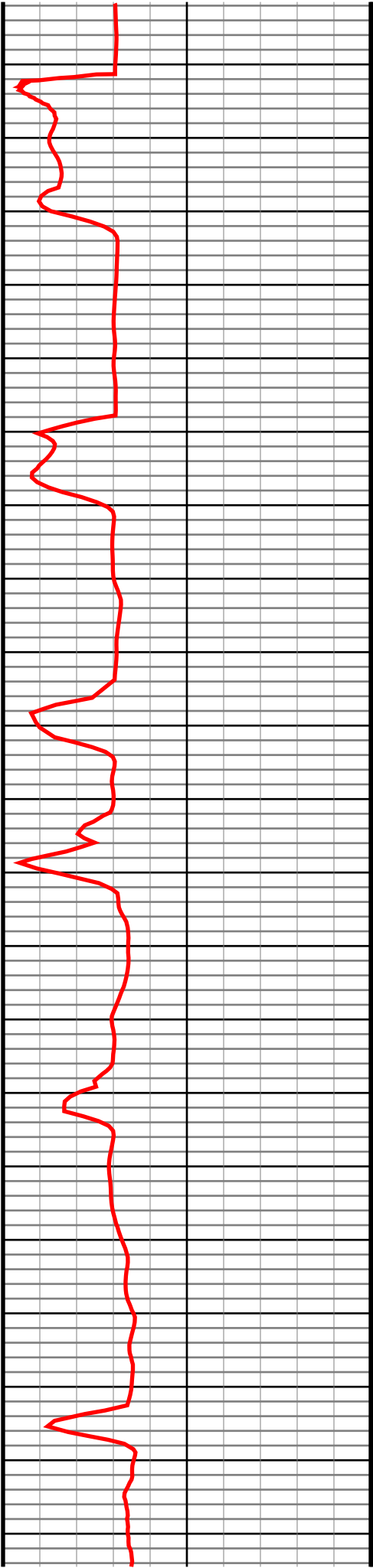

#86 MD(7208.00) Inc(85.1) Azm(270.0) TVD(6851.87)
VS(385.27) NS(-78.55) EW(-384.02) TEMP(0.0)

#87 MD(7244.00) Inc(87.1) Azm(269.7) TVD(6854.31)
VS(421.18) NS(-78.64) EW(-419.93) TEMP(0.0)

#88 MD(7339.00) Inc(89.3) Azm(271.6) TVD(6857.30)
VS(516.08) NS(-77.56) EW(-514.87) TEMP(0.0)

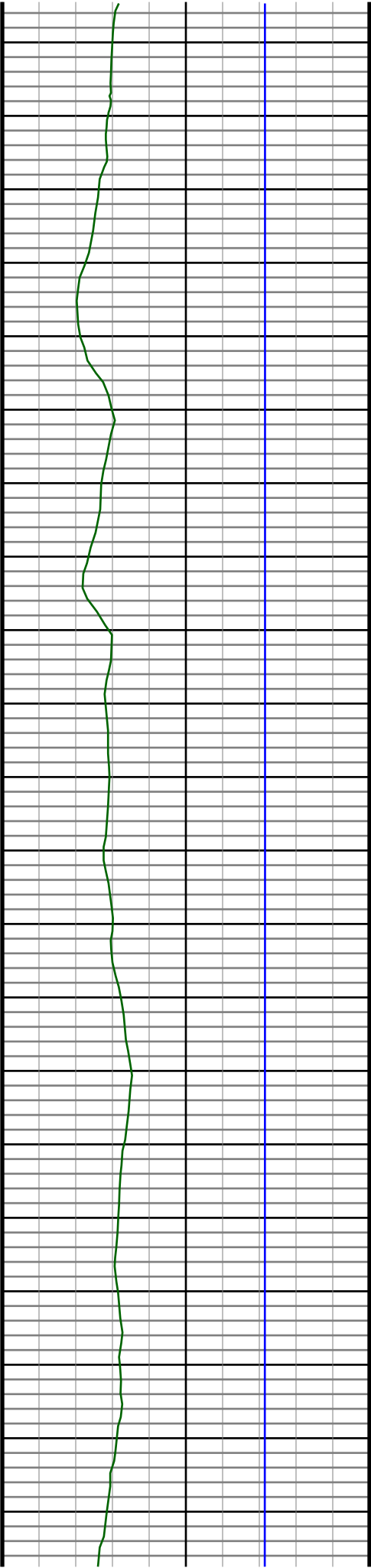

7420
7430
7440
7450
7460
7470
7480
7490
7500
7510
7520
7530
7540
7550
7560
7570
7580
7590
7600
7610
7620

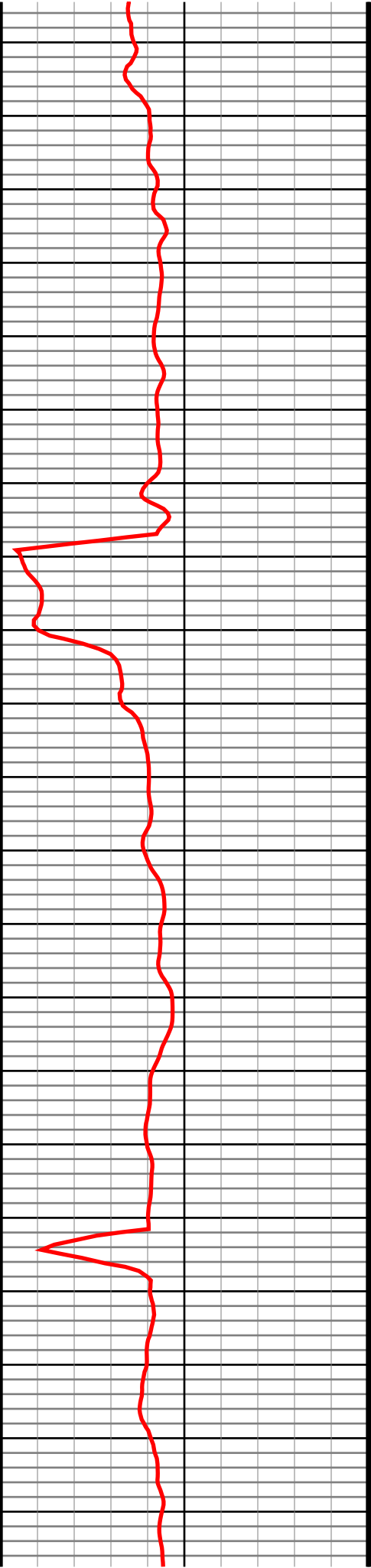

#89 MD(7433.00) Inc(89.1) Azm(271.1) TVD(6858.61)
VS(610.00) NS(-75.35) EW(-608.83) TEMP(0.0)

#90 MD(7527.00) Inc(90.7) Azm(269.0) TVD(6858.77)
VS(703.98) NS(-75.27) EW(-702.82) TEMP(0.0)

#91 MD(7621.00) Inc(90.4) Azm(268.8) TVD(6857.87)
VS(797.97) NS(-77.07) EW(-796.80) TEMP(0.0)

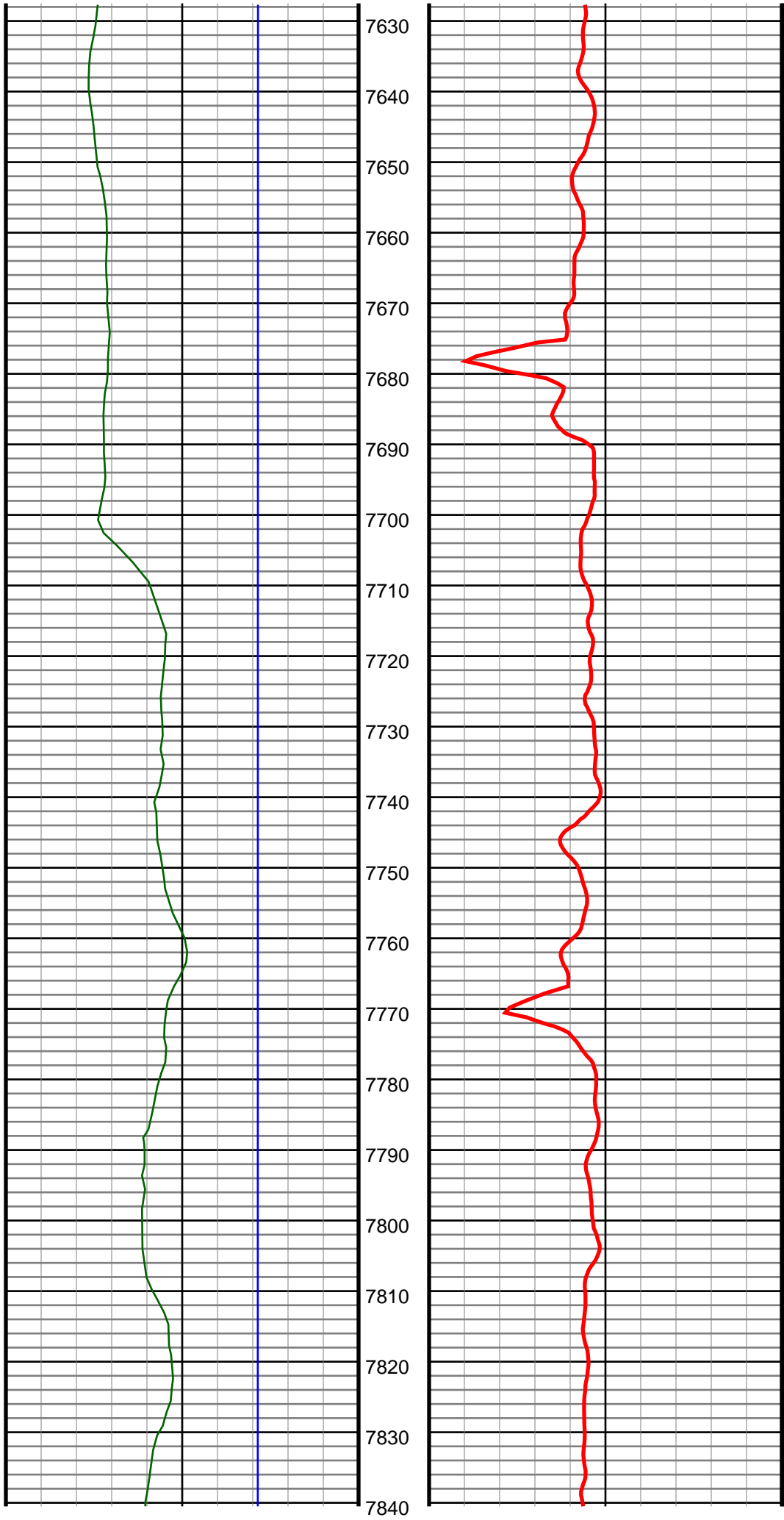

#92 MD(7713.00) Inc(90.2) Azm(269.1) TVD(6857.39)
VS(889.97) NS(-78.76) EW(-888.79) TEMP(0.0)

#93 MD(7805.00) Inc(90.1) Azm(269.0) TVD(6857.15)
VS(981.97) NS(-80.28) EW(-980.77) TEMP(0.0)

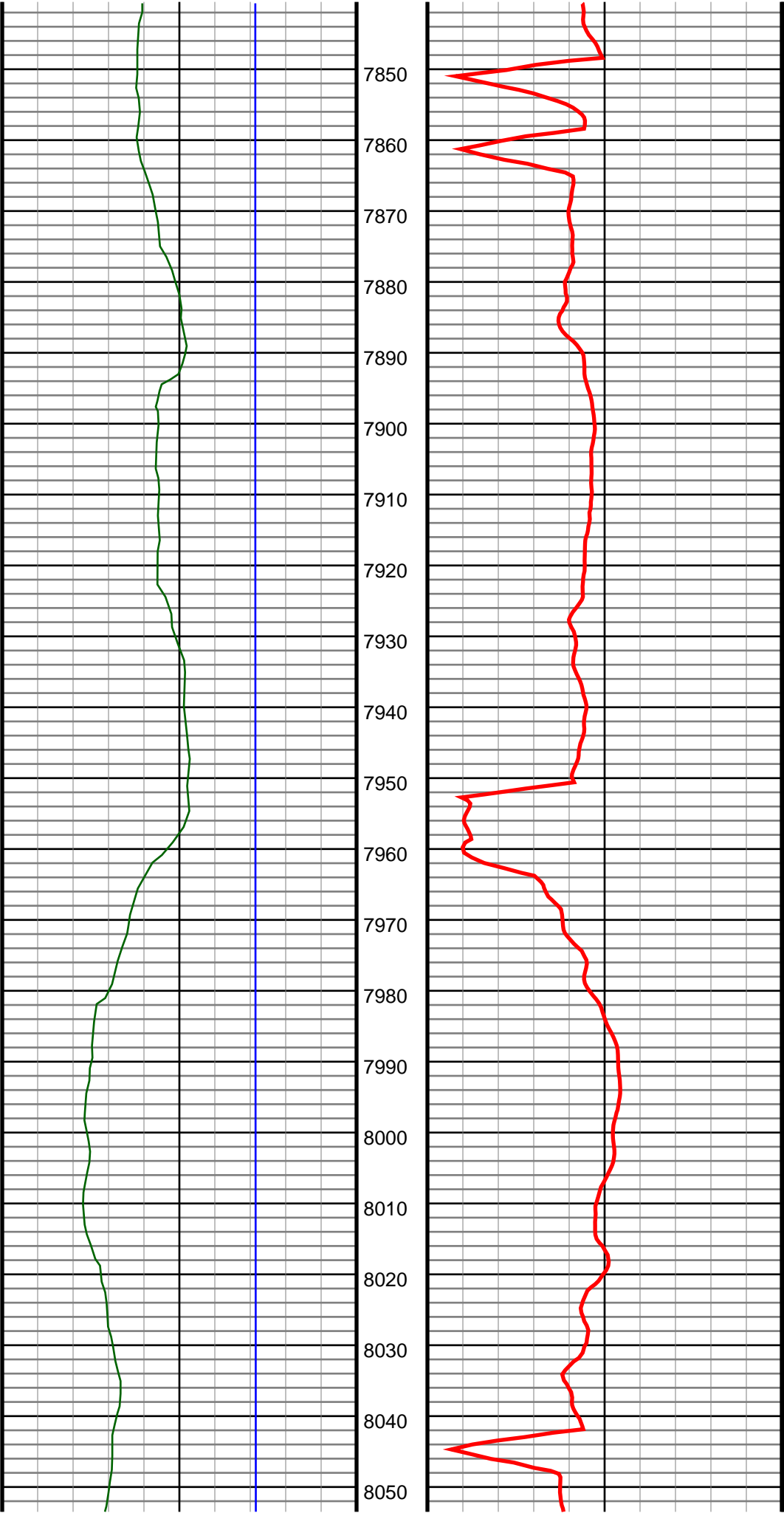

#94 MD(7897.00) Inc(90.0) Azm(268.4) TVD(6857.07)
VS(1073.97) NS(-82.37) EW(-1072.75) TEMP(0.0)

#95 MD(7988.00) Inc(89.1) Azm(269.7) TVD(6857.78)
VS(1164.96) NS(-83.88) EW(-1163.73) TEMP(0.0)

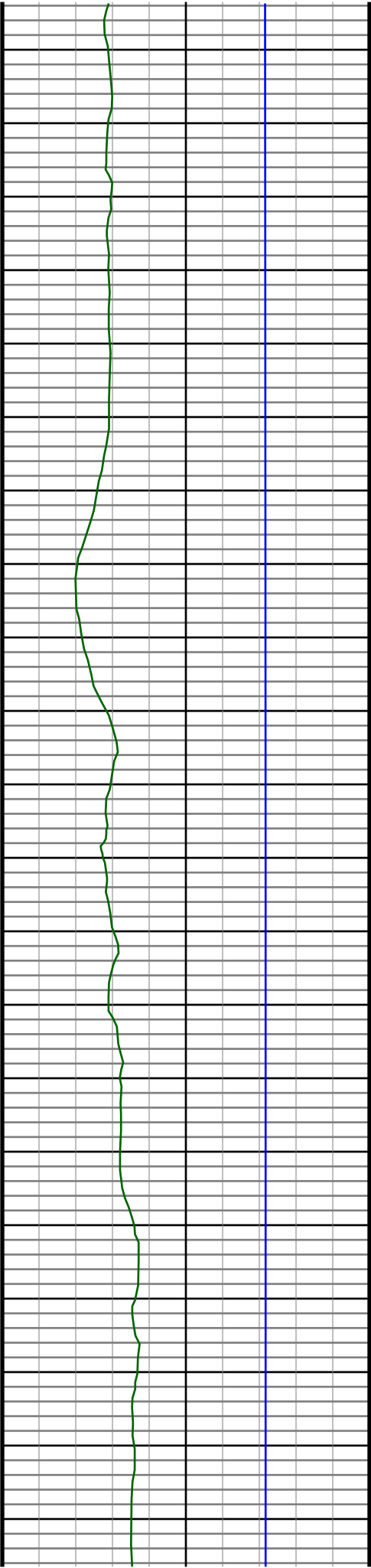

8060
8070
8080
8090
8100
8110
8120
8130
8140
8150
8160
8170
8180
8190
8200
8210
8220
8230
8240
8250
8260

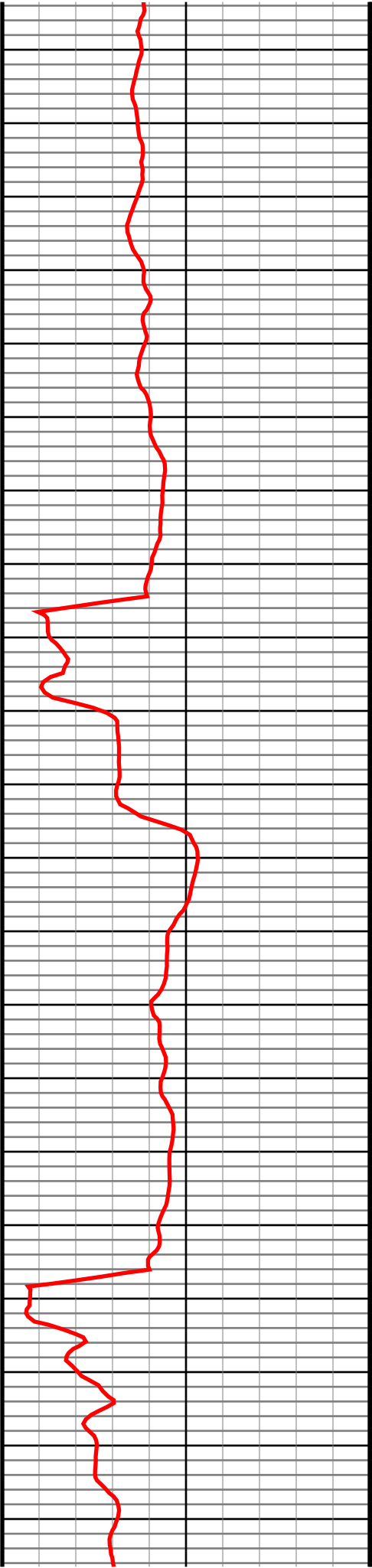

#96 MD(8080.00) Inc(89.0) Azm(269.3) TVD(6859.31)
VS(1256.95) NS(-84.68) EW(-1255.71) TEMP(0.0)

#97 MD(8172.00) Inc(89.4) Azm(270.4) TVD(6860.59)
VS(1348.93) NS(-84.92) EW(-1347.70) TEMP(0.0)

#98 MD(8264.00) Inc(90.6) Azm(269.8) TVD(6860.59)
VS(1440.91) NS(-84.76) EW(-1439.70) TEMP(0.0)

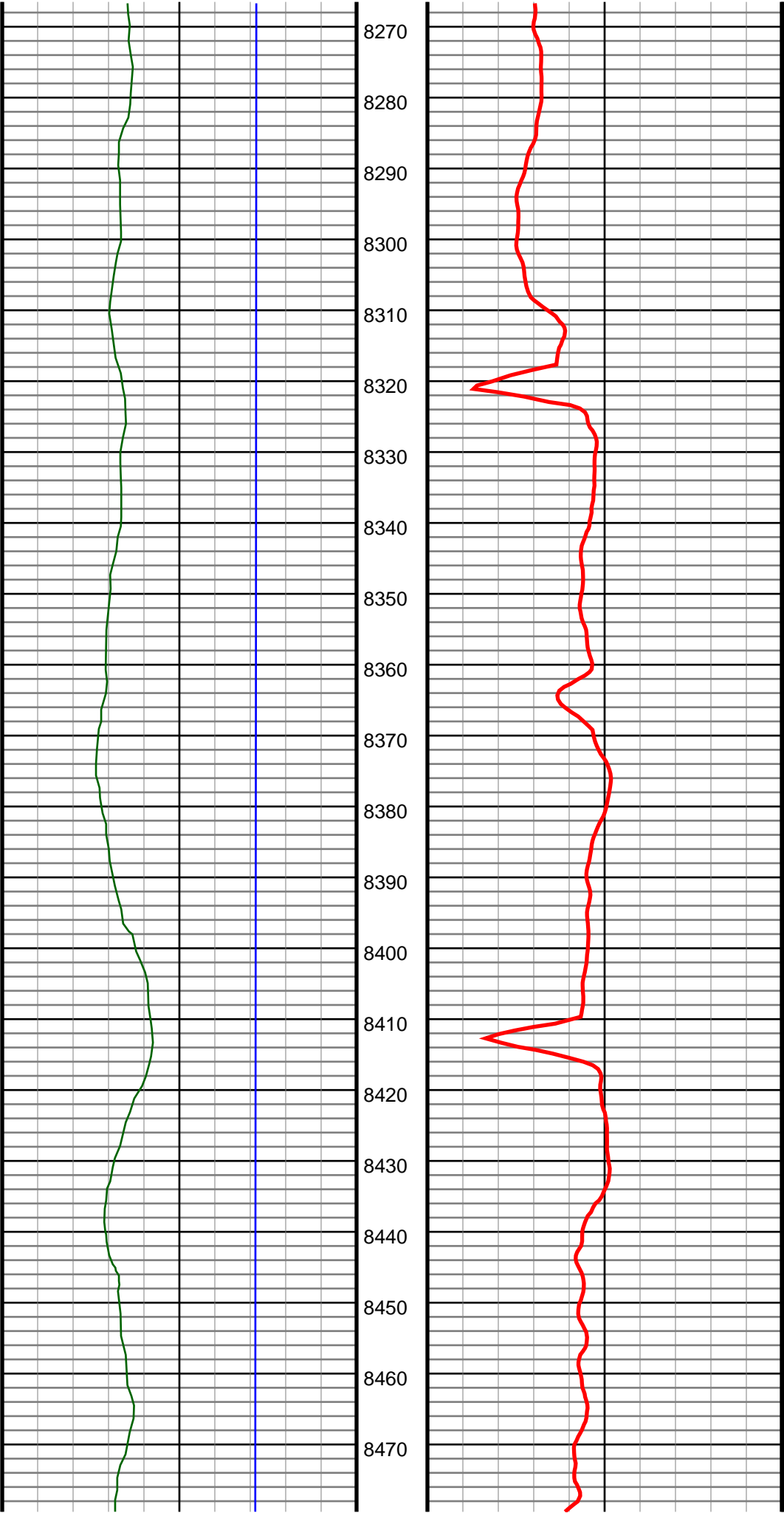

#99 MD(8355.00) Inc(91.0) Azm(269.3) TVD(6859.32)
VS(1531.90) NS(-85.48) EW(-1530.69) TEMP(0.0)

#100 MD(8445.00) Inc(91.4) Azm(269.5) TVD(6857.44)
VS(1621.87) NS(-86.42) EW(-1620.66) TEMP(0.0)

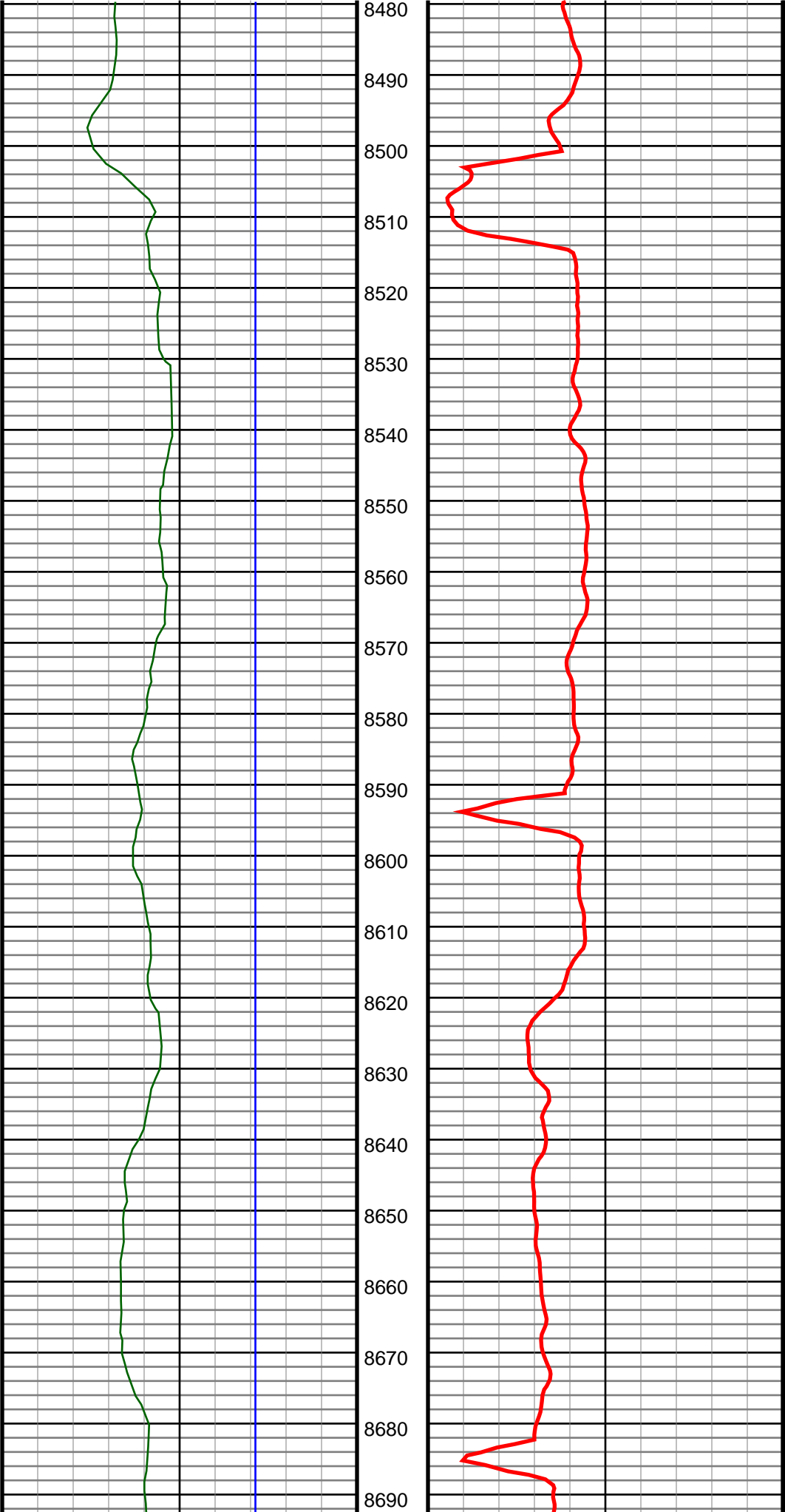

#101 MD(8536.00) Inc(90.1) Azm(269.8) TVD(6856.25)
VS(1712.86) NS(-86.98) EW(-1711.65) TEMP(0.0)

#102 MD(8628.00) Inc(89.9) Azm(269.7) TVD(6856.25)
VS(1804.85) NS(-87.38) EW(-1803.65) TEMP(0.0)

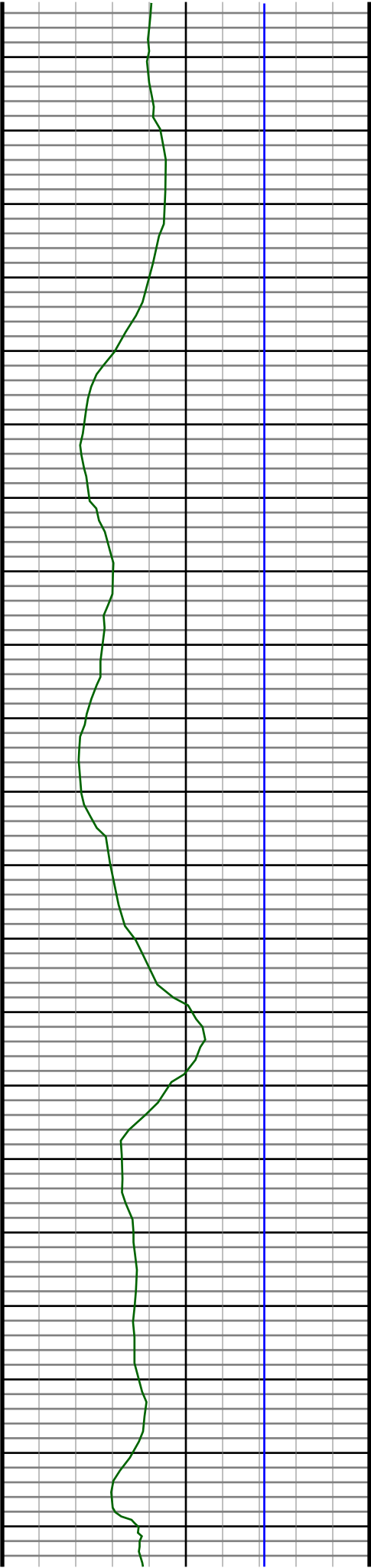

8700
8710
8720
8730
8740
8750
8760
8770
8780
8790
8800
8810
8820
8830
8840
8850
8860
8870
8880
8890
8900

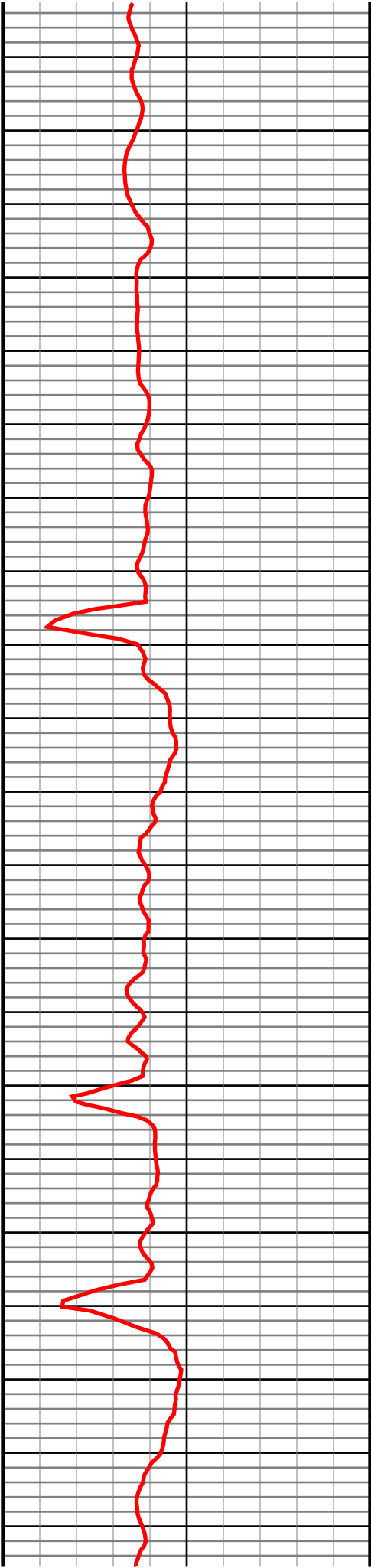

#103 MD(8720.00) Inc(89.9) Azm(269.5) TVD(6856.41)
VS(1896.85) NS(-88.02) EW(-1895.65) TEMP(0.0)

#104 MD(8812.00) Inc(90.2) Azm(269.0) TVD(6856.33)
VS(1988.85) NS(-89.22) EW(-1987.64) TEMP(0.0)

#105 MD(8904.00) Inc(89.9) Azm(268.8) TVD(6856.25)
VS(2080.85) NS(-90.99) EW(-2079.62) TEMP(0.0)

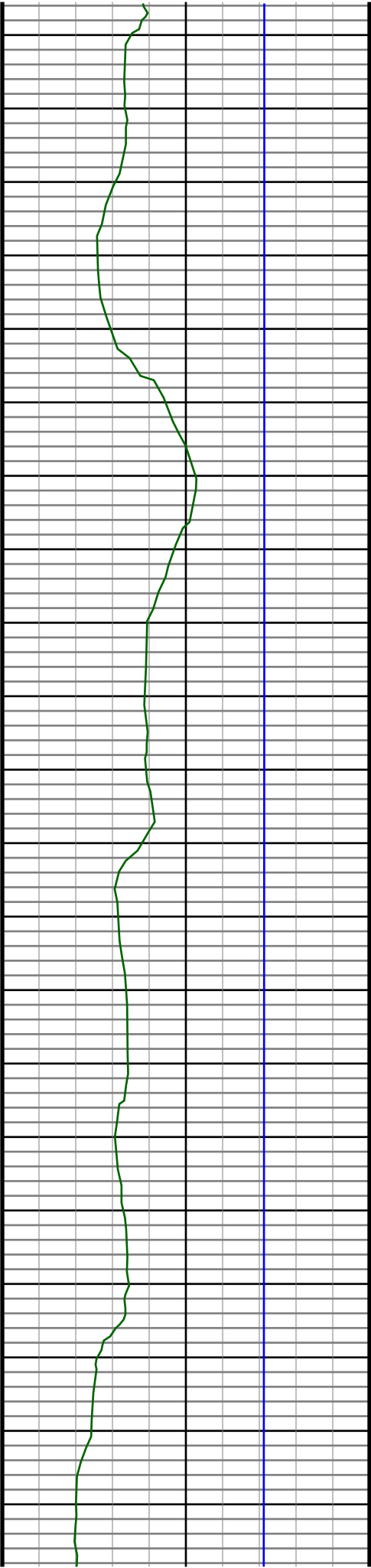

8910
8920
8930
8940
8950
8960
8970
8980
8990
9000
9010
9020
9030
9040
9050
9060
9070
9080
9090
9100
9110

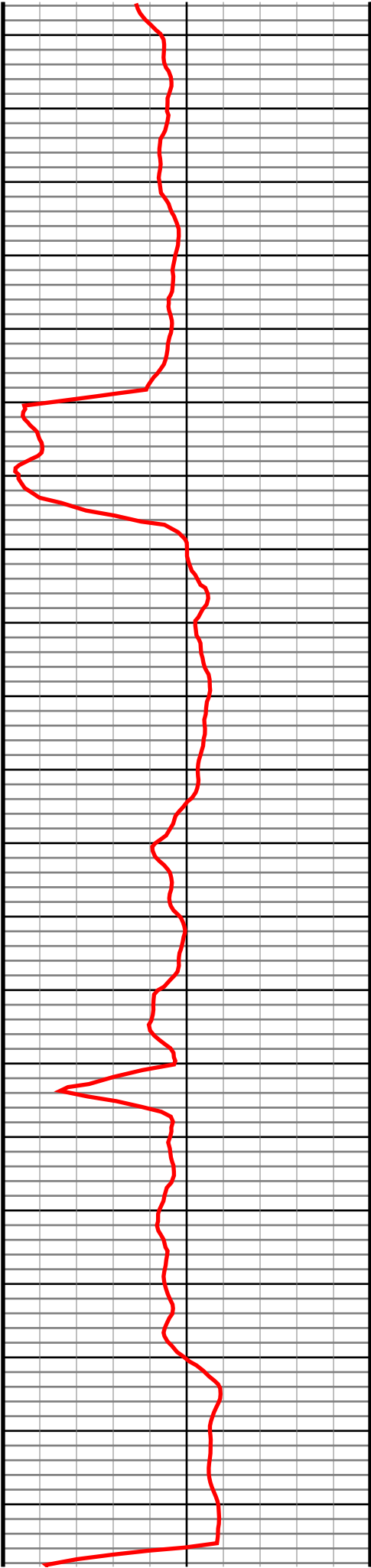

#106 MD(8995.00) Inc(90.1) Azm(270.0) TVD(6856.25)
VS(2171.84) NS(-91.94) EW(-2170.62) TEMP(0.0)

#107 MD(9086.00) Inc(91.5) Azm(269.8) TVD(6854.98)
VS(2262.82) NS(-92.10) EW(-2261.61) TEMP(0.0)

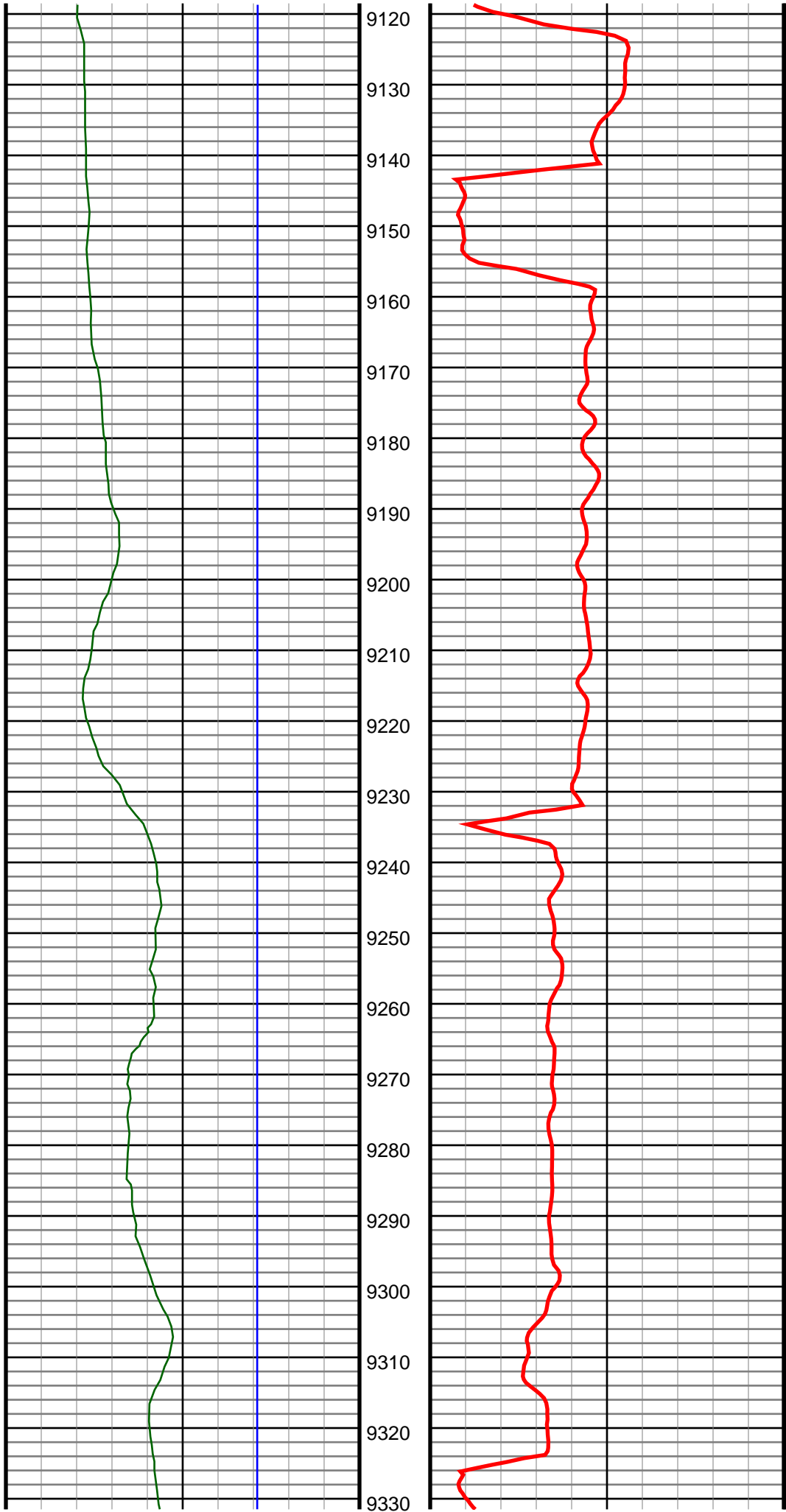

#108 MD(9178.00) Inc(90.2) Azm(270.2) TVD(6853.61)
VS(2354.80) NS(-92.10) EW(-2353.59) TEMP(0.0)

#109 MD(9269.00) Inc(90.9) Azm(270.0) TVD(6852.74)
VS(2445.78) NS(-91.94) EW(-2444.59) TEMP(0.0)

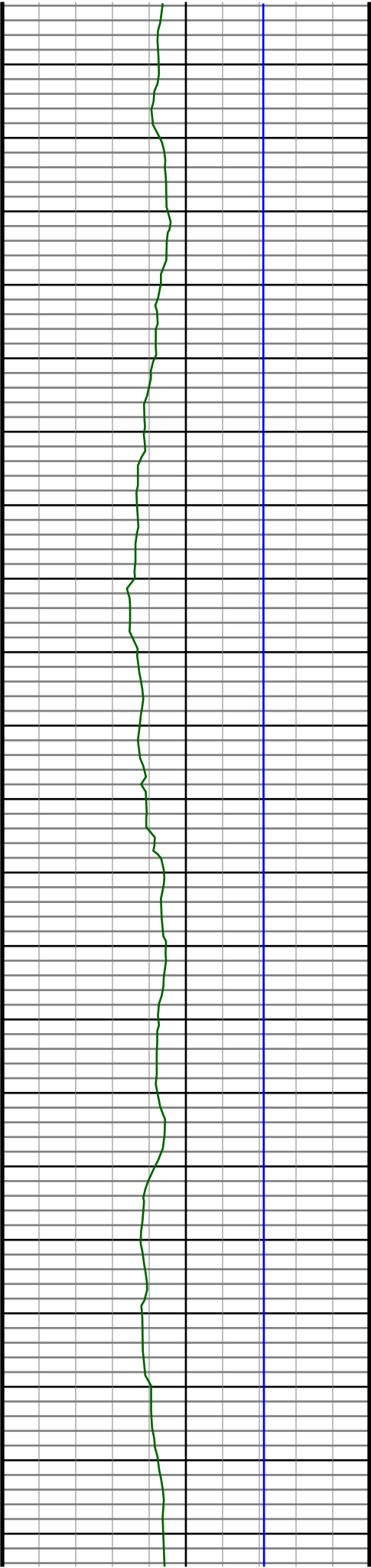

9340
9350
9360
9370
9380
9390
9400
9410
9420
9430
9440
9450
9460
9470
9480
9490
9500
9510
9520
9530
9540

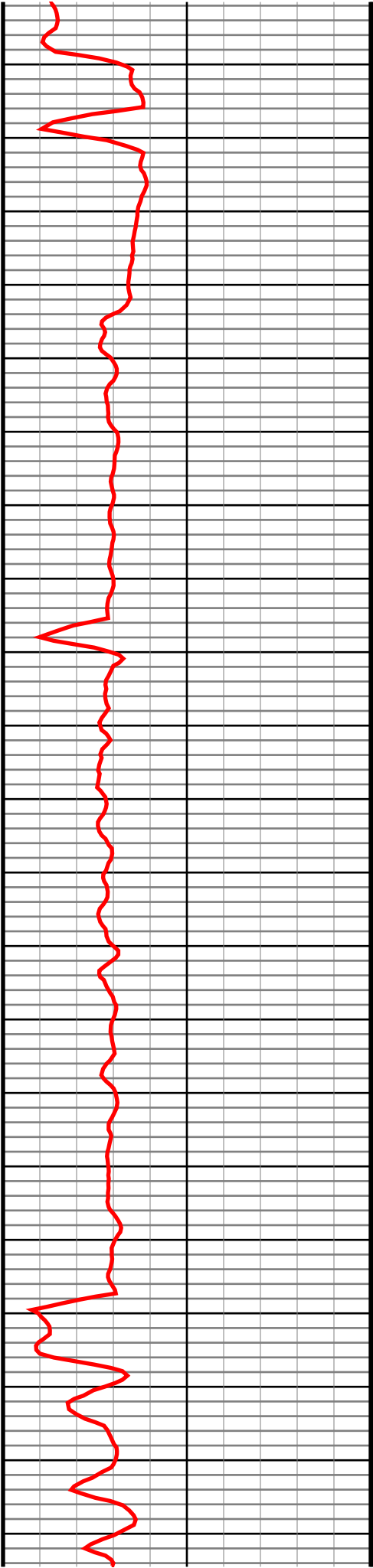

#110 MD(9361.00) Inc(88.8) Azm(269.7) TVD(6852.98)
VS(2537.76) NS(-92.18) EW(-2536.58) TEMP(0.0)

#111 MD(9453.00) Inc(90.0) Azm(269.7) TVD(6853.94)
VS(2629.75) NS(-92.66) EW(-2628.57) TEMP(0.0)

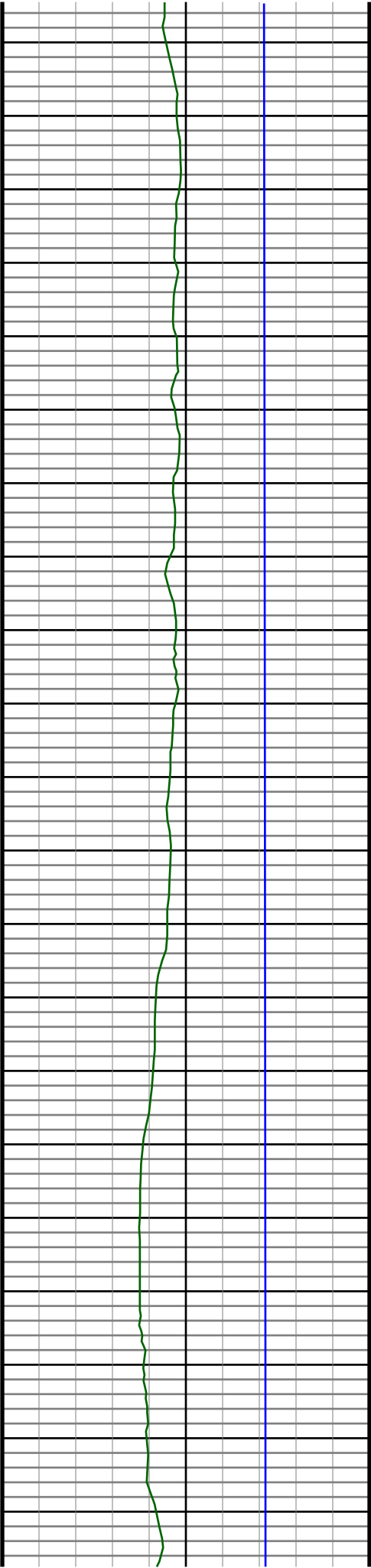

9550
9560
9570
9580
9590
9600
9610
9620
9630
9640
9650
9660
9670
9680
9690
9700
9710
9720
9730
9740
9750

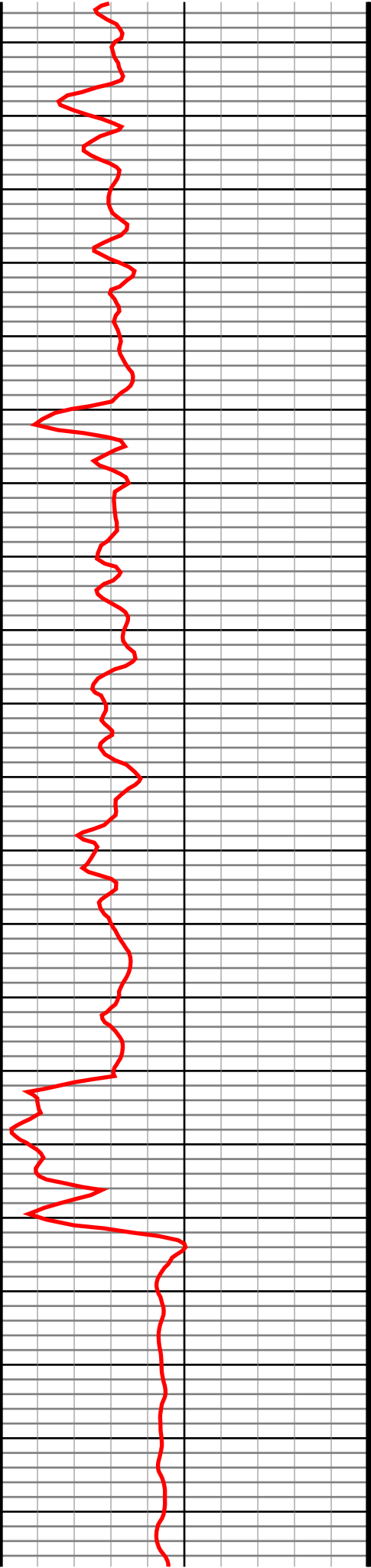

#112 MD(9545.00) Inc(88.2) Azm(269.5) TVD(6855.39)
VS(2721.73) NS(-93.31) EW(-2720.56) TEMP(0.0)

#113 MD(9637.00) Inc(88.6) Azm(268.8) TVD(6857.96)
VS(2813.69) NS(-94.67) EW(-2812.51) TEMP(0.0)

#114 MD(9728.00) Inc(88.9) Azm(268.4) TVD(6859.94)
VS(2904.67) NS(-96.89) EW(-2903.46) TEMP(0.0)

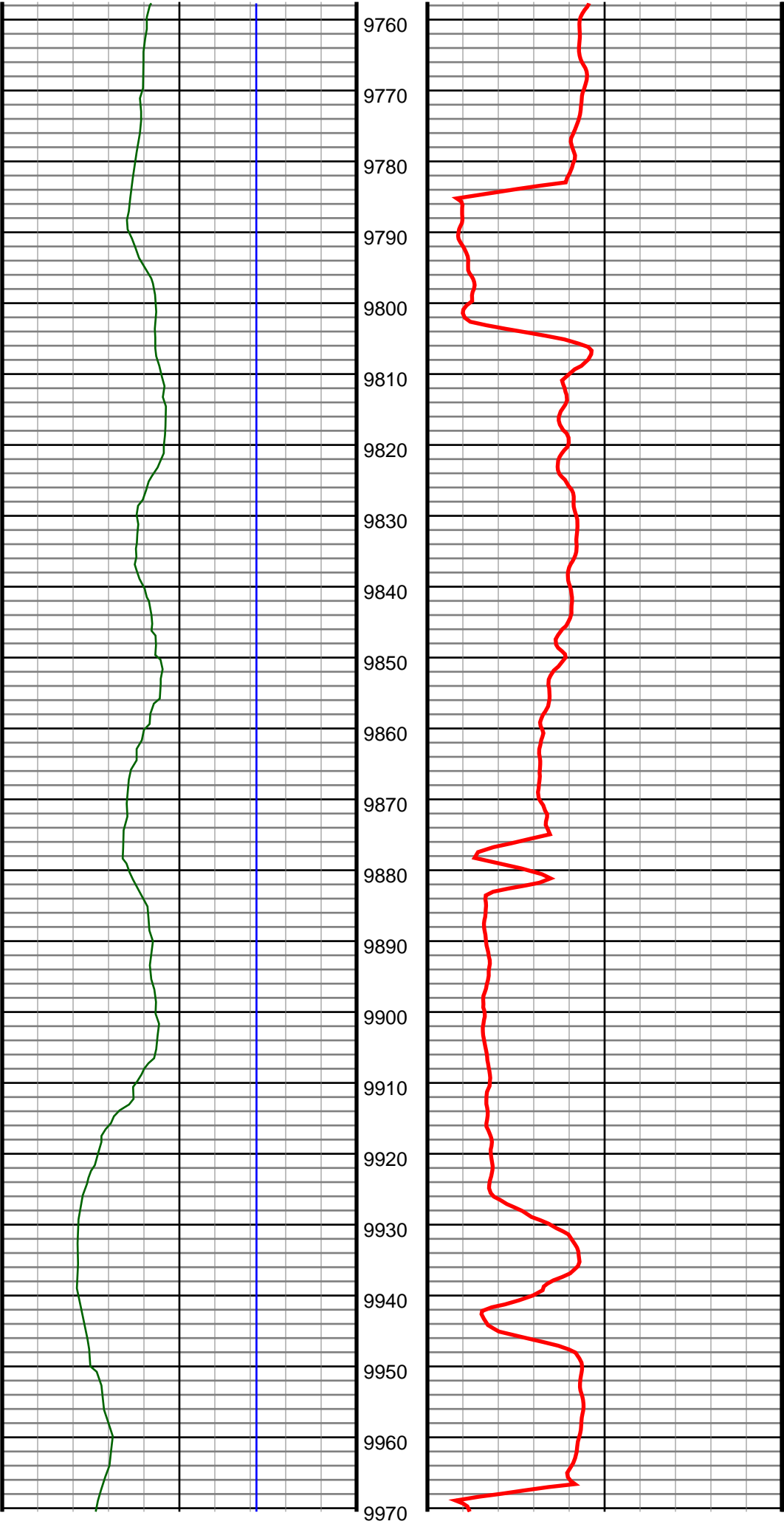

#115 MD(9821.00) Inc(90.0) Azm(270.4) TVD(6860.83)
VS(2997.66) NS(-97.87) EW(-2996.45) TEMP(0.0)

#116 MD(9912.00) Inc(89.6) Azm(269.5) TVD(6861.15)
VS(3088.64) NS(-97.95) EW(-3087.44) TEMP(0.0)

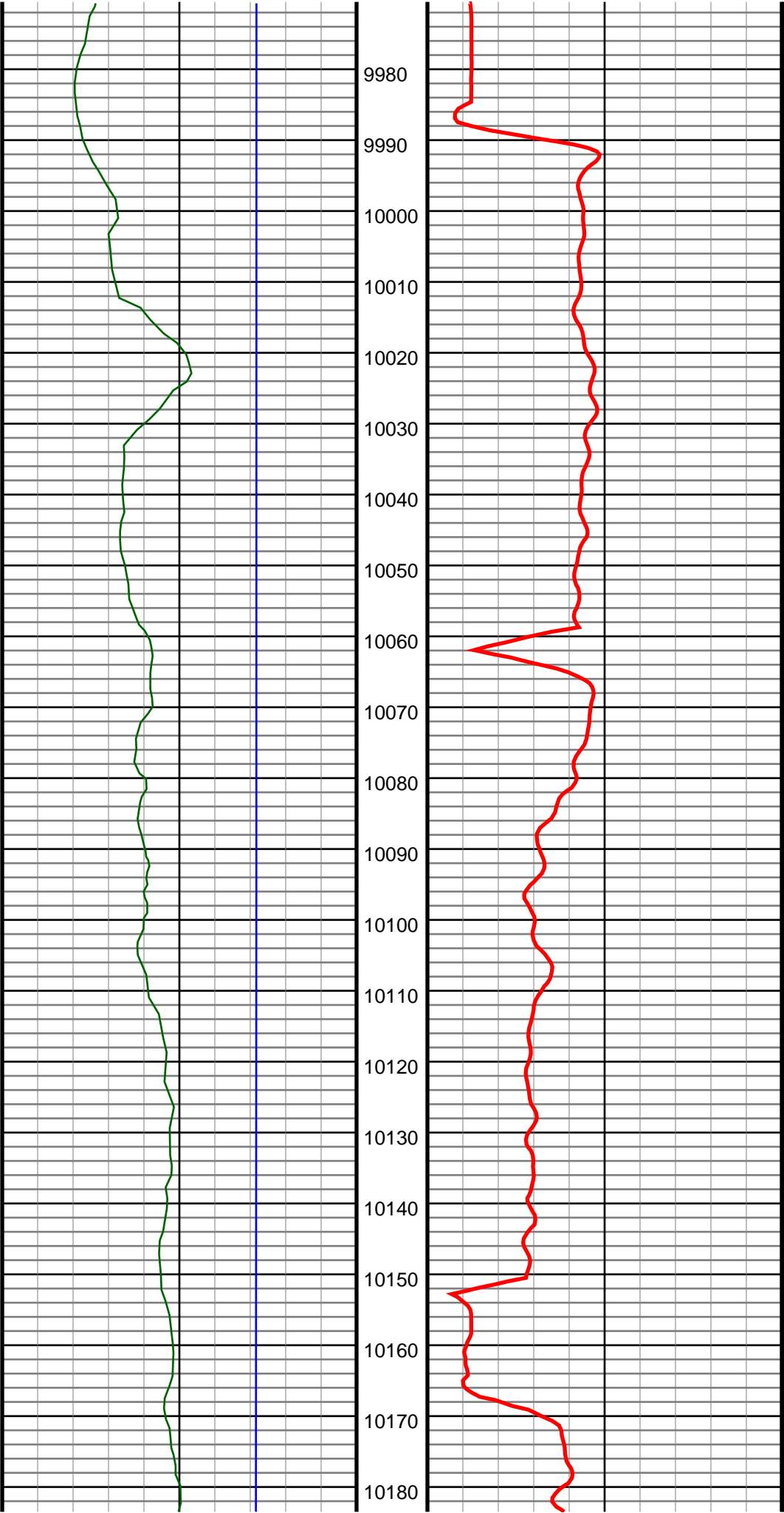

#117 MD(10004.00) Inc(90.7) Azm(272.5) TVD(6860.91)
VS(3180.58) NS(-96.34) EW(-3179.42) TEMP(0.0)

#118 MD(10096.00) Inc(89.6) Azm(272.3) TVD(6860.67)
VS(3272.42) NS(-92.49) EW(-3271.34) TEMP(0.0)

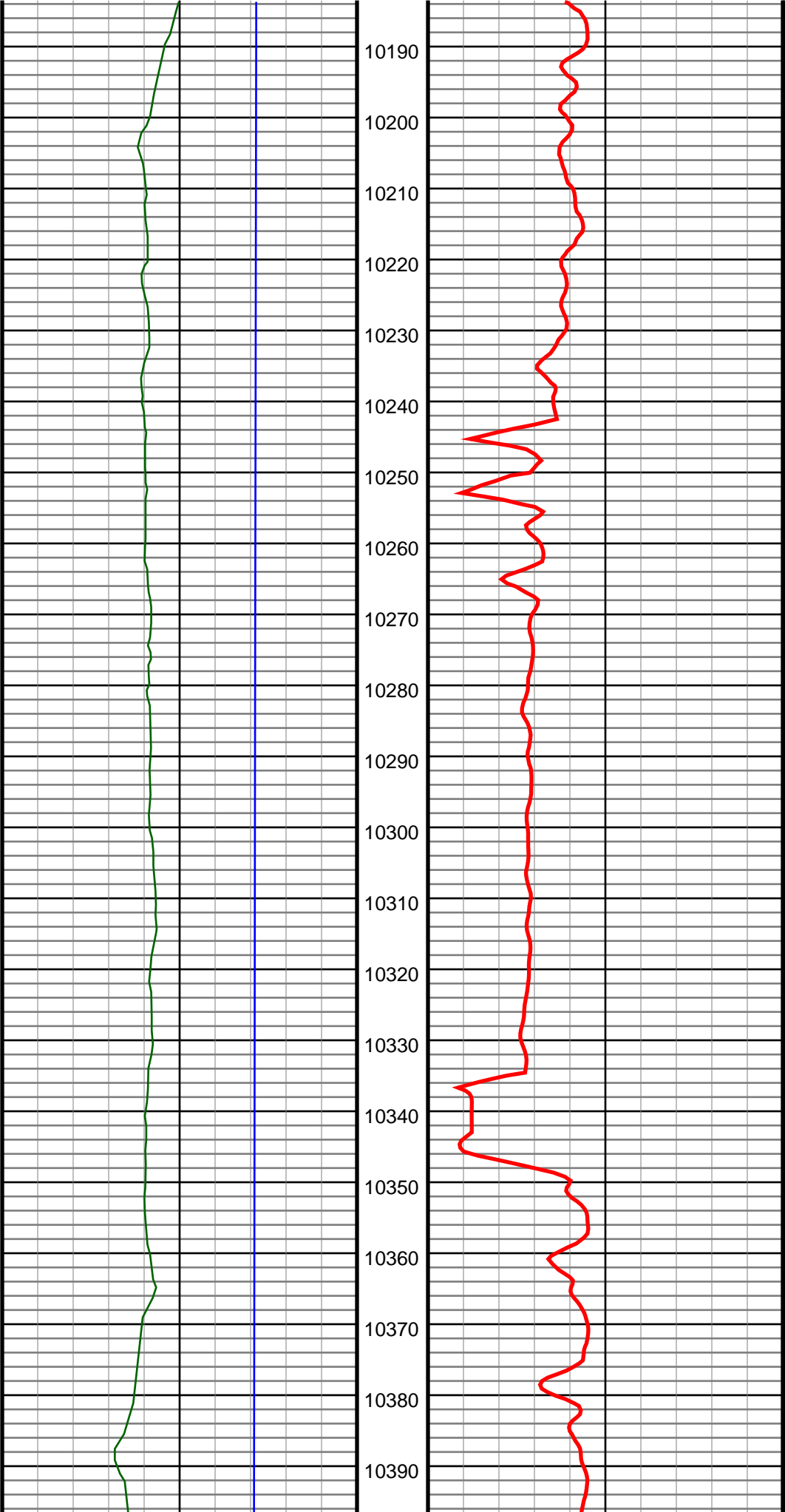

#119 MD(10188.00) Inc(92.4) Azm(271.4) TVD(6859.06)
VS(3364.29) NS(-89.52) EW(-3363.26) TEMP(0.0)

#120 MD(10280.00) Inc(92.2) Azm(271.2) TVD(6855.37)
VS(3456.14) NS(-87.43) EW(-3455.17) TEMP(0.0)

#121 MD(10372.00) Inc(91.5) Azm(269.1) TVD(6852.40)
VS(3548.07) NS(-87.19) EW(-3547.11) TEMP(0.0)

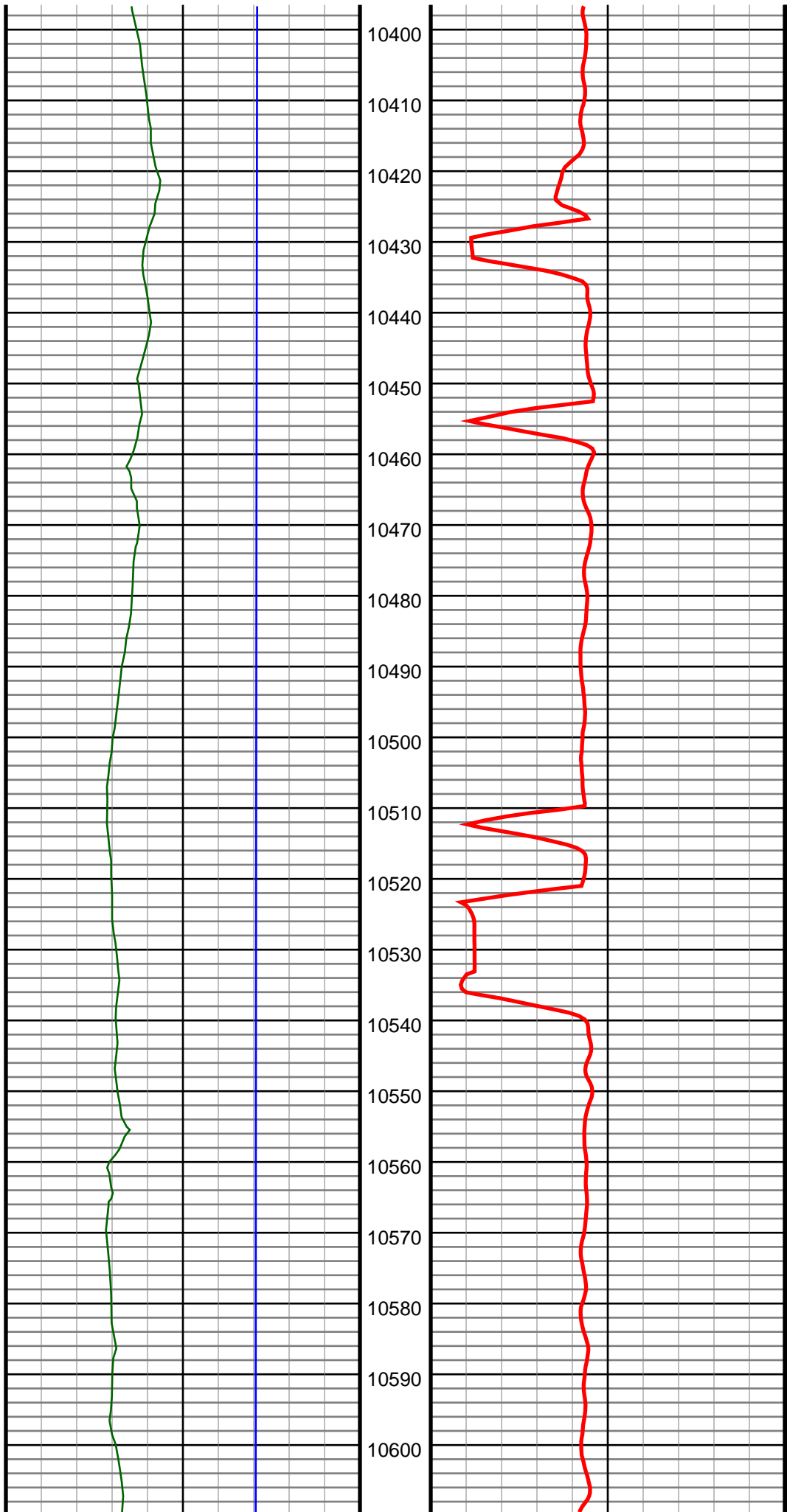

#122 MD(10466.00) Inc(92.3) Azm(268.1) TVD(6849.29)
VS(3642.01) NS(-89.49) EW(-3641.03) TEMP(0.0)

#123 MD(10561.00) Inc(90.3) Azm(267.9) TVD(6847.13)
VS(3736.97) NS(-92.80) EW(-3735.94) TEMP(0.0)

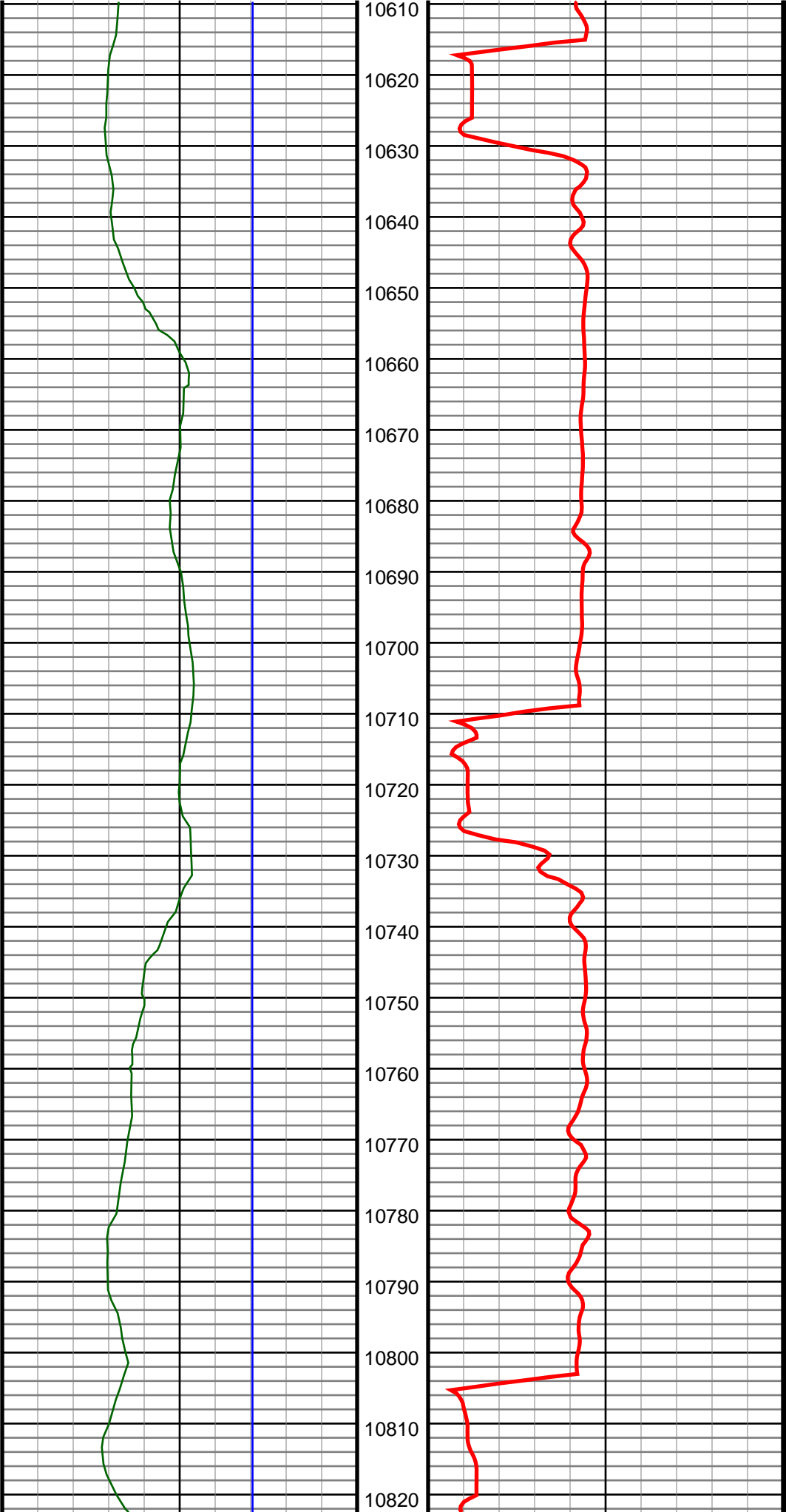

#124 MD(10655.00) Inc(90.7) Azm(269.7) TVD(6846.31)
VS(3830.96) NS(-94.77) EW(-3829.91) TEMP(0.0)

#125 MD(10749.00) Inc(90.5) Azm(269.7) TVD(6845.33)
VS(3924.95) NS(-95.26) EW(-3923.91) TEMP(0.0)

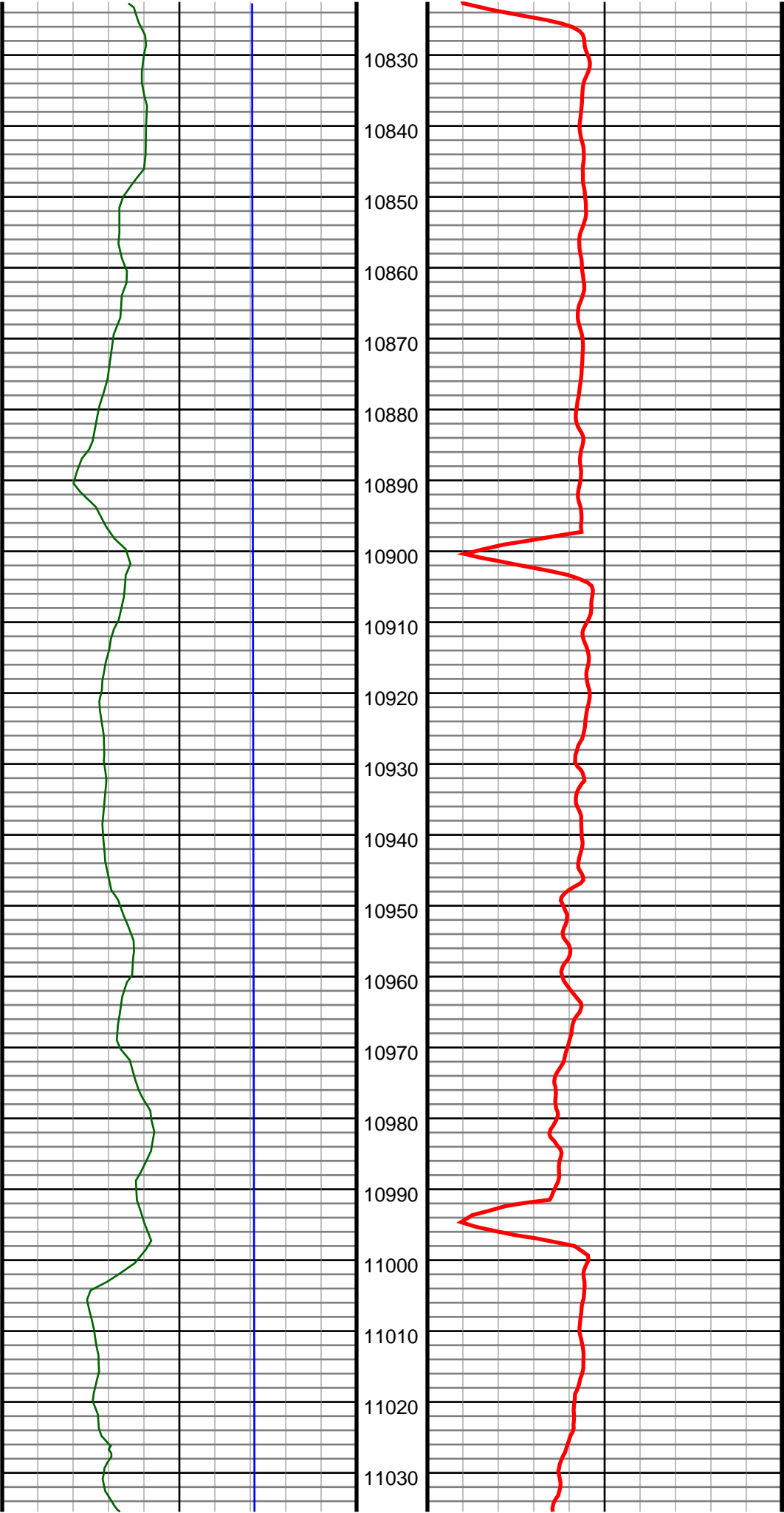

#126 MD(10843.00) Inc(87.8) Azm(269.5) TVD(6846.72)
VS(4018.92) NS(-95.92) EW(-4017.89) TEMP(0.0)

#127 MD(10938.00) Inc(87.8) Azm(269.5) TVD(6850.37)
VS(4113.85) NS(-96.75) EW(-4112.81) TEMP(0.0)

#128 MD(11033.00) Inc(87.5) Azm(269.7) TVD(6854.26)
VS(4208.77) NS(-97.41) EW(-4207.73) TEMP(0.0)

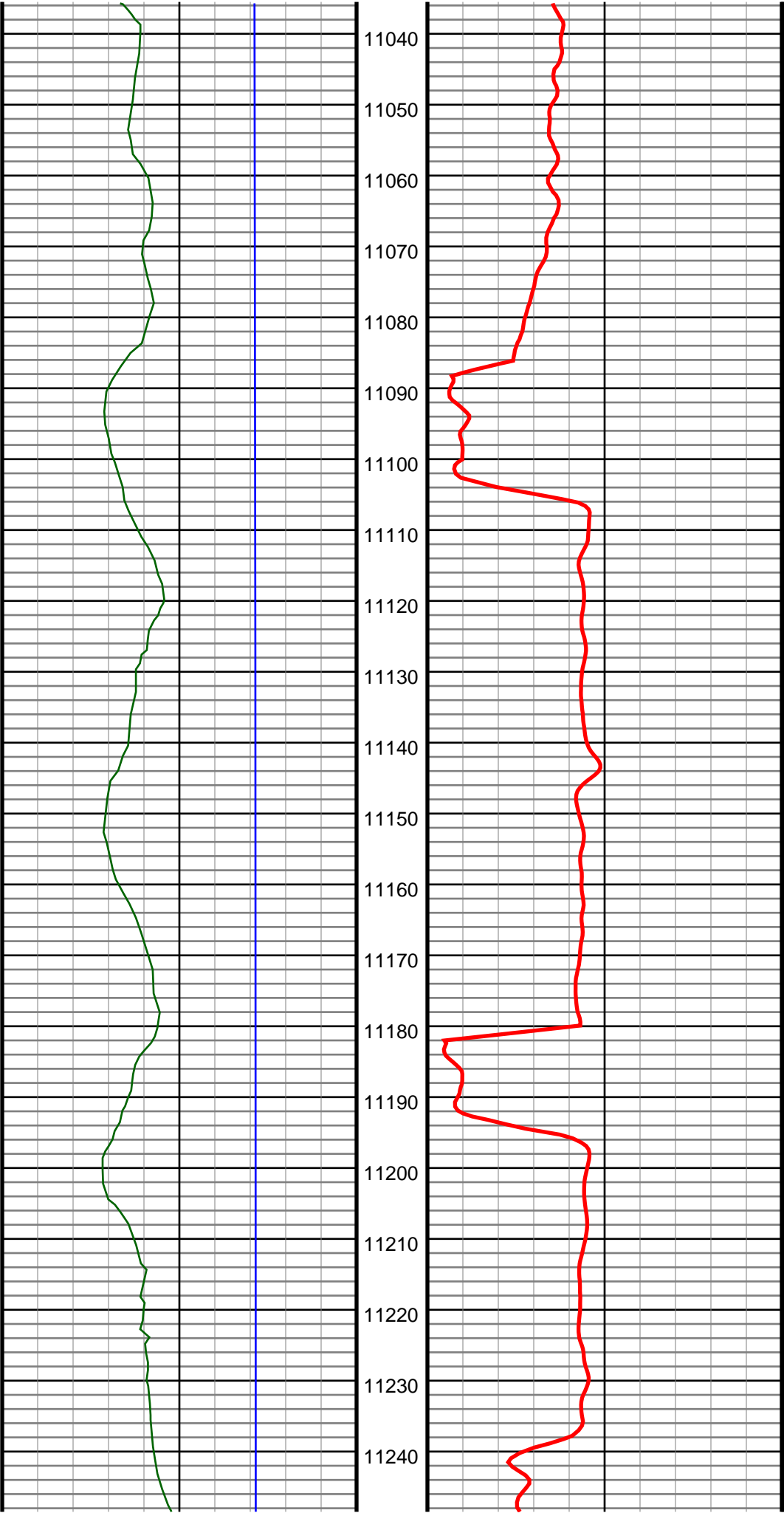

#129 MD(11127.00) Inc(88.8) Azm(269.8) TVD(6857.30)
VS(4302.71) NS(-97.82) EW(-4301.68) TEMP(0.0)

#130 MD(11221.00) Inc(89.9) Azm(270.0) TVD(6858.36)
VS(4396.69) NS(-97.98) EW(-4395.67) TEMP(0.0)

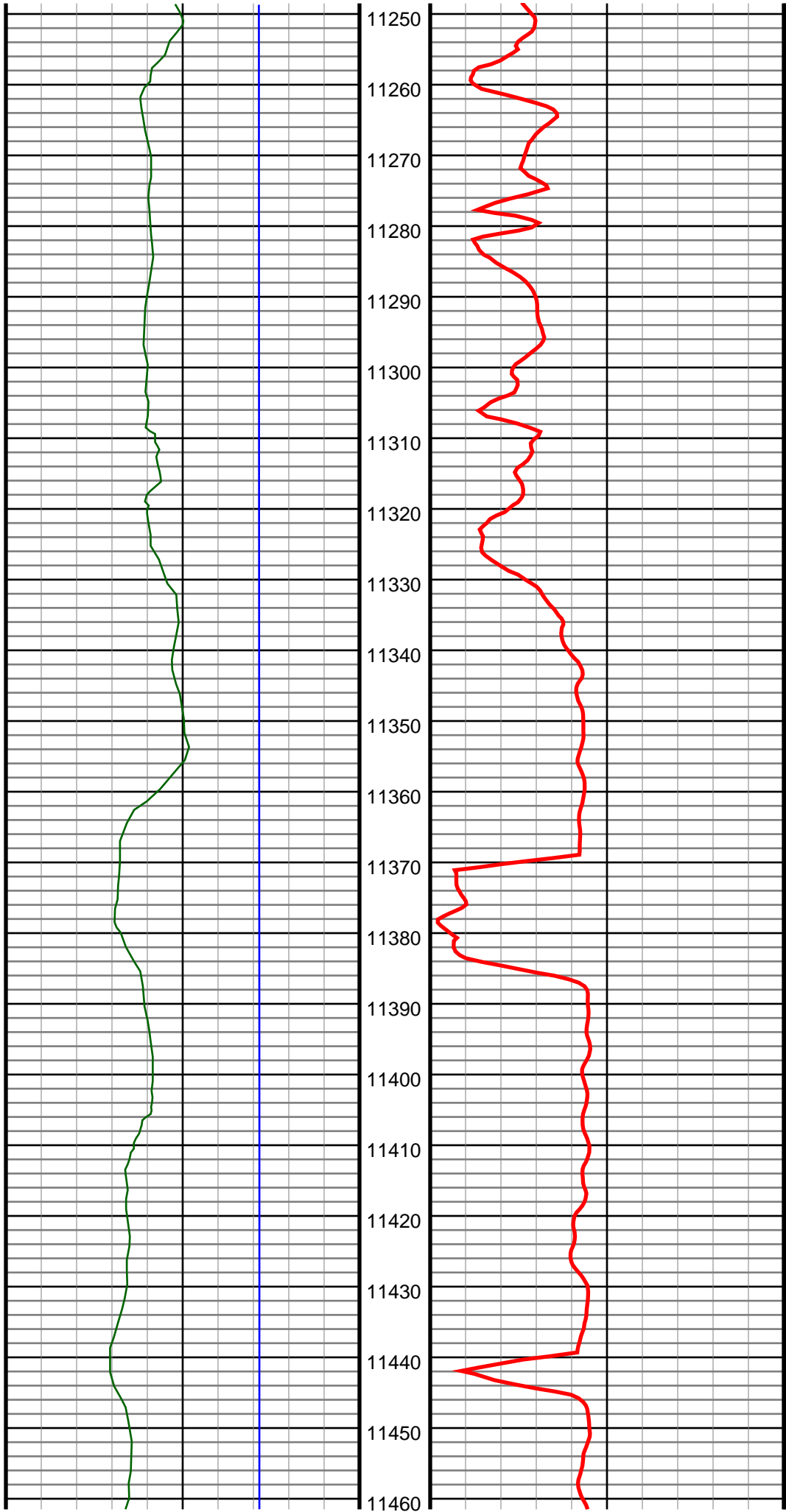

#131 MD(11315.00) Inc(89.2) Azm(269.3) TVD(6859.10)
VS(4490.68) NS(-98.56) EW(-4489.66) TEMP(0.0)

#132 MD(11410.00) Inc(89.3) Azm(269.5) TVD(6860.35)
VS(4585.67) NS(-99.55) EW(-4584.65) TEMP(0.0)

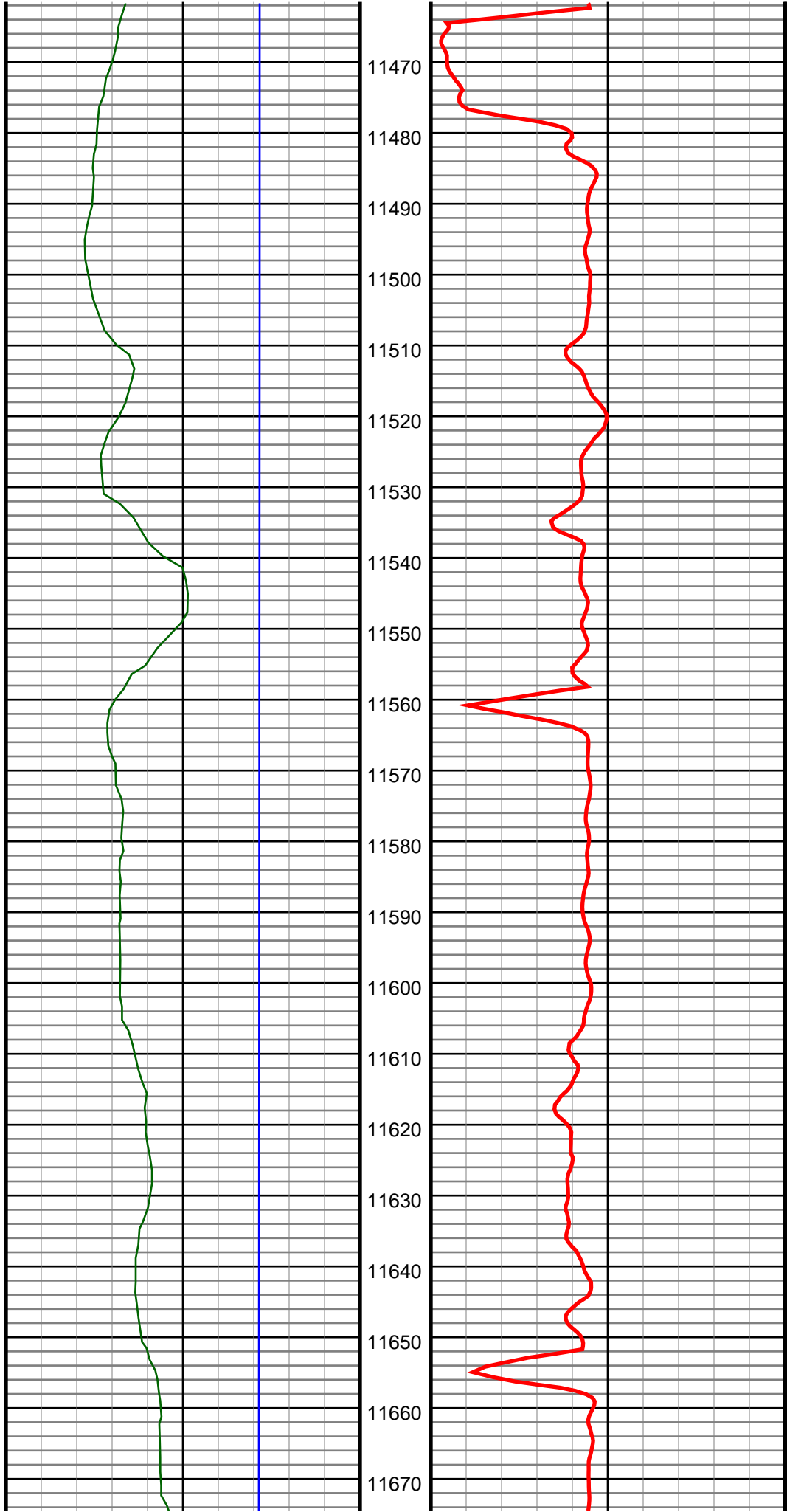

#133 MD(11504.00) Inc(91.0) Azm(270.5) TVD(6860.10)
VS(4679.65) NS(-99.55) EW(-4678.65) TEMP(0.0)

#134 MD(11598.00) Inc(90.8) Azm(270.5) TVD(6858.62)
VS(4773.61) NS(-98.73) EW(-4772.63) TEMP(0.0)

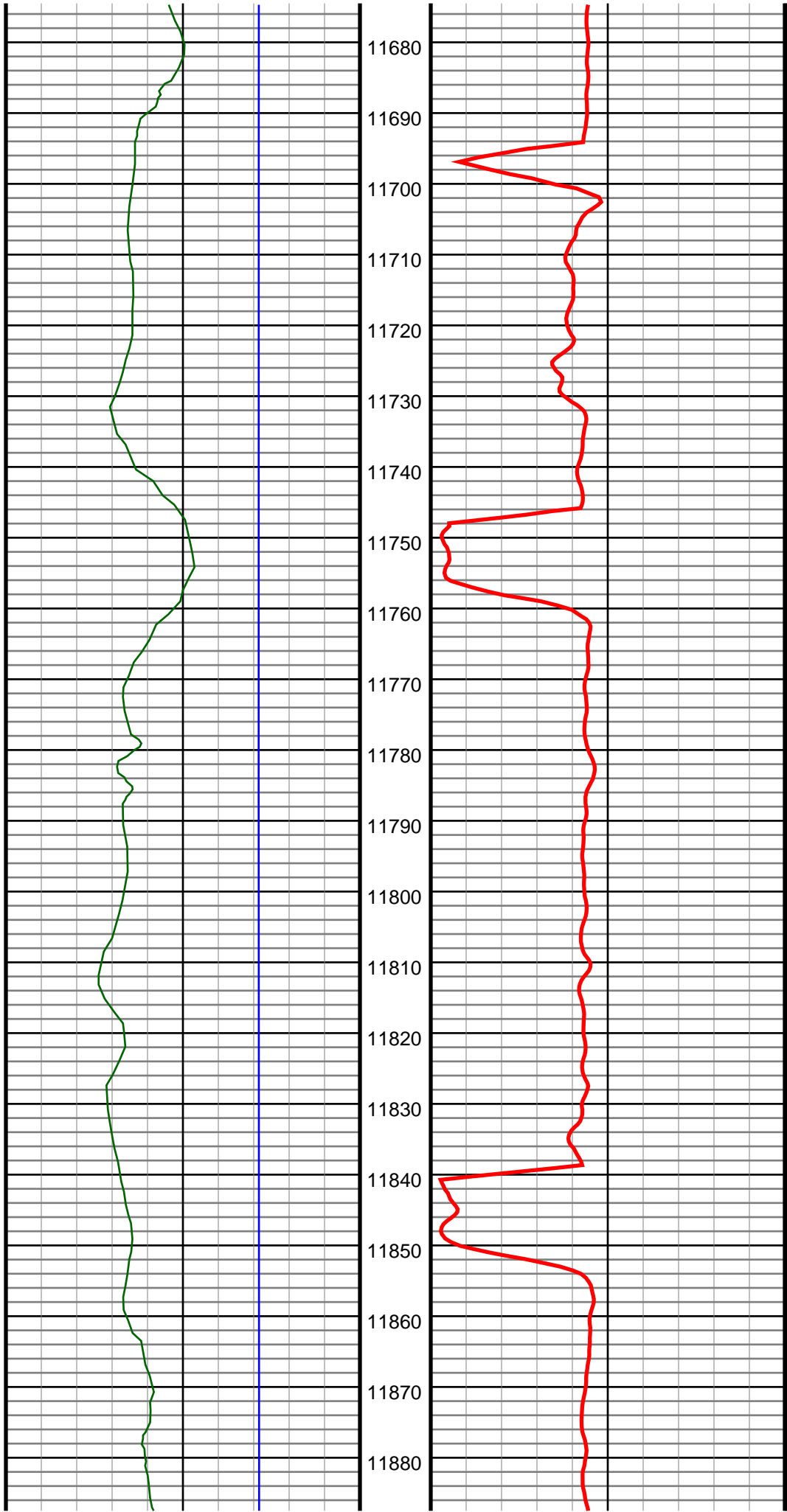

#135 MD(11692.00) Inc(91.1) Azm(270.2) TVD(6857.06)
VS(4867.58) NS(-98.16) EW(-4866.62) TEMP(0.0)

#136 MD(11787.00) Inc(89.3) Azm(270.9) TVD(6856.73)
VS(4962.54) NS(-97.25) EW(-4961.61) TEMP(0.0)

#137 MD(11880.00) Inc(88.9) Azm(269.3) TVD(6858.19)
VS(5055.51) NS(-97.08) EW(-5054.59) TEMP(0.0)

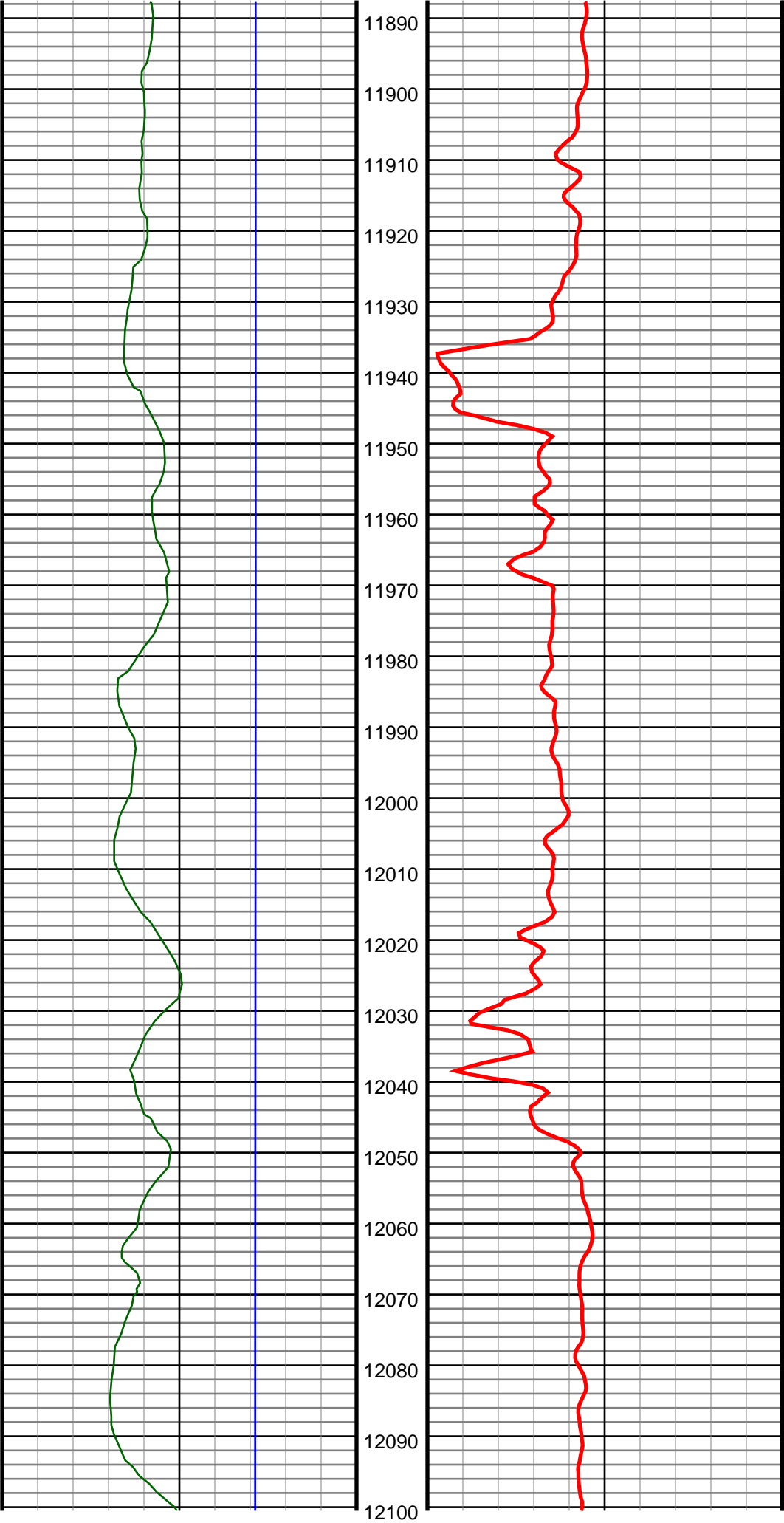

#138 MD(11975.00) Inc(90.9) Azm(269.1) TVD(6858.36)
VS(5150.50) NS(-98.41) EW(-5149.58) TEMP(0.0)

#139 MD(12069.00) Inc(91.0) Azm(269.0) TVD(6856.80)
VS(5244.49) NS(-99.97) EW(-5243.55) TEMP(0.0)

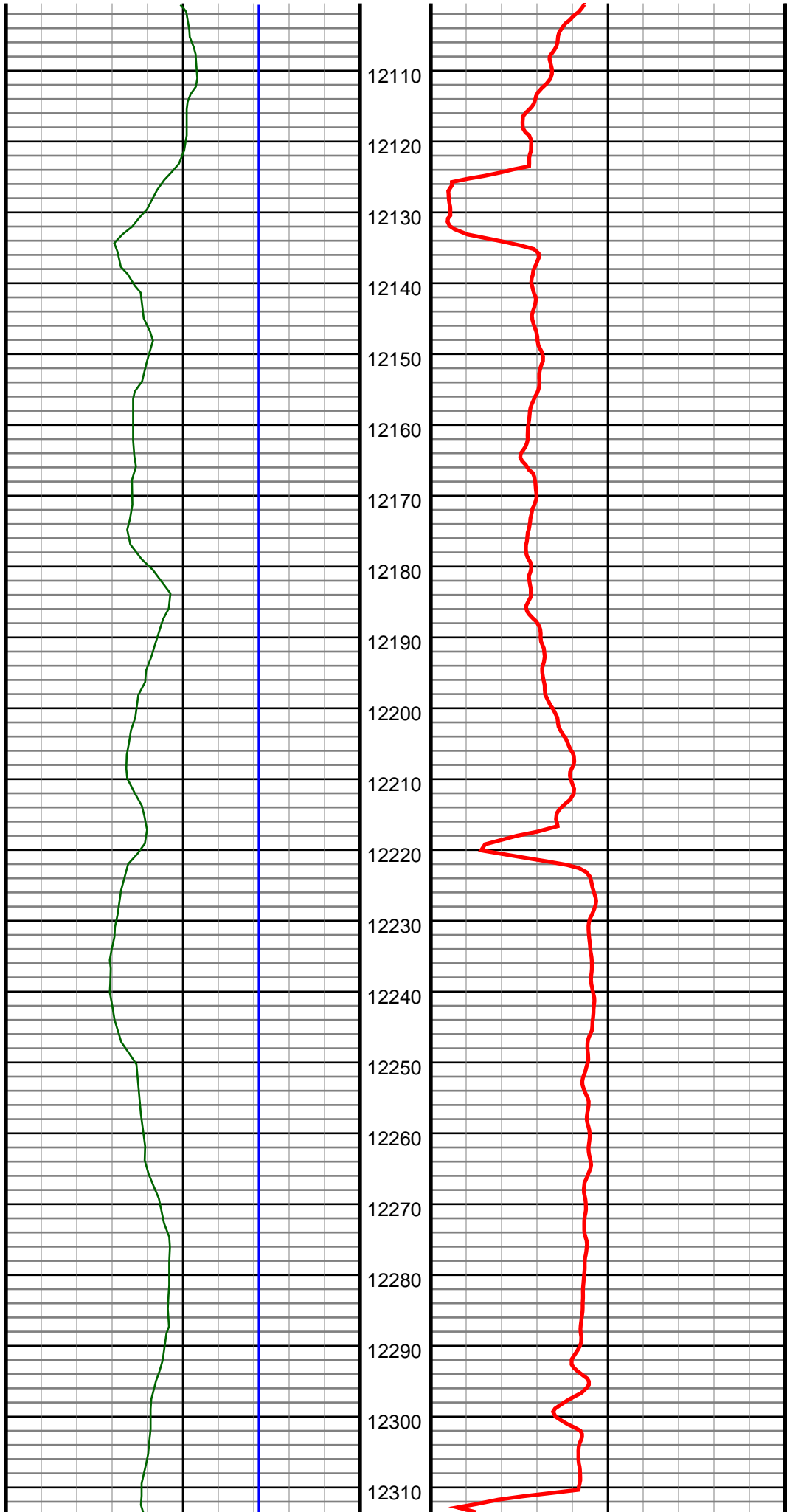

#140 MD(12163.00) Inc(89.5) Azm(269.1) TVD(6856.39)
VS(5338.49) NS(-101.53) EW(-5337.54) TEMP(0.0)

#141 MD(12258.00) Inc(89.8) Azm(269.1) TVD(6856.97)
VS(5433.48) NS(-103.02) EW(-5432.52) TEMP(0.0)

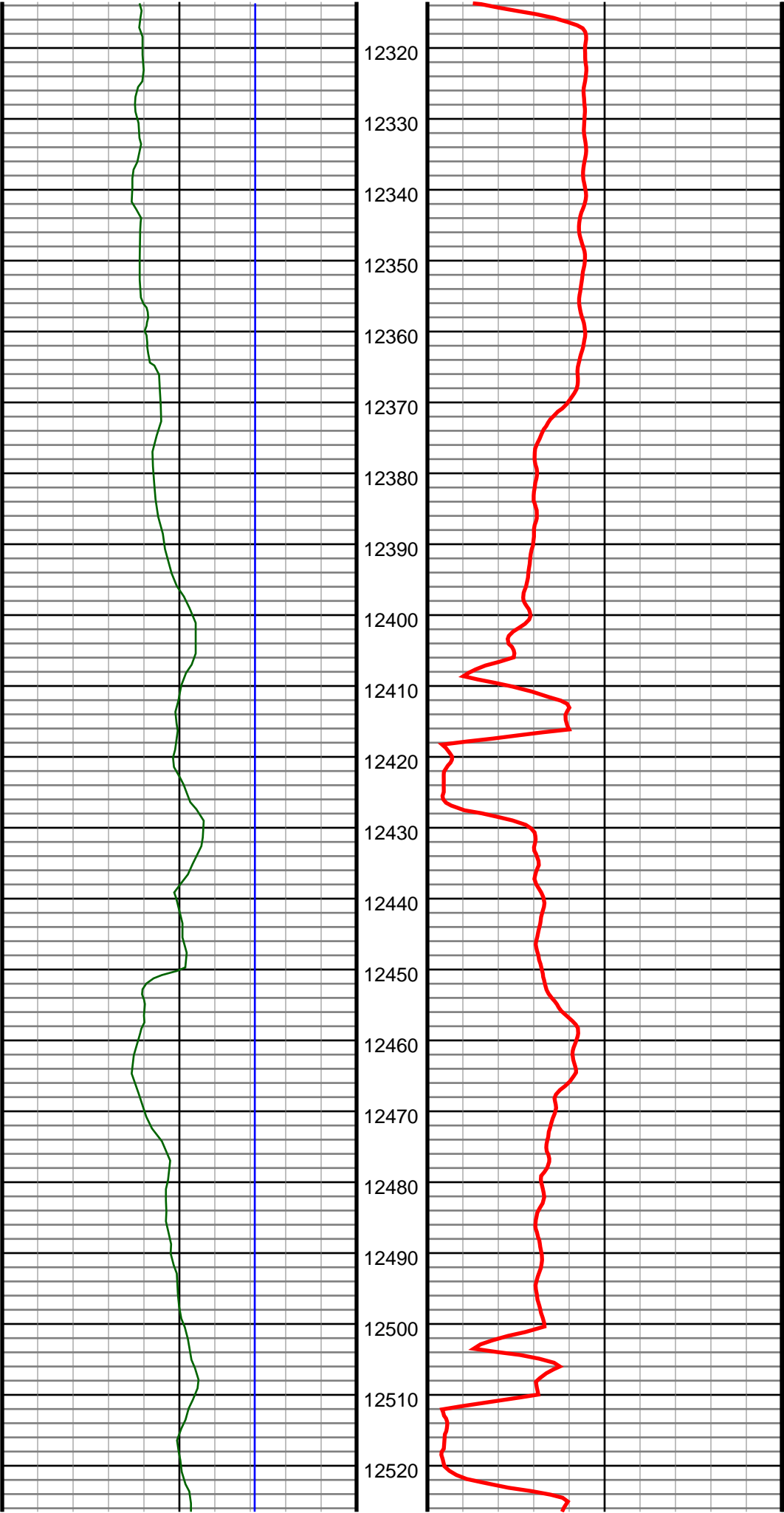

#142 MD(12352.00) Inc(90.5) Azm(269.1) TVD(6856.72)
VS(5527.48) NS(-104.50) EW(-5526.51) TEMP(0.0)

#143 MD(12446.00) Inc(90.9) Azm(270.2) TVD(6855.58)
VS(5621.47) NS(-105.07) EW(-5620.50) TEMP(0.0)

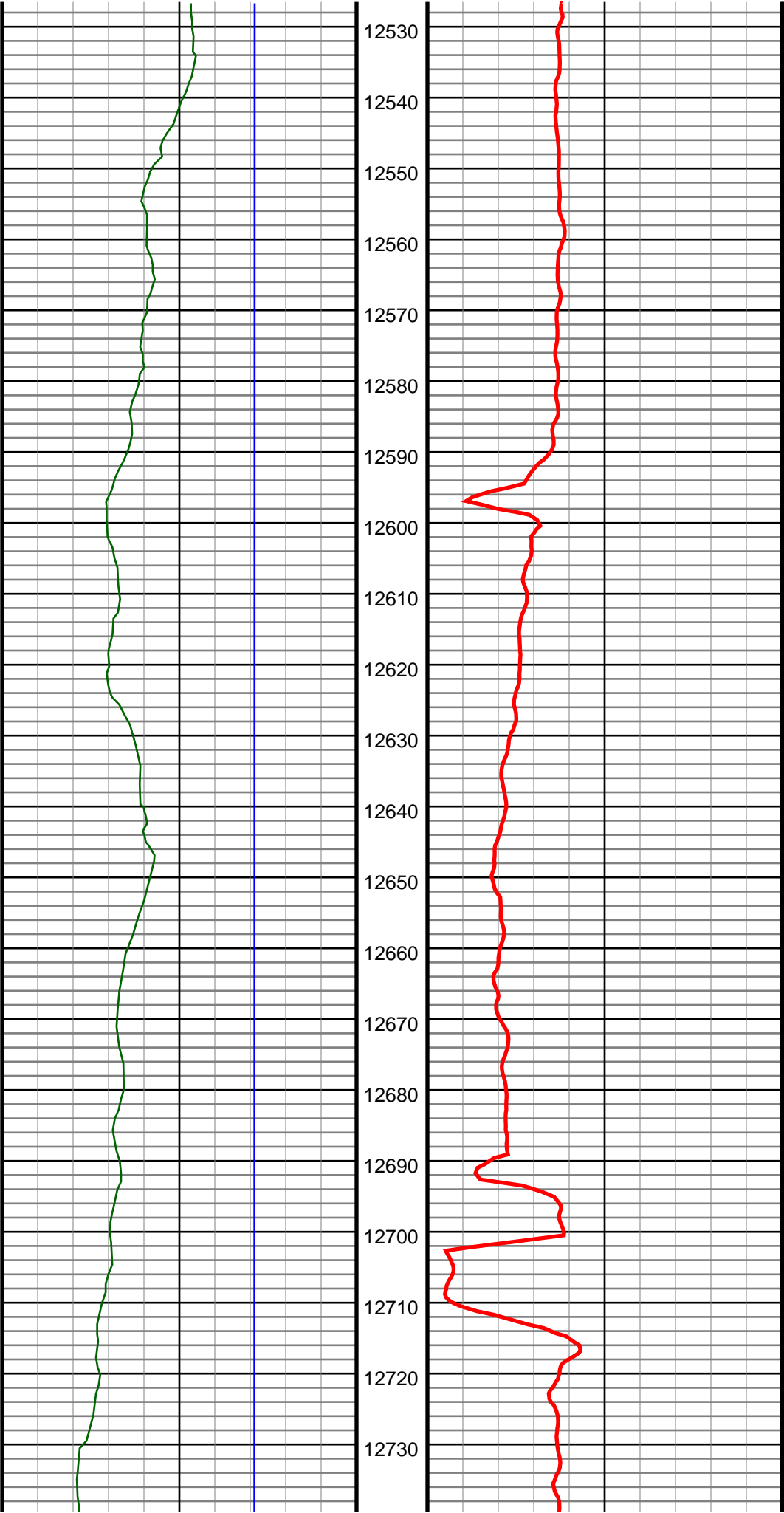

#144 MD(12541.00) Inc(90.0) Azm(270.4) TVD(6854.83)
VS(5716.44) NS(-104.57) EW(-5715.49) TEMP(0.0)

#145 MD(12636.00) Inc(90.6) Azm(269.7) TVD(6854.33)
VS(5811.43) NS(-104.49) EW(-5810.49) TEMP(0.0)

#146 MD(12730.00) Inc(89.8) Azm(269.5) TVD(6854.00)
VS(5905.42) NS(-105.15) EW(-5904.49) TEMP(0.0)

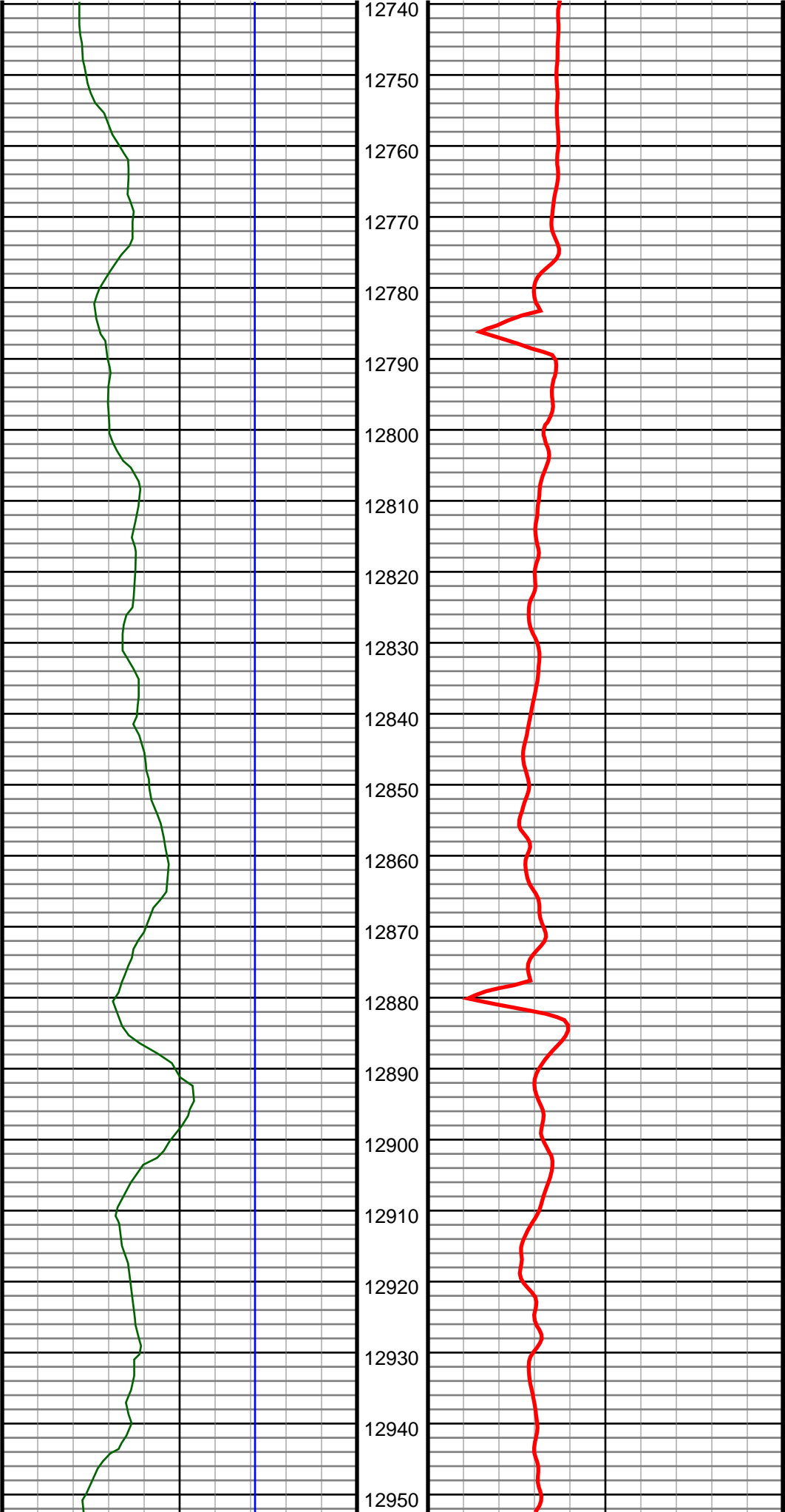

#147 MD(12824.00) Inc(89.7) Azm(269.5) TVD(6854.41)
VS(5999.42) NS(-105.97) EW(-5998.48) TEMP(0.0)

#148 MD(12918.00) Inc(89.6) Azm(269.5) TVD(6854.99)
VS(6093.41) NS(-106.79) EW(-6092.48) TEMP(0.0)

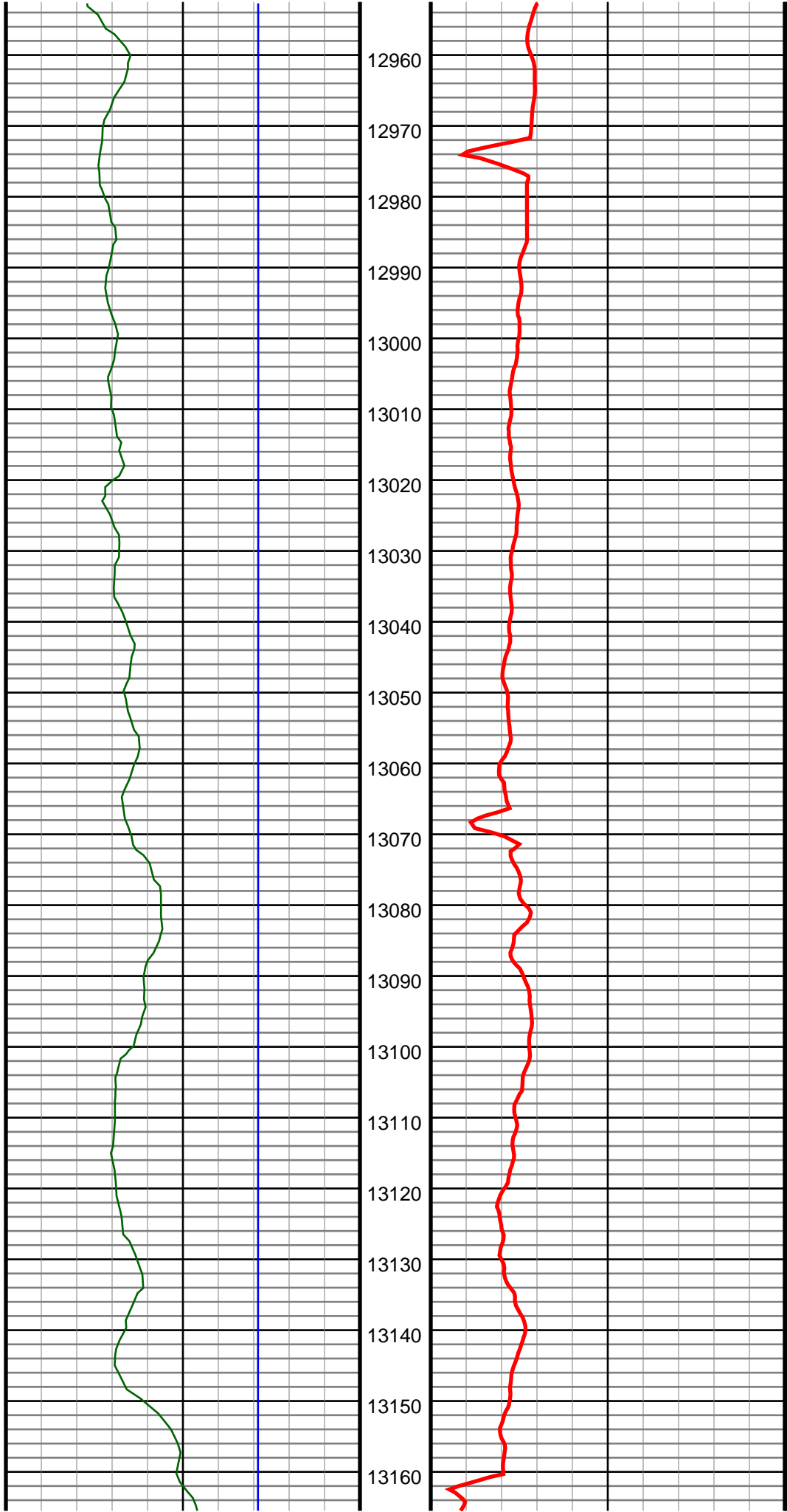

#149 MD(13013.00) Inc(90.0) Azm(269.1) TVD(6855.32)
VS(6188.41) NS(-107.95) EW(-6187.47) TEMP(0.0)

#150 MD(13107.00) Inc(90.5) Azm(269.5) TVD(6854.91)
VS(6282.41) NS(-109.10) EW(-6281.46) TEMP(0.0)

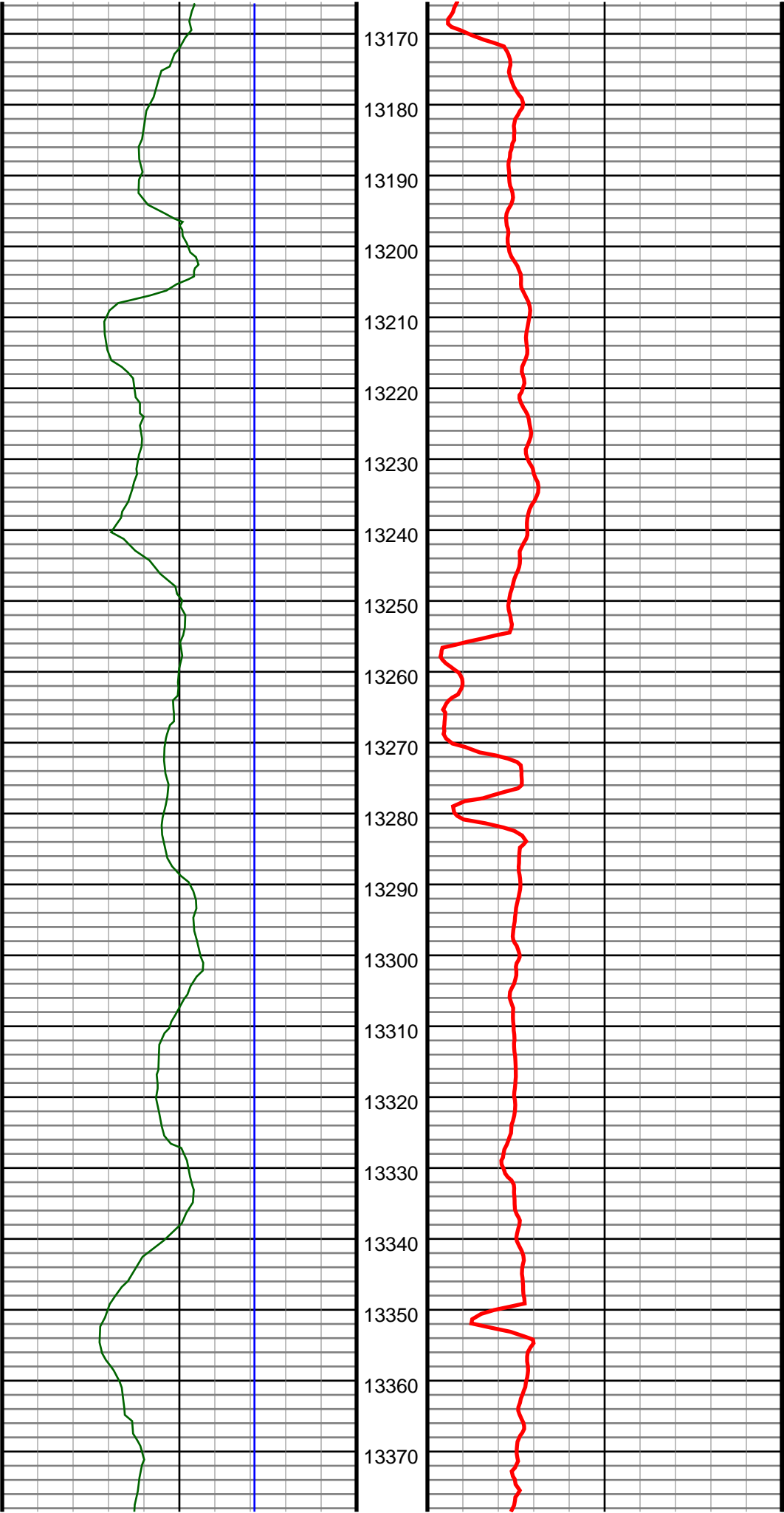

#151 MD(13202.00) Inc(90.5) Azm(269.1) TVD(6854.08)
VS(6377.40) NS(-110.26) EW(-6376.45) TEMP(0.0)

#152 MD(13297.00) Inc(89.6) Azm(269.8) TVD(6854.00)
VS(6472.40) NS(-111.17) EW(-6471.44) TEMP(0.0)

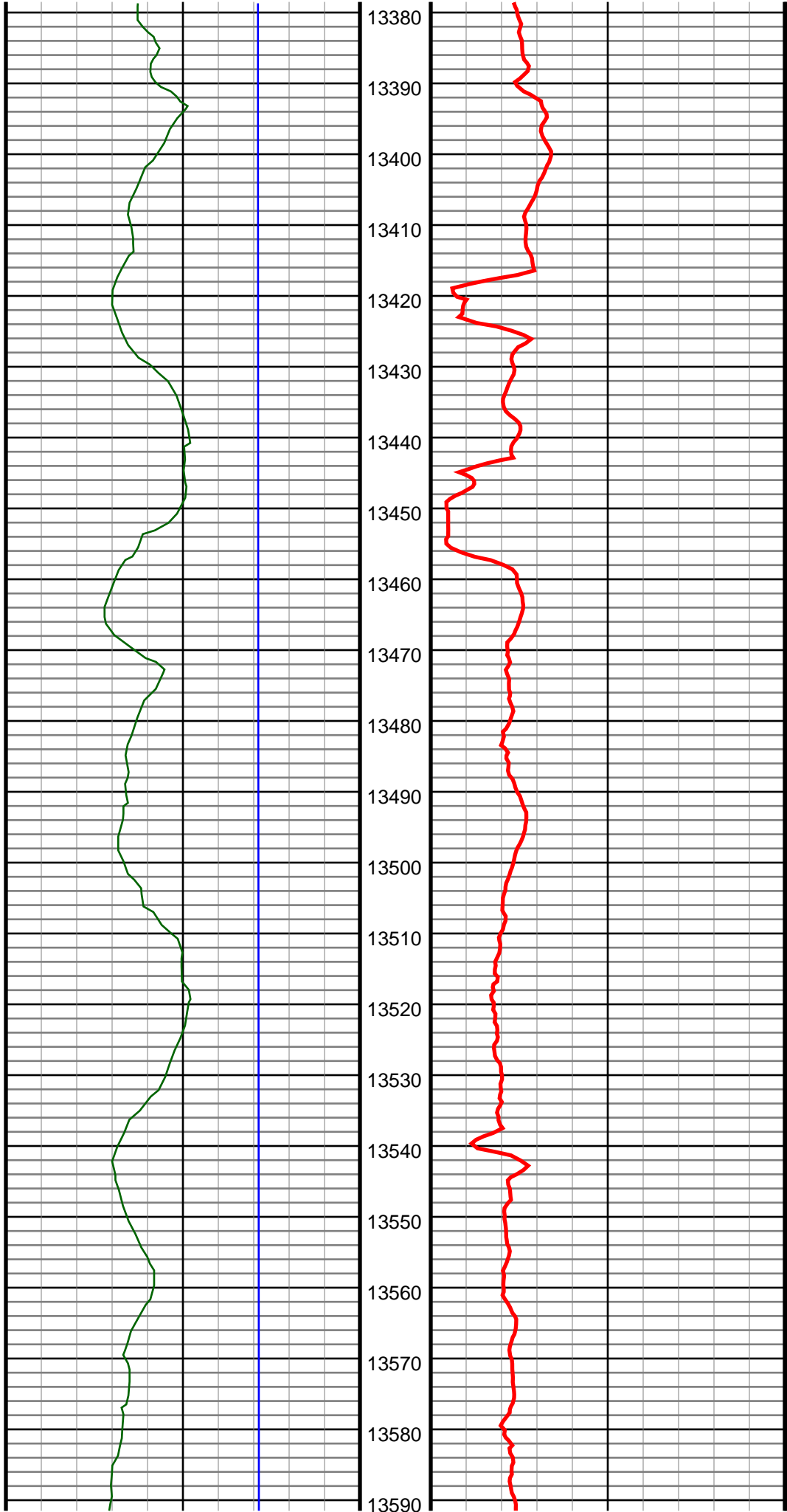

#153 MD(13391.00) Inc(90.0) Azm(269.5) TVD(6854.33)
VS(6566.39) NS(-111.74) EW(-6565.44) TEMP(0.0)

#154 MD(13485.00) Inc(88.5) Azm(268.8) TVD(6855.56)
VS(6660.38) NS(-113.14) EW(-6659.42) TEMP(0.0)

#155 MD(13580.00) Inc(89.3) Azm(268.4) TVD(6857.38)
VS(6755.36) NS(-115.46) EW(-6754.37) TEMP(0.0)

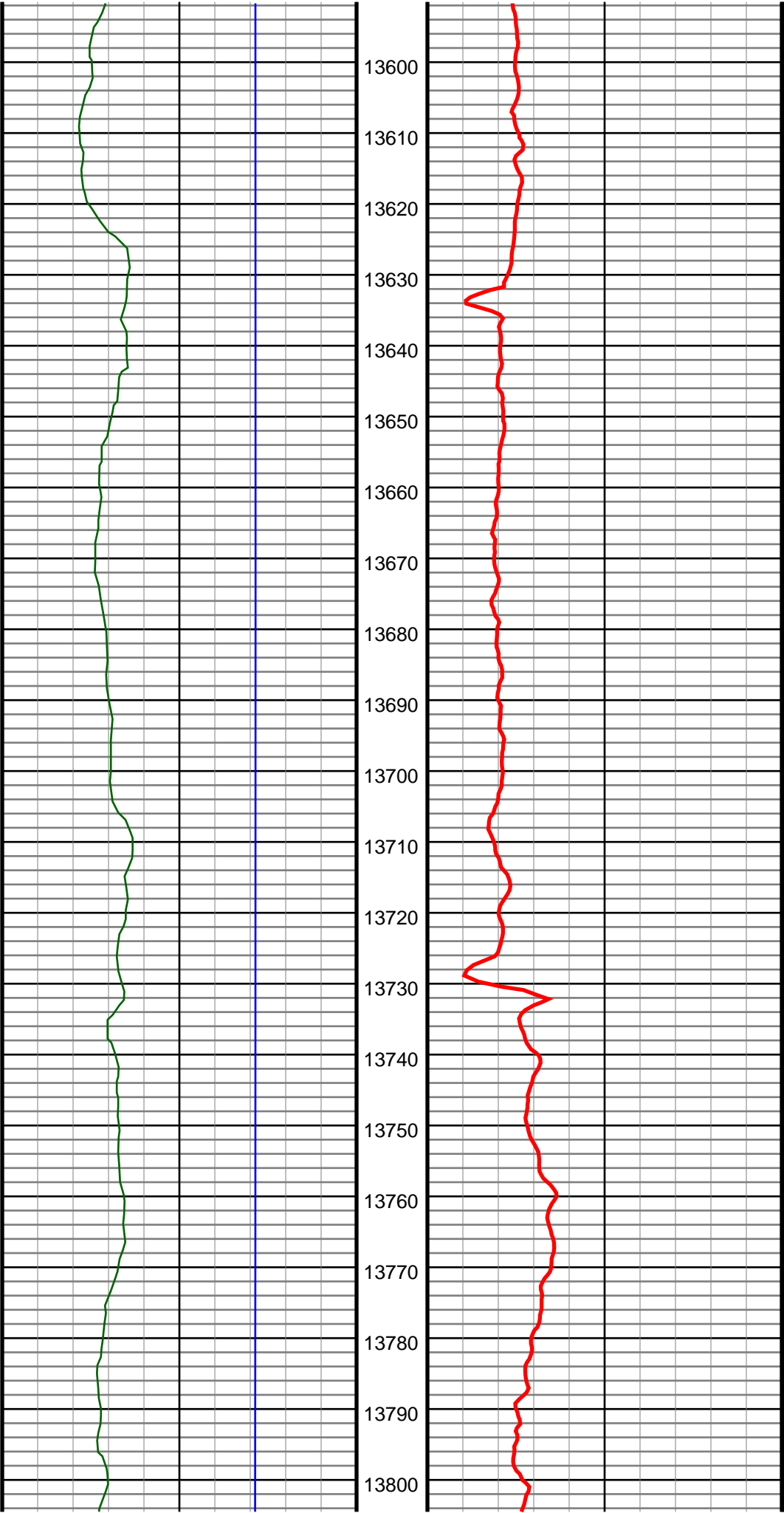

#156 MD(13674.00) Inc(90.0) Azm(268.8) TVD(6857.95)
VS(6849.35) NS(-117.75) EW(-6848.34) TEMP(0.0)

#157 MD(13768.00) Inc(90.8) Azm(269.0) TVD(6857.30)
VS(6943.35) NS(-119.56) EW(-6942.32) TEMP(0.0)

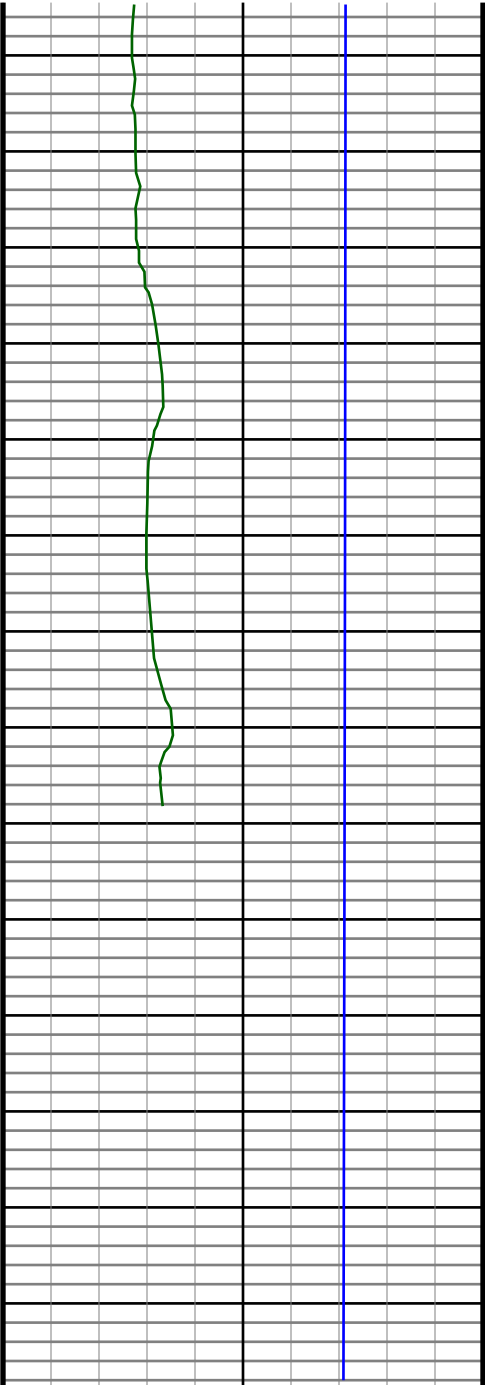

13810
13820
13830
13840
13850
13860
13870
13880
13890
13900
13910
13920
13930
13940

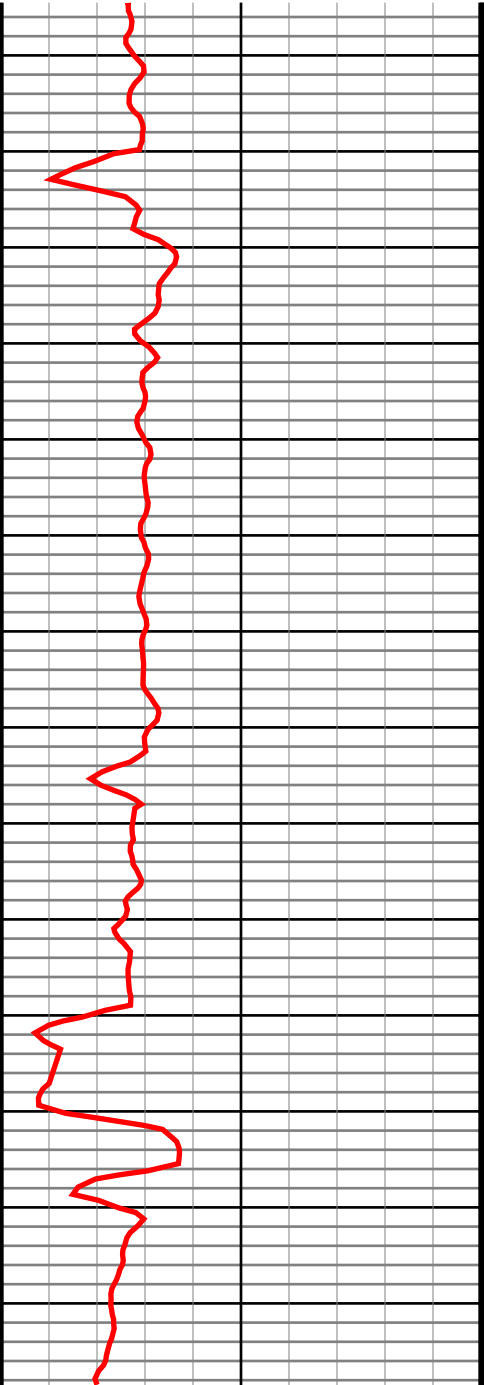

#158 MD(13862.00) Inc(91.9) Azm(269.0) TVD(6855.08)
VS(7037.32) NS(-121.20) EW(-7036.28) TEMP(0.0)

#159 MD(13893.00) Inc(92.8) Azm(269.5) TVD(6853.81)
VS(7068.30) NS(-121.60) EW(-7067.25) TEMP(0.0)

