

# LOCATION DRAWING

## FL GREENS FEDERAL 35N-8HZ

### HORIZONTAL MULTI-WELL PAD

NW1/4 NW1/4 & NE1/4 NW1/4 SECTION 8, TOWNSHIP 1 NORTH, RANGE 66 WEST, 6TH P.M.

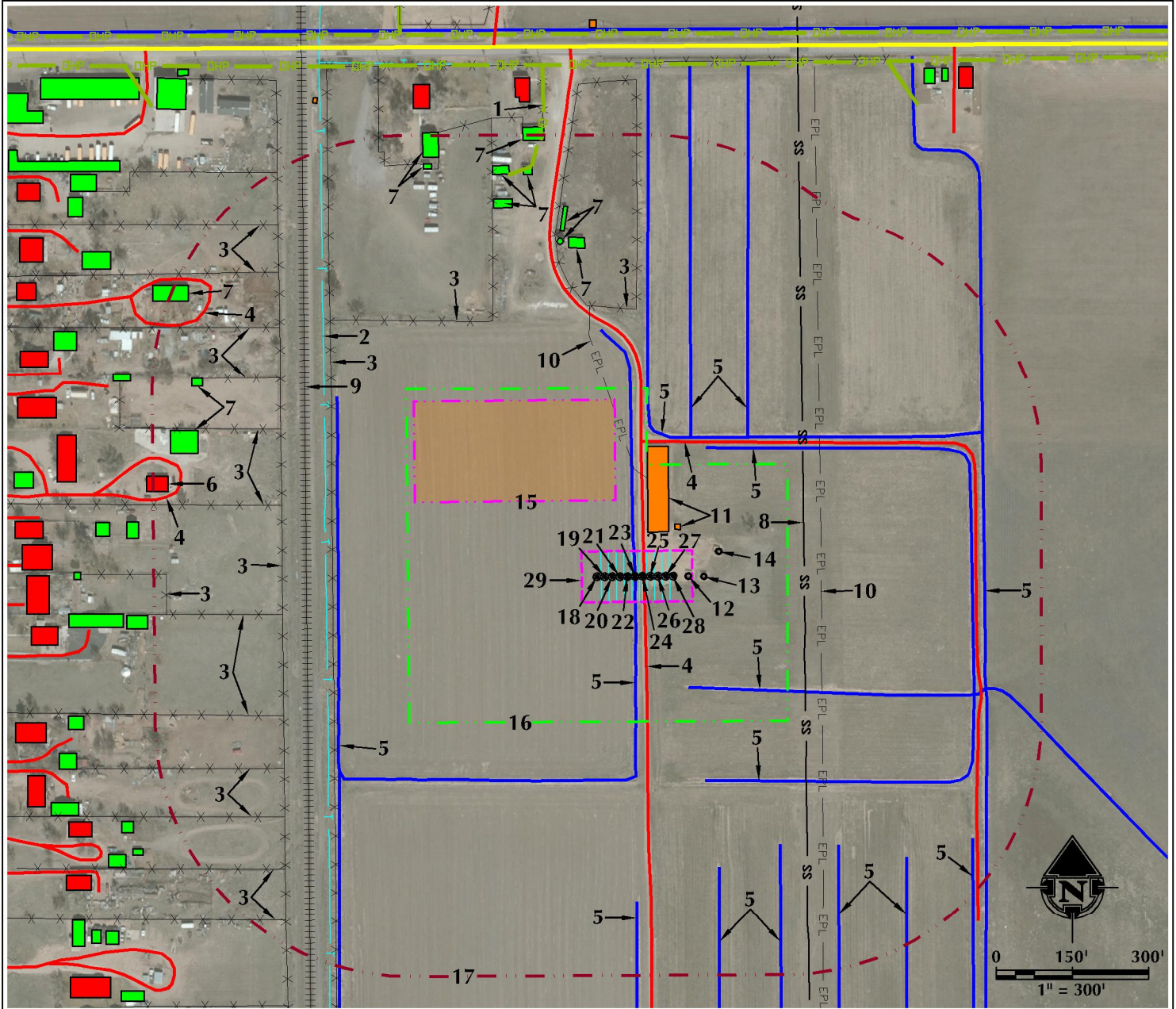

- |   |   |   |
|---|---|---|
| <ol style="list-style-type: none"> <li>1. OVERHEAD POWER LINES ARE ±829' N.</li> <li>2. BURIED FIBER OPTIC LINES ARE ±609' W.</li> <li>3. EXISTING FENCES ARE ±527' N, ±577' NW, ±596' W, ±694' W, ±698' W, ±709' W, ±744' W, ±755' W, ±787' SW, ±801' NW, ±837' SW, ±854' NW, ±897' SW, ±923' W ±923' NW, ±965' SW AND ±987' NW.</li> <li>4. EXISTING PRIVATE ROADS ARE ±18' E, ±266' N, ±913' W AND ±998' NW.</li> <li>5. EXISTING DITCHES ARE ±1' E, ±242' SE, ±282' N, ±290' NE, ±295' N, ±352' NE, ±424' SE, ±584' W, ±594' S, ±599' SE, ±638' S, ±663' SE, ±688' E, ±768' SE AND ±840' SE.</li> <li>6. EXISTING RESIDENCES/BUILDING UNIT IS ±935' W.</li> </ol> | <ol style="list-style-type: none"> <li>7. EXISTING BUILDINGS ARE ±655' N, ±671' N, ±694' N, ±766' N, ±817' N, ±830' N, ±877' N, ±894' W, ±896' NW, ±912' NW, ±931' NW AND ±1034' NW.</li> <li>8. EXISTING SANITARY SEWER LINE IS ±331' E.</li> <li>9. RAILROAD IS ±647' W.</li> <li>10. EXISTING BURIED PIPELINES ARE ±194' N AND ±366' E.</li> <li>11. EXISTING FACILITIES ARE ±90' N AND ±121' NE.</li> <li>12. EXISTING WELL: WETHINGTON 1-7A IS ±105' E.</li> <li>13. EXISTING WELL: GREENS FEDERAL 5-8A IS ±135' E.</li> <li>14. EXISTING WELL: ADAM GABLE GU TRUE 1 IS ±172' E.</li> <li>15. PROPOSED FL GREENS FEDERAL 35N-8HZ FACILITY PAD IS ±155' N</li> <li>16. OPERATIONAL DISTURBANCE AREA</li> <li>17. 500' BUFFER</li> </ol> | <ol style="list-style-type: none"> <li>18. PROPOSED WELL: FL GREENS FEDERAL 13N-8HZ</li> <li>19. PROPOSED WELL: FL GREENS FEDERAL 30N-5HZ</li> <li>20. PROPOSED WELL: FL GREENS FEDERAL 13C-8HZ</li> <li>21. PROPOSED WELL: FL GREENS FEDERAL 30C-5HZ</li> <li>22. PROPOSED WELL: FL GREENS FEDERAL 4N-5HZ</li> <li>23. PROPOSED WELL: FL GREENS FEDERAL 35N-8HZ</li> <li>24. PROPOSED WELL: FL GREENS 35C-8HZ</li> <li>25. PROPOSED WELL: FL GREENS 29C-5HZ</li> <li>26. PROPOSED WELL: FL GREENS 14N-8HZ</li> <li>27. PROPOSED WELL: FL GREENS 3N-5HZ</li> <li>28. PROPOSED WELL: FL GREENS 28C-5HZ</li> <li>29. PUMP JACK OPERATIONS AREA</li> </ol> |
|---|---|---|

#### LEGEND

- |   |   |   |
|---|---|---|
| <ul style="list-style-type: none"> <li>● EXISTING WELL</li> <li>● PROPOSED WELL</li> <li>+++++ RAILROAD</li> <li>--- EXISTING FENCE</li> <li>— PUBLIC ROAD</li> <li>— PRIVATE ROAD</li> </ul> | <ul style="list-style-type: none"> <li>--- 500' BUFFER</li> <li>--- DISTURBANCE AREA</li> <li>--- PUMP JACK AREA</li> <li>--- PROPOSED FACILITY</li> <li>--- EPL --- EXISTING PIPELINE</li> <li>--- DITCH/CANAL/DRAINAGE</li> </ul> | <ul style="list-style-type: none"> <li>--- DHP --- OVERHEAD POWER LINE</li> <li>--- ss --- SANITARY SEWER</li> <li>--- BURIED FIBER OPTICS</li> <li>--- EXISTING FACILITY</li> <li>--- EXISTING BUILDINGS</li> <li>--- RESIDENCE/BUILDING UNIT</li> </ul> |
|---|---|---|

**\* REFERENCE LOCATION \***

ALL MEASUREMENTS ARE MADE FROM  
REFERENCE WELL: FL GREENS FEDERAL 35N-8HZ  
LAT: 40.070124° LONG: -104.805904° (NAD83)  
EXISTING GROUND ELEVATION = 4923.9'  
WELL FOOTAGES: 1035' FNL & 1283' FWL

SURFACE USE: IRRIGATED CROP LAND

NEAREST BUILDING UNIT: >935' W

PREPARED FOR:  
**Kerr-McGee Oil & Gas Onshore L.P.**

DATE SURVEYED: 12/1/14  
DATE: 5/13/15  
DRAFTER: JFE  
REVISED: 6/8/15

DATA SOURCES:  
- AERIAL COURTESY OF ESRI, INC.  
- WATER WELLS COURTESY OF  
COLORADO DIVISION OF WATER  
RESOURCES

**609 CONSULTING, LLC**  
LOVELAND OFFICE  
1615 Foxtrail Drive, Suite 204  
Loveland, Colorado 80538  
Phone 970-776-4331

SHERIDAN OFFICE  
1095 Suburban Avenue  
Sheridan, Wyoming 82801  
Phone 307-674-0609