

Att
Steve
Lindbloom

[Click here to reset Form](#)

**Colorado Oil and Gas Conservation Commission (COGCC)
Onsite Inspection Request Form
(Effective for APDs submitted after February 15, 2005)**

As the surface owner(s) where a proposed well is being drilled, I/we are requesting that the COGCC conduct an onsite inspection. I/we did not execute a lease nor did I/we execute a surface use or other relevant agreement for the proposed well. I/we understand that good faith consultation with the operator as required under COGCC Rule 306. is required to have occurred prior to making this request to the COGCC to conduct an onsite inspection, and that this onsite inspection request must be received by the COGCC within ten (10) business days of the first day of the Rule 306. consultation.

Surface Owner Contact Information:

Name: Jack J. Simmons III
Address: 32649 WCK 53 Greeley CO 80631
Telephone No. 970-353-3517
Cell Phone No. 970-381-9017

Well Operator and Location Information:

Operator: Apollo Enterprises
Well Name: _____
Location: _____
County: Weld

Quarter/Quarter	Section	Township	Range
	<u>20</u>	<u>6N</u>	<u>6W</u>

First date Rule 306. consultation occurred: _____
Date

Proposed two (2) dates for the COGCC onsite consultation (must be within thirty (30) days of the request)

1st date _____ 2nd date _____

I would prefer to have a representative of the appropriate Local Government (COGCC Local Governmental Designee) invited to attend the onsite inspection? ☒ yes ___no

Briefly describe the unresolved issues related to the proposed well (The onsite inspection shall not address matters of surface owner compensation, property value diminution, future use of the property or any private party contractual issues between the operator and the surface owner.)

my dirt IRRIGATION IS in the way of the Drilling procedures, although, I have proposed a solution they have denied my offer & are going to force themselves on my land.

Signature(s) [Signature] Date 9-9-08

Please fax or first class mail this request for an onsite inspection to:

Colorado Oil and Gas Conservation Commission
Attn: Onsite Inspection Specialist
1120 Lincoln Street Suite 801
Denver, CO 80203
FAX (303) 894-2109

Lat 40.471296

Lon -104.574740

op 3483

9/1/08 Simmons → property sec. 20 T6N R64W Apollo ~~Enterprises~~ Enterprises

8/28/09 Jake Simmons 970-353-3517 (cell)
left message

(970) 351-9017 (cell)

8/28/09 Apollo Enterprises → phone number on website
is invalid

8/28/09 Jake Simmons - cell → left msg

9/1/09 Simmons returned call, left msg

9/14/09 Jake Simmons - cell left msg

8/26 - left multiple msgs w Simmons
"phone tag"

8/1/10 Jake Simmons

Summers on getting msg in about 30 days

PDC is operator now
Scene Tracy Tracy 970 539-1265

Drill 8 wells. NO SLUG. Outside bedroom window

Biggest concern is noise especially w
their mt open

8/11 Scene Tracy (970) 539-1265 PDC

8/12 Scene Tracy - called bank
(970) 539-1265

8/12 Scene Tracy. NO applications in yet. Well will be on Farmer property
Tank battery on Simmons property. Farmer + Simmons don't
come for each other. (which may be source of Farmer's concern)
noted in his onsite request)

9/19 - Scene Tracy - thinks he is OK w Simmons as Simmons
wants to do work for

Simmons - he is concerned about some things and has requested
some border

farmer.com

9/19 Jake Simmons (970) 381-9017

From PDC, he wants tank battery moved further from house and burner dug drilling, and master svc. agreement to do all the construction work on his property.

I told him that we had about a month to get the permit thru EDC and would call him next Monday.

Simmons wants to keep OIR active and invite me up for a visit and lunch.

email address → FrontrangeFarmer.com

9/13 Simmons (970) 381-9017 - left mssg
call Tuesday

9/14 Simmons left mssg

9/14 Simmons. Meeting Steve Tracy in PDC tomorrow 9 a.m.
Probably need another week before

9/27 Simmons (970) 381-9017
left mssg.

10/1 Simmons. Still working on ~~the~~ master ~~service~~ service agreement and SPA. Call next Wednesday

10/6 Simmons (970) 381-9017 -

5/30/11 - Simmons - withdrawn OIR

FORM NO. GWS-31 02/2005		WELL CONSTRUCTION AND TEST REPORT STATE OF COLORADO, OFFICE OF THE STATE ENGINEER 1313 Sherman St., Room 818, Denver, CO 80203 Phone – Info (303) 866-3587 Main (303) 866-3581 Fax (303) 866-3589 http://www.water.state.co.us			For Office Use Only RECEIVED JUN 21 2005 <small>WATER & SOIL RULES STATE ENGINEER COLORADO</small>	
1. WELL PERMIT NUMBER: 258212						
2. WELL OWNER INFORMATION						
NAME OF WELL OWNER: Jake Simmons						
MAILING ADDRESS: 32649 WRC 53						
CITY: Greeley		STATE: CO.		ZIP CODE: 80631		
TELEPHONE NUMBER: (970) 381-9017						
3. WELL LOCATION AS DRILLED: NE1/4, NE1/4, Sec. 20, Twp. 6 <input checked="" type="checkbox"/> N or <input type="checkbox"/> S, Range 64 <input type="checkbox"/> E or <input checked="" type="checkbox"/> W						
DISTANCES FROM SEC. LINES: 1050 ft. from <input checked="" type="checkbox"/> N or <input type="checkbox"/> S section line and 1050 ft. from <input checked="" type="checkbox"/> E or <input type="checkbox"/> W section line.						
SUBDIVISION: _____, LOT _____, BLOCK _____, FILING (UNIT) _____						
Optional GPS Location: GPS Unit must use the following settings: Format must be UTM, Units must be meters, Datum must be NAD83, Unit must be set to true N, <input type="checkbox"/> Zone 12 or <input type="checkbox"/> Zone 13					Owner's Well Designation: _____ Easting: _____	
STREET ADDRESS AT WELL LOCATION: _____					Northing: _____	
4. GROUND SURFACE ELEVATION _____ feet					DRILLING METHOD Air rotary	
DATE COMPLETED 5/5/2005		TOTAL DEPTH 675		feet DEPTH COMPLETED 675 feet		
5. GEOLOGIC LOG:					6. HOLE DIAM (in.) From (ft) To (ft)	
Depth	Type	Grain Size	Color	Water Loc.	10	0 40
0-3	topsoil				6	40 675
3-36	clay		tan			
36-174	shale		dk. gray			
174-183	sandstone	fine	dk. gray			
183-310	shale		dk. gray			
310-355	sandstone	fine	dk. gray	310-355		
355-469	shale		dk. gray			
469-675	sandstone	med.	black	650		
					7. PLAIN CASING:	
					OD (in)	Kind Wall Size (in) From (ft) To (ft)
					65/8	steel .188 +1 40
					4.5	PVC .250 10 200
					4.5	PVC .250 220 300
					4.5	PVC .250 360 640
					PERFORATED CASING: Screen Slot Size (in): 1/8	
					4.5	PVC .250 200 220
					4.5	PVC .250 300 360
					4.5	PVC .250 640 675
					8. FILTER PACK:	
					Material	
					Size	
					Interval	
					9. PACKER PLACEMENT:	
					Type	formation
					Depth	60,200,400
					10. GROUTING RECORD	
					Material	Amount Density Interval Placement
					cement	8 bags 6 gal 7 40
Remarks: _____						
11. DISINFECTION: Type CAHCL					Amt. Used 3.5 cups	
12. WELL TEST DATA: <input type="checkbox"/> Check box if Test Data is submitted on Form Number GWS 39 Supplemental Well Test.						
TESTING METHOD air lift						
Static Level 80 ft.		Date/Time measured: 5/05/05		Production Rate 6 gpm.		
Pumping Level 675 ft.		Date/Time measured 5/05/05		Test Length (hrs) 2		
Remarks: _____						
13. I have read the statements made herein and know the contents thereof, and they are true to my knowledge. This document is signed and certified in accordance with Rule 17.4 of the Water Well Construction Rules, 2 CCR 402-2. [The filing of a document that contains false statements is a violation of section 37-91-108(1)(e), C.R.S., and is punishable by fines up to \$5000 and/or revocation of the contracting license.]						
Company Name: Pro Well & Pump Service, LLC				Phone: (970)881-3826		License Number: 1299
Mailing Address: 102 Deadman Road, Red Feather Lakes, CO 80545						
Signature: <i>Stephen E. Kelle</i>			Print Name and Title: <i>Stephen E. Kelle</i>			Date: <i>6/16/05</i>

**Colorado
Oil & Gas Conservation Commission****Division of Water Resources Well Information**

Receipt: 0524252	Permit Rcvd: 05/10/2004
Well Name:	
Division: 1	County: 62
PermitNo: 258212	Permit Date: 07/15/2004
PermitRpl:	PermitSuf:
ActCode: NP	WD: 1
Basin: 00	MD: 00
Name: SIMMONS JAKE	Phone: 9703819017
Address: 32649 WCR 53	
City: GREELEY, CO 80631-	
Meridian: S	Range: 64 W
Township: 6 N	Section: 20
S of Ute Line:	QTRQTR: NENE
CoordSNS: 1050 N	CoordSEW: 1050 E
SubDiv:	Lot:
Block:	Filing:
Aquifer 1: GW	Aquifer 2:
Elevation:	Depth: 675
Top Perf: 200	Bottom Perf: 675
Level: 80	Yield:
Case:	Irrigated Area:
Abdmt Req: 0	Acre Ft:
Use Codes: 8 , 9	Driller: 1299
Pump Inst:	PI Date:
Statute: 6023	Statute Code: AR
Statute Date: 07/13/2004	Report Rcvd: 06/21/2005
Meter: 0	Related Well:
Well Suffix:	Repl Xref:
Well Const Rpt:	Beneficial Use:
Well Cmpl Date: 05/05/2005	Pump Inst Date:
Logged: 0	Water Quality Data: 0
Proposed Depth:	Prop Yield: 20.0
Prop Yrly Appr:	Well Type:
Valid Permit: 0	Prmt Exp Notice:

Gladys L. Sexton, Attorney at Law P.C.

1750 25th Avenue, Suite 203
Greeley, Colorado 80634-3277
Phone (970) 351-6025
Fax (970) 351-0156

Date: April 21, 2011
To: Steve Undbloom
Fax number: 1-303-894-2109
Voice number:
From: Gladys L. Sexton
Fax number: (970) 351-0156
Voice number: (970) 351-6025
RE: Jake Simmons

of pages: 14

message:

Per a request from Jake Simmons, the following is the oil lease
he has discussed with you.

SURFACE DAMAGE AGREEMENT

THIS SURFACE DAMAGE AGREEMENT ("Agreement") is entered into by and between Jacob J. Simmons and Wendy Y. Simmons ("Owner"), whose address is 32649 CR 53 Greeley, CO 80631-9641, the owner of the surface estate in the Township 6 North, Range 64 West Section 20: E/2NE (the "Property"), and Petroleum Development Corporation ("Company"), whose address is 1775 Sherman Street, Suite 3000, Denver, CO 80203 (individually, a "party;" together, "the parties").

WHEREAS, Company owns the leasehold right of ingress and egress across the Property and to use so much of the surface as is reasonably necessary to explore for and produce oil and gas; and,

WHEREAS, Company and Owner desire to enter into this Agreement as a supplement to, but not in derogation of, Company's leasehold rights, including the right to drill future wells in addition to those enumerated herein;

NOW THEREFORE, in consideration of agreement to pay the sum of \$ 61,000.00 the sufficiency of which is hereby acknowledged, prior to the spudding of the well or wells described below (the drilling of each well shall be at the sole discretion of Company), and the mutual promises and covenants contained herein:

Owner hereby releases and discharges Company, its agents, employees, contractors and licensees from and against any and all claims by Owner for damages, of whatsoever nature and character, including, but not limited to, diminution in value of the Property, arising from, incident to, or in connection with Company's oil and gas operations on the Property, including, but not limited to: geophysical exploration, surveying, locating, drilling, stimulating, completing, restimulating, recompleting, deepening, producing, maintaining, plugging, and abandoning the oil and gas well(s) shown below; installing and operating pipelines and production facilities necessary or convenient for the operation of the well(s); and, constructing, maintaining and reclaiming the well pad(s), production facilities, pipelines and roads (collectively the "Operations") (the well(s) and production facilities are hereinafter collectively referred to as the "Well(s)");

Well name: Simmons: 20RD, 41-20D, 20CD, 31-20D, 20VD, 20ND, 32-20D, 42-20D

Legal Location: Township 6 North, Range 64 West, 6th P.M.
Section 20: E/2NE

Weld County, Colorado

AND,

Owner hereby grants, demises and conveys such easements and rights-of-way on and across the Property as may be necessary or convenient for the Operations.

ADDITIONAL PROVISIONS

1. Company may exercise its rights hereunder for all purposes necessary or convenient for Company to perform the Operations, including the right of unimpeded ingress and egress across the Property to access the Well(s), and to install and operate pipelines. Company may assign or delegate to a third party the right to install and operate pipelines in order to connect the Well(s) to a gas gathering system. The access easement shall be non-exclusive and may be used by Owner and its successors, lessees and assigns so long as such use does not interfere with the Operations.

2. Notwithstanding Owner's release of Company from any and all damage claims incident to normal and customary Operations, Company shall compensate Owner for damage to personal property or to improvements on the Property, such as damage to buildings, fences, gates, culverts and livestock, and for other such extraordinary losses or physical damages caused by Company. Company agrees to promptly compensate Owner for such extraordinary losses and physical damages. Any failure to reach mutual agreement with respect to such compensation shall not, however, be deemed to constitute a breach or abrogation of this Agreement, nor to terminate or diminish the grants, conveyances, rights and obligations contained herein.

3. Company hereby agrees to indemnify and hold Owner harmless from and against any and all third party claims, losses, liability, damages, and causes of action for personal injury or property damage arising out of Company's Operations, unless, and to the extent that, Owner's negligence causes or contributes to such third party claims.

4. Owner has requested that all consultation be conducted directly with Owner. Accordingly, Owner shall have the responsibility of notifying any affected tenant, lessee or other party who may own or have an interest in any crops or surface improvements which could be affected by the Operations. Owner agrees that all damages claimed by a surface tenant, lessee or other such party resulting from the Operations shall be settled by Owner, and Owner hereby agrees to indemnify and hold Company harmless from and against any such claims.

5. Company agrees to perform all reclamation in accordance with the rules and regulations of the Colorado Oil & Gas Conservation Commission ("COGCC"), unless a variance therefrom is granted by the COGCC upon the request of Owner. Company shall endeavor to keep the well pad(s), the production facilities, and the pipeline and road easements free of weeds and debris, and to control erosion thereon. At Owner's request, Company will fence its road easement with a single-strand fence to limit traffic to the easement.

6. Company will provide Owner with ten (10) days notice by mail, phone call or personal visit prior to commencing Operations on the Property with heavy equipment. Owner acknowledges that this notice complies with, or hereby waives, all COGCC requirements that it be given advance notice by Company of the Operations. Owner acknowledges receiving from Company a brochure prepared by the COGCC which describes the rights and responsibilities of Owner as the surface owner of the Property.

7. Company shall construct and install the well pad(s), roads, pipelines and production facilities, including, but not limited to, pumping units, tanks, heater/treaters, separators, dehydration equipment, compression equipment, meter stations and emission control units, at the specified surface locations and with the approximate size and design shown on Exhibit(s) A. Company shall not drill during March April or May around, the Veterinary Hospital, and will put

up Hay bales around the Location to help block sound during drilling. Owner acknowledges and agrees that Company has consulted in good faith with Owner as to its proposed Operations, in accordance with COGCC requirements, or hereby waives such requirements. Owner expressly waives the application of any COGCC setbacks inconsistent with this Agreement, including, but not limited to, setbacks for high density areas and surface lot lines.

8. Owner expressly acknowledges and agrees that this Agreement shall be deemed to be specifically applicable to, and to fully satisfy, the obligation of Company to accommodate Owner's use of the surface of the Property, existing or future, and waives any statutory or common law claim to the contrary.

9. [OPTIONAL] Owner hereby CONSENTS [] or DOES NOT CONSENT [X] to the conduct of a wildlife survey on the Property, and to the imposition of timing restrictions, buffer zones or other conditions of approval, stipulations, or standard operating practices related to wildlife protection and habitat preservation by the COGCC with respect to the Well(s).

10. Owner agrees that Company may record a Memorandum of this Agreement to put successors or assigns on notice that the Property is subject to this Agreement. Owner further agrees to include a note regarding this Agreement in any annexation, subdivision plat, planned unit development or other land use designation or approval for which Owner may apply. In all other respects, the parties intend and agree to keep the specific terms hereof confidential.

11. In construing this Agreement, no consideration shall be given to the fact or presumption that one party has had a greater or lesser hand in drafting this Agreement than the other party. All exhibits attached hereto are incorporated herein by reference.

12. This Agreement shall be subject to, and construed under, the laws of the State of Colorado, without regard to its conflict of law provisions, and jurisdiction and venue shall be solely in the courts of the State of Colorado, subject to the right of either party to remove a matter to federal court.

13. Each of the undersigned principals of the parties represents and warrants that such person has the requisite corporate or legal authority to bind the respective parties to this Agreement.

14. This Agreement shall become effective when it is fully executed and shall remain in full force and effect until Company's leasehold estate expires or is terminated, and Company has plugged and abandoned the Well(s) and conducted reclamation in accordance with this Agreement and applicable COGCC rules and regulations, except that any release, discharge or indemnity from and against liability contained herein shall survive the expiration of this Agreement.

15. This Agreement shall extend to and bind Owner and Company, and their respective heirs, personal representatives, successors and assigns.

16. Concerning any matter relating to the Operations, Owner may contact:

Operator:	Petroleum Development Corporation
Person to Contact:	
Address:	1775 Sherman Street, Suite 3000

Phone Number: Denver, CO 80203
303-860-5800
Fax: 303-860-5838
Email Address:

IN WITNESS WHEREOF, the parties have executed this Agreement this ____ day of
, 2011

OWNER:

By: Jacob J. Simmons

Wendy Y. Simmons

COMPANY:

By: James R. Schaff
Vice President Land

Surface Location Exception Waiver

Petroleum Development Corporation, as Operator of the following wells:

Township 6 North, Range 64 West of the 6th P.M.

Sec 20: E/2NE 8 well pad wells are as follows:

Simmons 20RD, Lat is N 40.47390 Long is W 104.56806
 Simmons 41-20D, Lat is N 40.47384 Long is W 104.56806
 Simmons 20CD, Lat is N 40.47378 Long is W 104.56806
 Simmons 31-20D, Lat is N 40.47372 Long is W 104.56806
 Simmons 20VD, Lat is N 40.47366 Long is W 104.56806
 Simmons 20ND, Lat is N 40.47359 Long is W 104.56806
 Simmons 32-20D, Lat is N 40.47353 Long is W 104.56806
 Simmons 42-20D Lat is N 40.47347 Long is W 104.56806

Hereby requests a surface location exception waiver from *Jacob J. Simmons and Wendy Y. Simmons* as surface owner(s).

Colorado Oil and Gas Conservation Commission Rule 318A.a. designates five "drilling windows" per quarter section of land in the Greater Wattenberg Area (GWA) – 400'x400' boxes in the center of each quarter/quarter section, and an 800'x800' box in the center of the quarter section.

As the surface owner(s), I understand that the above-captioned well location(s) fall outside of those drilling areas and consent to those location(s) as planned. I hereby waive any requirements to comply with COGCC Rule 318A.a. for the above-captioned well(s).

Jacob J Simmons

By: _____ Signed this ____ day of _____, 2011

Wendy Y. Simmons

By: _____ Signed this ____ day of _____, 2011

State of Colorado)
) ss.
 County of Weld)

I, _____, a Notary Public of the said County of Weld do certify that _____ whose name(s) signed in the writing above, being the date of _____, have this day acknowledged the same before me in my said County and State. Given under my hand this _____ day of _____, 2011

My commission expires: _____

 Notary Public

Surface Location Exception Waiver
Petroleum Development Corporation, as Operator of the following wells:

Township 6 North, Range 64 West of the 6th P.M.

Sec 20: E/2NE 8 well pad wells are as follows:

Simmons 20RD , Lat is N 40.47390 Long is W 104.56806
 Simmons 41-20D, Lat is N 40.47384 Long is W 104.56806
 Simmons 20CD, Lat is N 40.47378 Long is W 104.56806
 Simmons 31-20D, Lat is N 40.47372 Long is W 104.56806
 Simmons 20VD, Lat is N 40.47366 Long is W 104.56806
 Simmons 20ND, Lat is N 40.47359 Long is W 104.56806
 Simmons 32-20D, Lat is N 40.47353 Long is W 104.56806
 Simmons 42-20D Lat is N 40.47347 Long is W 104.56806

Hereby requests a surface location exception waiver from *Jacob J. Simmons and Wendy Y. Simmons* as surface owner(s).

Colorado Oil and Gas Conservation Commission Rule 318A.a. designates five "drilling windows" per quarter section of land in the Greater Wattenberg Area (GWA) – 400'x400' boxes in the center of each quarter/quarter section, and an 800'x800' box in the center of the quarter section.

As the surface owner(s), I understand that the above-captioned well location(s) fall outside of those drilling areas and consent to those location(s) as planned. I hereby waive any requirements to comply with COGCC Rule 318A.a. for the above-captioned well(s).

Jacob J Simmons

By: _____ Signed this ____ day of _____, 2011

Wendy Y. Simmons

By: _____ Signed this ____ day of _____, 2011

State of Colorado)
) ss.
 County of Weld)

I, _____, a Notary Public of the said County of Weld do certify that _____ whose name(s) signed in the writing above, being the date of _____, have this day acknowledged the same before me in my said County and State. Given under my hand this _____ day of _____, 2011

My commission expires: _____

 Notary Public

ACCESS ROAD DRAWING

PART OF THE NE1/4 SEC. 20, TOWNSHIP 6 NORTH, RANGE 64 WEST, 6TH P.M.

COUNTY ROAD 68 (HWY 392)

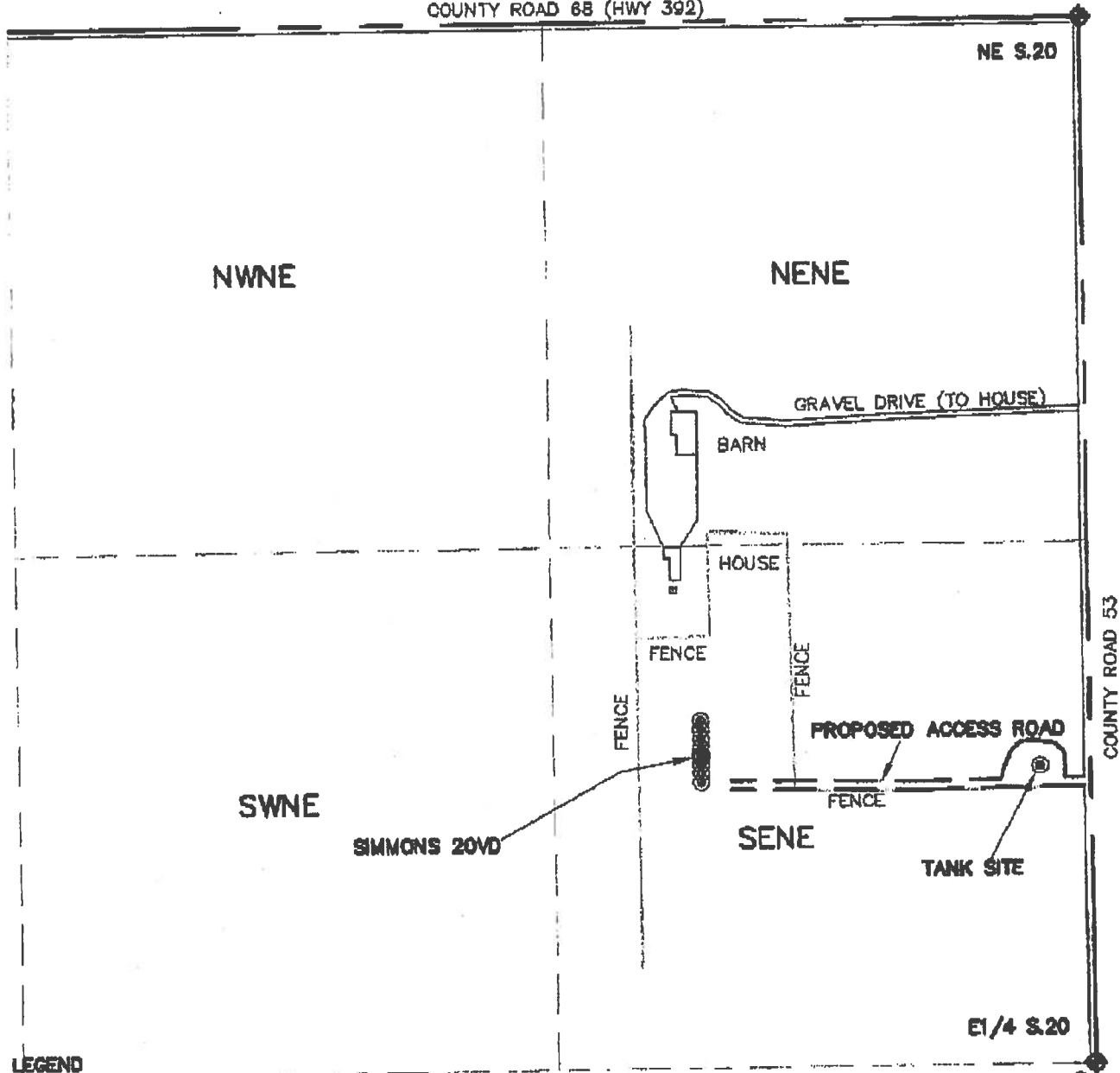

LEGEND

- ◆ = FOUND MONUMENT
- = PROPOSED WELL
- = IMPROVEMENTS (AS LABELED)

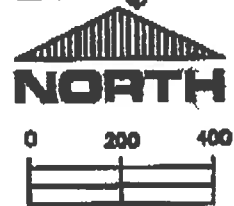

SCALE:

1" = 400'

THIS IS NOT A MONUMENTED BOUNDARY SURVEY, IT IS ONLY A
DRAWING INTENDED TO DEPICT THE PROPOSED ACCESS ROAD TO SITE(S).

PREPARED BY:

HORSESHOE SURVEYING, LLC
PO BOX 150458
LAKEWOOD, CO 80215
(720)872-0196

WELL NAME:

SIMMONS (8 WELL PAD & TANK SITE)
20RD, 41-20D, 20CD, 31-20D, 20VD, 20ND, 32-20D, 42-20D

LOCATION:

WELD COUNTY, CO
NE1/4, SEC. 20, T6N, R64W, 6TH P.M.

DRAWING DATE:

11-11-10

FIELD DATE:

11-10-10

DISTANCE DRAWING

SEC. 20 T6N R64W, 6TH P.M.

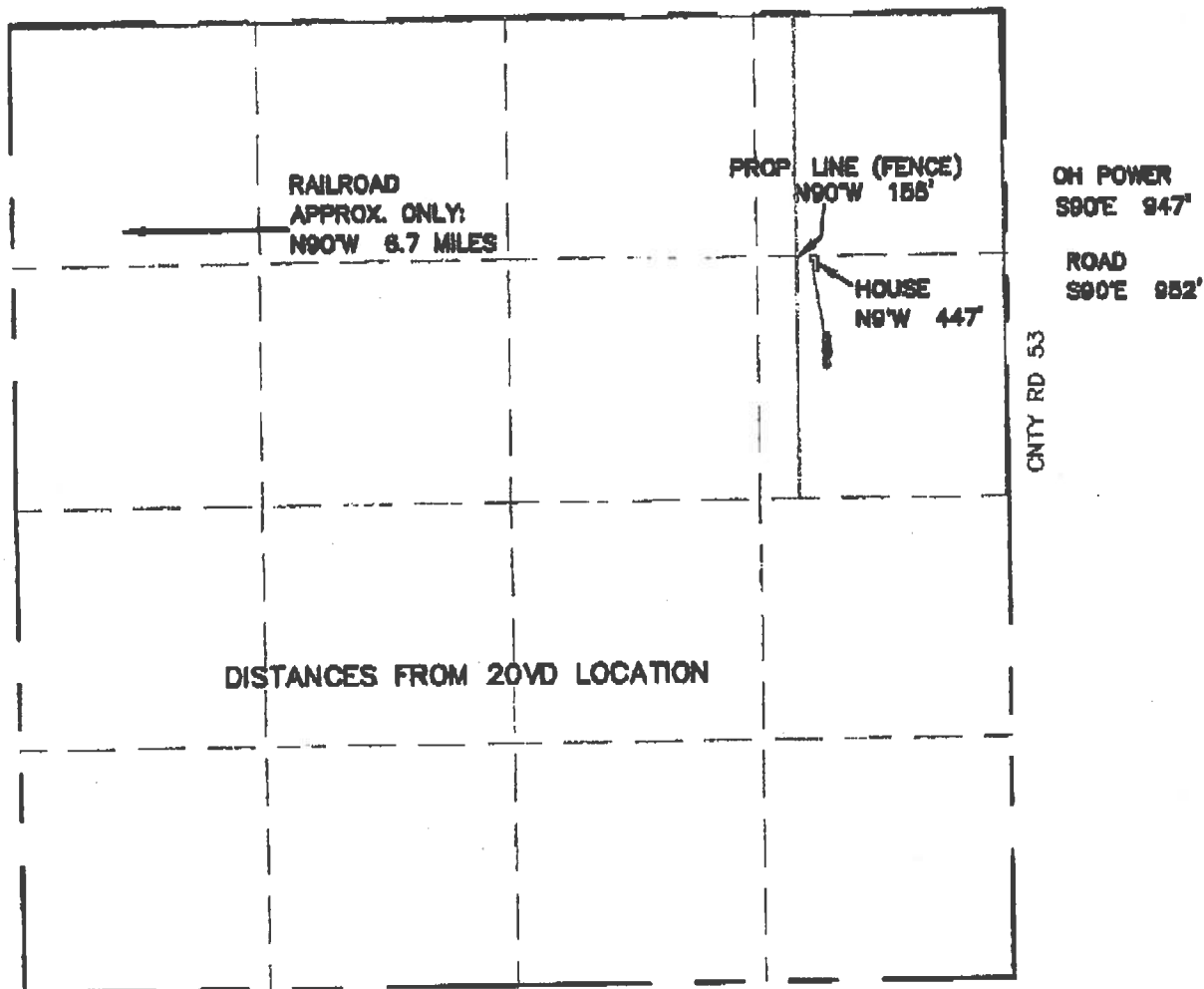

NORTH

SCALE 1" = 1000'

PREPARED BY: HORSESHOE SURVEYING, LLC PO BOX 150458 LAKEWOOD, CO 80215 (720)872-0198		WELL NAME: SIMMONS (8 WELL PAD) 20RD, 41-20D, 20CD, 31-20D, 20VD, 20ND, 32-20D, 42-20D	
DRAWING DATE: 11-11-10		LOCATION: WELD COUNTY, CO	
FIELD DATE: 11-10-10		BY: TGC NE1/4, SEC. 20, T6N, R64W, 6TH P.M.	

HYDROLOGY MAP

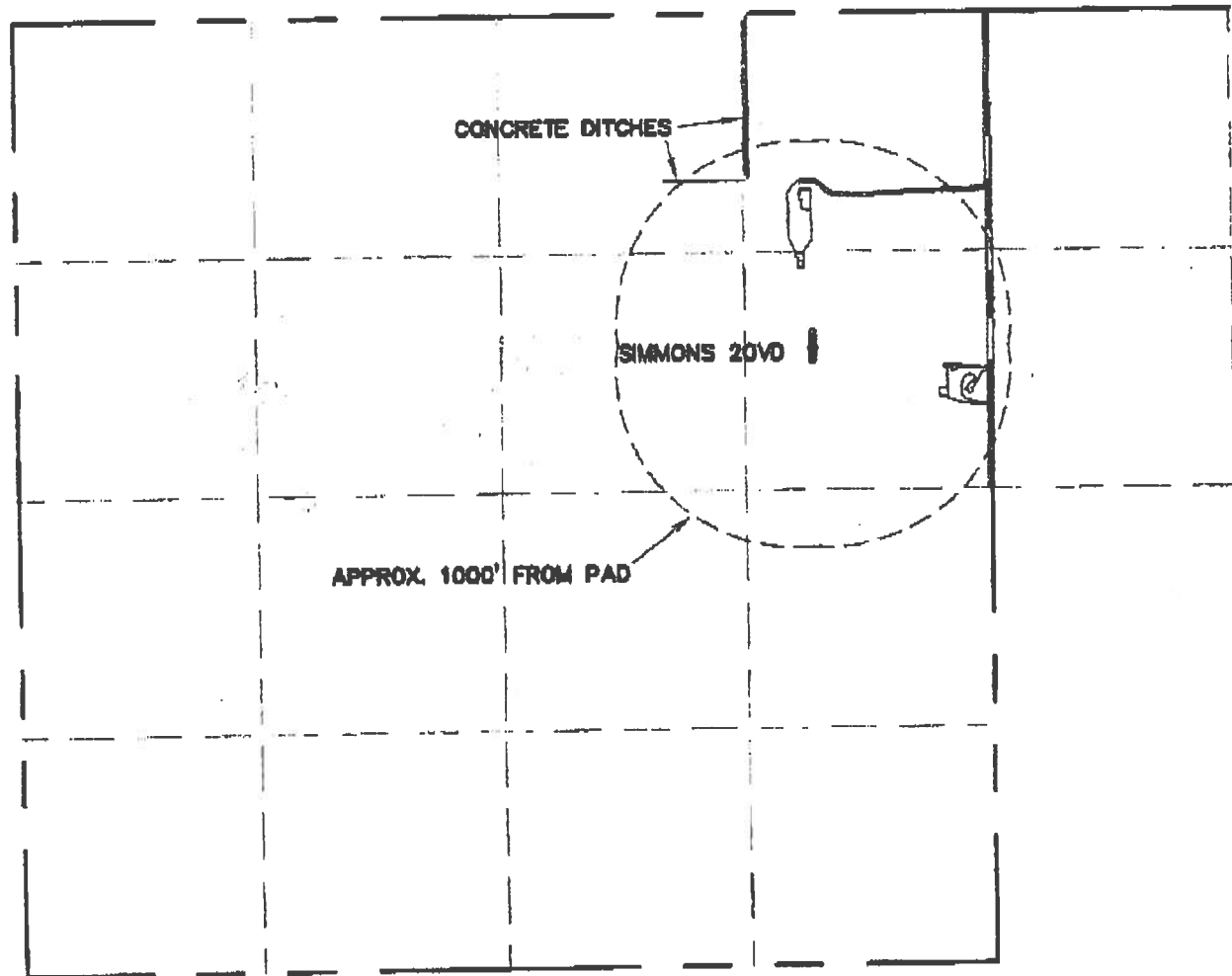
SEC. 20 T6N R64W, 6TH P.M.



CONCRETE IRRIGATION DITCHES ARE 1014' NW & 990' NW
(OF THE SIMMONS 20VD LOCATION)
NO OTHER WATER FEATURES WITHIN 1000' RADIUS



SCALE 1" = 1000'

PREPARED BY:

HORSESHOE SURVEYING, LLC
PO BOX 150458
LAKEWOOD, CO 80215
(720)872-0196

DRAWING DATE:

11-11-10

FIELD DATE:

11-10-10

BY:

TGC

WELL NAME:

SIMMONS (8 WELL PAD)

20RD, 41-20D, 20CD, 31-20D, 20VD, 20ND, 32-20D, 42-20D

LOCATION:

WELD COUNTY, CO

NE1/4, SEC. 20, T6N, R64W, 6TH P.M.

HYDROLOGY MAP

SEC. 20 T6N R64W, 6TH P.M.

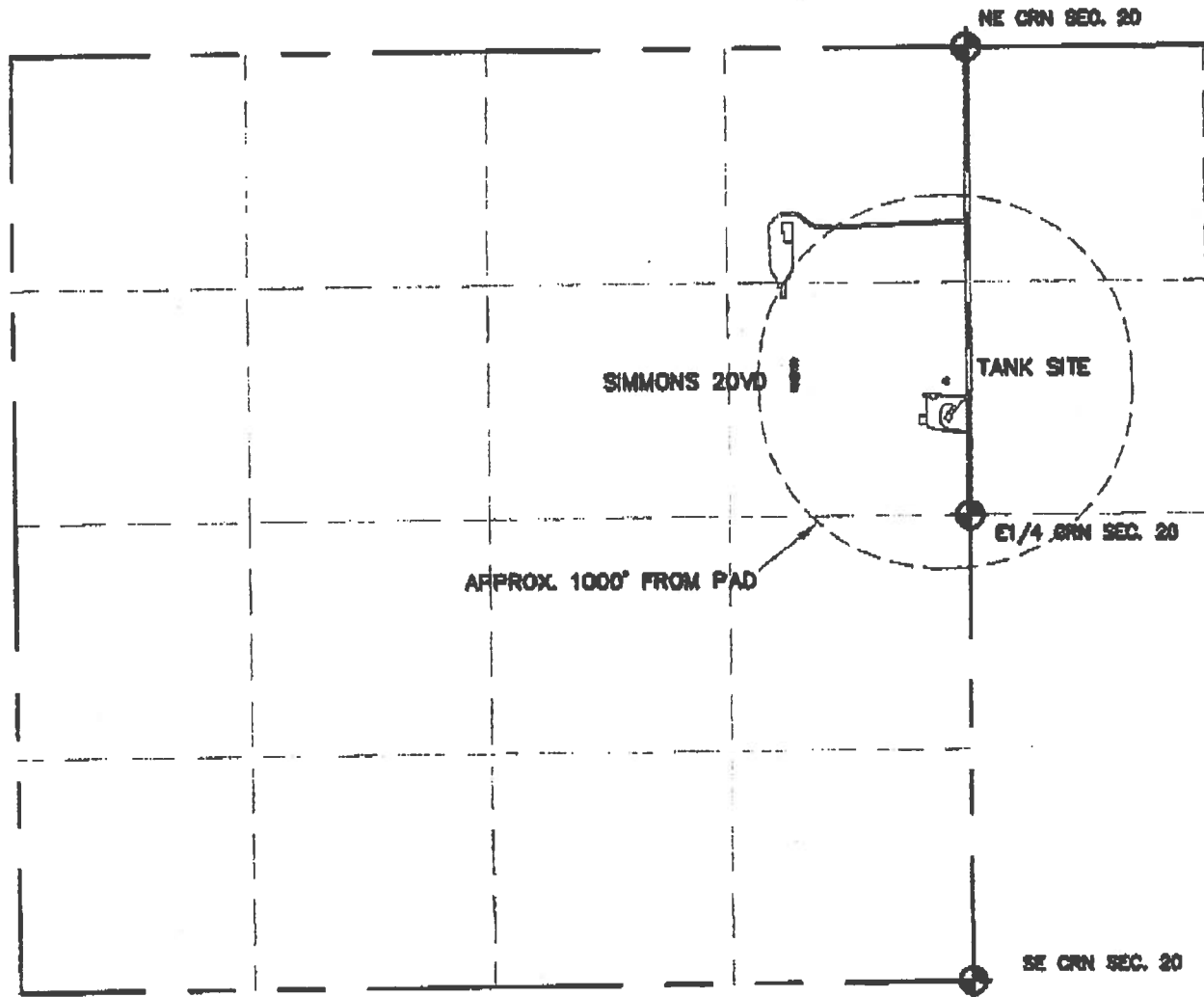

SCALE 1" = 1000'

NO WATER FEATURES WITHIN 1000' RADIUS

PREPARED BY: HORSESHOE SURVEYING, LLC
PO BOX 150458
LAKEWOOD, CO 80215
(720)872-0188

DRAWING DATE: 11-11-10

FIELD DATE: 11-10-10

BY: TGC

WELL NAME:

SIMMONS - TANK SITE

LOCATION:

WELD COUNTY, CO
NE1/4, SEC. 20, T6N, R64W, 6TH P.M.

LOCATION DRAWING

PART OF THE NE1/4 SEC. 20, TOWNSHIP 6 NORTH, RANGE 64 WEST, 6TH P.M.
 PART OF THE NW1/4 SEC. 21, TOWNSHIP 6 NORTH, RANGE 64 WEST, 6TH P.M.

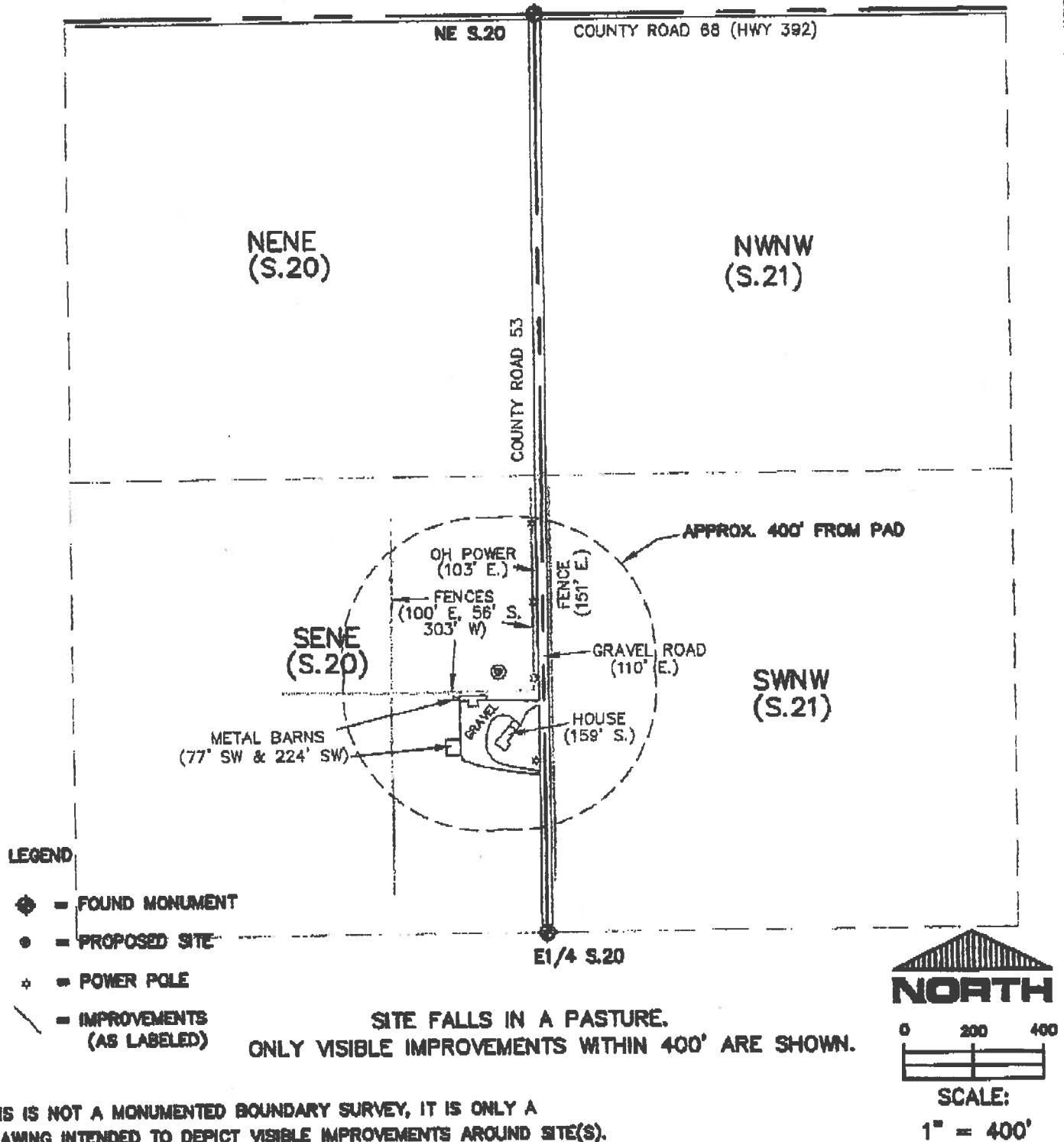

THIS IS NOT A MONUMENTED BOUNDARY SURVEY, IT IS ONLY A
 DRAWING INTENDED TO DEPICT VISIBLE IMPROVEMENTS AROUND SITE(S).

PREPARED BY:

HORSESHOE SURVEYING, LLC
 PO BOX 150458
 LAKEWOOD, CO 80215
 (720)872-0196

WELL NAME:

SIMMONS - TANK SITE

LOCATION:

WELD COUNTY, CO
 NE1/4, SEC. 20, T6N, R64W, 6TH P.M.

DRAWING DATE:
 11-11-10

FIELD DATE:
 11-10-10

WELL PAD EXHIBIT

PART OF THE NE1/4 SECTION 20, TOWNSHIP 6 NORTH, RANGE 64 WEST, 6TH P.M.

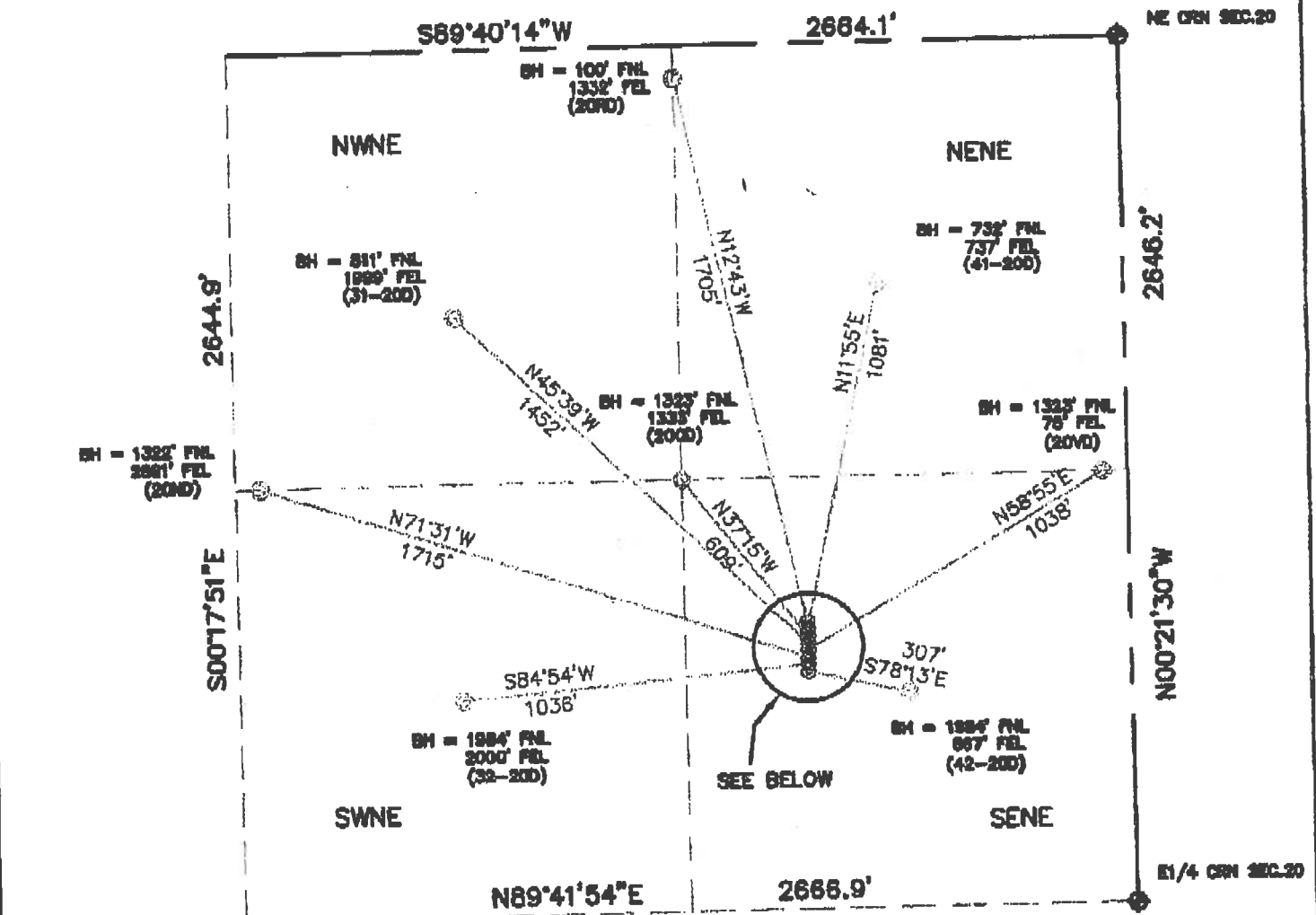

NORTH



SCALE 1" = 500'

LEGEND

- ◆ = FOUND MONUMENT
- = PROPOSED WELL
- = BOTTOM HOLE LOCATION

FROM ABOVE

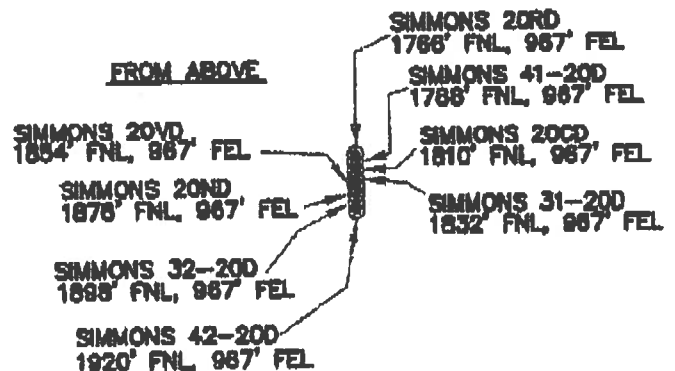

THIS IS NOT A MONUMENTED BOUNDARY SURVEY, IT IS ONLY A DRAWING INTENDED TO DEPICT THE WELL PAD & DIRECTIONAL DRILLS TO SECTION LINES.

PREPARED BY:

HORSESHOE SURVEYING, LLC
PO BOX 150458
LAKEWOOD, CO 80215
(720)872-0196

DRAWING DATE:

11-11-10

FIELD DATE:

11-10-10

BY:

TGC

WELL NAME:

SIMMONS (8 WELL PAD)

20RD, 41-200, 20CD, 31-200, 20VD, 20ND, 32-200, 42-200

LOCATION:

WELD COUNTY, CO
NE1/4, SEC. 20, T6N, R64W, 6TH P.M.