

Sensor	Offset (ft)	Schematic	Description	Length (ft)	O.D. (in)	Weight (lb)
						
CCL	12.90		CENT-Probe169 Probe Long 1 11/16" Centralizer	3.30	1.69	5.00
GR	9.50		CBL_PR635-Probe169 (PRO1) Probe 1 11/16" Dual Receiver / Gamma Ray / OCL	11.33	1.69	55.00
WVF3FT	7.72					
WVF5FT	6.72					
WVFSYNC	3.30		CENT-Probe169 Probe Long 1 11/16" Centralizer	3.30	1.69	5.00

Dataset: encana scheler 43-34.db: field/well/run1/pass3.1
 Total length: 17.93 ft
 Total weight: 65.00 lb

Database File encana schelter 43-34.db
 Dataset Pathname pass3.1
 Presentation Format cbl4inpl
 Dataset Creation Fri Jul 03 08:33:33 2015
 Charted by Depth in Feet scaled 1:240

9	Collar Locator	-1	Amplitude X5	200	VDL	1200	200	WVF5FT	1200
0	Gamma Ray	200	(mV)	24					
5	BONDIX	0.5	Amplitude						
			(mV)	120					
			TT3FT						
			(usec)	200					
			Travel Time X10						
			(usec)	200					

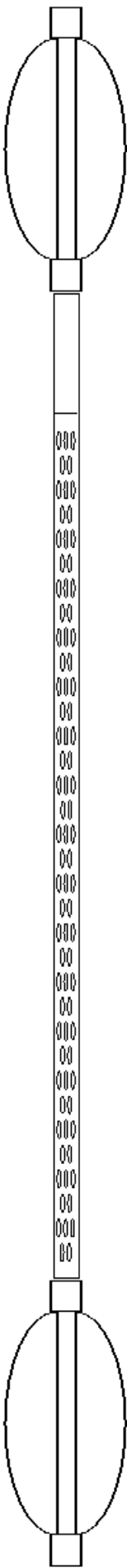
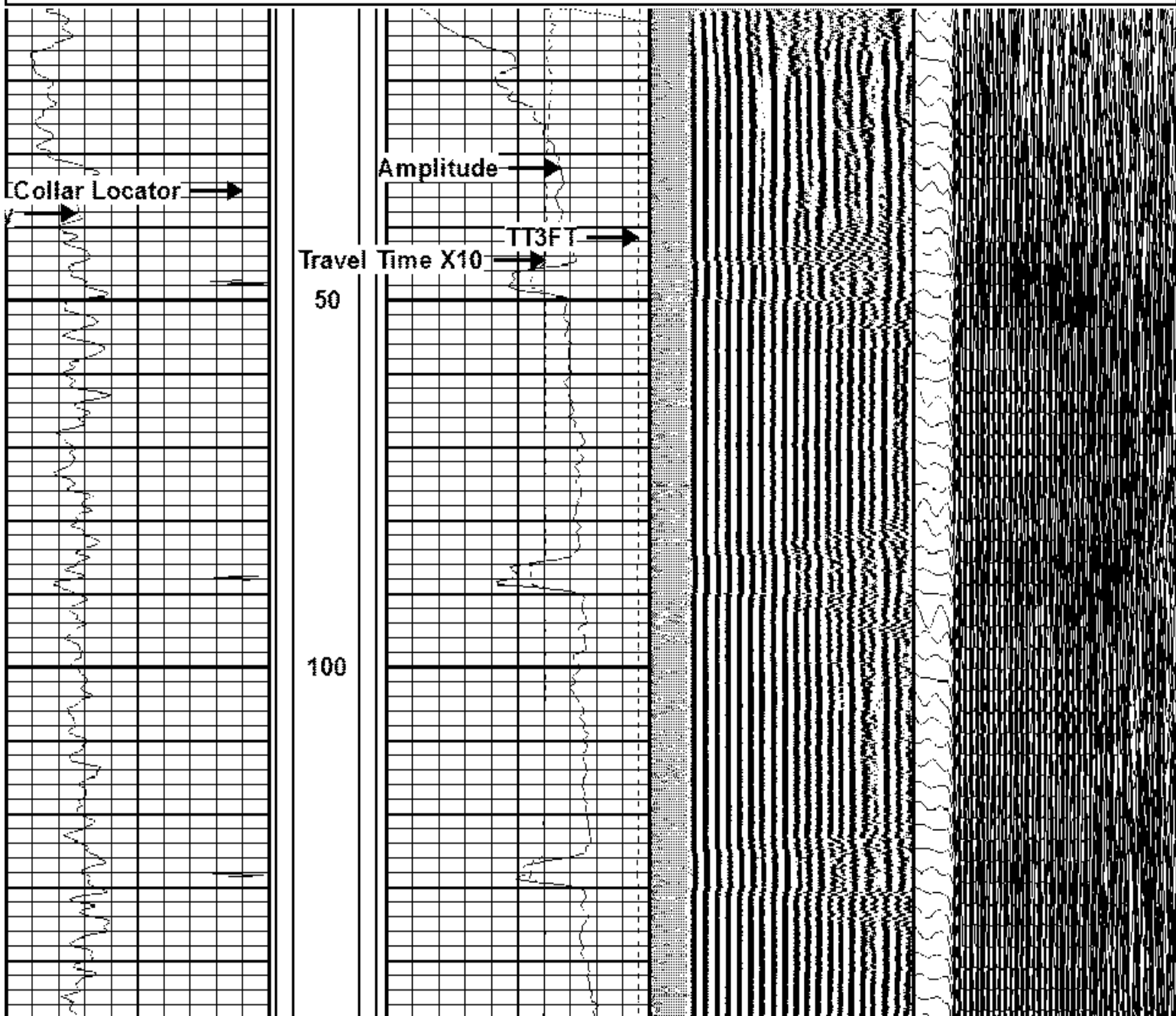

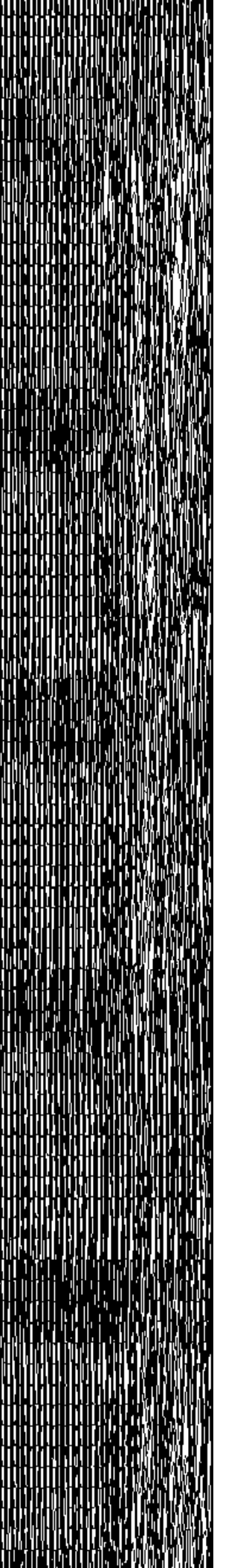
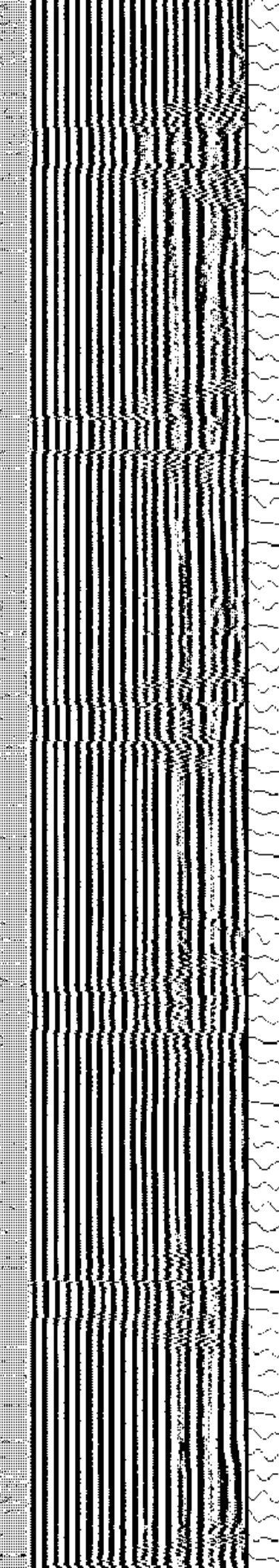
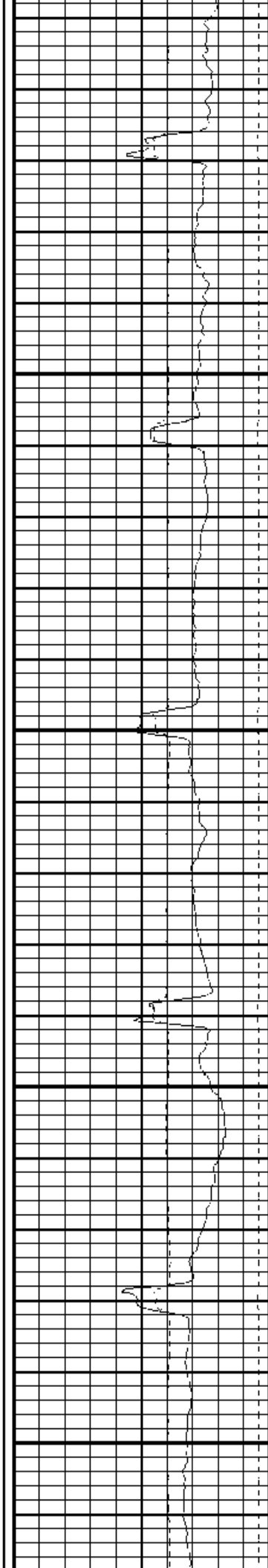
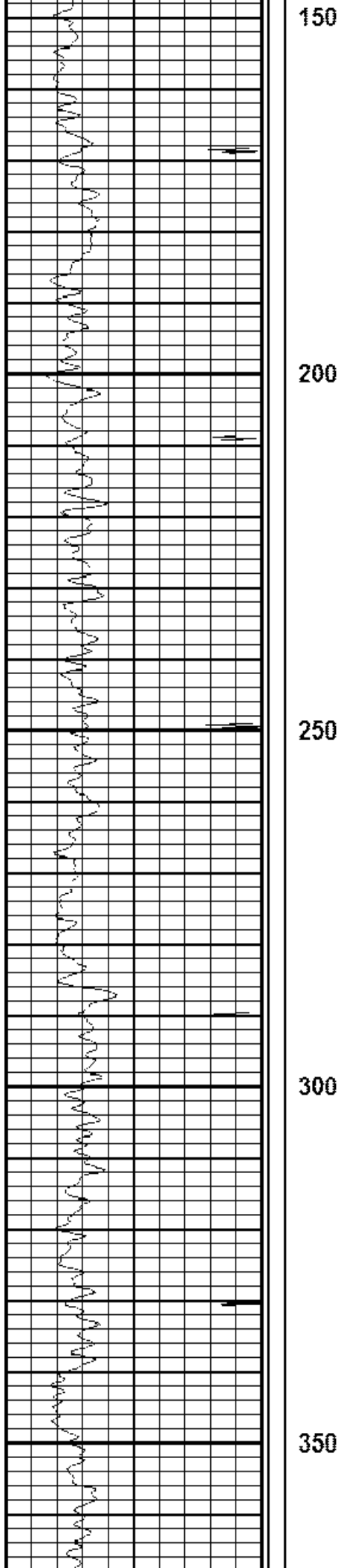

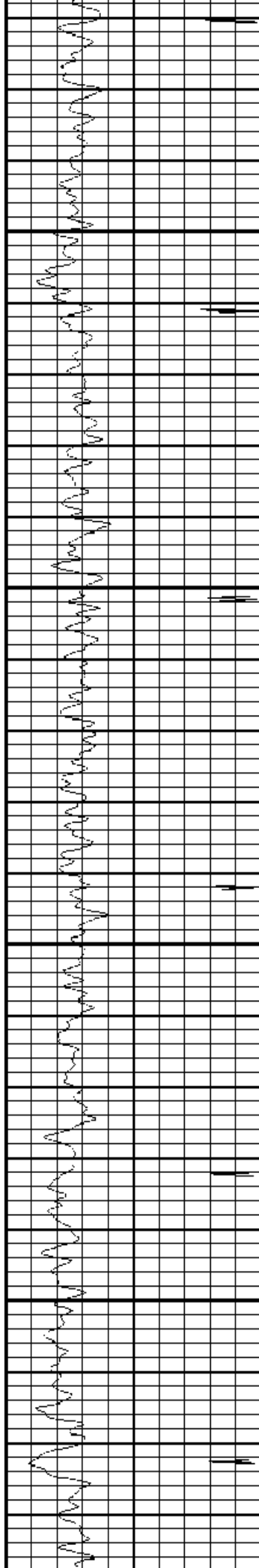

400

450

500

8-5/8"

550

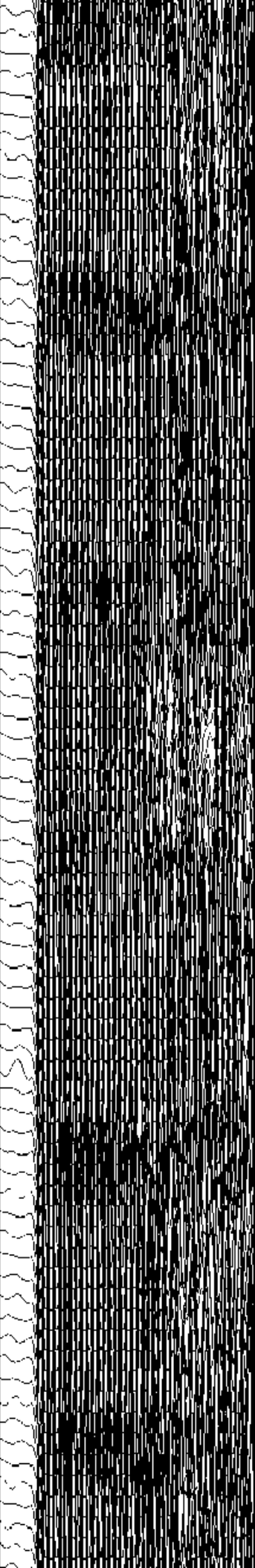
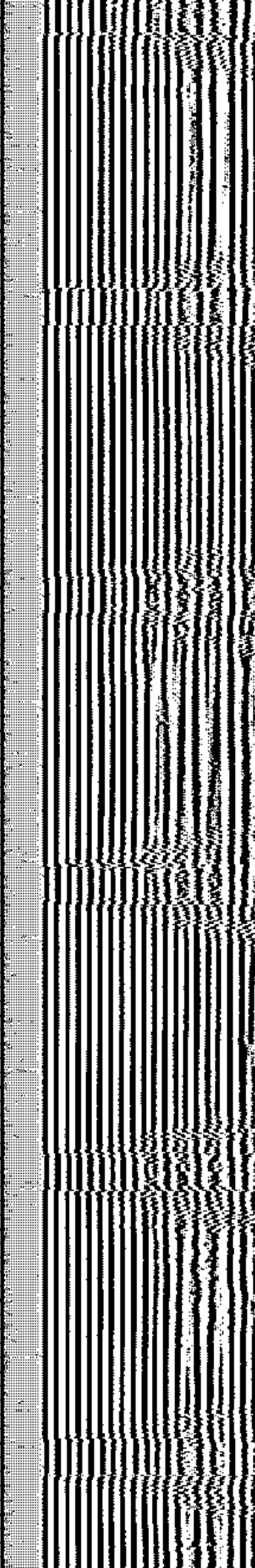
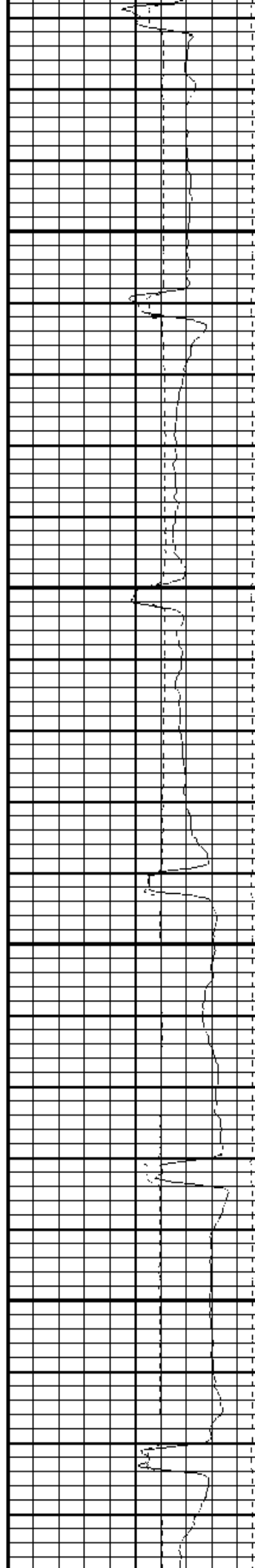

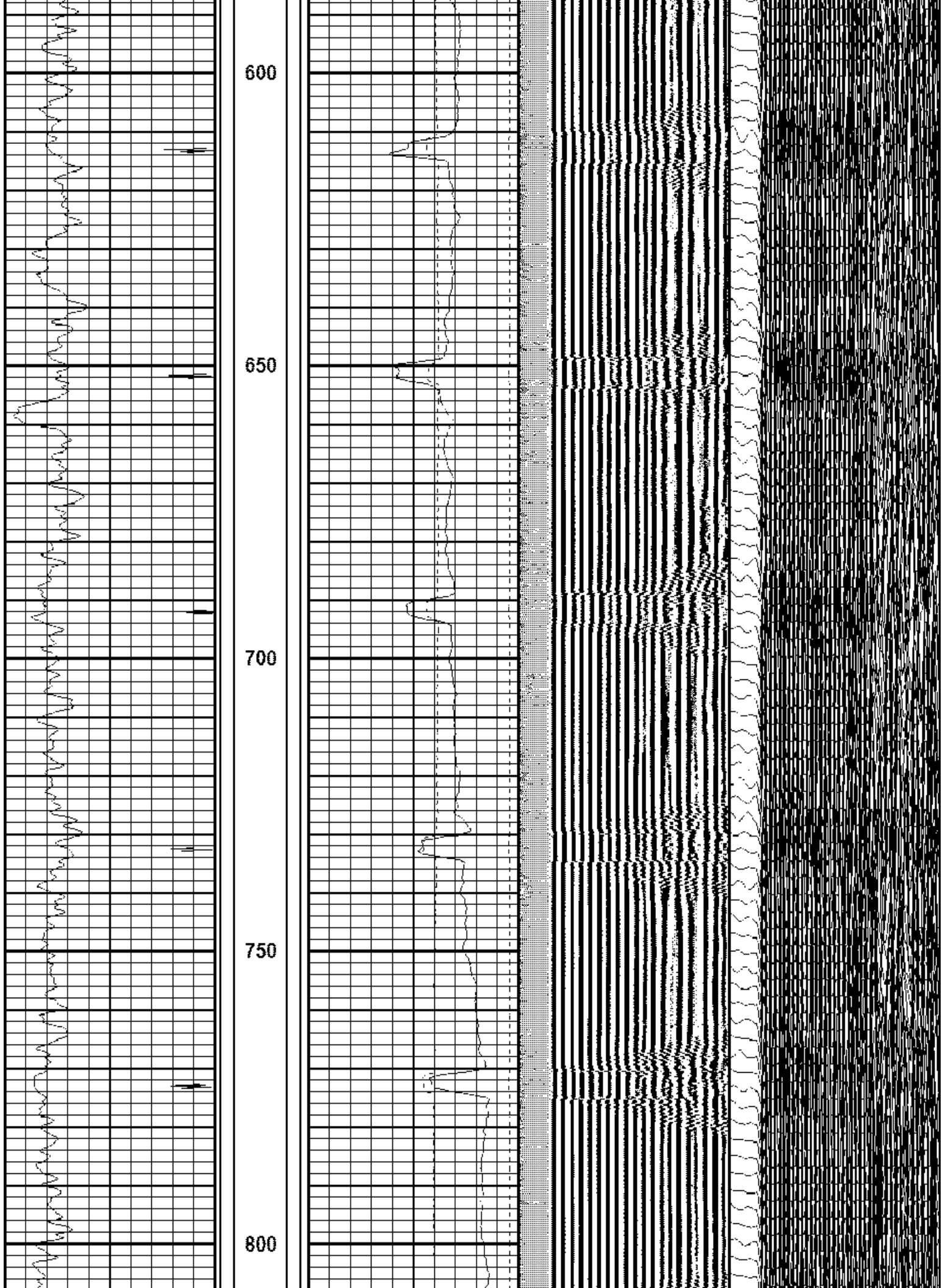

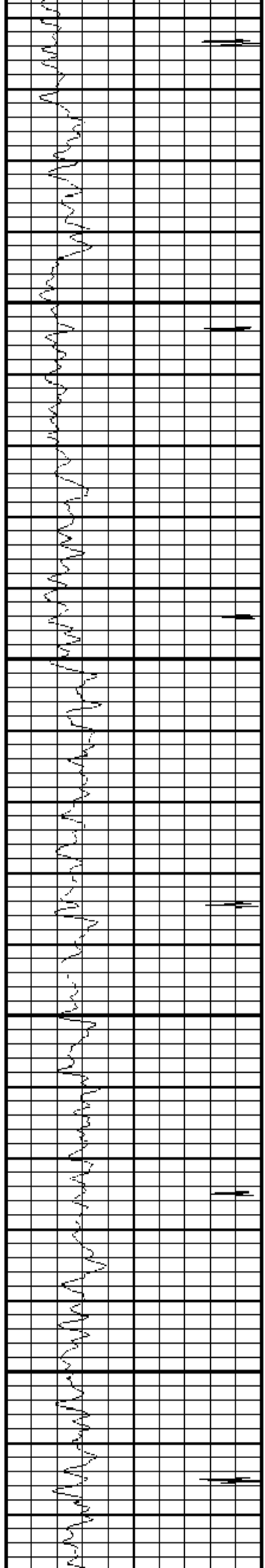

850

900

950

1000

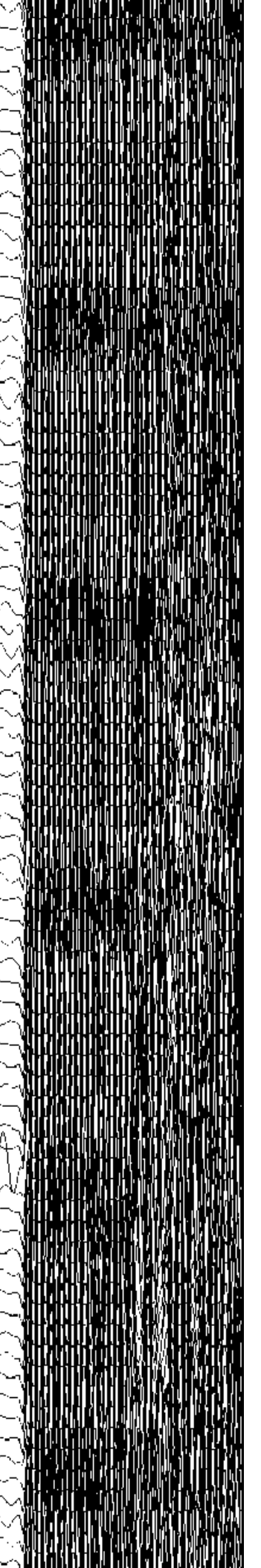
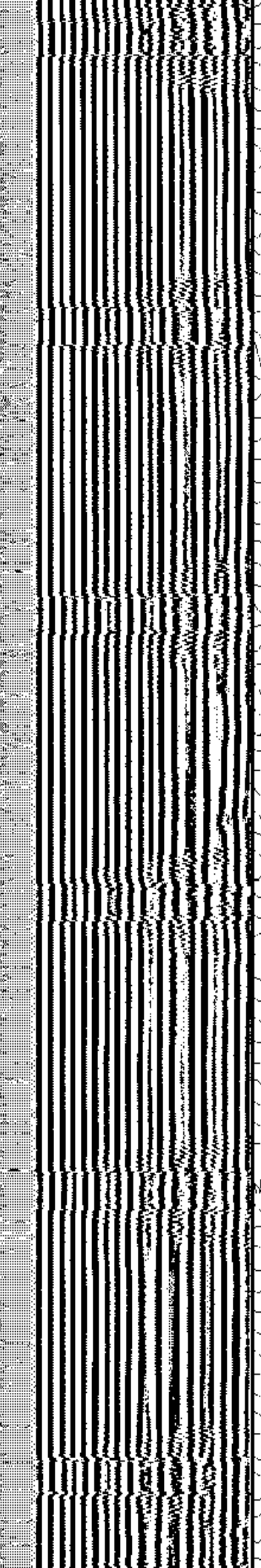
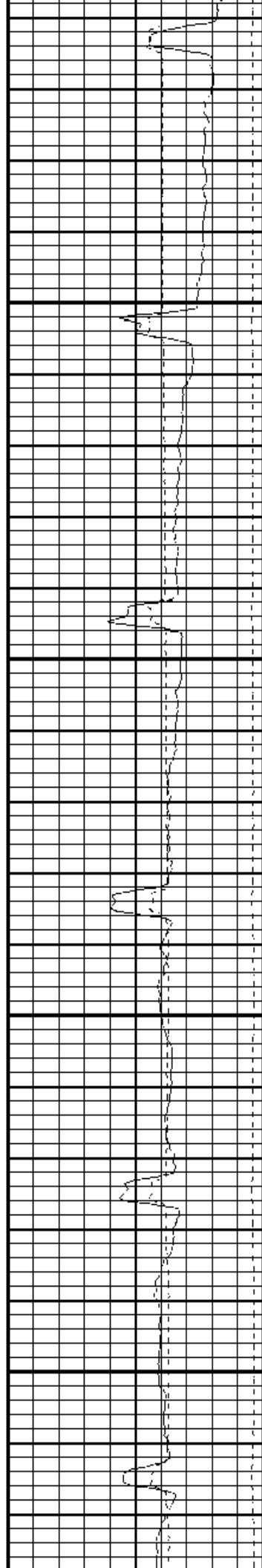

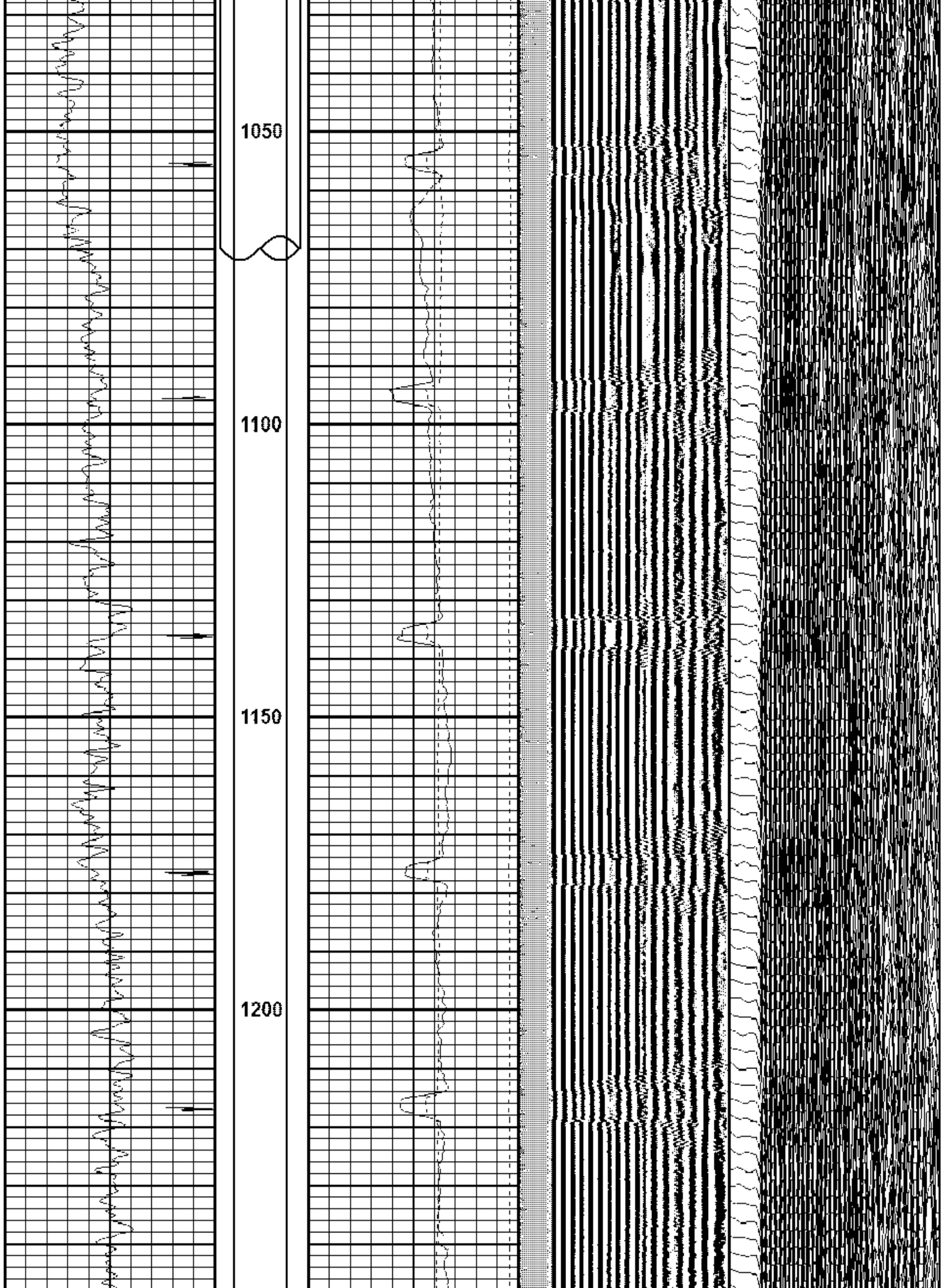

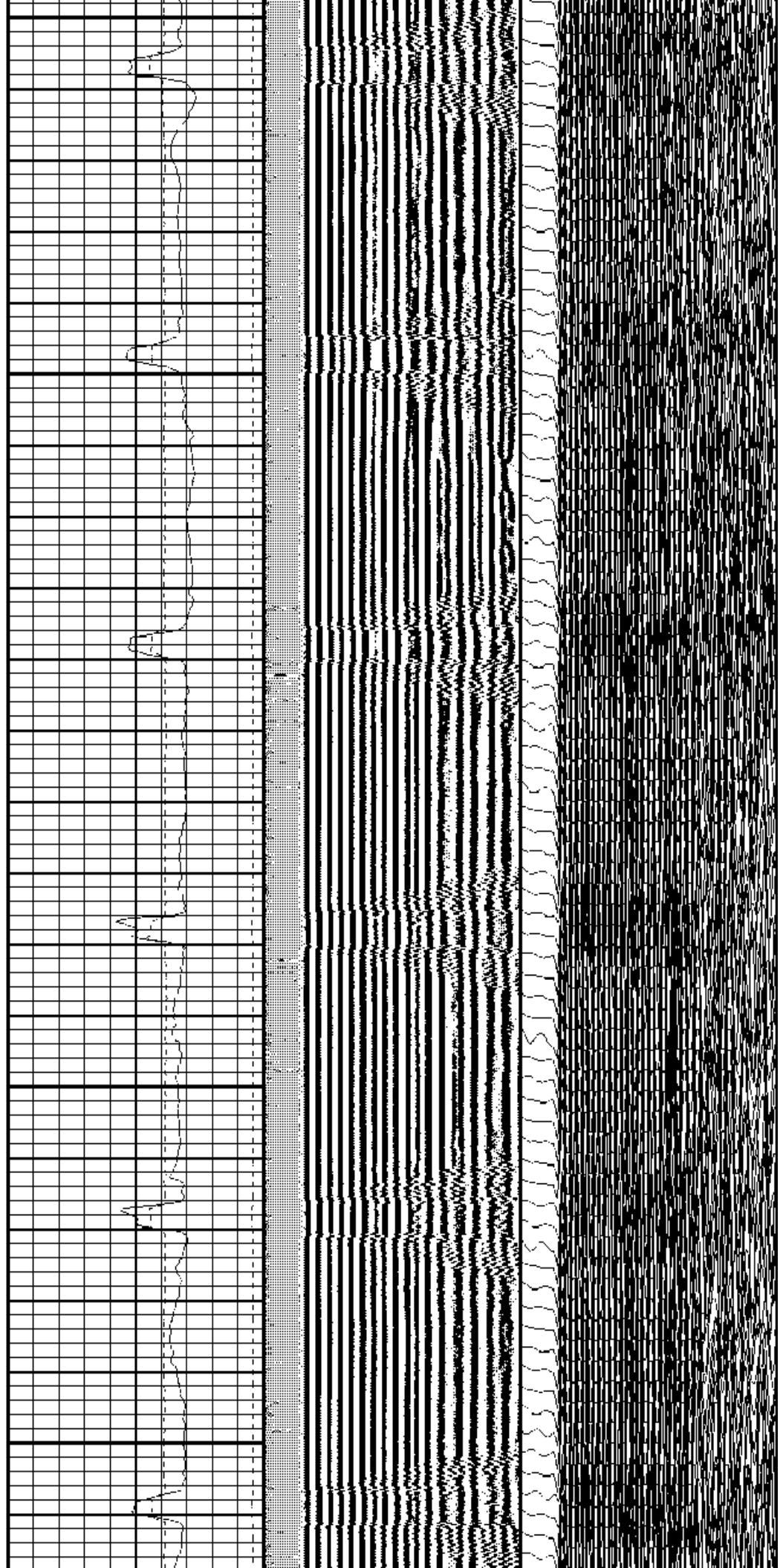
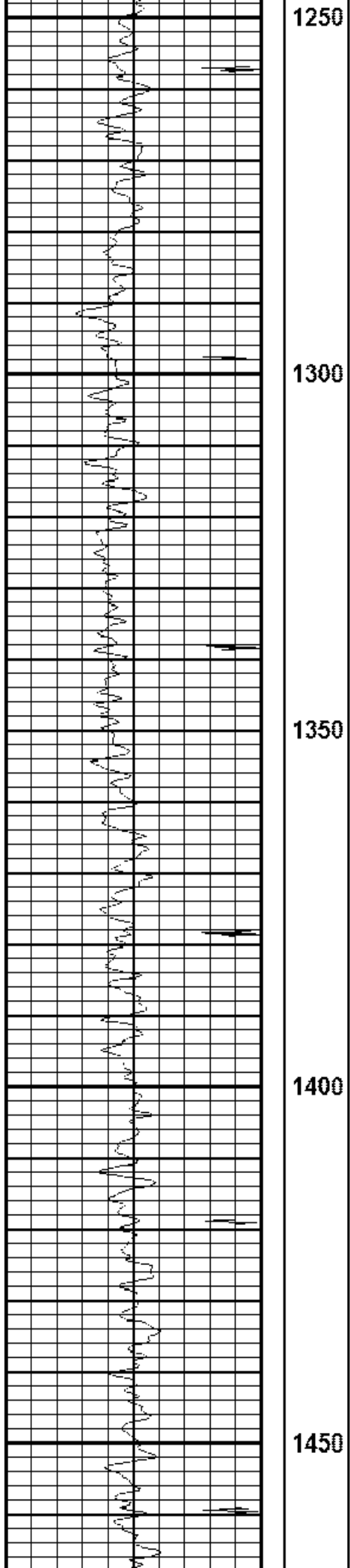

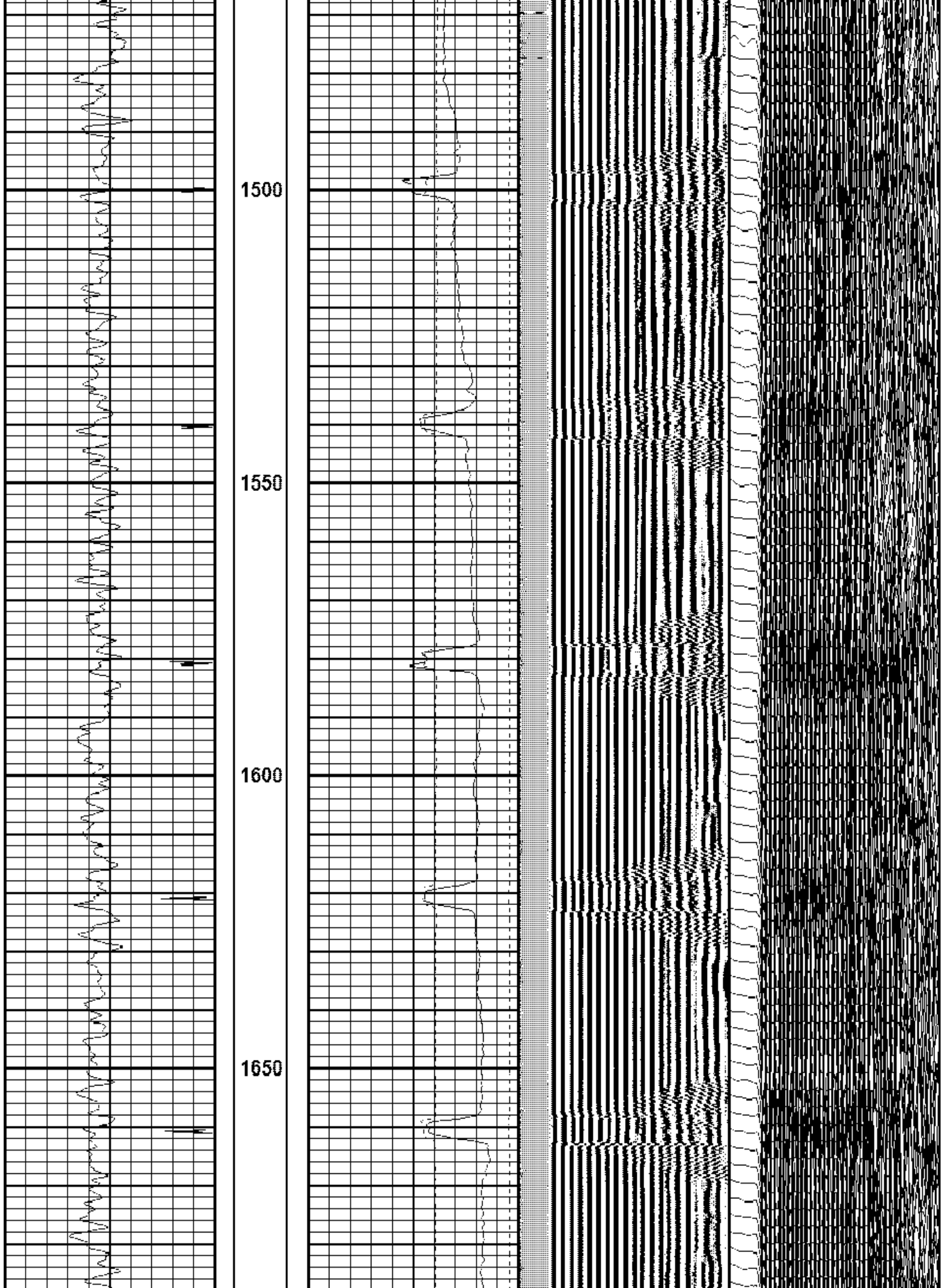

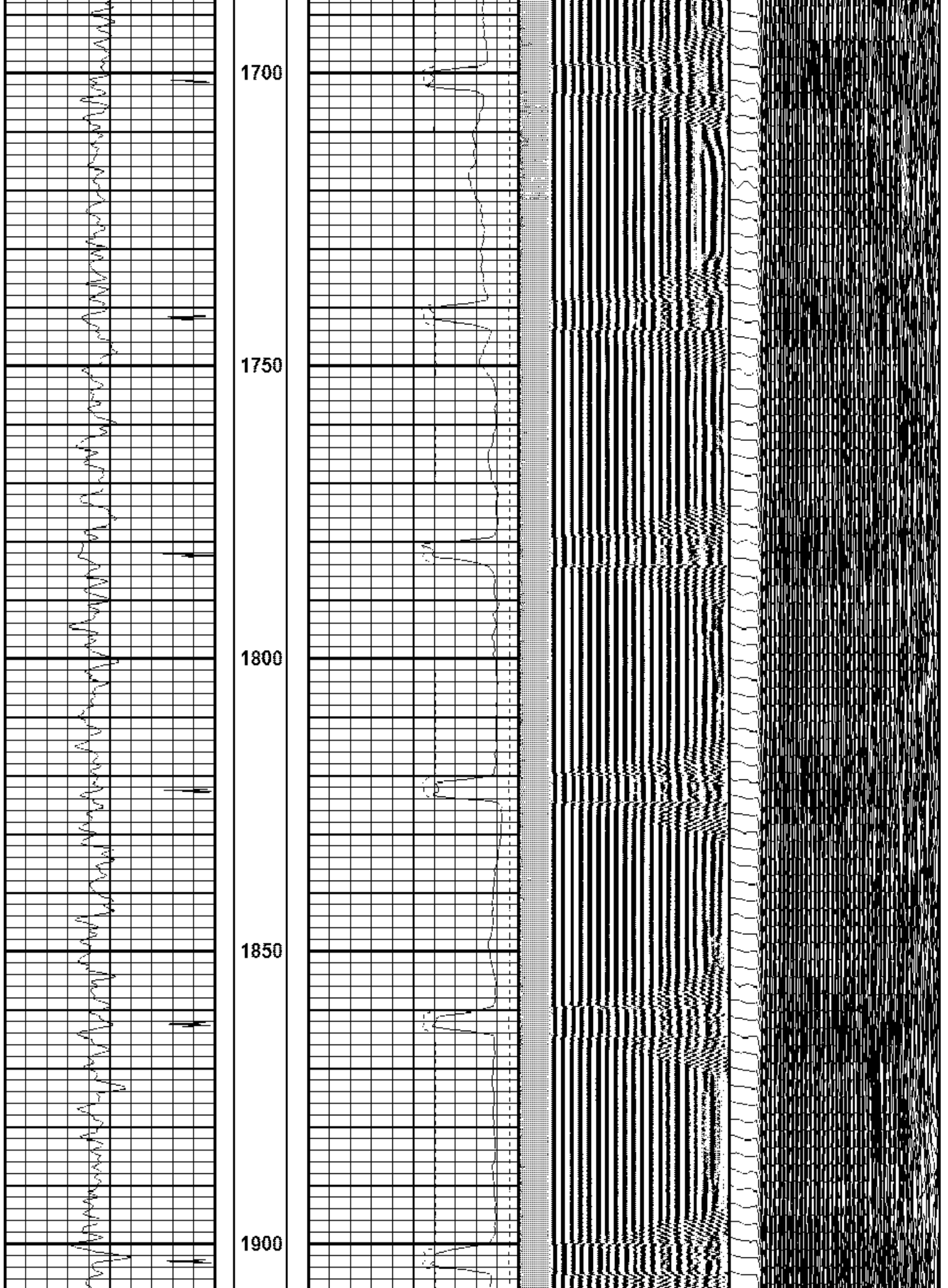

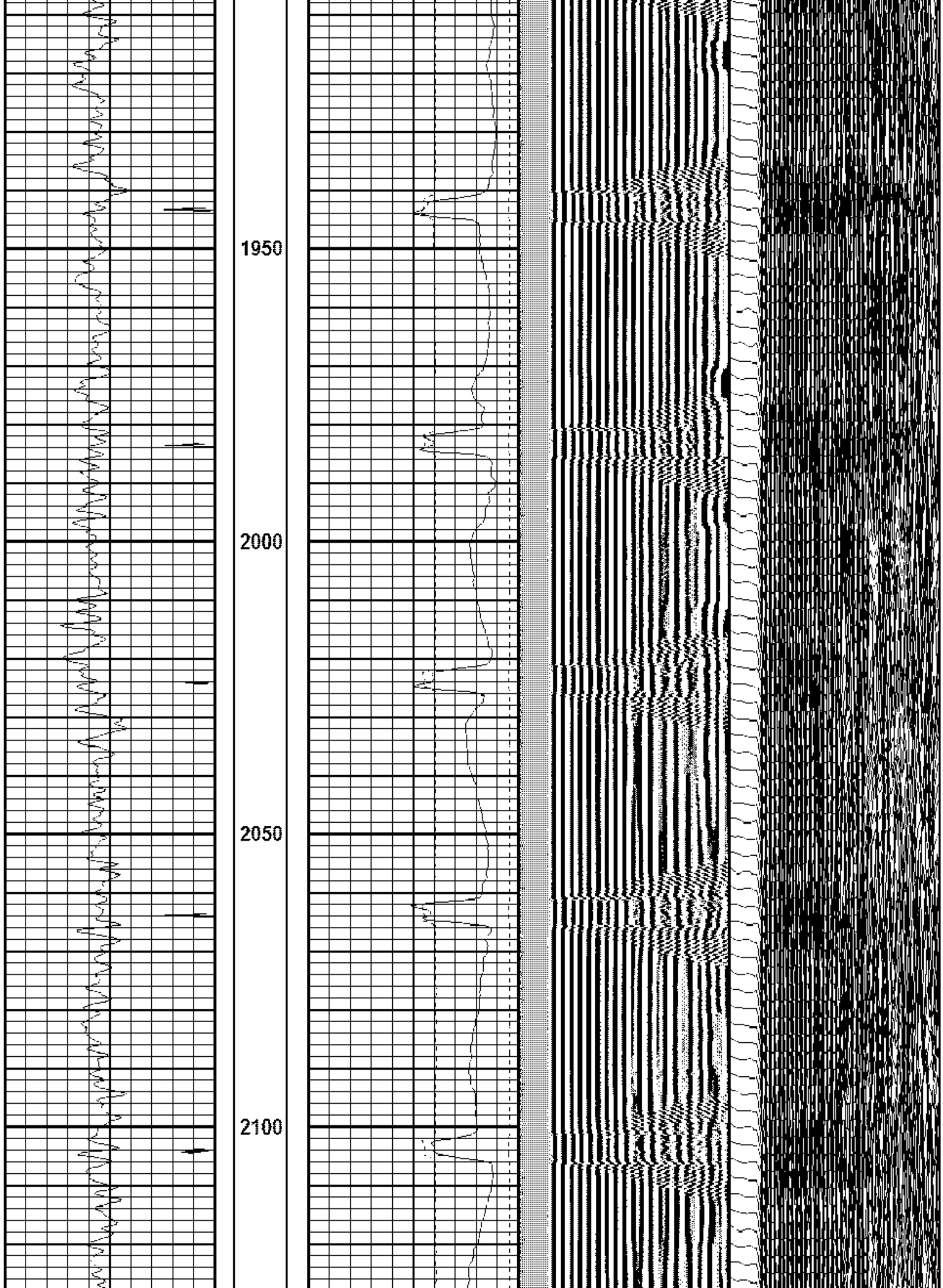

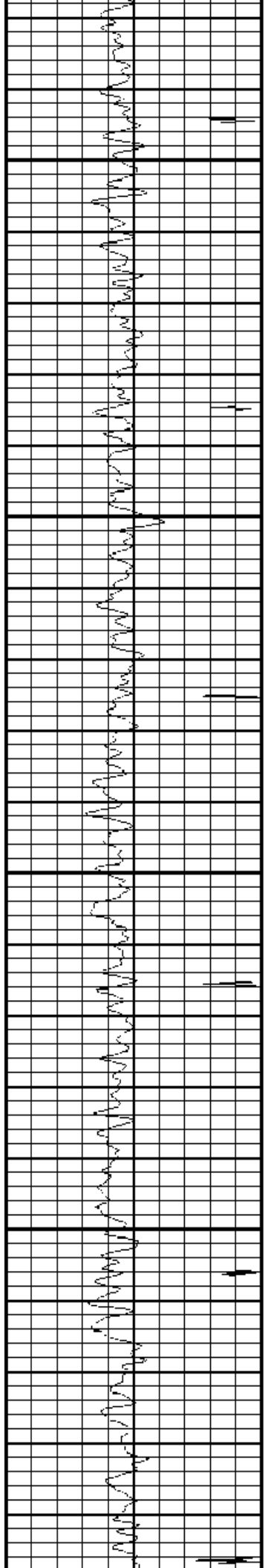

2150

2200

2250

2300

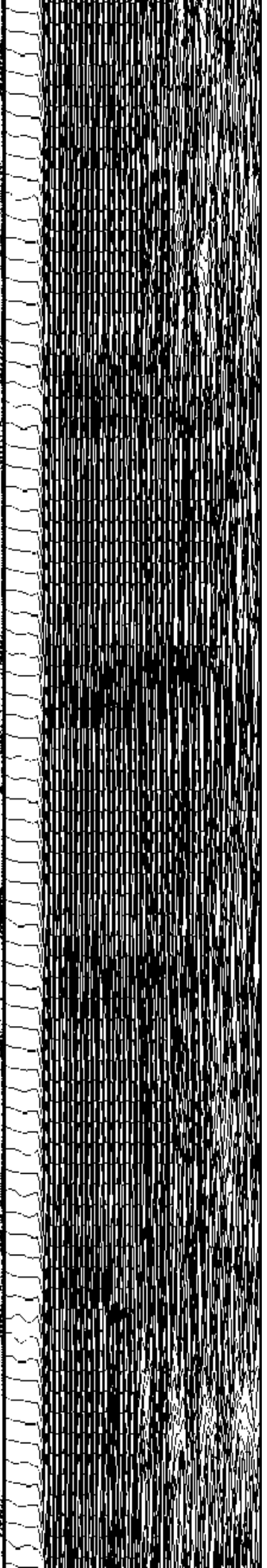
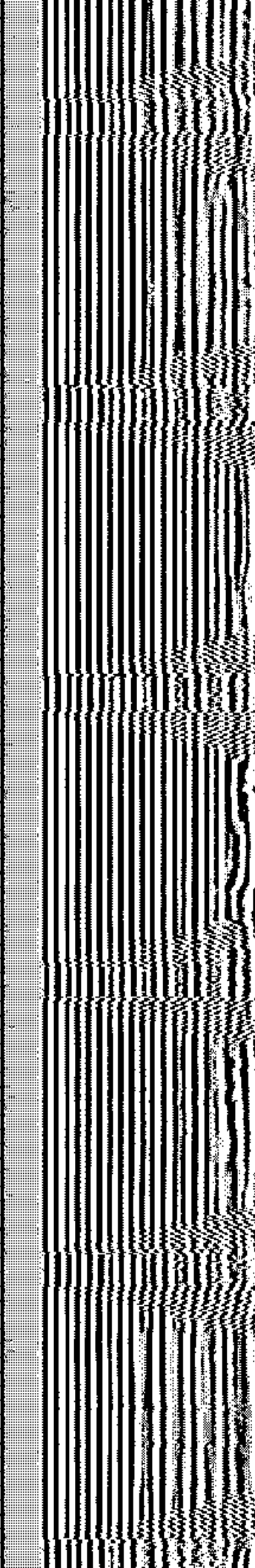
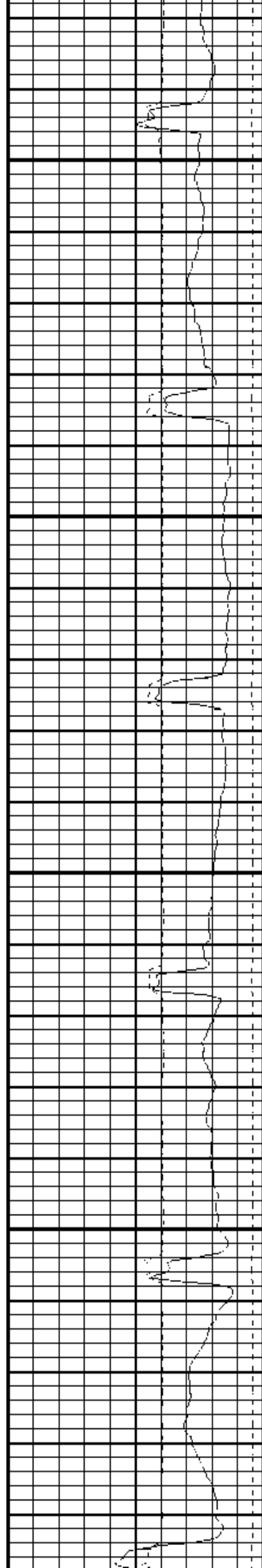

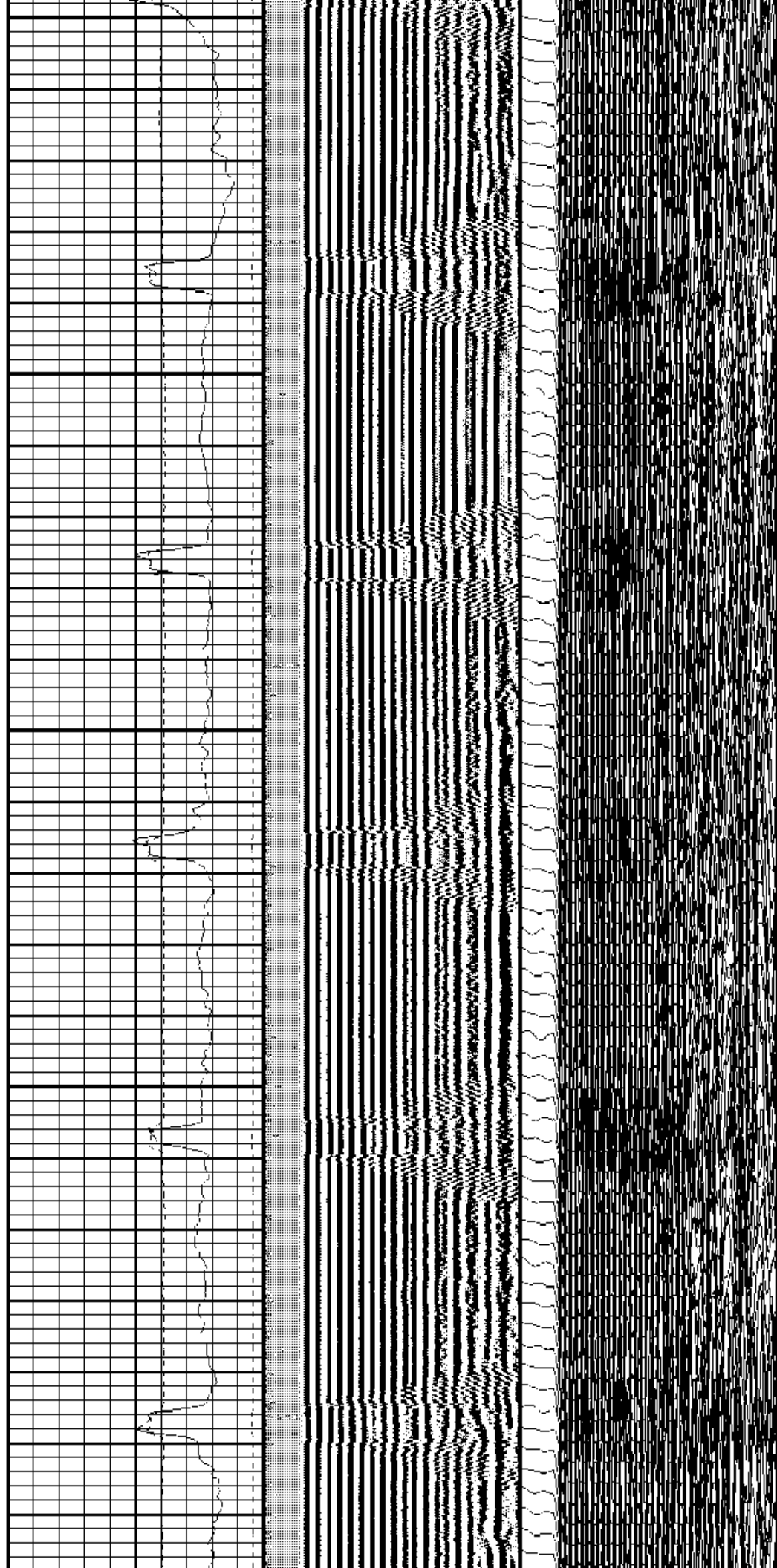
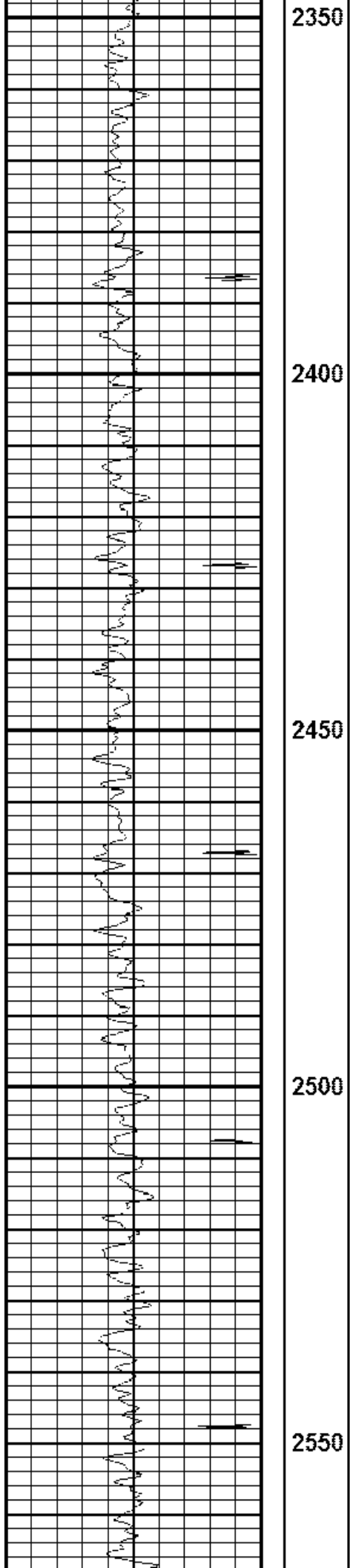

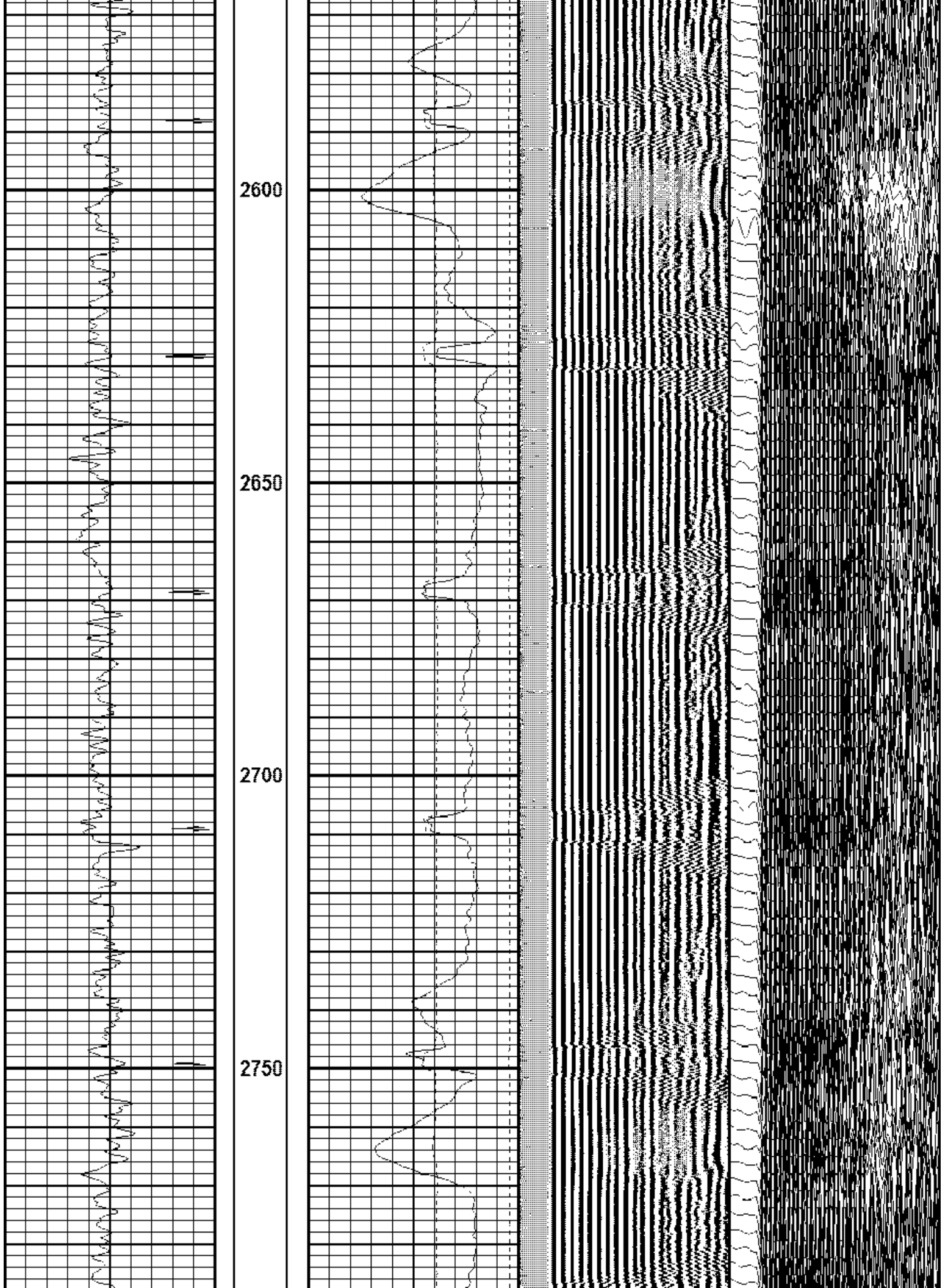

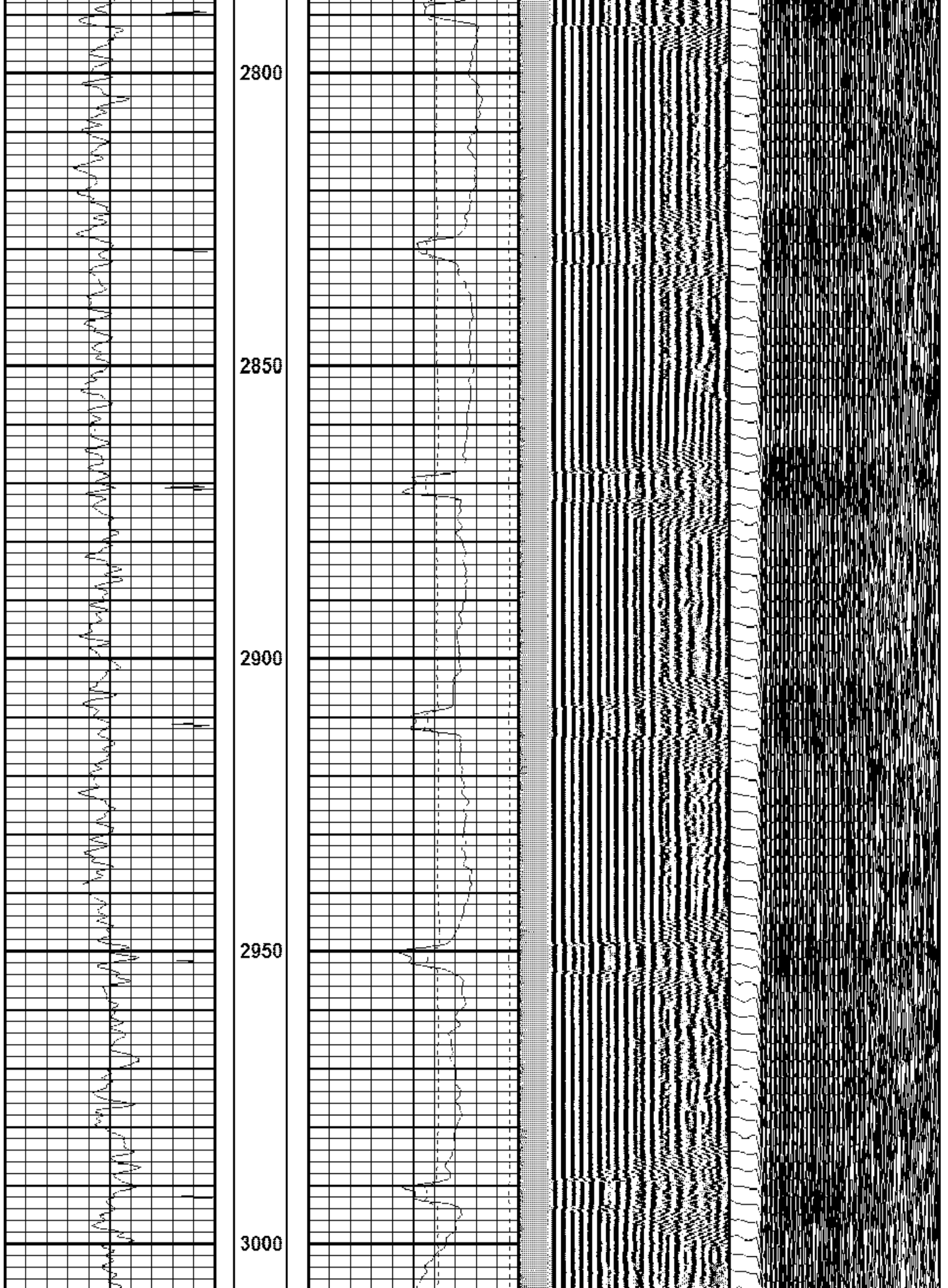

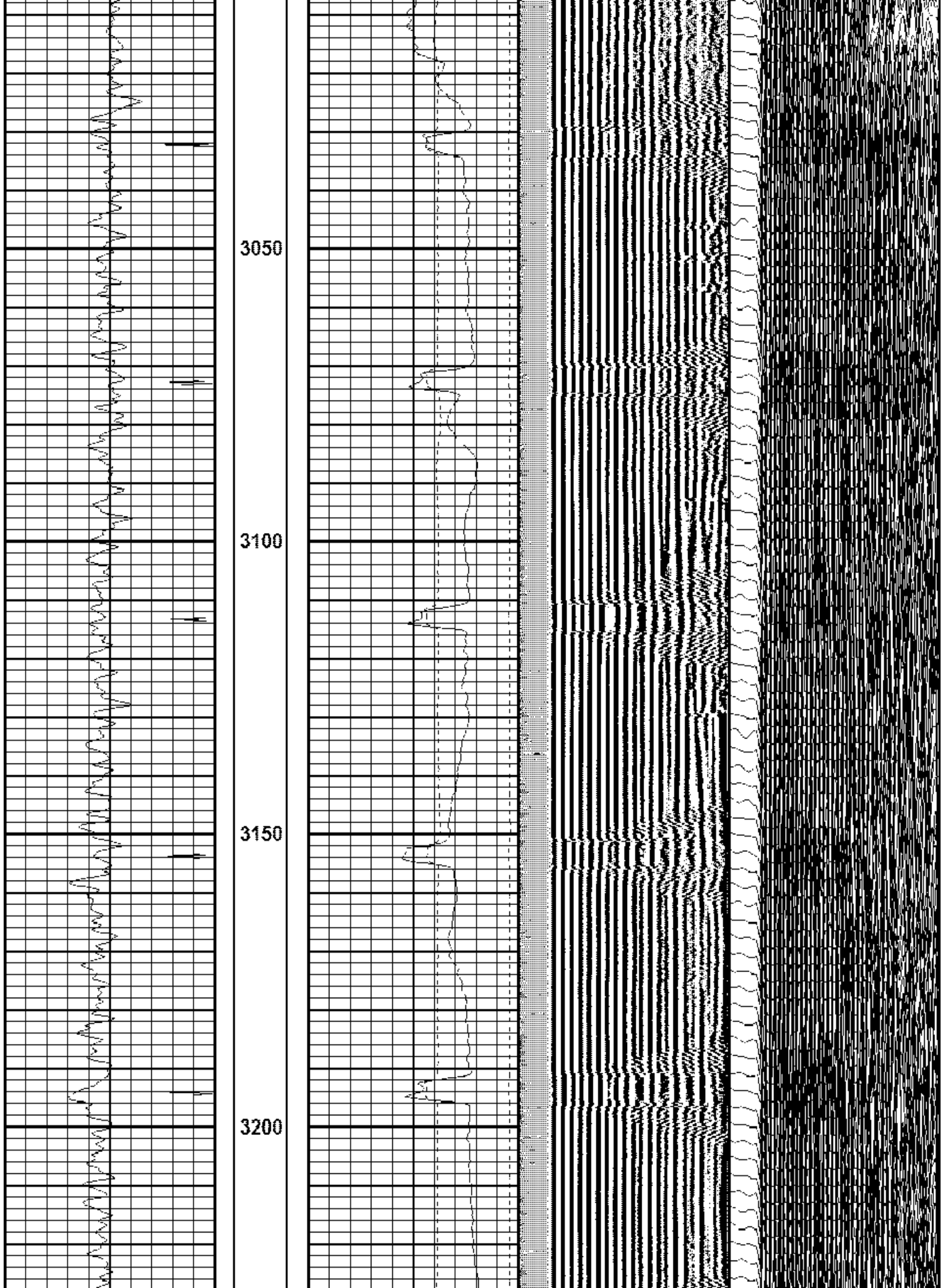

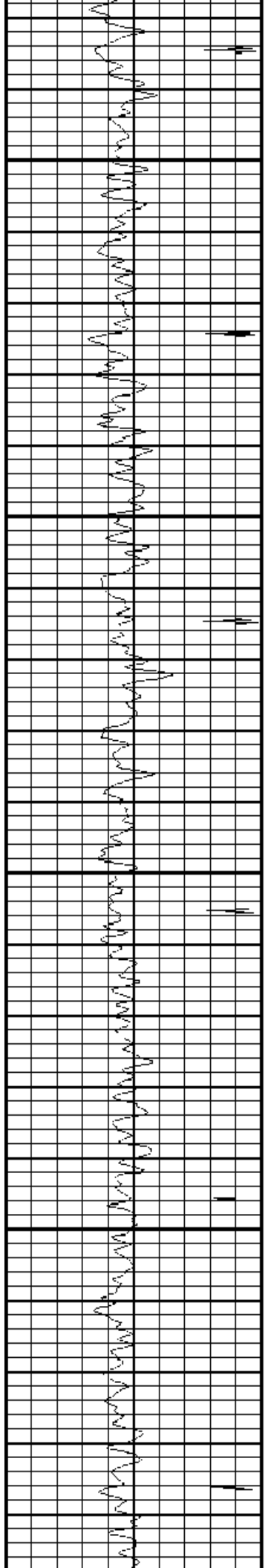

3250

3300

3350

3400

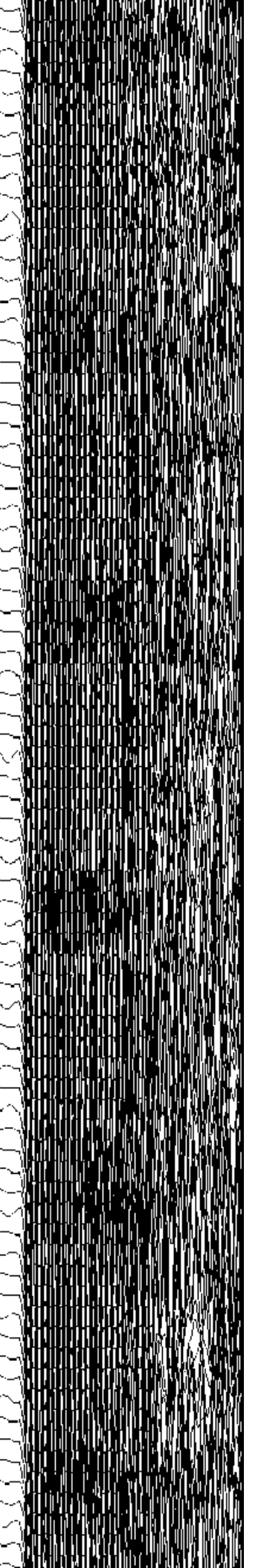
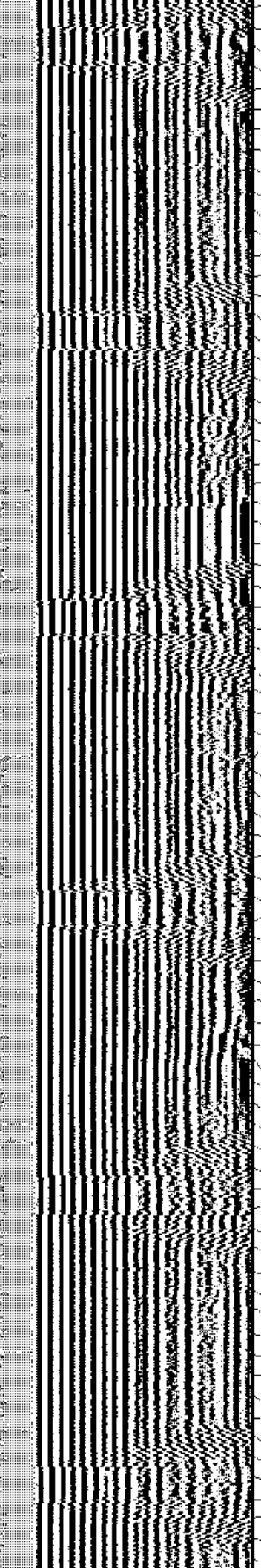
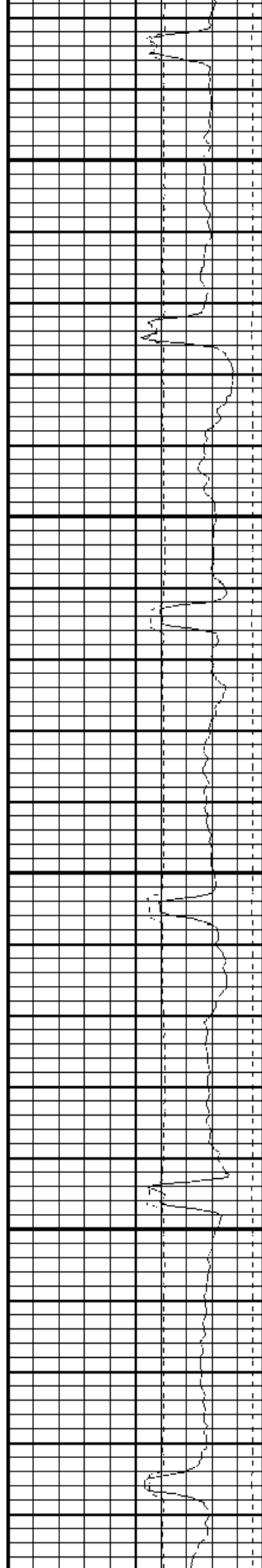

3450

3500

3550

3600

3650

Travel Time X10 →

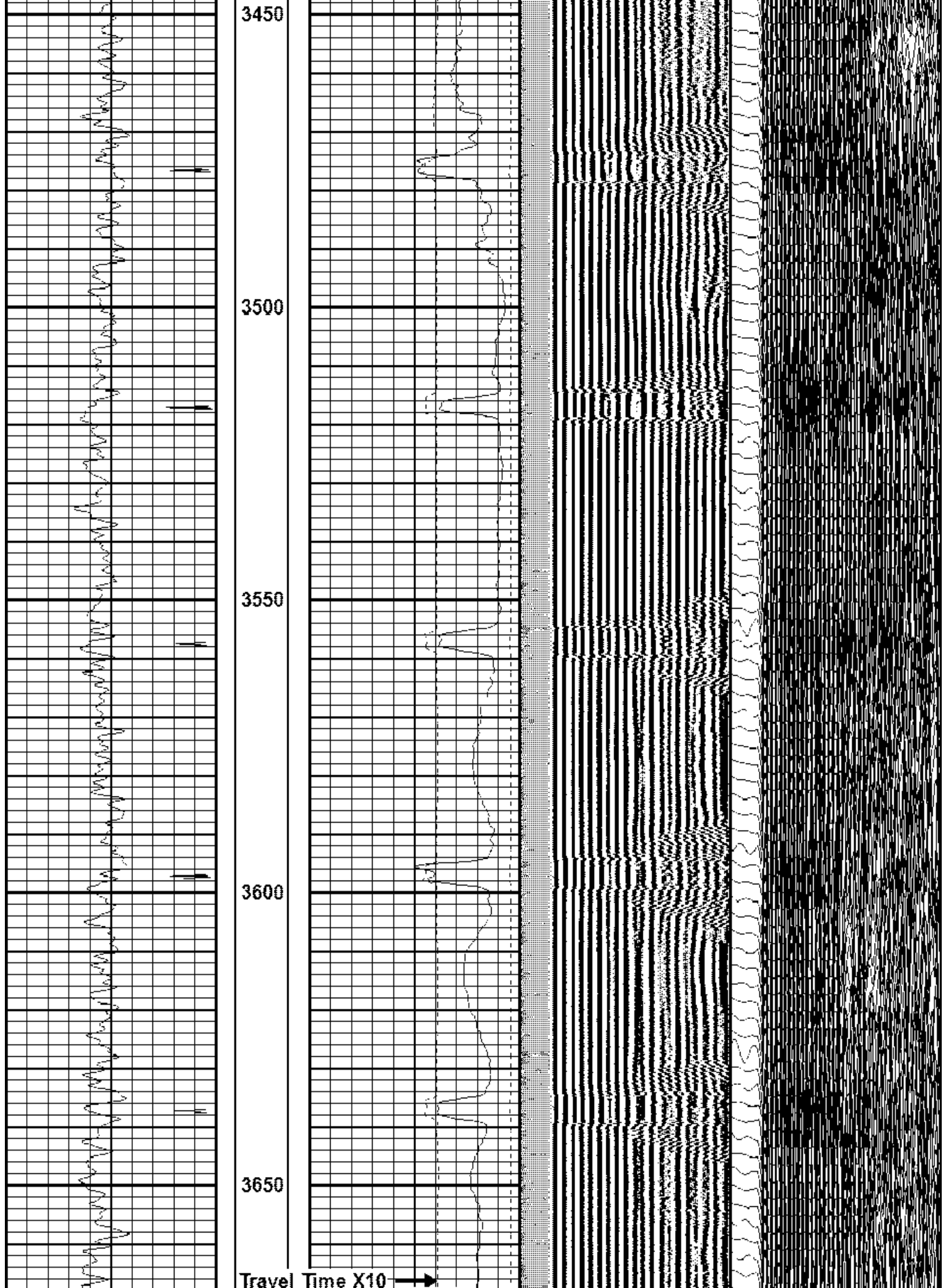

a Rav
Collar Locator

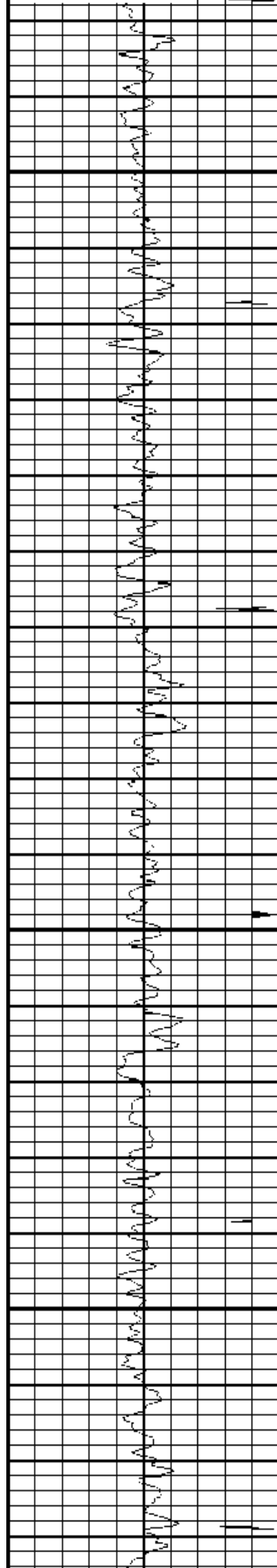

3700

3750

3800

3850

TT3FT
Amplitude

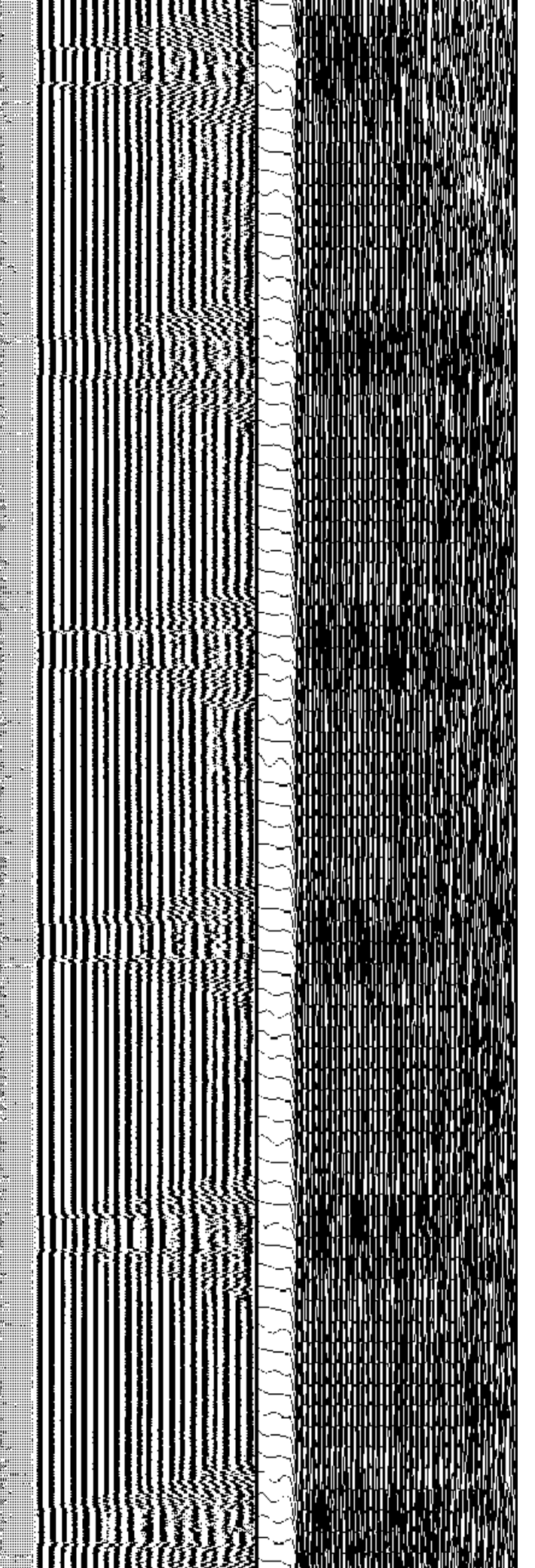
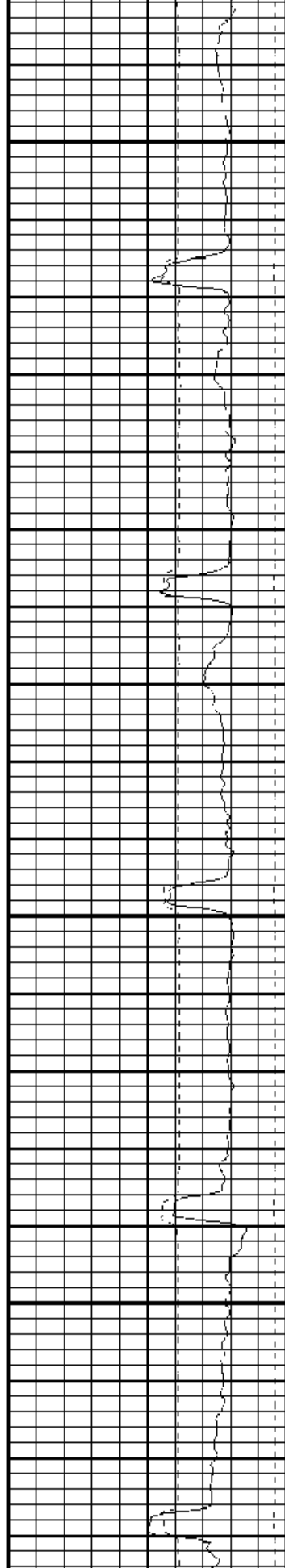

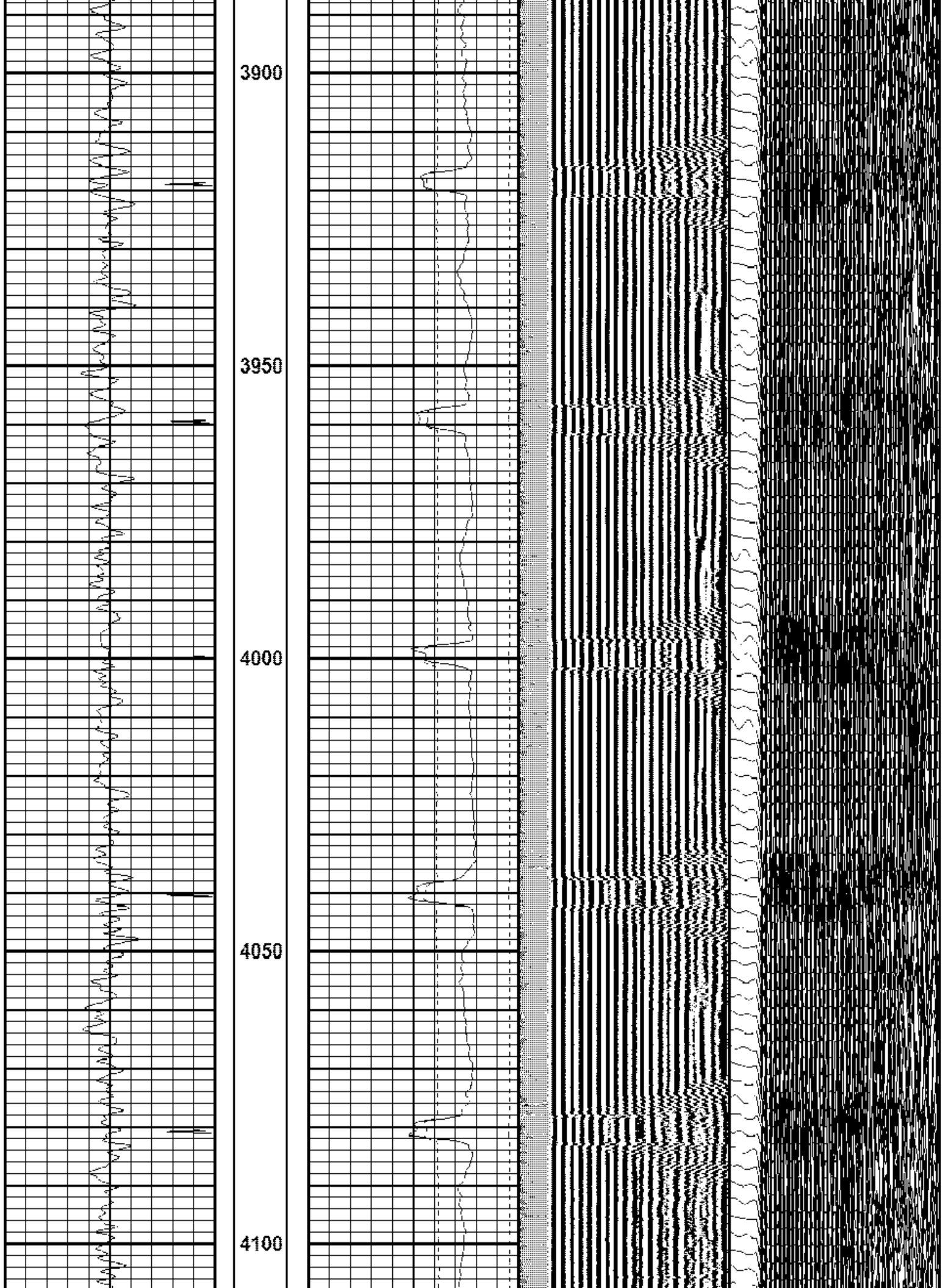

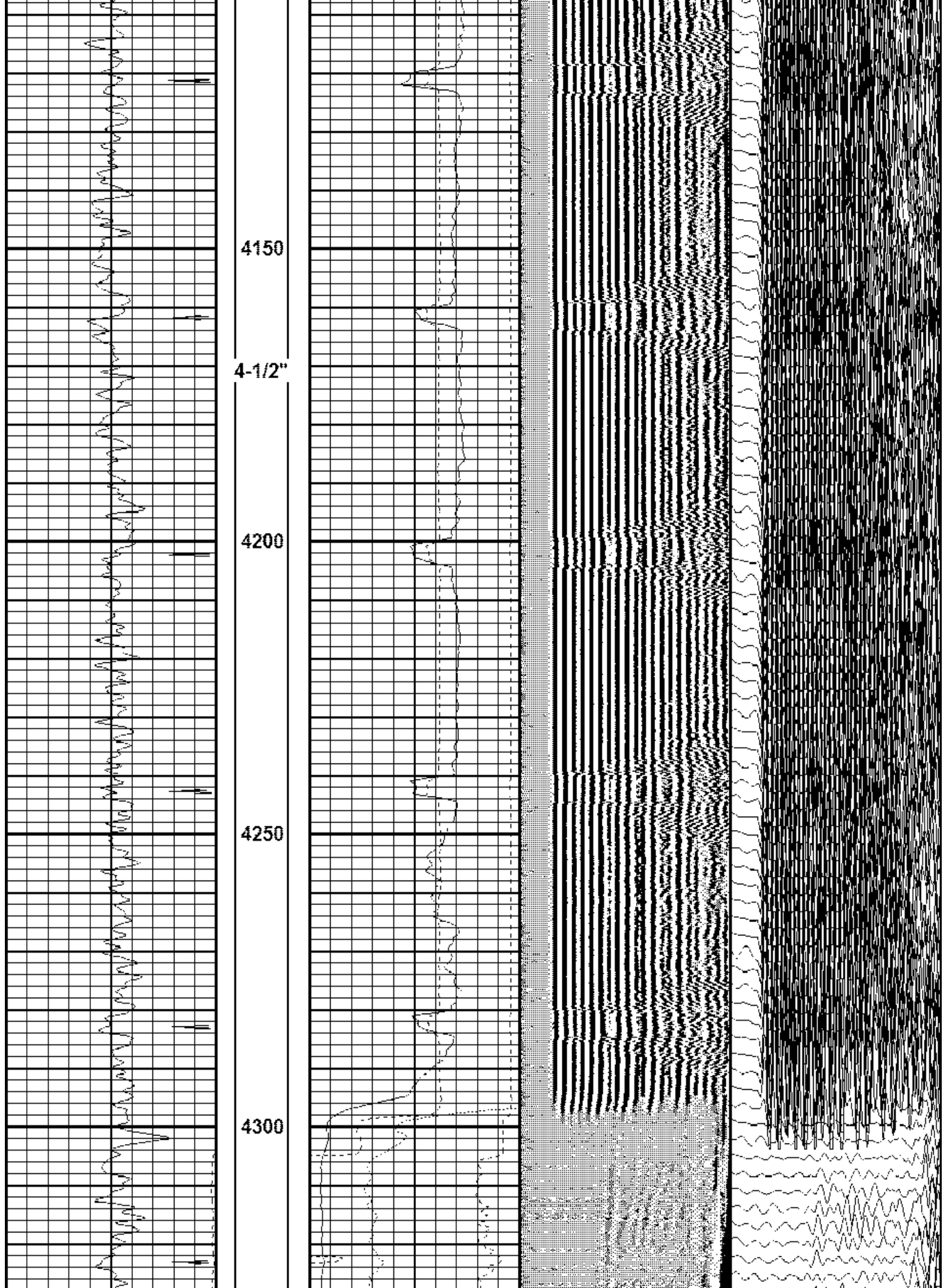

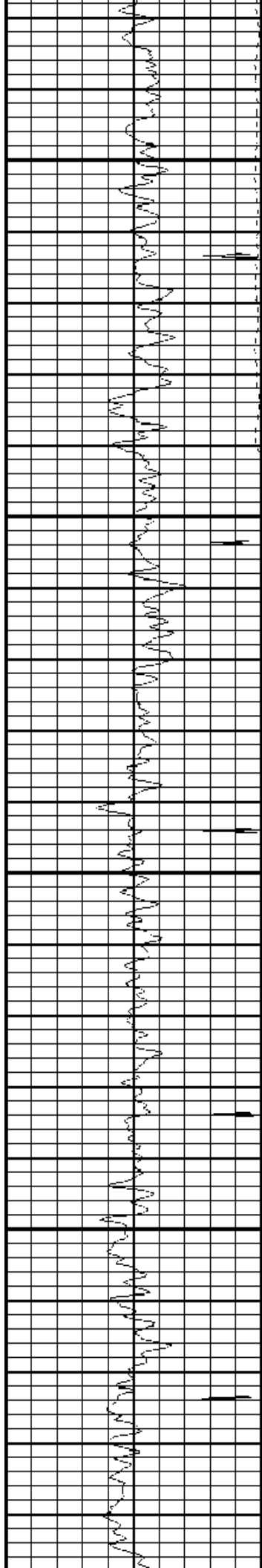

4350

4400

4450

4500

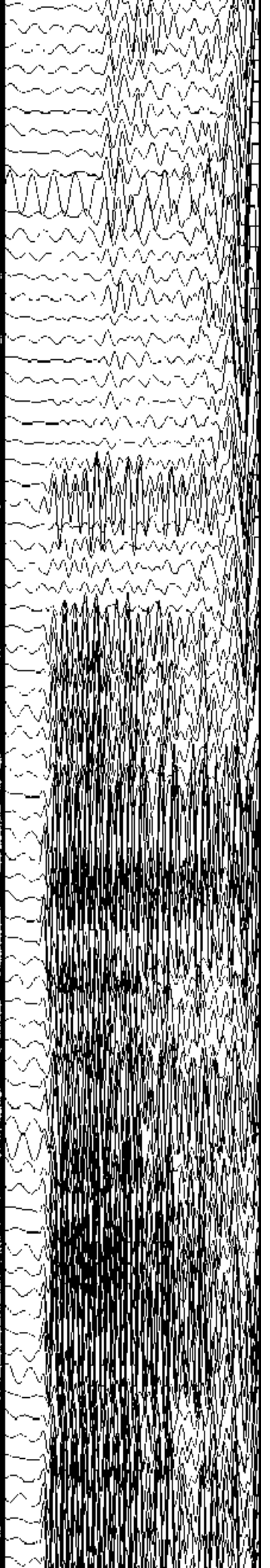
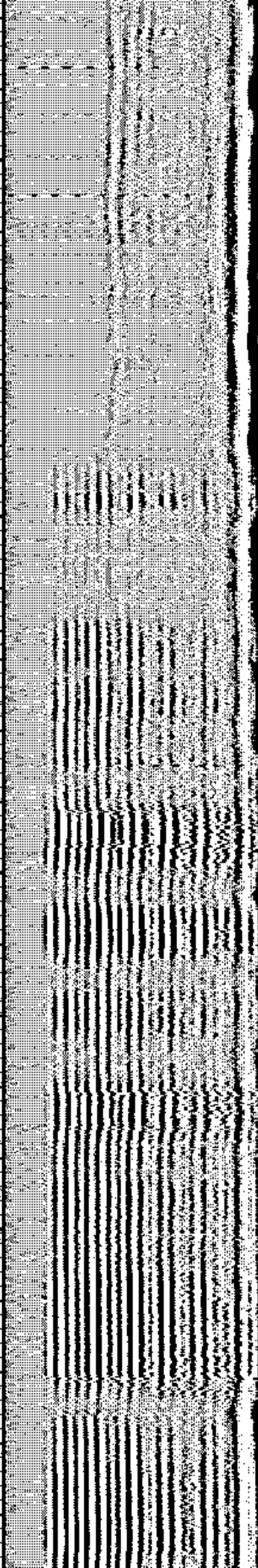

4550

4600

4650

4700

4750

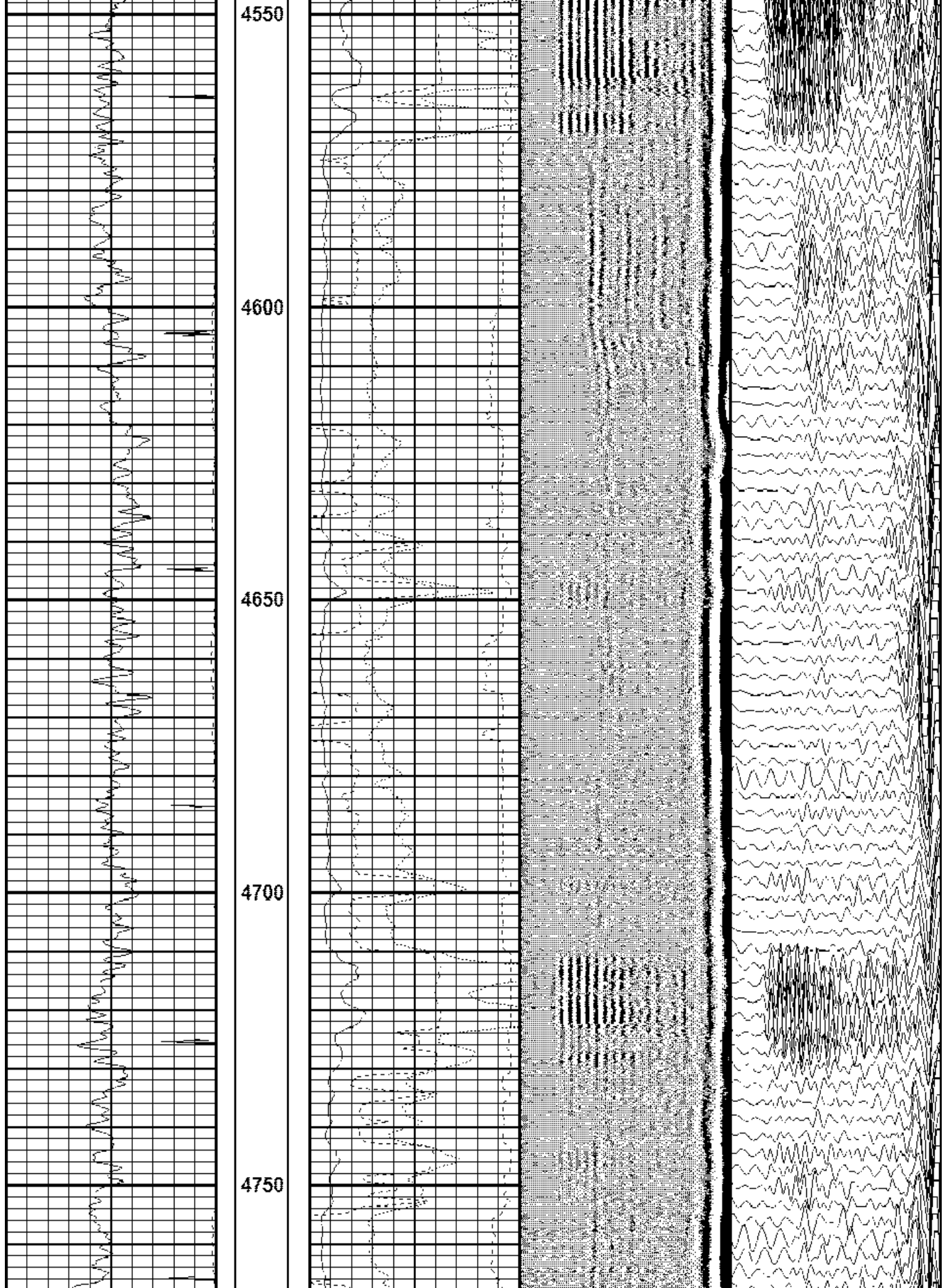

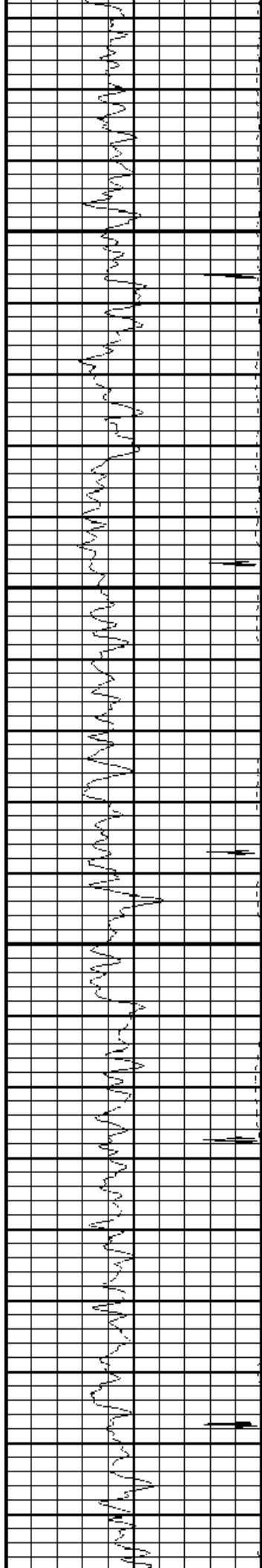

4800

4850

4900

4950

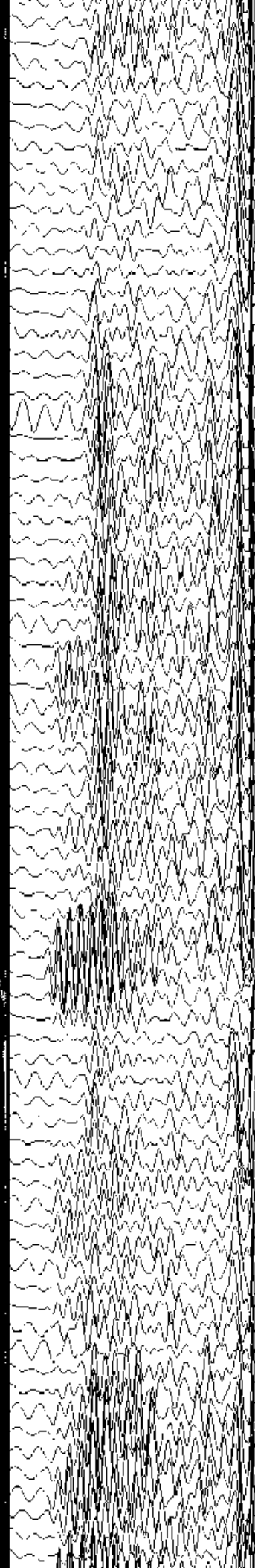
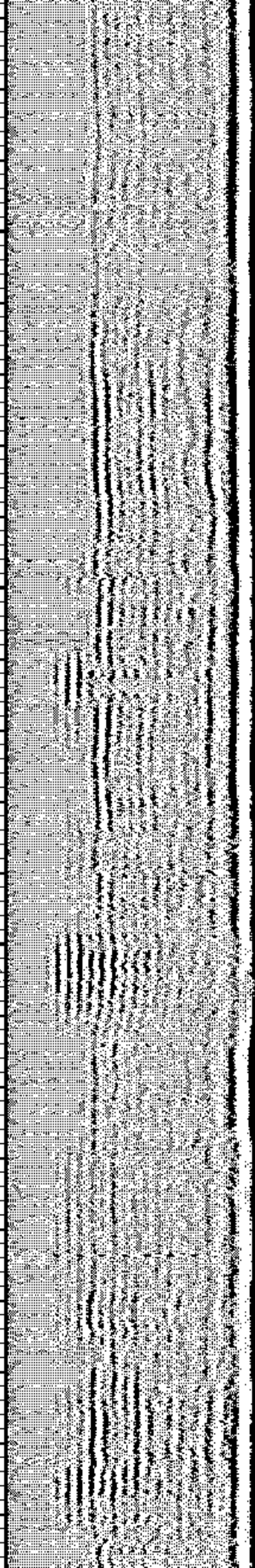
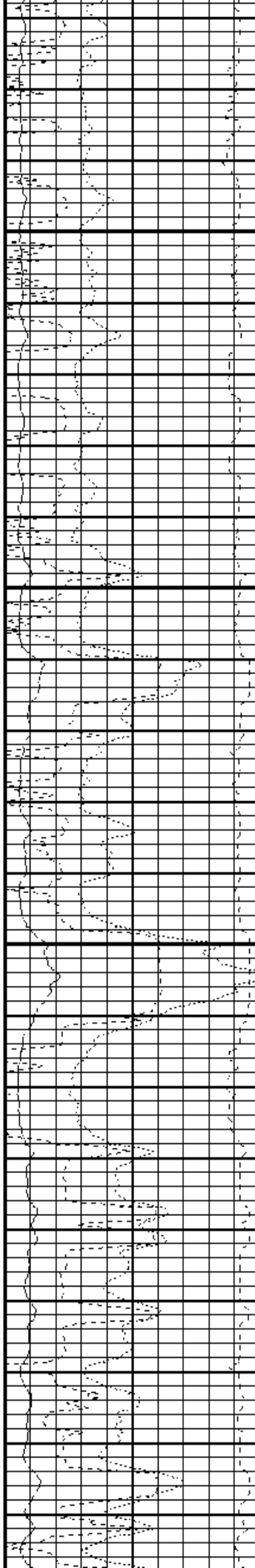

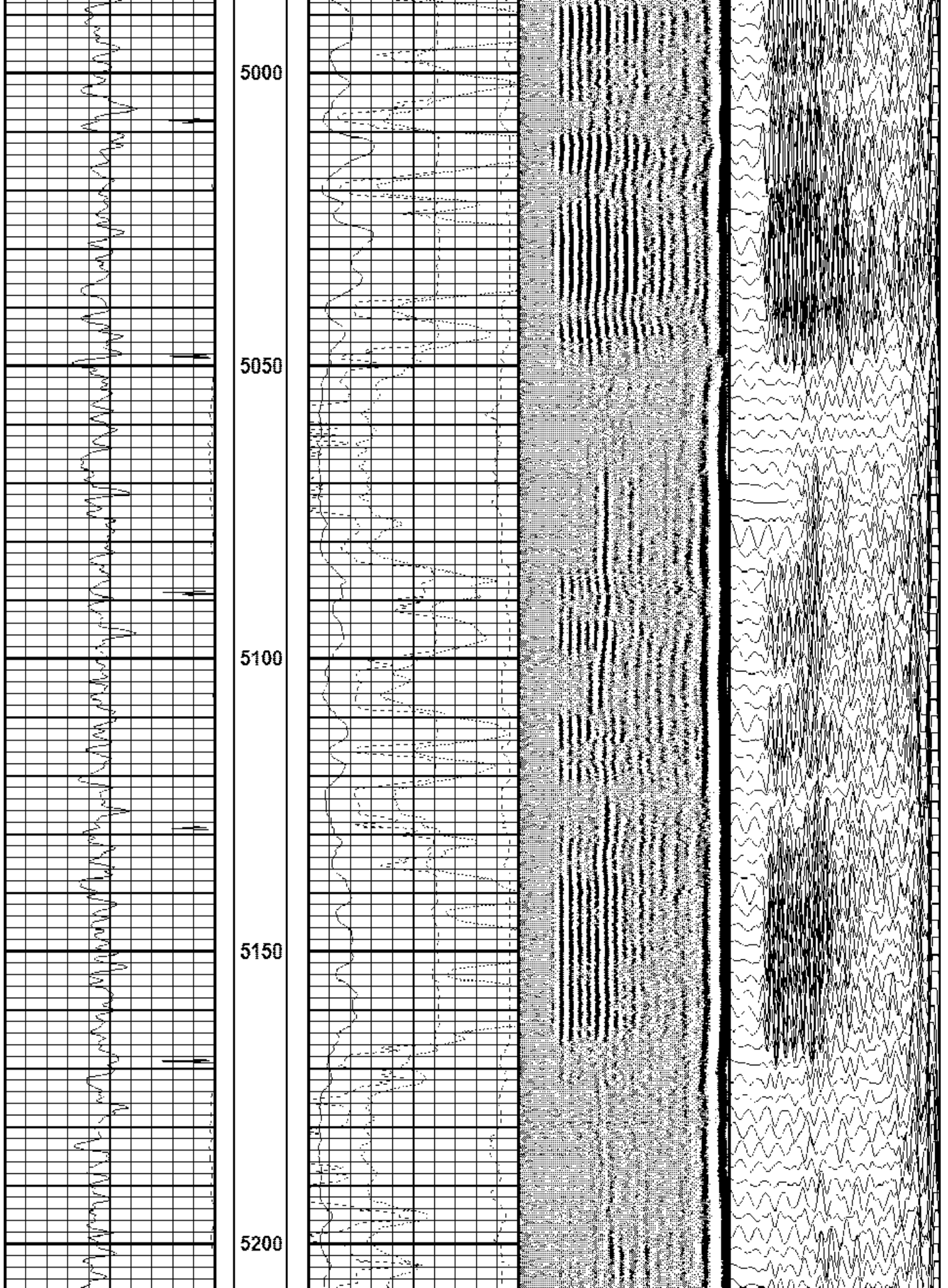

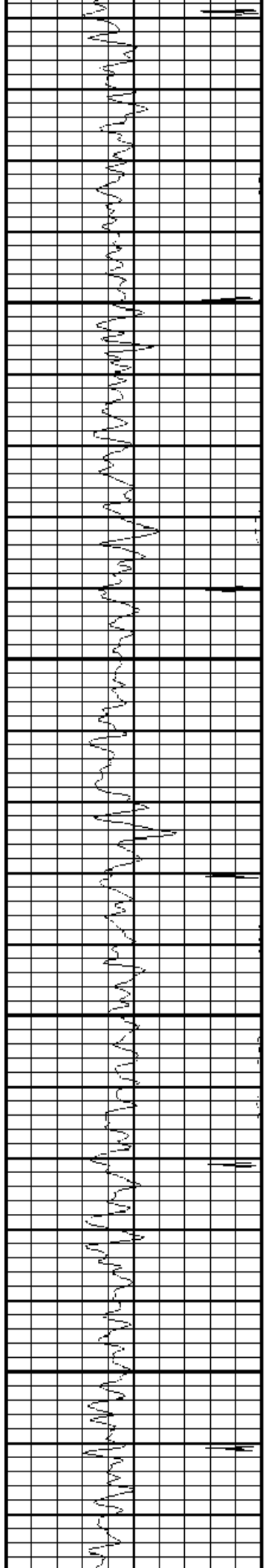

5250

5300

5350

5400

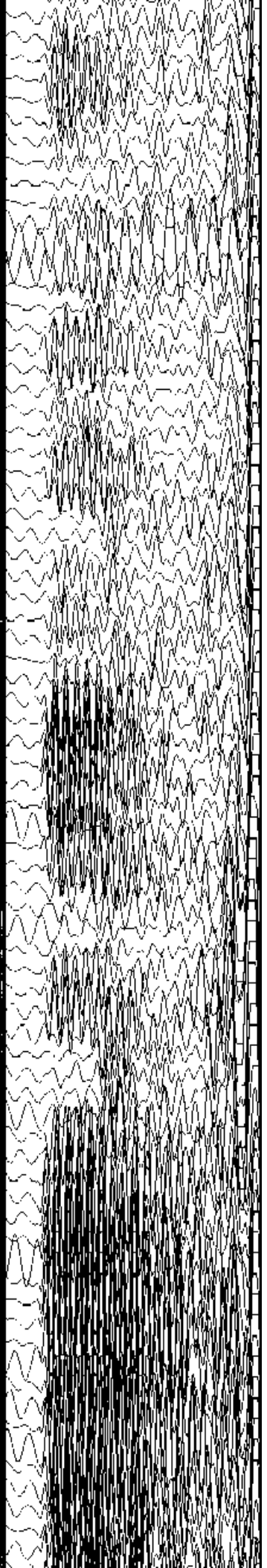
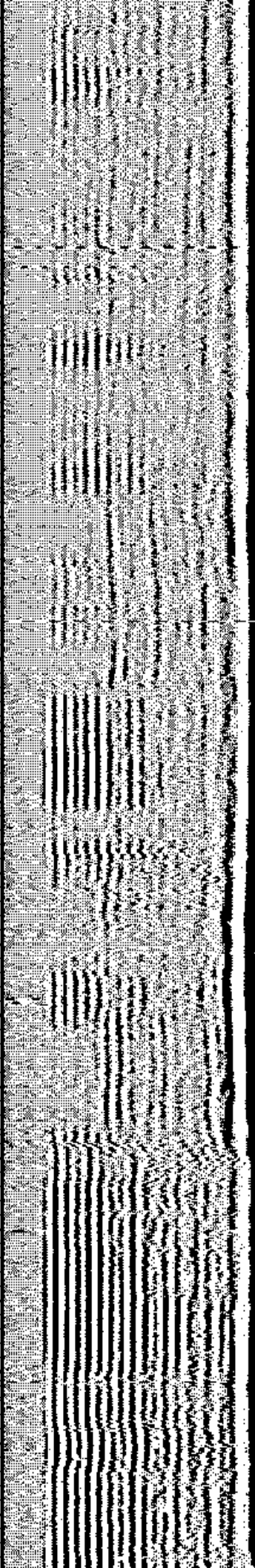
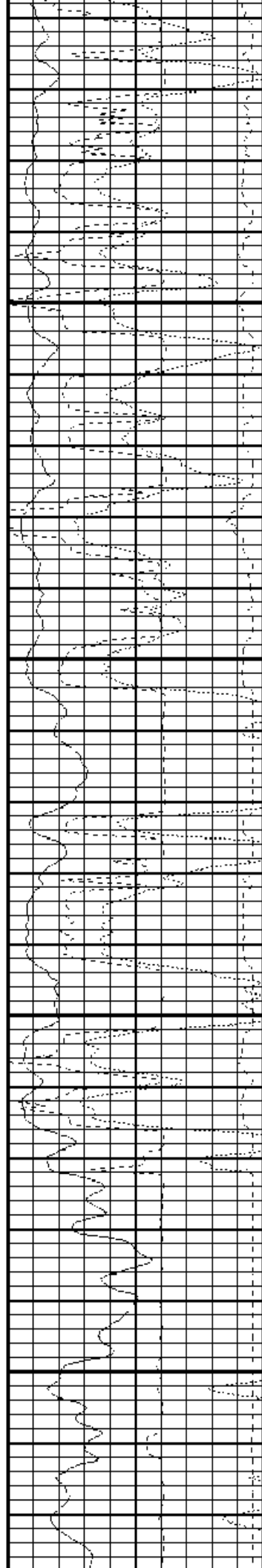

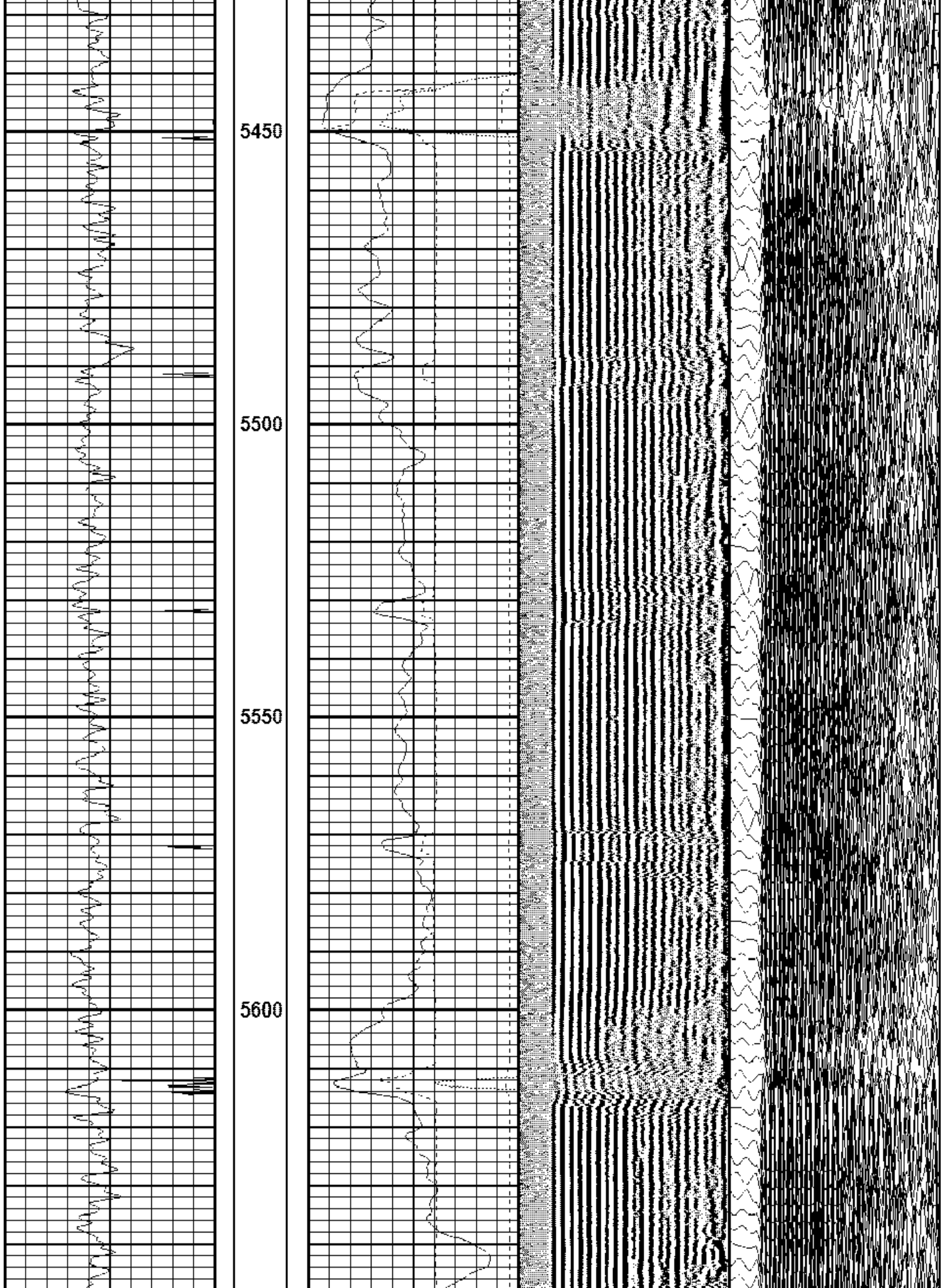

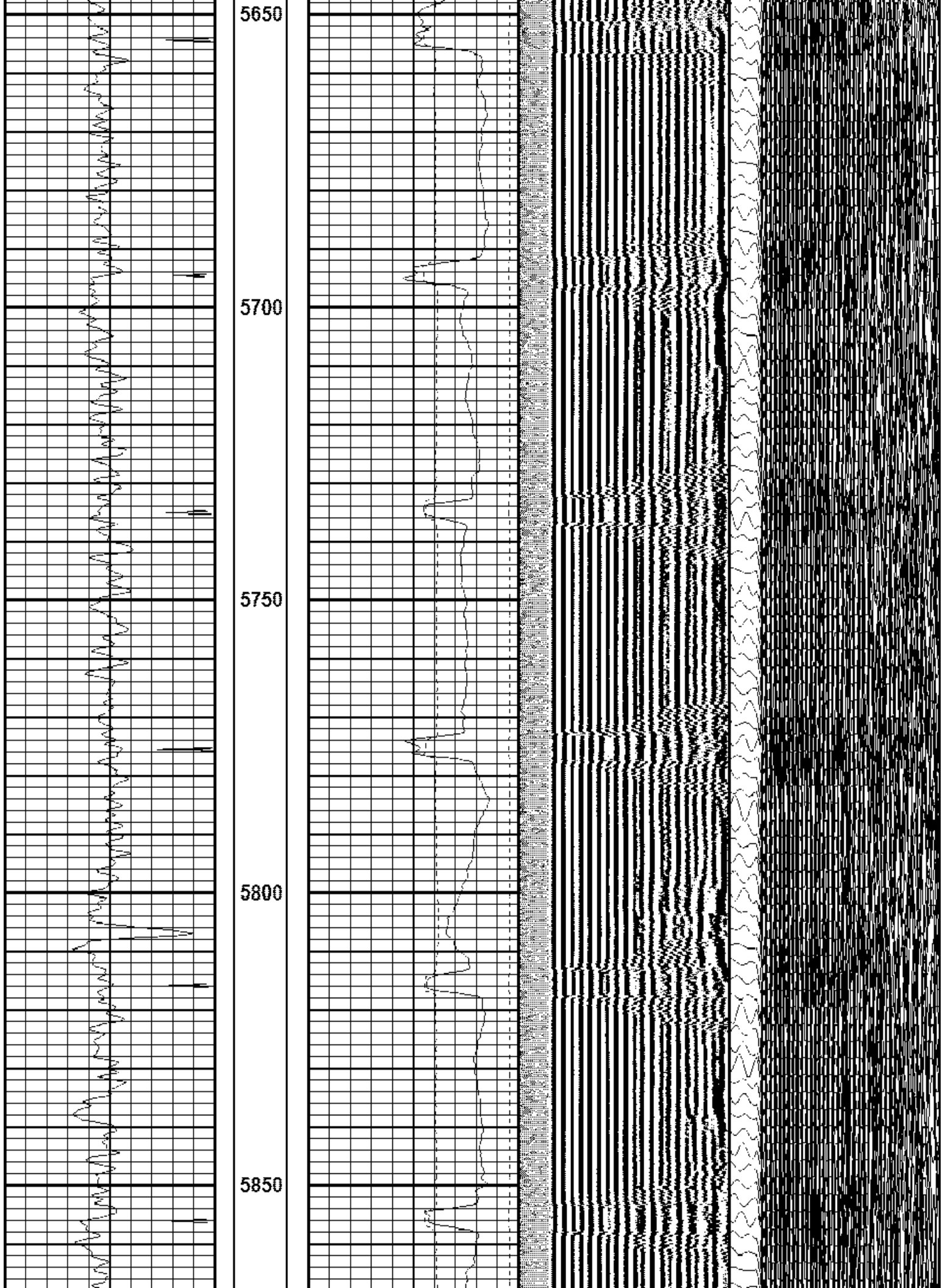

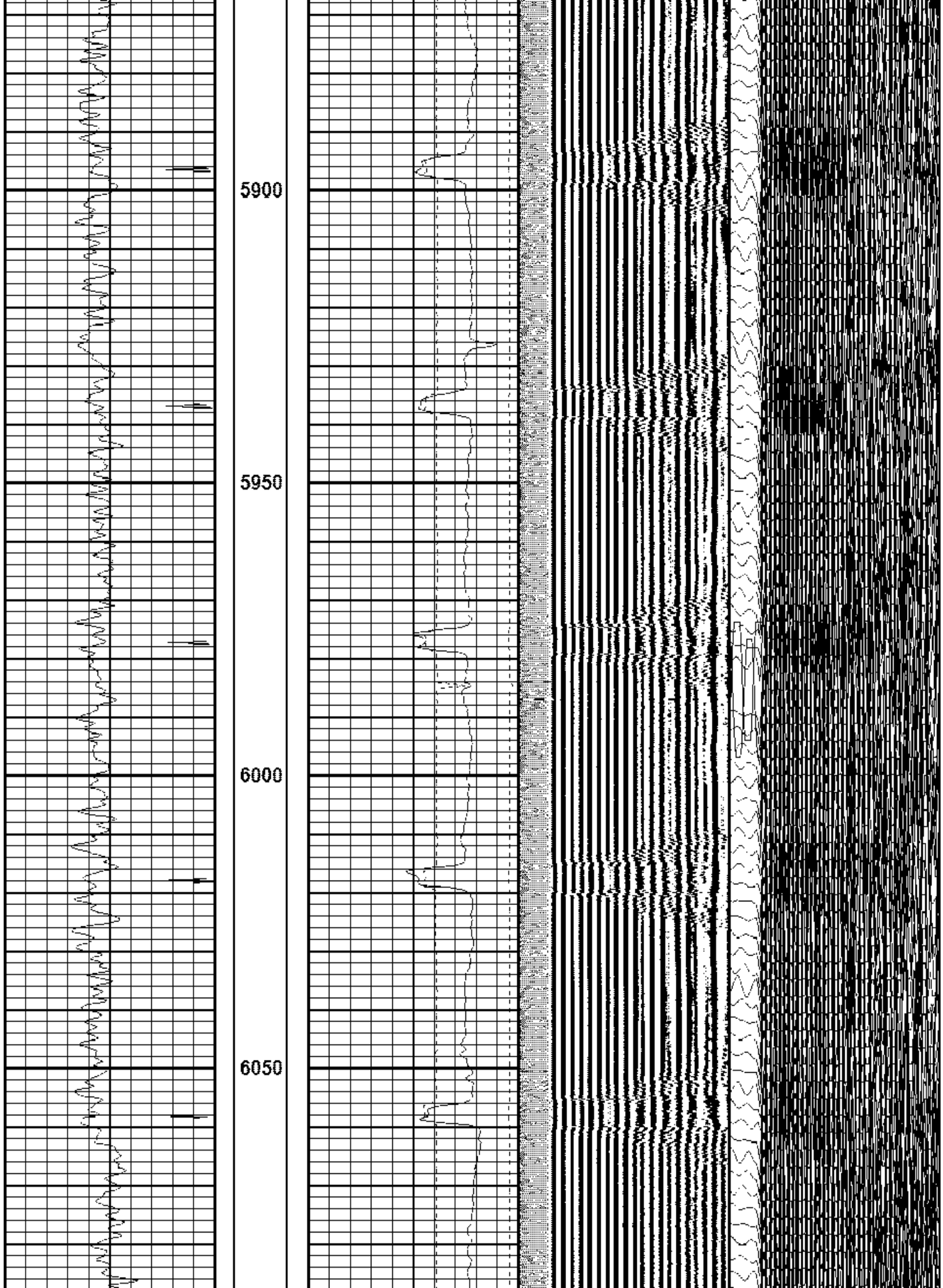

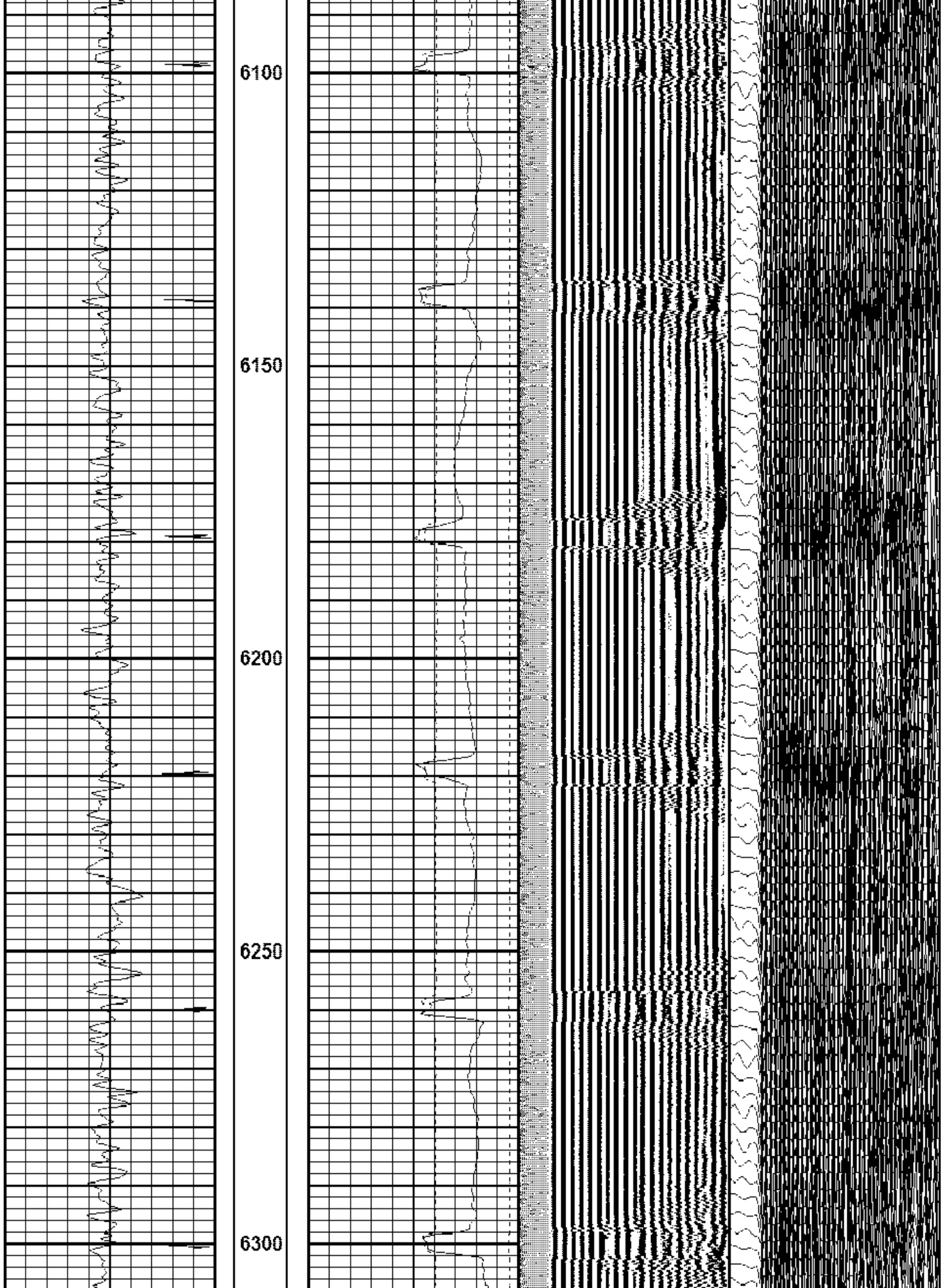

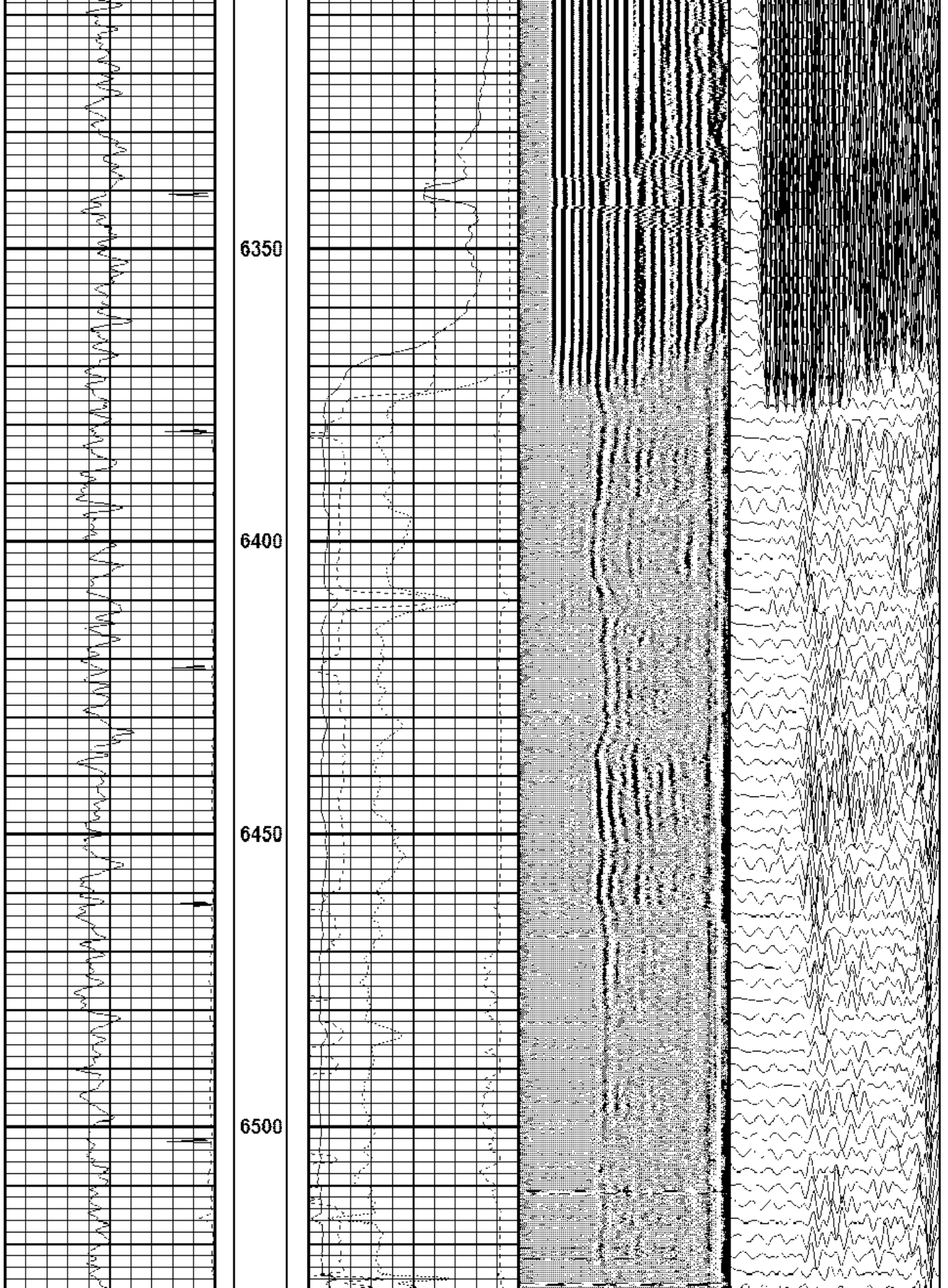

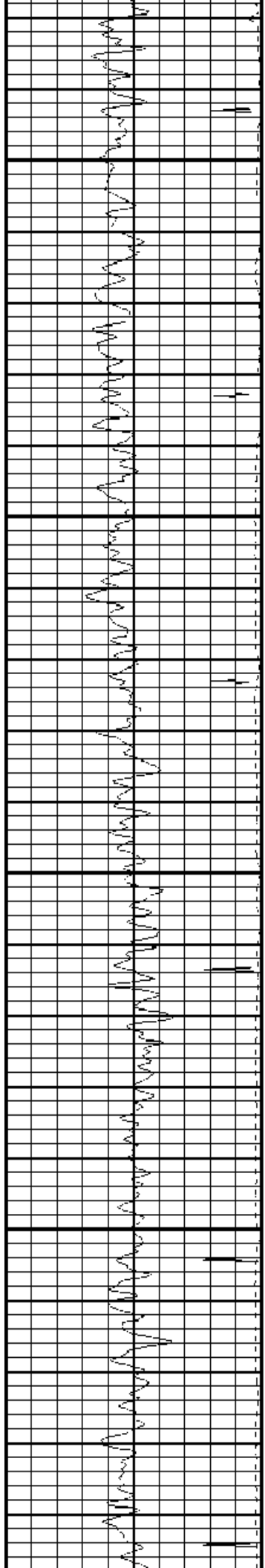

6550

6600

6650

6700

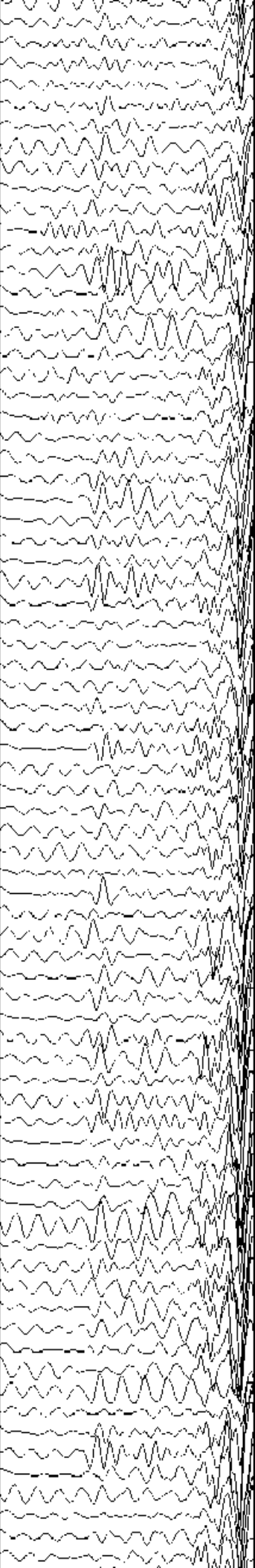
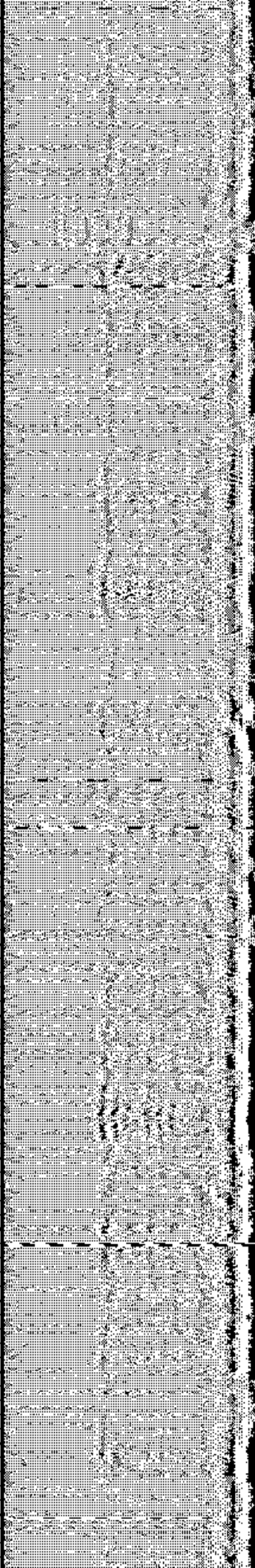
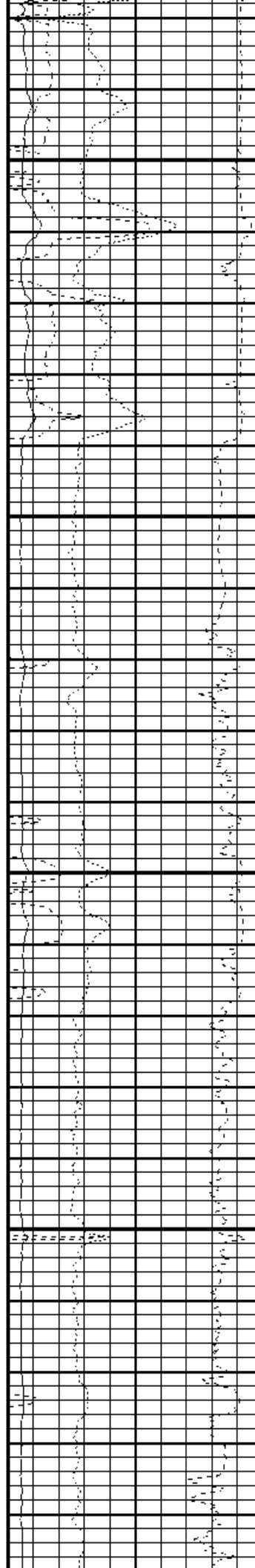

6750

6800

6850

6900

6950

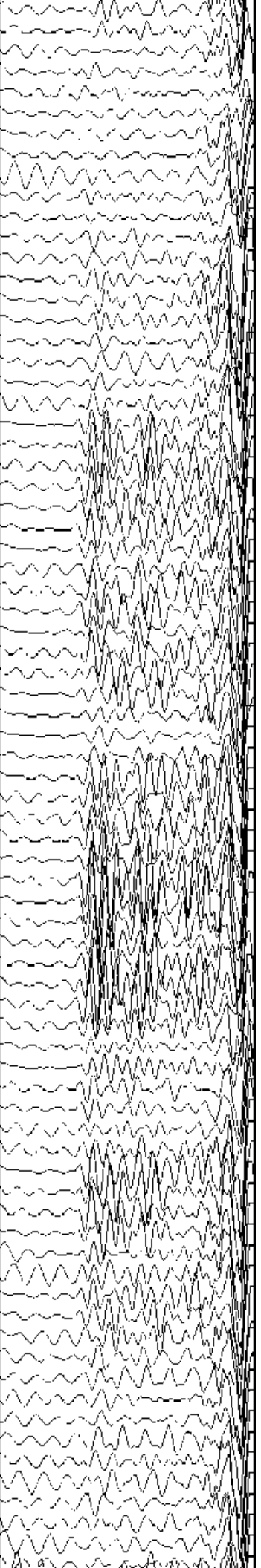
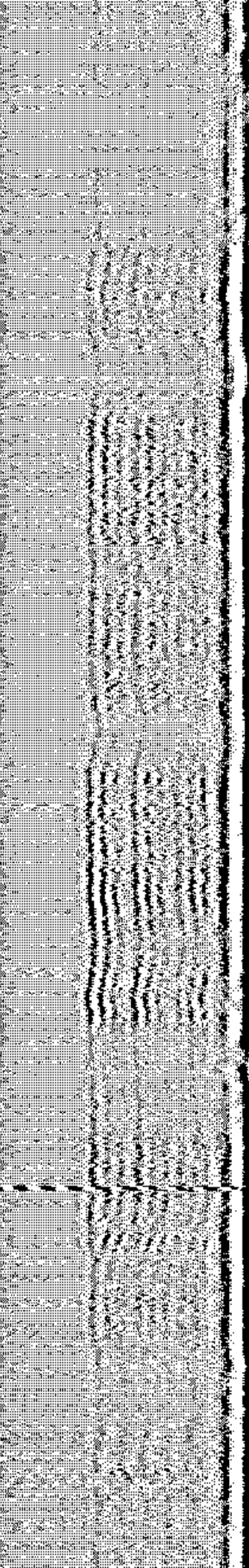
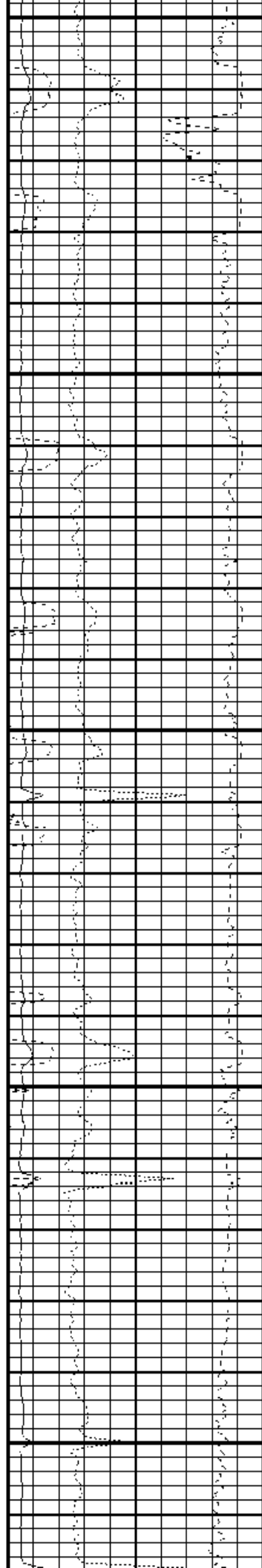
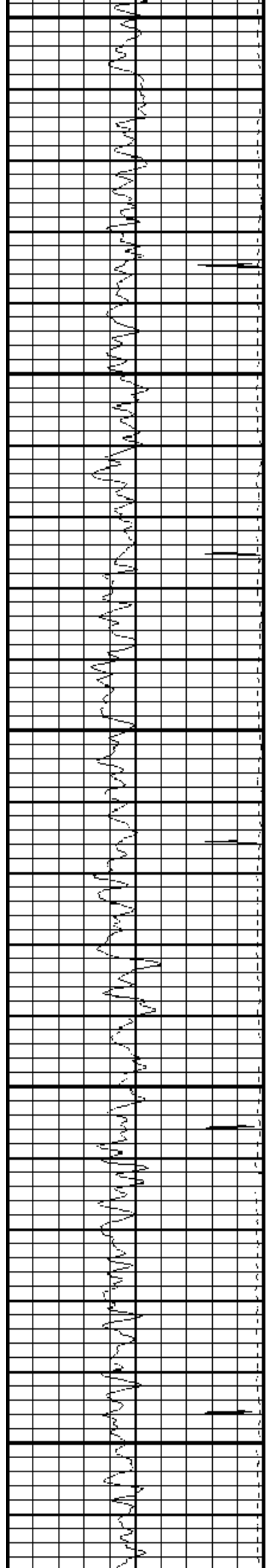

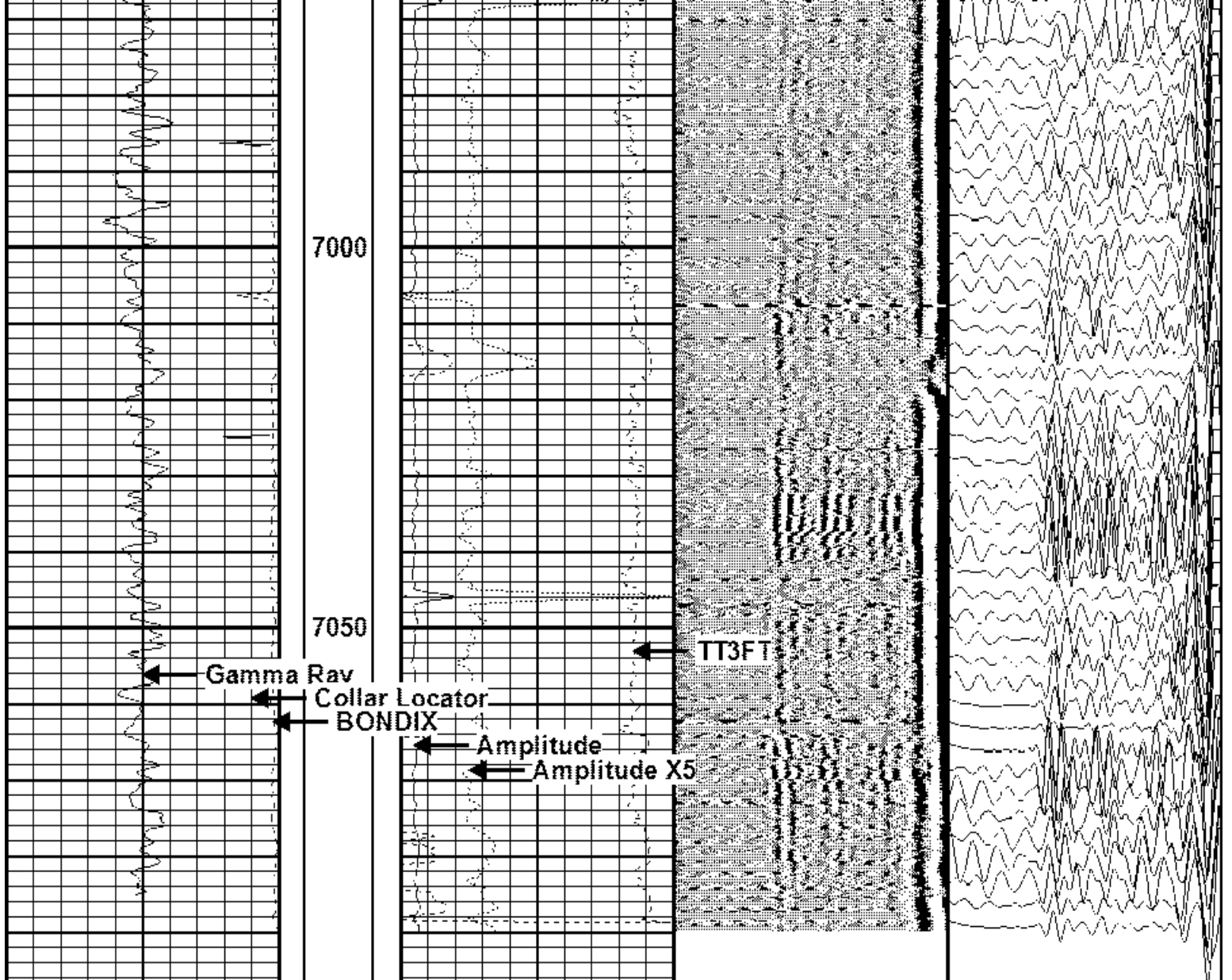

9	Collar Locator	-1	Amplitude X5	200	VDL	1200	200	WVF5FT	1200
0	Gamma Ray	200	0 (mV)	24					
5	BONDIX	0.5	Amplitude						
			0 (mV)	120					
			TT3FT						
			1200 (usec)	200					
			Travel Time X10						
			300 (usec)	200					

Calibration Report

Database File encana scheller 43-34.db
 Dataset Pathname pass3.1
 Dataset Creation Fri Jul 03 08:33:33 2015

Gamma Ray Calibration Report

Serial Number: PRO1
 Tool Model: Probe169
 Performed: Fri May 31 16:31:53 2013

Calibrator Value:	1.0	
Background Reading:	0.0	cps
Calibrator Reading:	1.0	cps
Sensitivity:	1.0000	/cps

Segmented Cement Bond Log Calibration Report

Serial Number:	PRO1	
Tool Model:	Probe169	
Calibration Casing Diameter:	5.500	in
Calibration Depth:	910.980	ft

Master Calibration, performed Fri Jul 03 08:33:27 2015:

	Raw (v)		Calibrated (mv)		Results	
	Zero	Cal	Zero	Cal	Gain	Offset
3'	-0.129	1.691	0.450	112.000	61.284	8.355
CAL						
5'	-0.344	2.499	0.450	112.000	39.236	13.957
SUM						
S1						
S2						
S3						
S4						
S5						
S6						
S7						
S8						

Internal Reference Calibration, performed Wed Dec 31 17:00:00 1969:

	Raw (v)		Calibrated (v)		Results	
	Zero	Cal	Zero	Cal	Gain	Offset
CAL						

Air Zero Calibration, performed Fri Jul 03 05:49:13 2015:

	Raw (v)		Calibrated (v)		Results	
	Zero		Zero		Offset	
3'	0.000		0.000		0.000	
5'	0.000		0.000		0.000	
SUM						
S1						
S2						
S3						
S4						
S5						
S6						
S7						
S8						