



Lat40°, Inc. 6250 W. 10th Street, Unit 2, Greeley, CO 970-515-5294

NOTIFICATION ZONE DRAWING

SATER 4N63W19M PAD

SECTION: 19
TOWNSHIP: 4N
RANGE: 63W

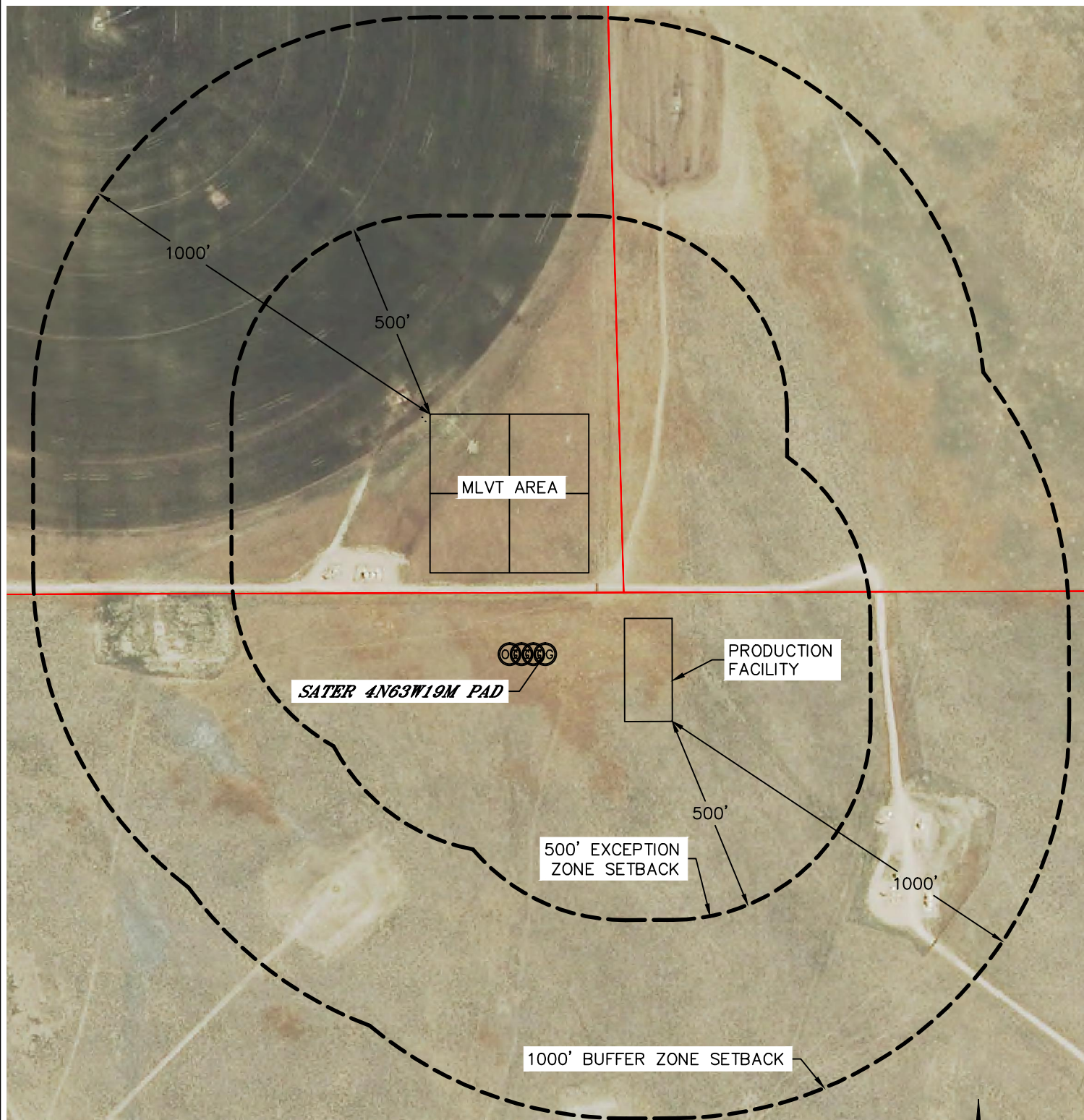

EXCEPTION_ZONE:

NO EXISTING BUILDING UNITS WITHIN EXCEPTION ZONE

BUFFER_ZONE:

NO EXISTING BUILDING UNITS WITHIN BUFFER ZONE

LEGEND

— PROPERTY LINE

BUILDING

BUILDING UNIT

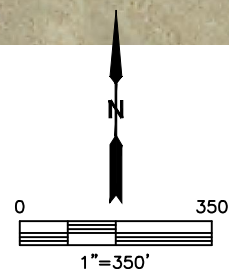

DATE: 12/15/2014
PROJECT#: 2014167