

SARCHET 16N-20HZ PAD FACILITY LAYOUT DRAWING

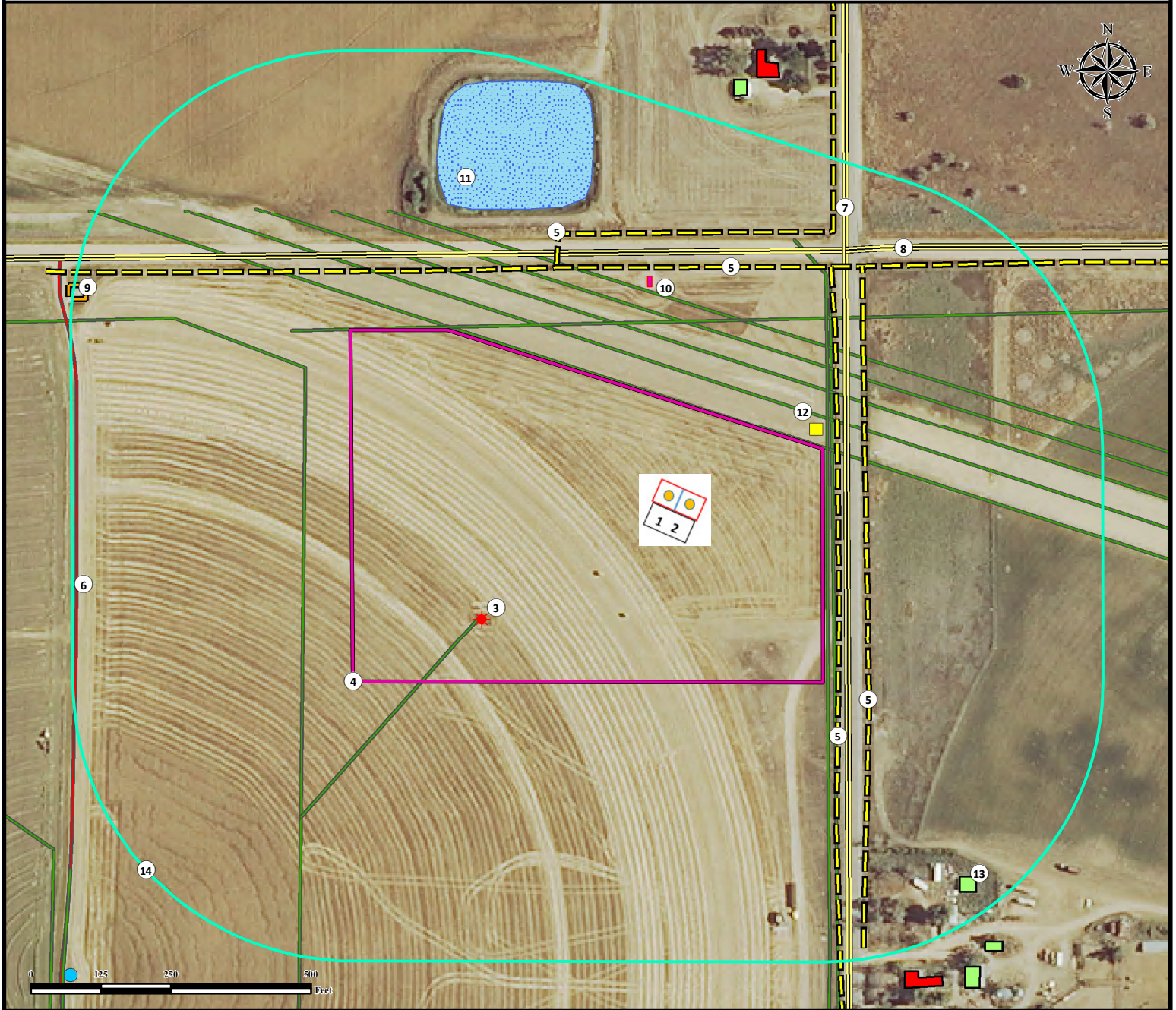

1. Proposed Well SARCHET 16N-20HZ.
2. Proposed Well SARCHET 38C-20HZ.
3. Existing Well (Sarchet 20-1) is $\pm 387'$ SW.
4. Operational Disturbance Area.
5. Powerlines are $\pm 310'$ E, $\pm 359'$ E, $\pm 420'$ N, and $\pm 462'$ N.
6. Private Road is $\pm 1049'$ W.
7. Public Road CR 41 is $\pm 320'$ E.
8. Public Road CR 20 is $\pm 435'$ N.
9. Fence is $\pm 1095'$ NW.
10. Pig Launcher is $\pm 386'$ N.
11. Pond is $\pm 559'$ NW.
12. Utility Box is $\pm 301'$ NE.
13. Building is $\pm 852'$ SE.
14. 500' Radius.

Edited by APC by A.S. 7/15/15

Legend

- Existing Well
- Pivot Point
- Proposed Well
- Utility Box

- Public Road
- Powerline
- Fence
- Pipeline
- Private Road

- Building Unit
- Building
- Disturbance Area
- Pond
- Pig Launcher

Reference Location

All measurements are made from
Reference Well SARCHET 16N-20HZ
Lat: 40.130225° Long: -104.679601°
(NAD83)
Elevation: 4897 Feet

Surface Use: Irrigated Crop

Nearest Building Unit: $\pm 778'$ NE.



FIELD DATE:
11-05-14

DRAWING DATE:
03-05-15

BY:
FMB

CHECKED BY:
CSG

SITE NAME:
SARCHET 16N-20HZ PAD

SURFACE LOCATION:
NE1/4 NE1/4, SEC. 20, T2N, R65W, 6TH P.M.
WELD COUNTY, COLORADO

PREPARED FOR:



**KERR-MCGEE OIL
& GAS ONSHORE LP**