



Cathedral Energy Services
1949 North Pyrite Road
Casper, Wyoming 82604

145451

5":100' - MD

1/14/2015 2:16:00 PM

CATHEDRAL

Oper. Company: Encana Oil & Gas (USA) Inc.

Country: U.S.A.

State / Province: Colorado

County / Parish: Weld

Started: 01/03/2015 01:30 AM

API/UWI: 05-123-40292-00

Field: Wattenberg (Codell)

Well: Sprague 3AA-9H-N267

Rig: Patterson UTI Drilling 272

Ended: 01/11/2014 01:30 AM

Gamma Ray
Section Plane: 0.00
Magnetic North: 8.59
Gamma Averaging: 7%

Personnel

Day Hand: R. Moulton
Night Hand: A. Clark
Comp. Emp: Kirby Burchett

Location

Latitude: 40.147020
Longitude: -104.898666
Elev. GL: 4982.6
Elev. DF:
Elev. KB: 5011.1

Log and Survey Depths Relative to Kelly Bushing (KB) Depth

Hole Data

Size	From	To
12-1/4	0	879
8-3/4	879	8166
6-1/8	8166	12991

Casing Data

Size	From	To
9-5/8	0	863.5
7	0	8150.9
4-1/2	0	12976

Bit Sizes

Size	From	To
12-1/4	0	879
8.75	879	8166
6-1/8	8166	12991

Mud Data

Type	Weight	Density	Viscosity	Rm	Rmf	Rmc	From	To
------	--------	---------	-----------	----	-----	-----	------	----

Tool Run Data

Serial Number	Gamma Offset	Resist. Offset	Start Time	Start Depth	End Time	End Depth
1279	41.18	0	1/1/2015 12:00:19 PM	0	1/1/2015 9:00:19 PM	879
1598	38.21	0	1/3/2015 1:30:16 AM	879	1/6/2015 8:00:16 AM	8166
1598	39.12	0	1/7/2015 2:00:51 PM	8166	1/11/2015 1:30:51 AM	12991

All interpretations are opinions based on inferences from electrical or other measurements and we cannot and do not guarantee the accuracy or correctness of any interpretation, and we shall not except in the case of gross or willful negligence on our part, be liable or responsible for any loss, cost damages or expenses incurred or sustained by anyone resulting from an interpretation made by any of our officers, agents, or employees.

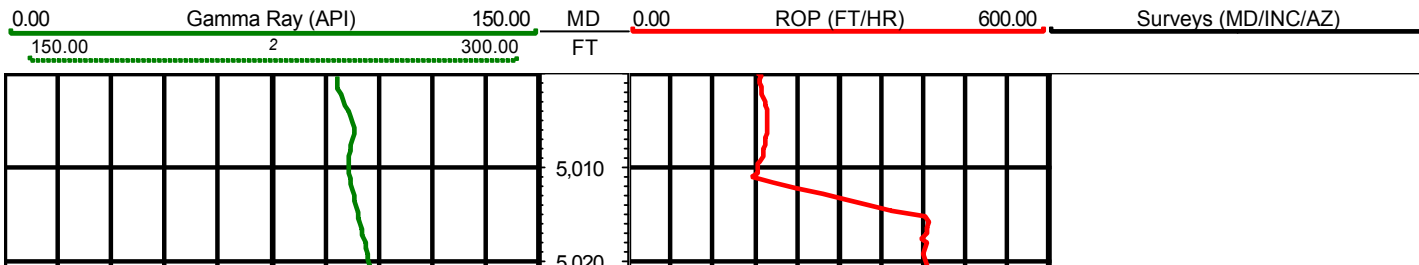



MD: 5034.00 INC: 12.90 AZ: 250.50

MD: 5129.00 INC: 13.40 AZ: 248.10

MD: 5224.00 INC: 14.00 AZ: 247.20

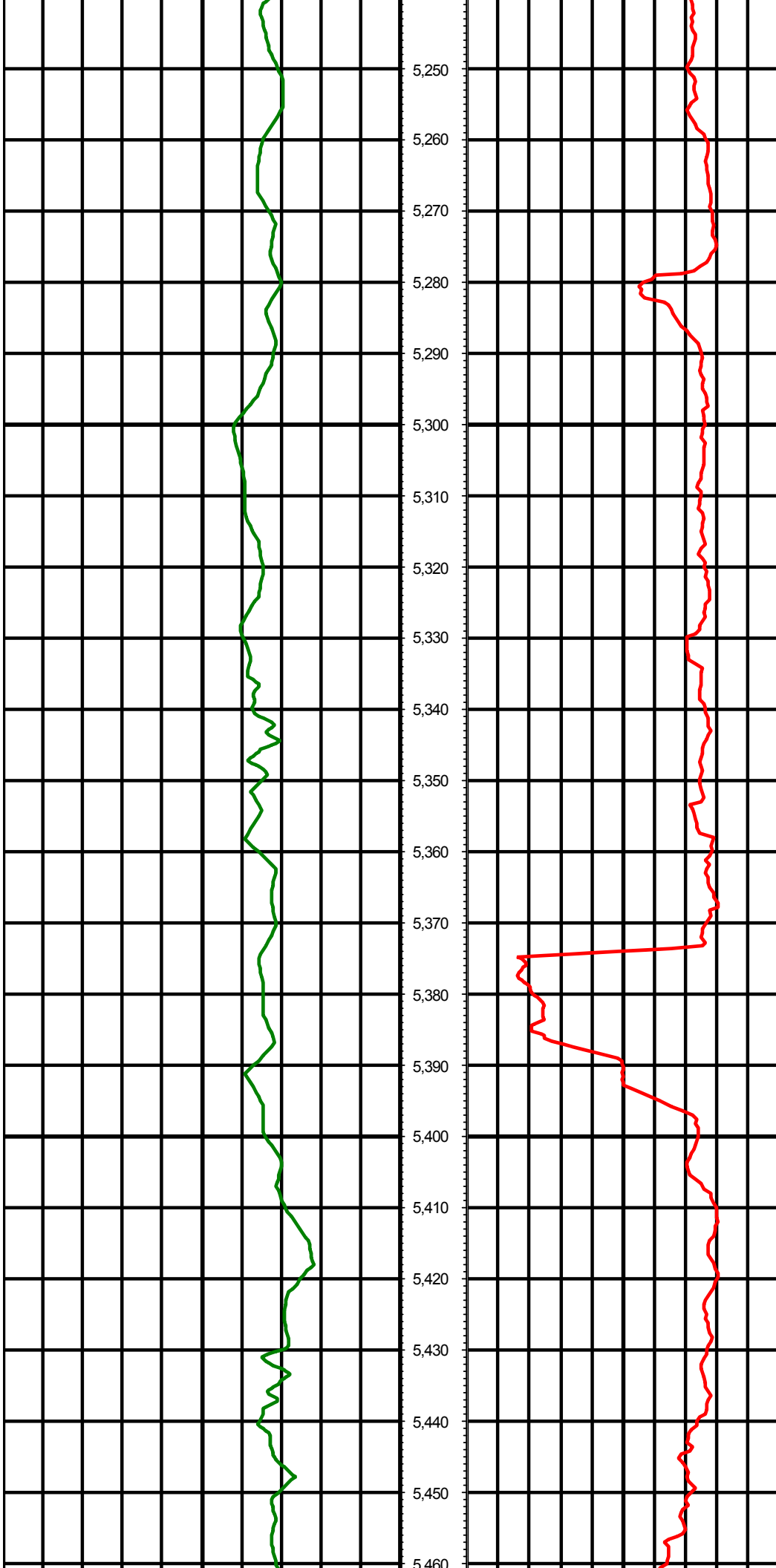

MD: 5318.00 INC: 12.70 AZ: 245.30

MD: 5413.00 INC: 12.00 AZ: 246.90

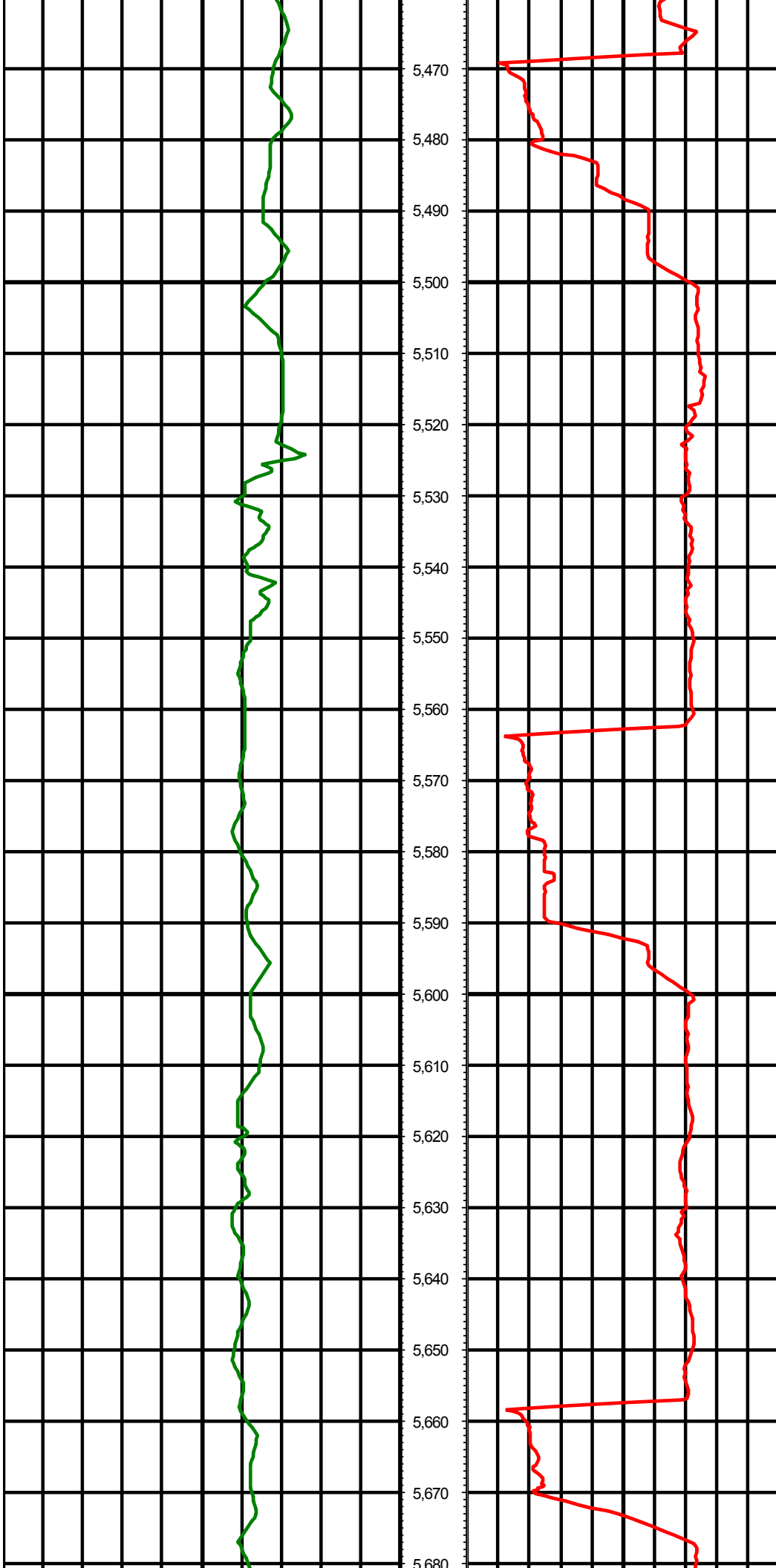

MD: 5507.00 INC: 11.80 AZ: 247.80

MD: 5602.00 INC: 12.40 AZ: 249.30

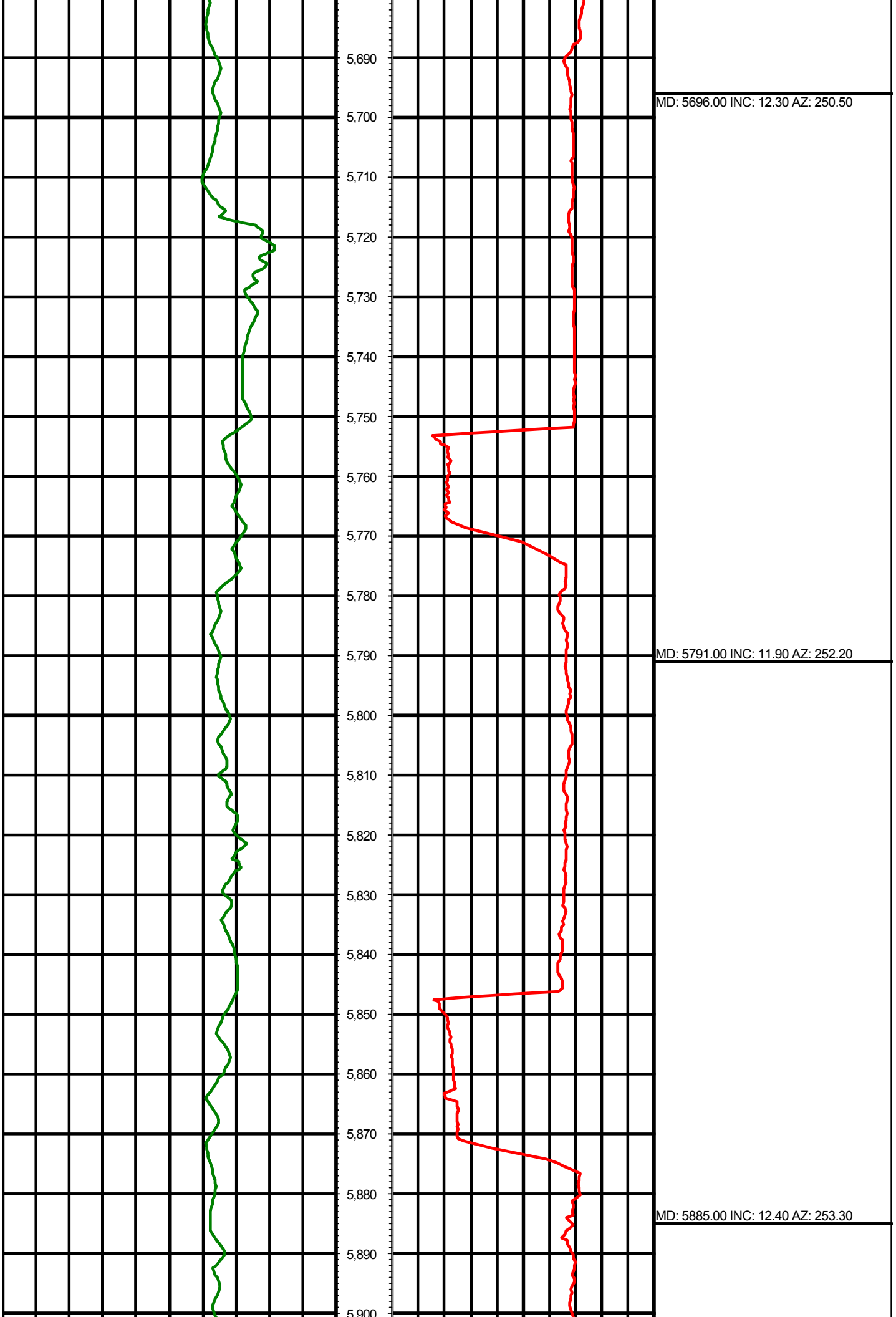

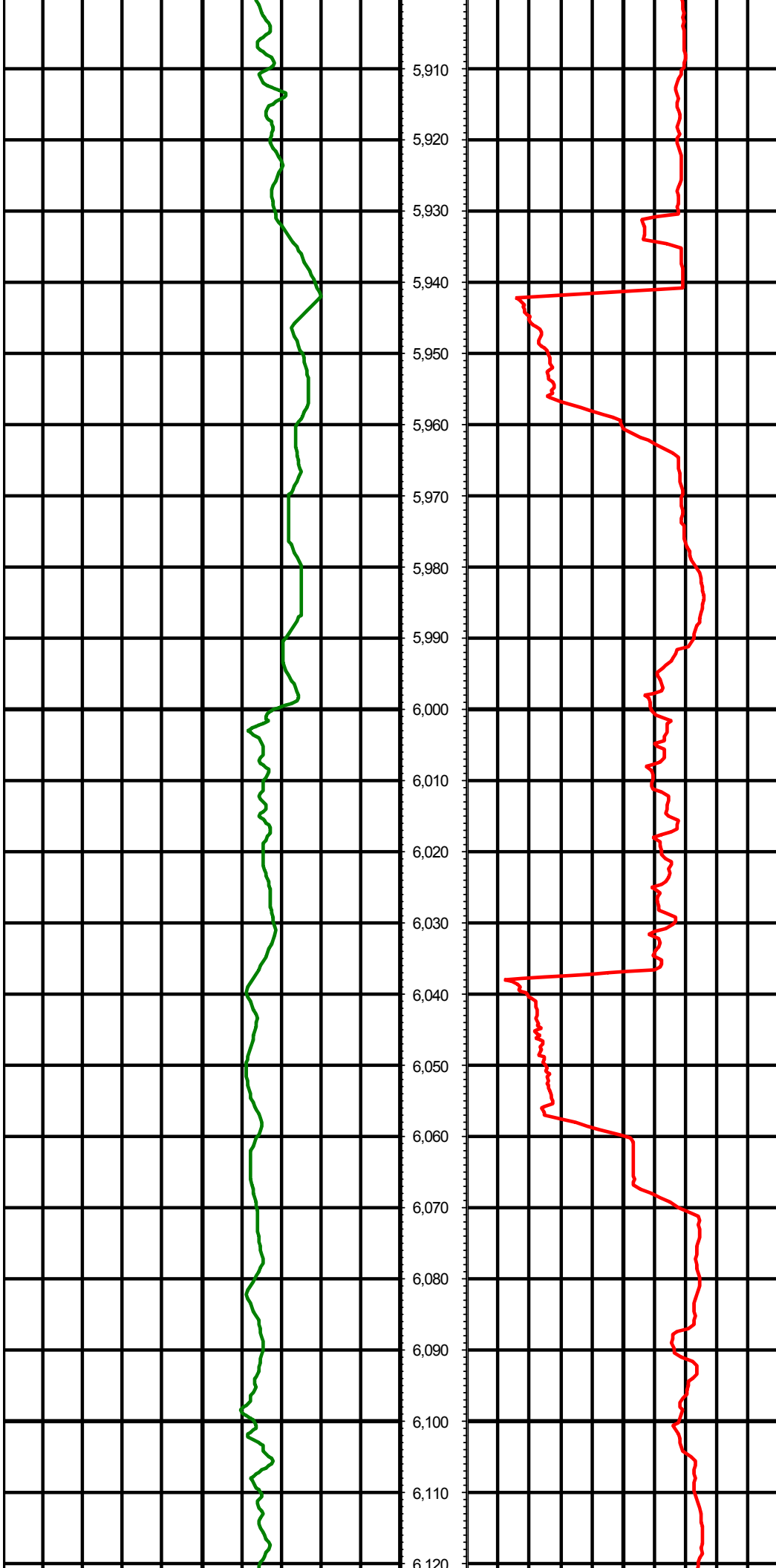

5,910

5,920

5,930

5,940

5,950

5,960

5,970

5,980

5,990

6,000

6,010

6,020

6,030

6,040

6,050

6,060

6,070

6,080

6,090

6,100

6,110

6,120

MD: 5981.00 INC: 11.70 AZ: 256.20

MD: 6075.00 INC: 12.10 AZ: 253.70

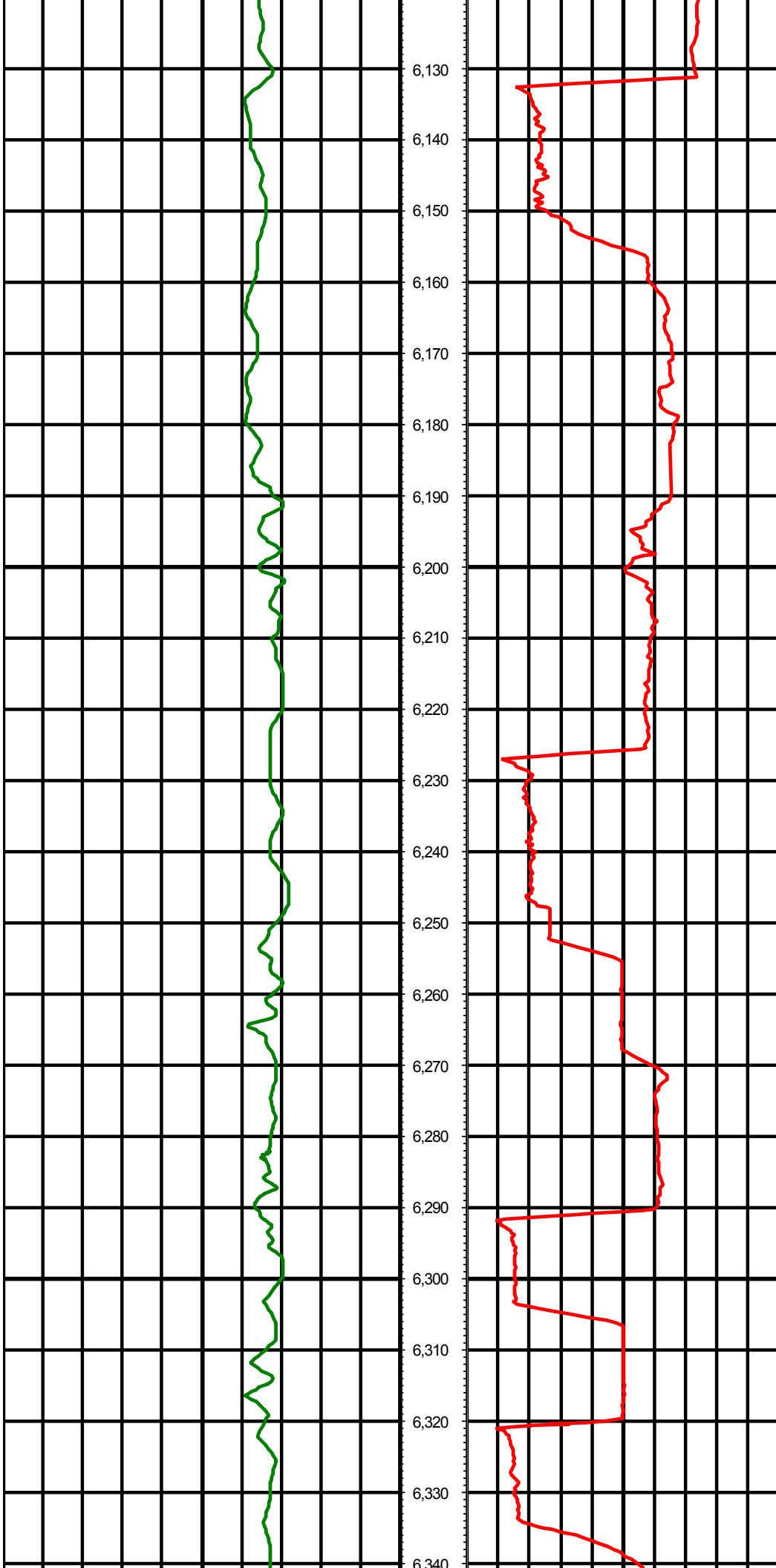

MD: 6170.00 INC: 12.00 AZ: 250.50

MD: 6264.00 INC: 12.10 AZ: 247.60

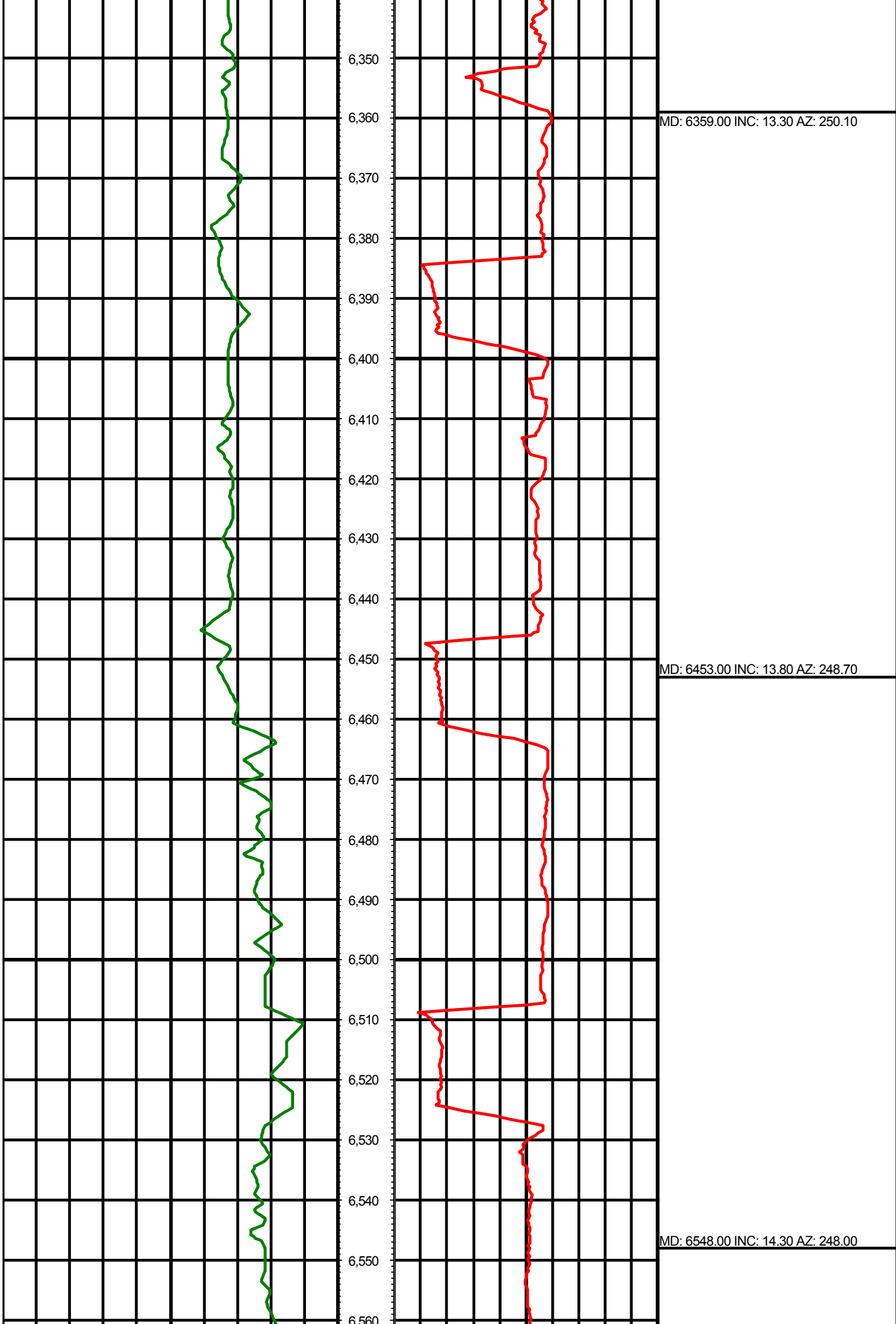

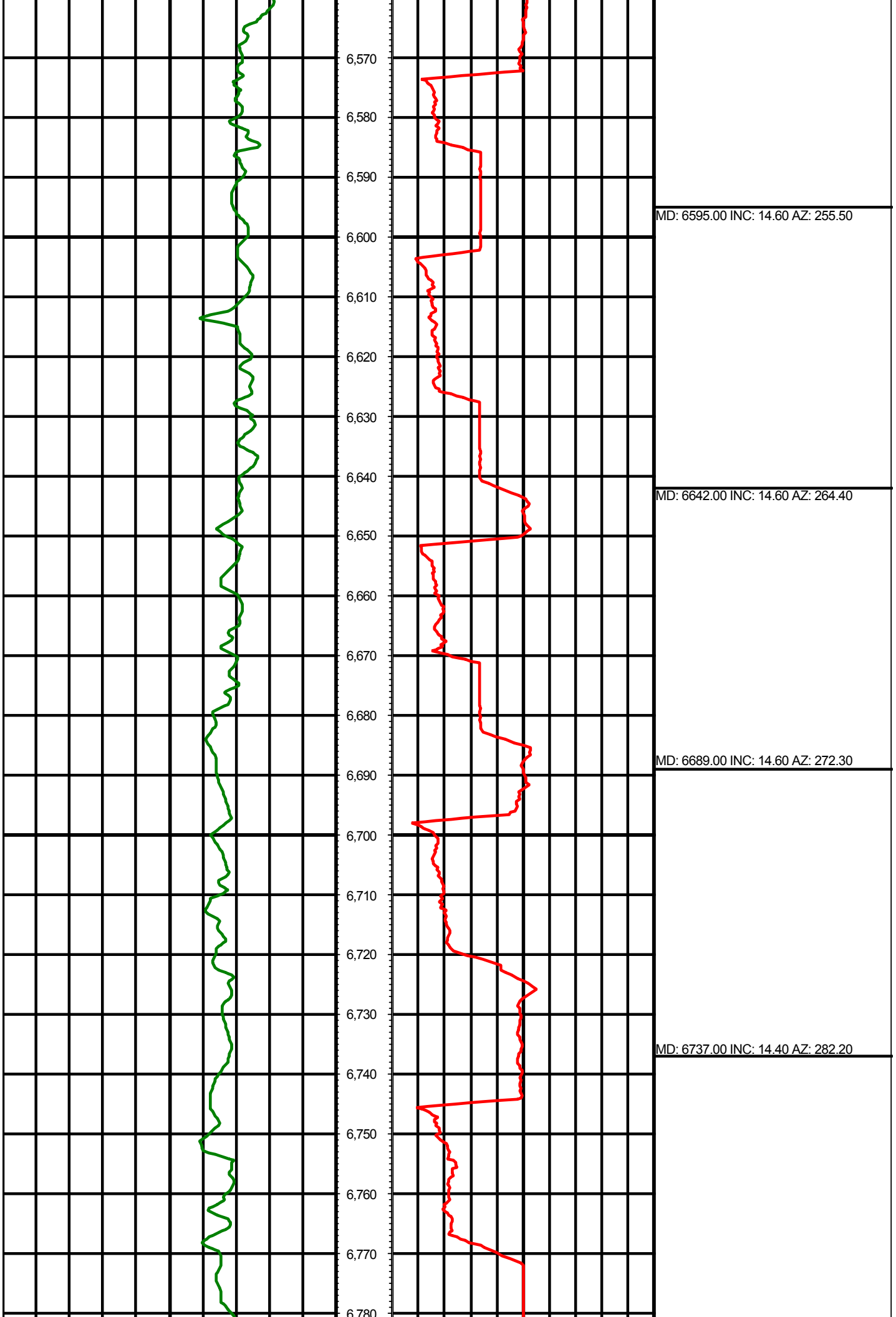

MD: 6784.00 INC: 14.50 AZ: 292.30

6,790

6,800

6,810

6,820

6,830

MD: 6831.00 INC: 14.70 AZ: 301.50

6,840

6,850

6,860

6,870

6,880

MD: 6878.00 INC: 15.10 AZ: 309.30

6,890

6,900

6,910

6,920

MD: 6926.00 INC: 16.10 AZ: 315.50

6,930

6,940

6,950

6,960

6,970

MD: 6973.00 INC: 17.90 AZ: 321.40

6,980

6,990

7,000

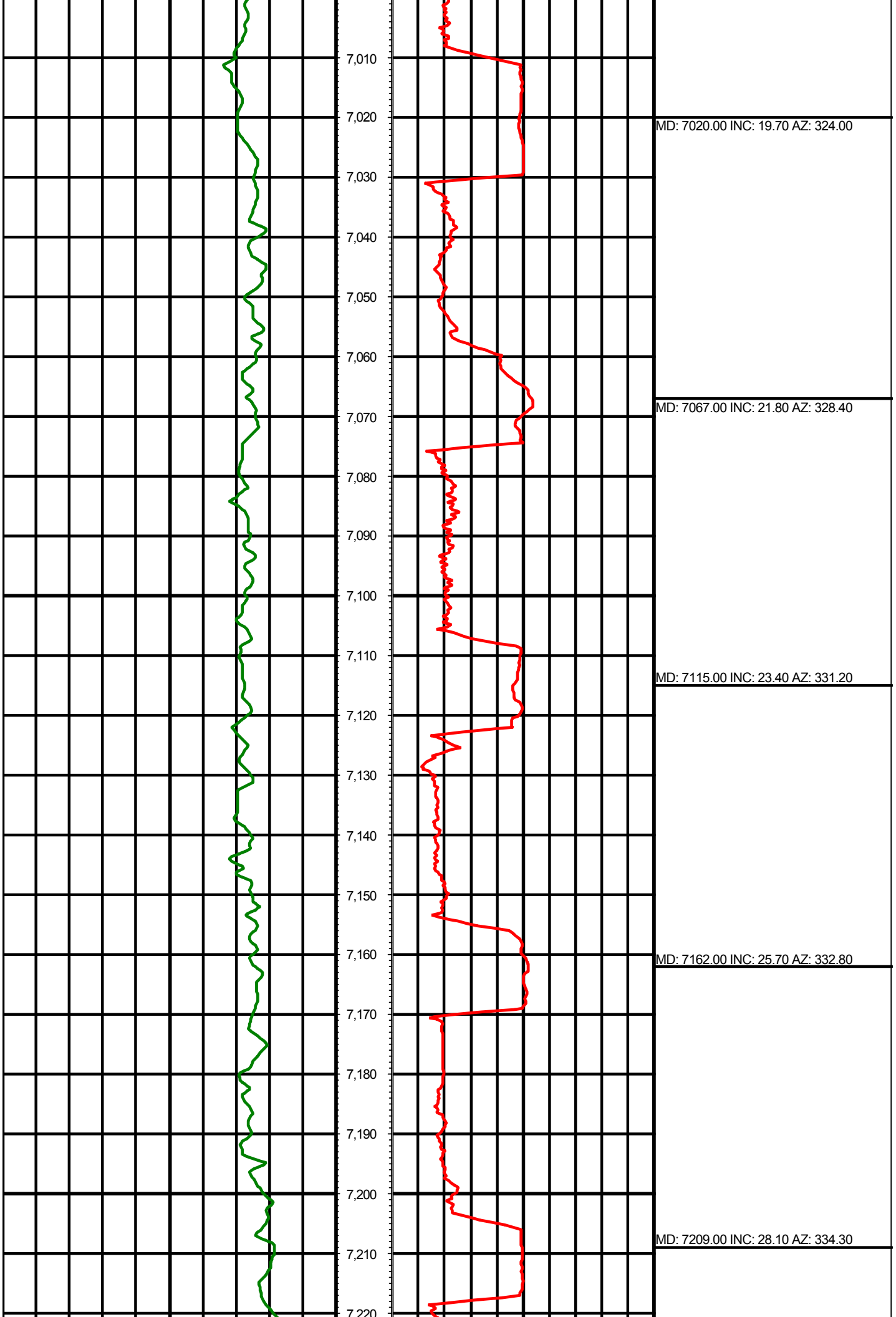

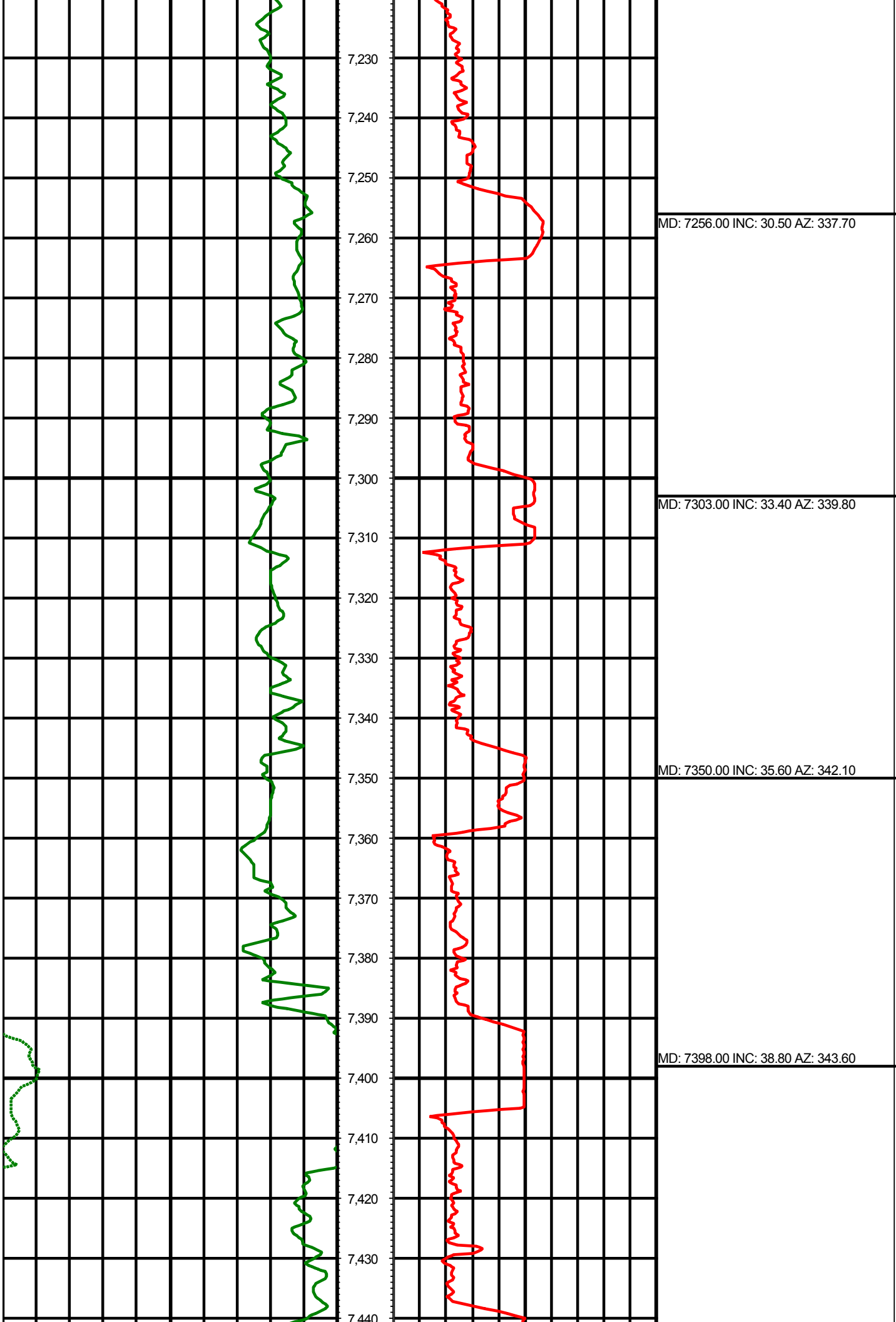

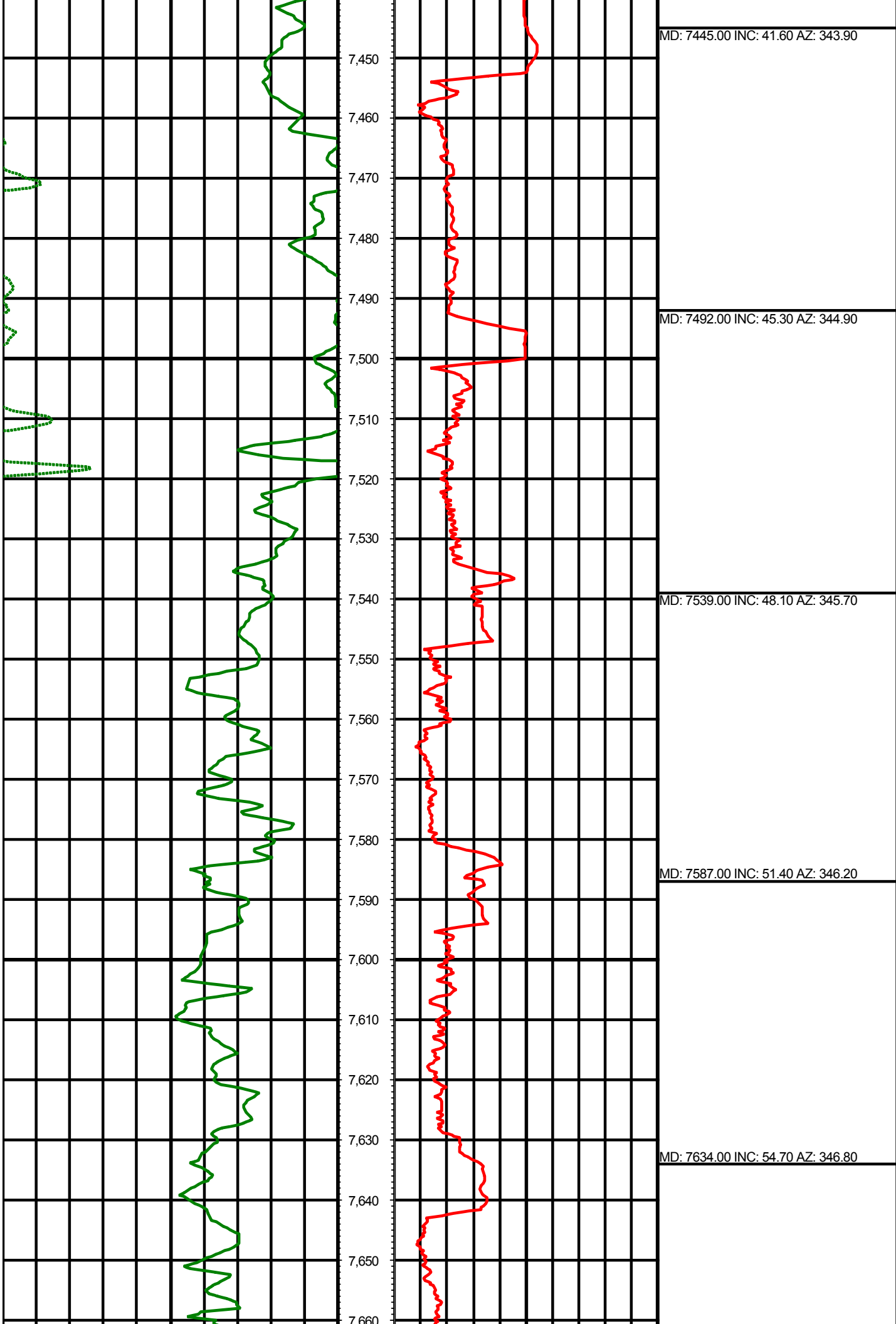

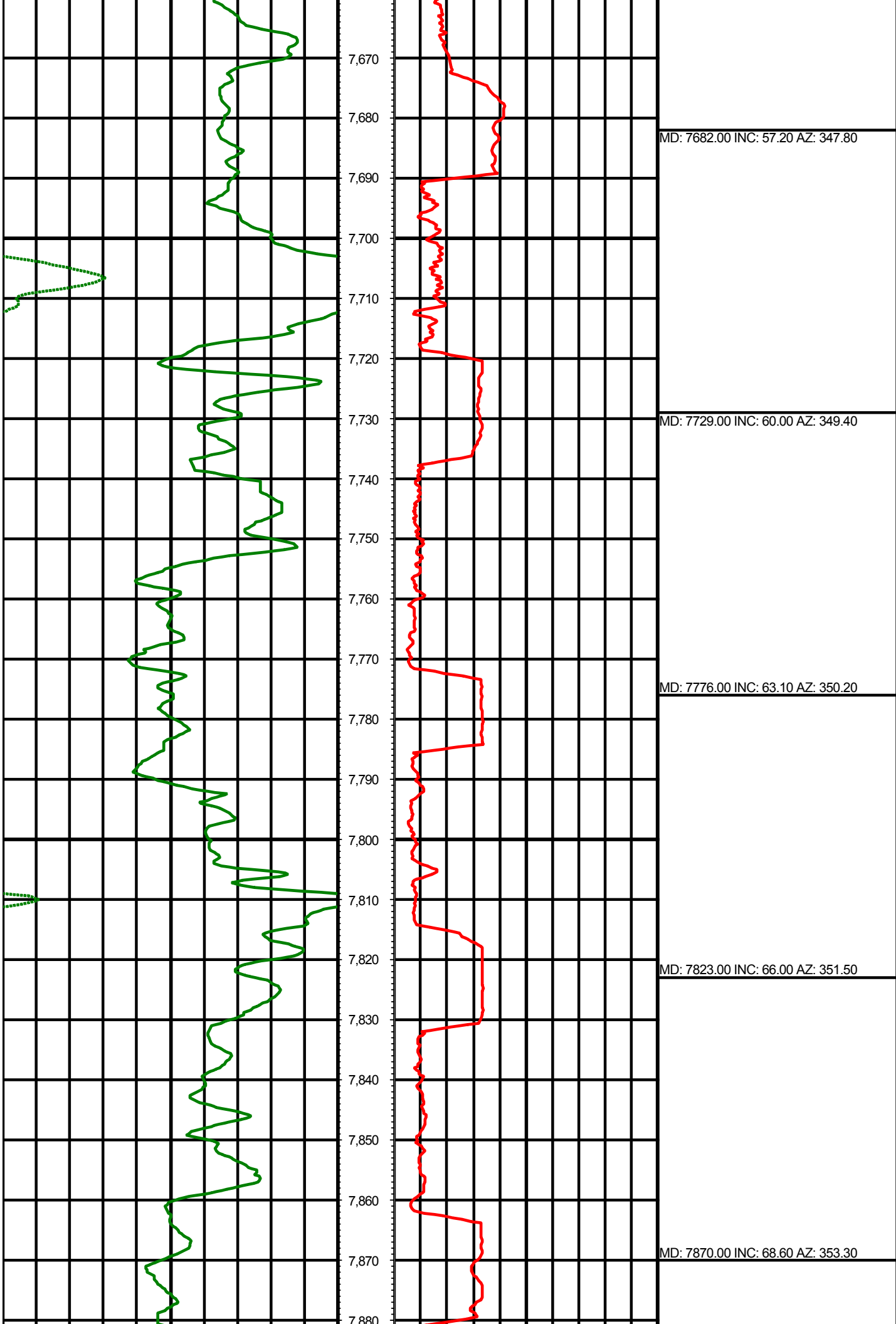

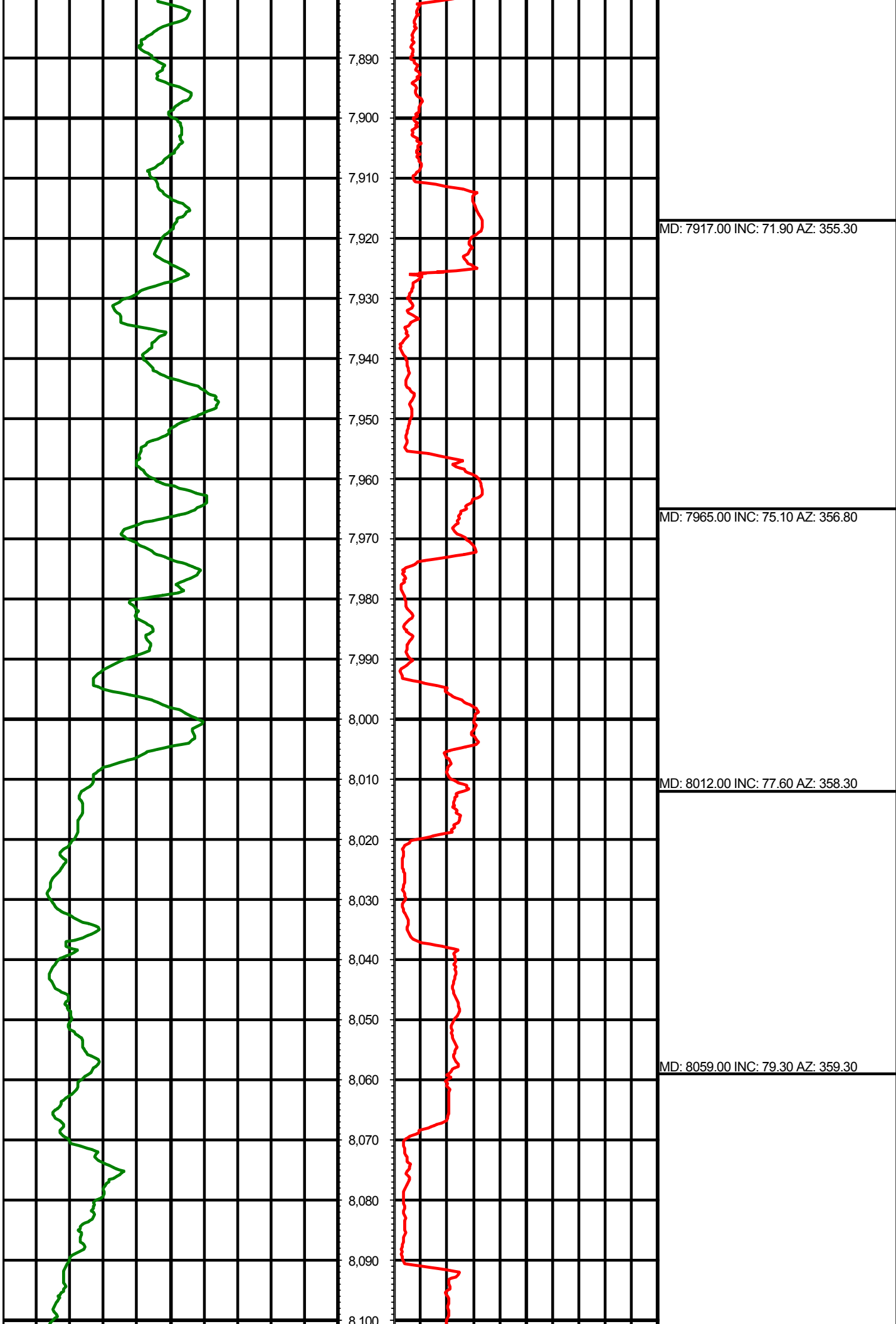

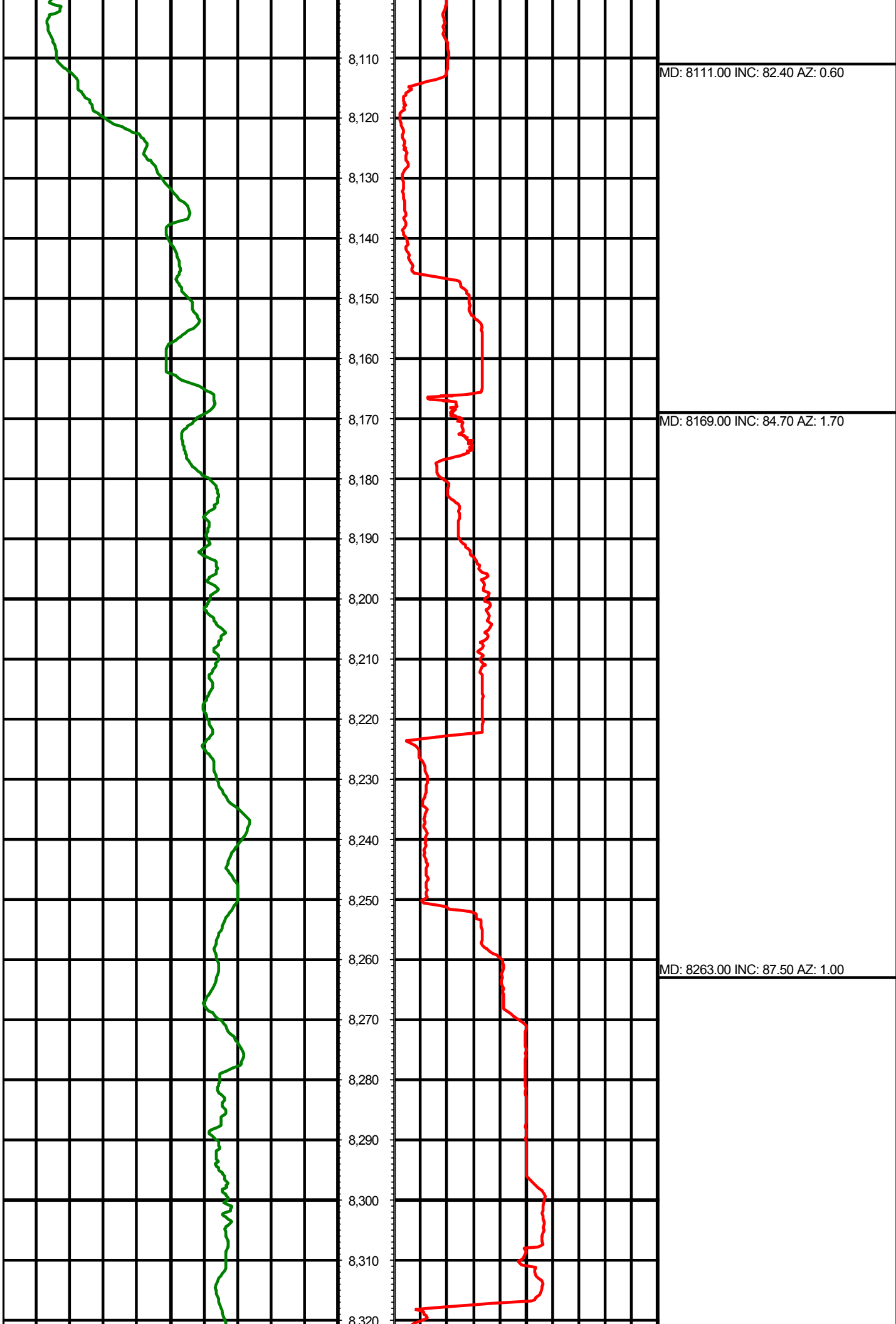

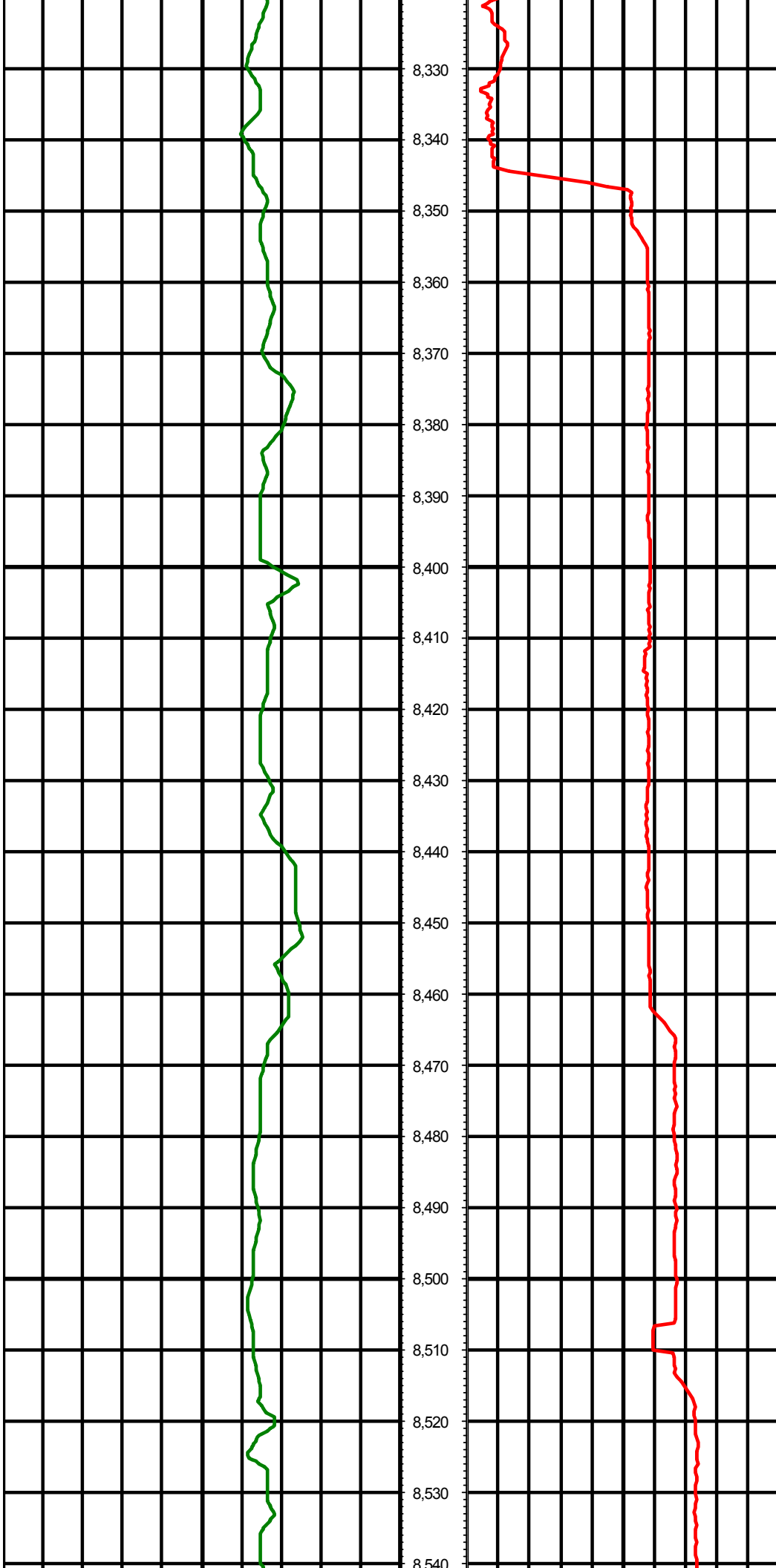

8,330

8,340

8,350

8,360

8,370

8,380

8,390

8,400

8,410

8,420

8,430

8,440

8,450

8,460

8,470

8,480

8,490

8,500

8,510

8,520

8,530

8,540

MD: 8358.00 INC: 90.40 AZ: 1.80

MD: 8452.00 INC: 90.20 AZ: 1.90

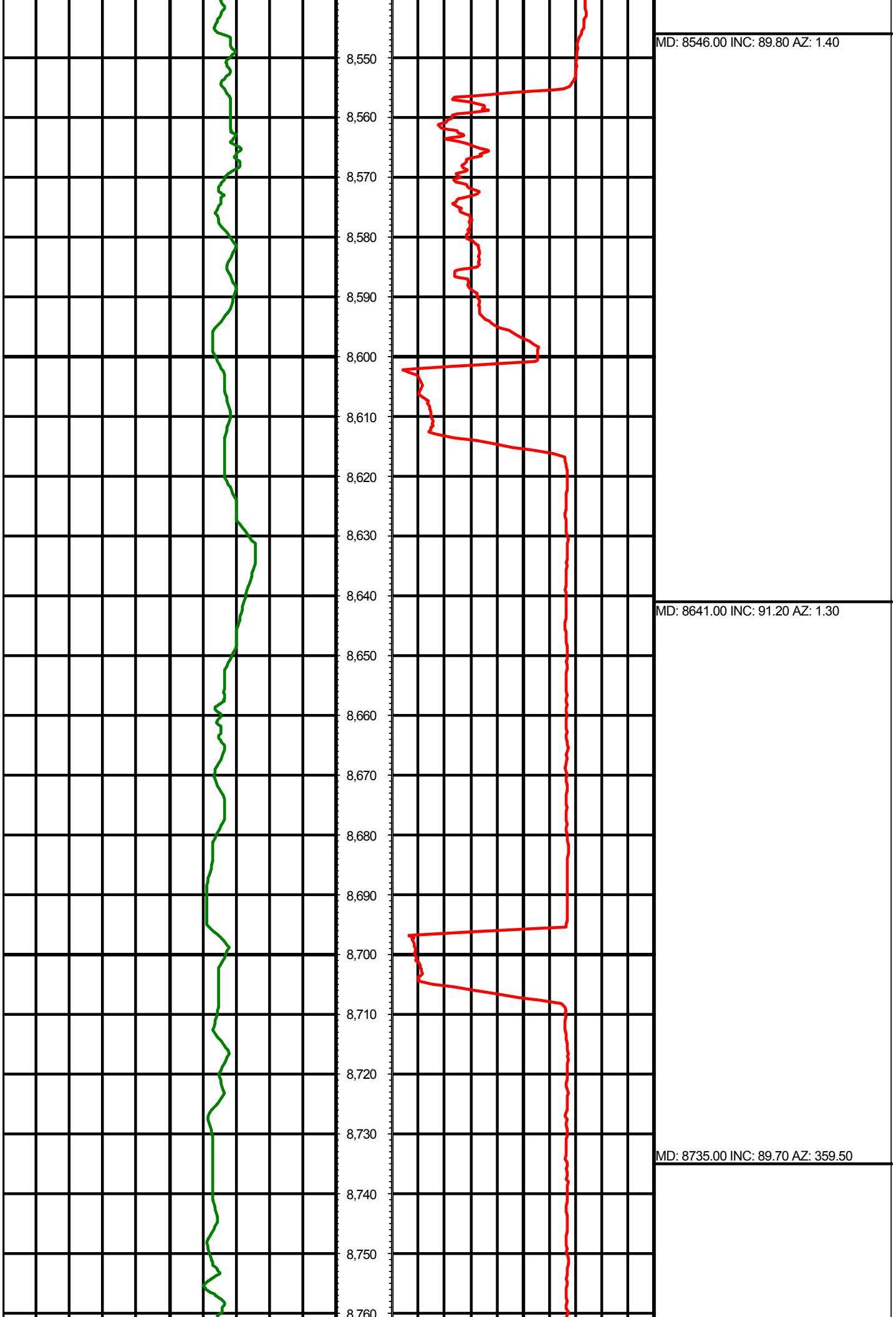

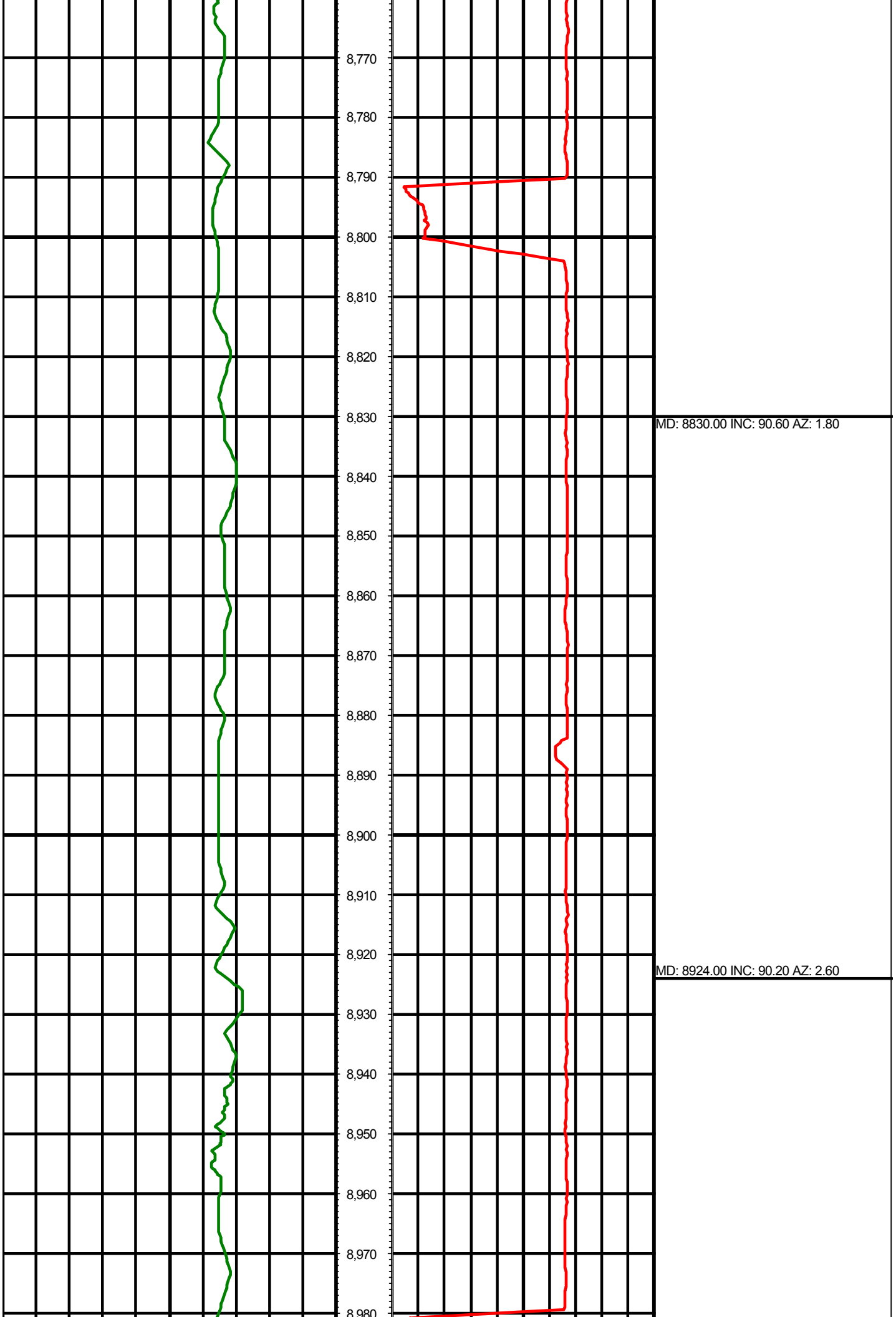

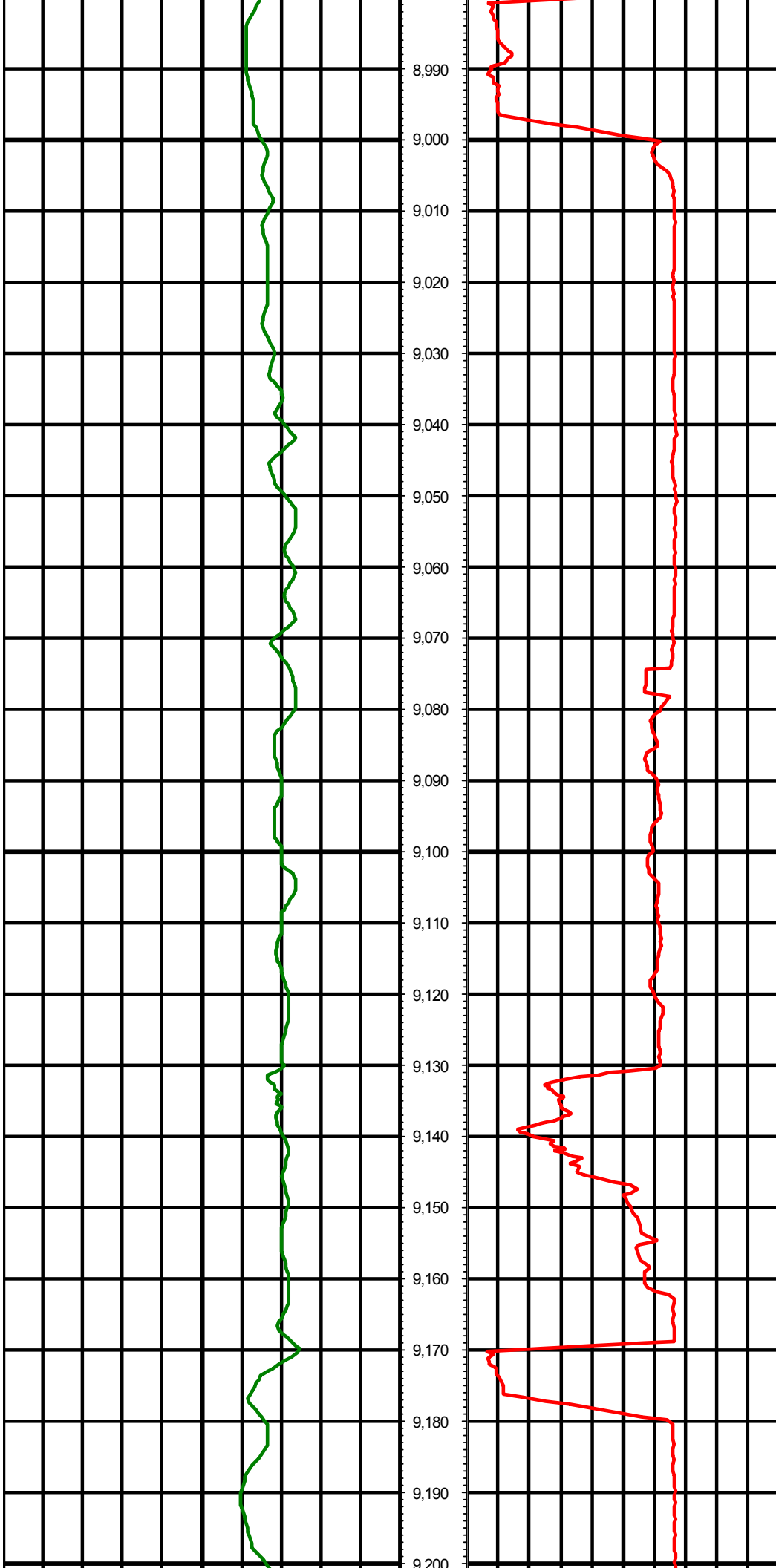

MD: 9019.00 INC: 90.40 AZ: 1.20

MD: 9113.00 INC: 89.80 AZ: 0.70

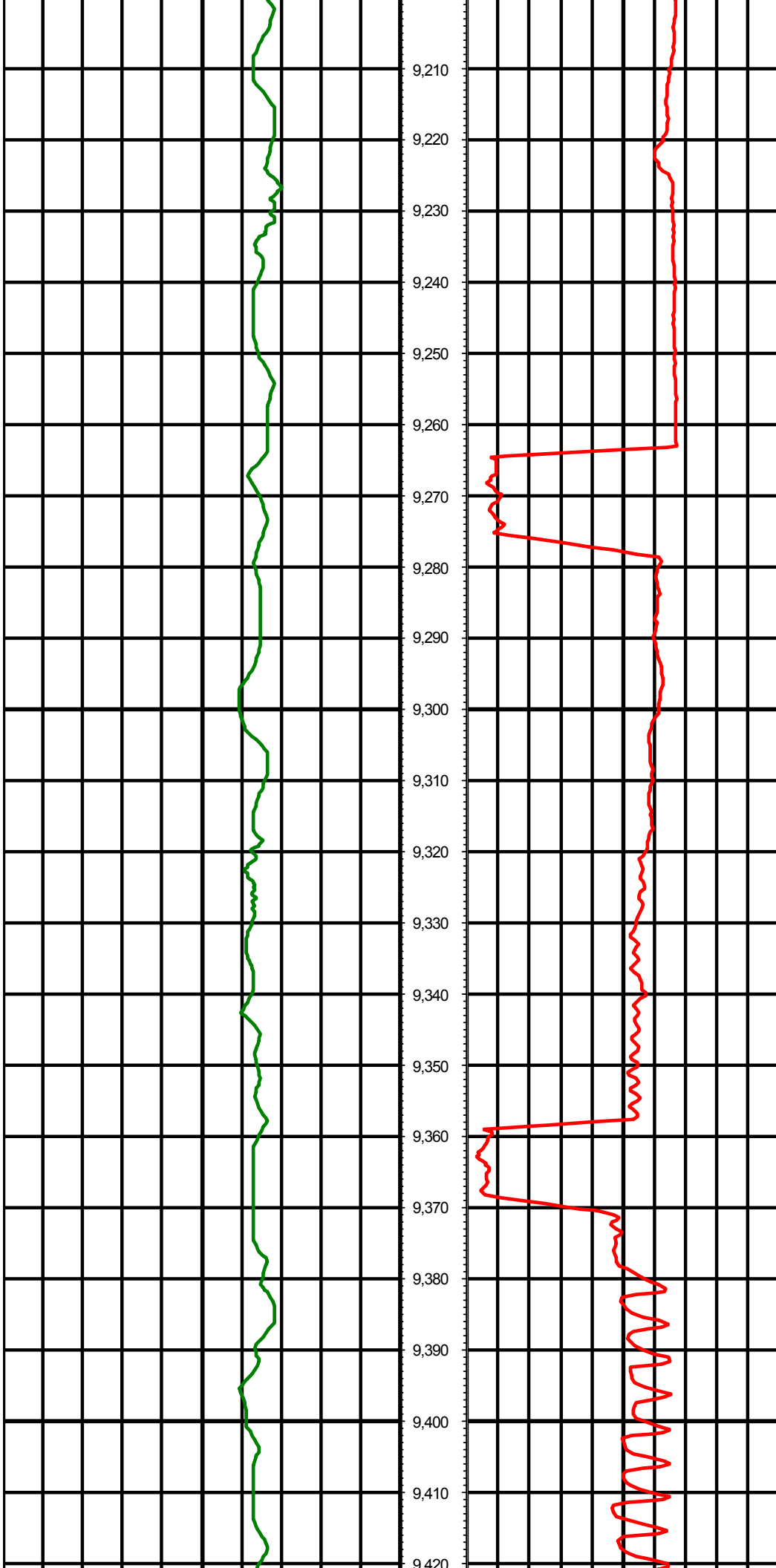

MD: 9207.00 INC: 90.10 AZ: 358.30

MD: 9301.00 INC: 90.10 AZ: 359.00

MD: 9396.00 INC: 90.10 AZ: 0.20

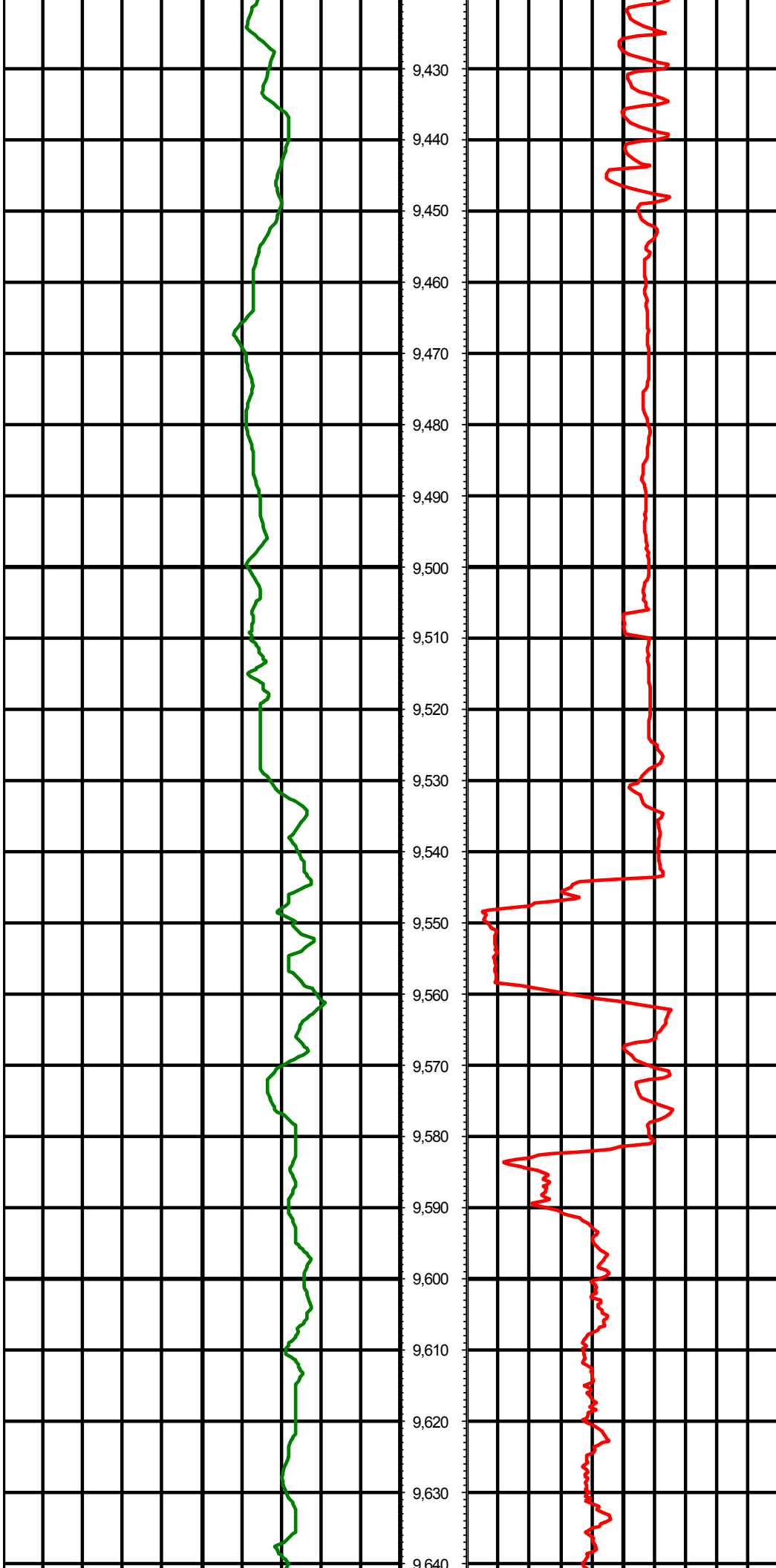

9,430

9,440

9,450

9,460

9,470

9,480

9,490

9,500

9,510

9,520

9,530

9,540

9,550

9,560

9,570

9,580

9,590

9,600

9,610

9,620

9,630

9,640

MD: 9490.00 INC: 89.60 AZ: 0.00

MD: 9584.00 INC: 91.30 AZ: 0.20

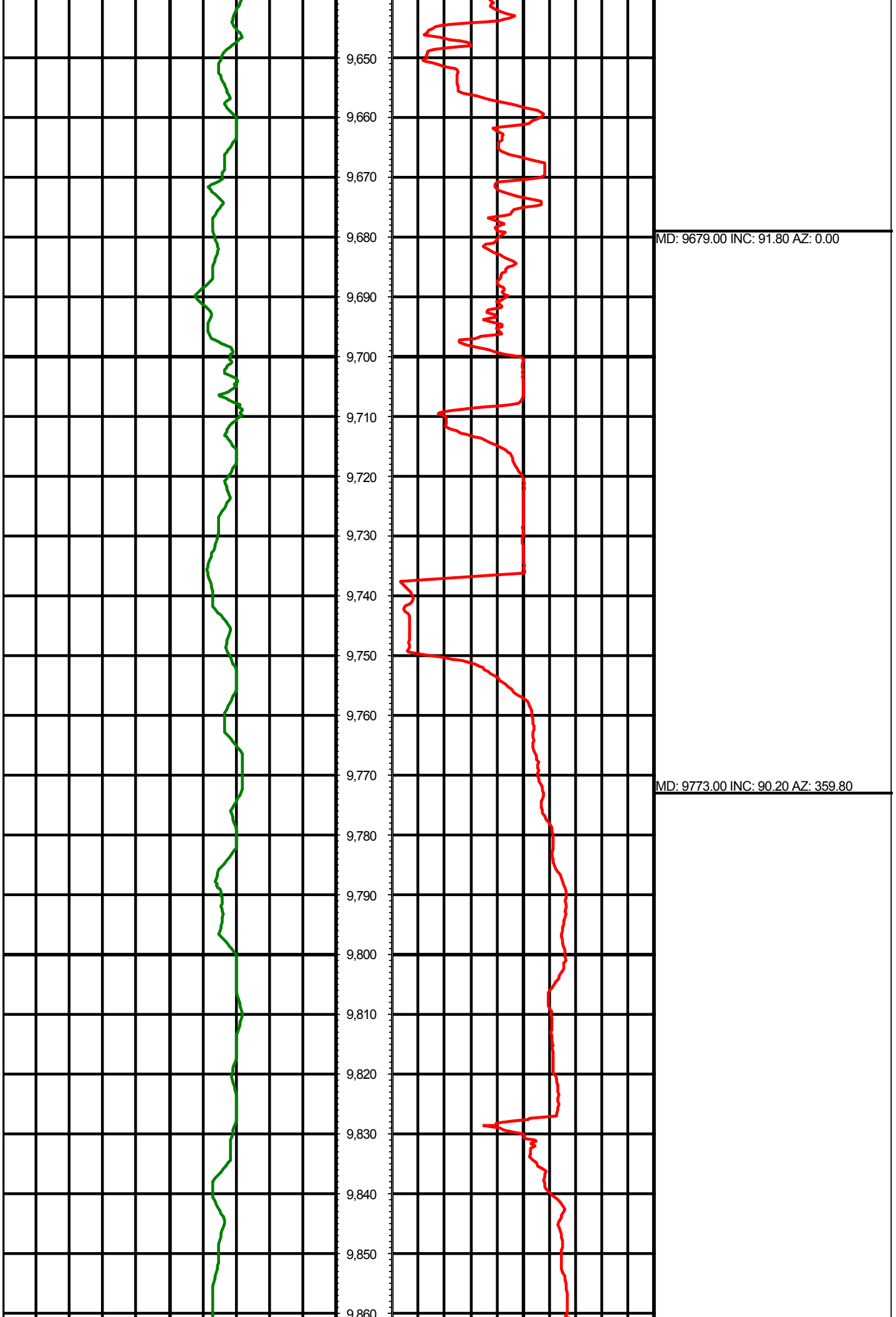

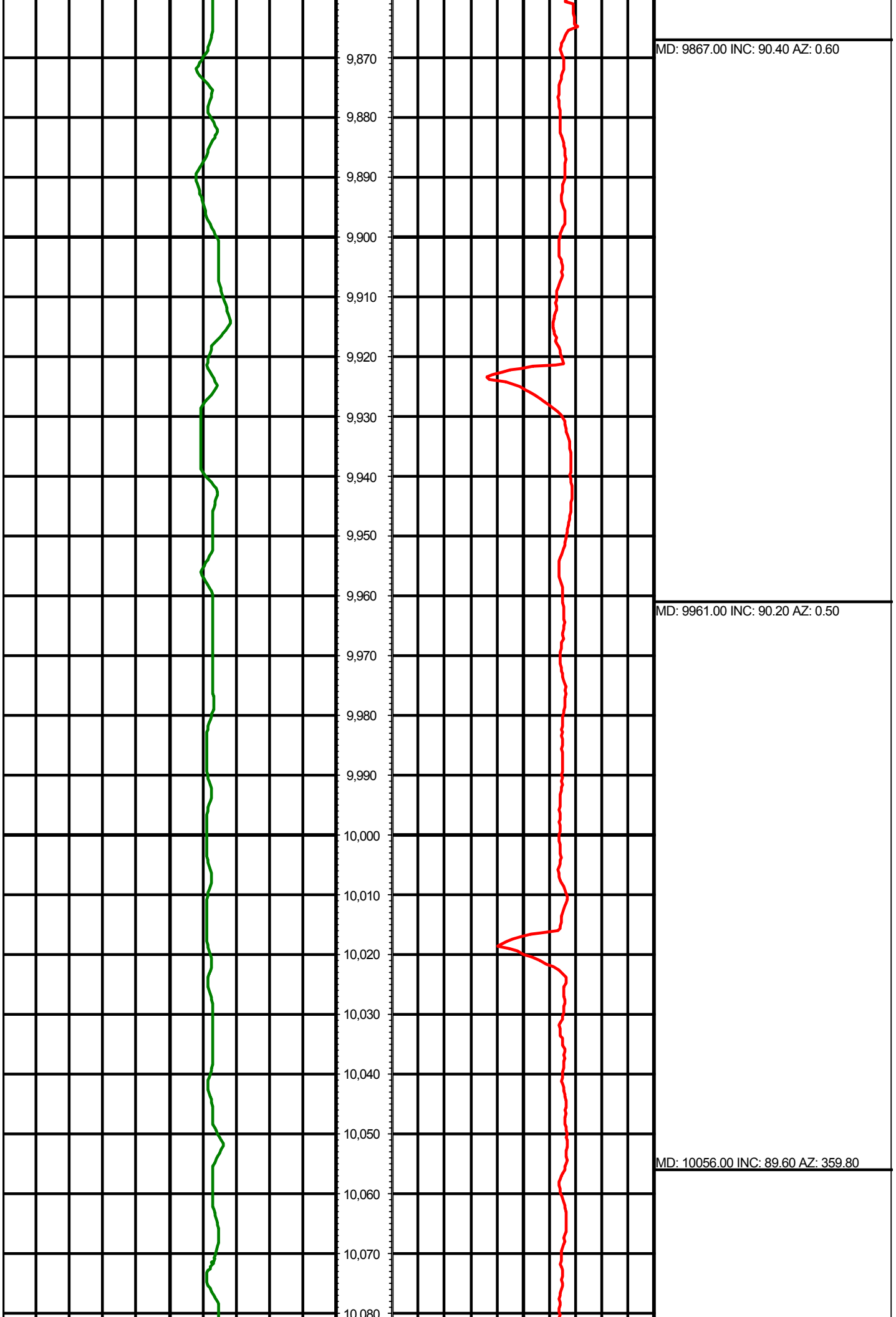

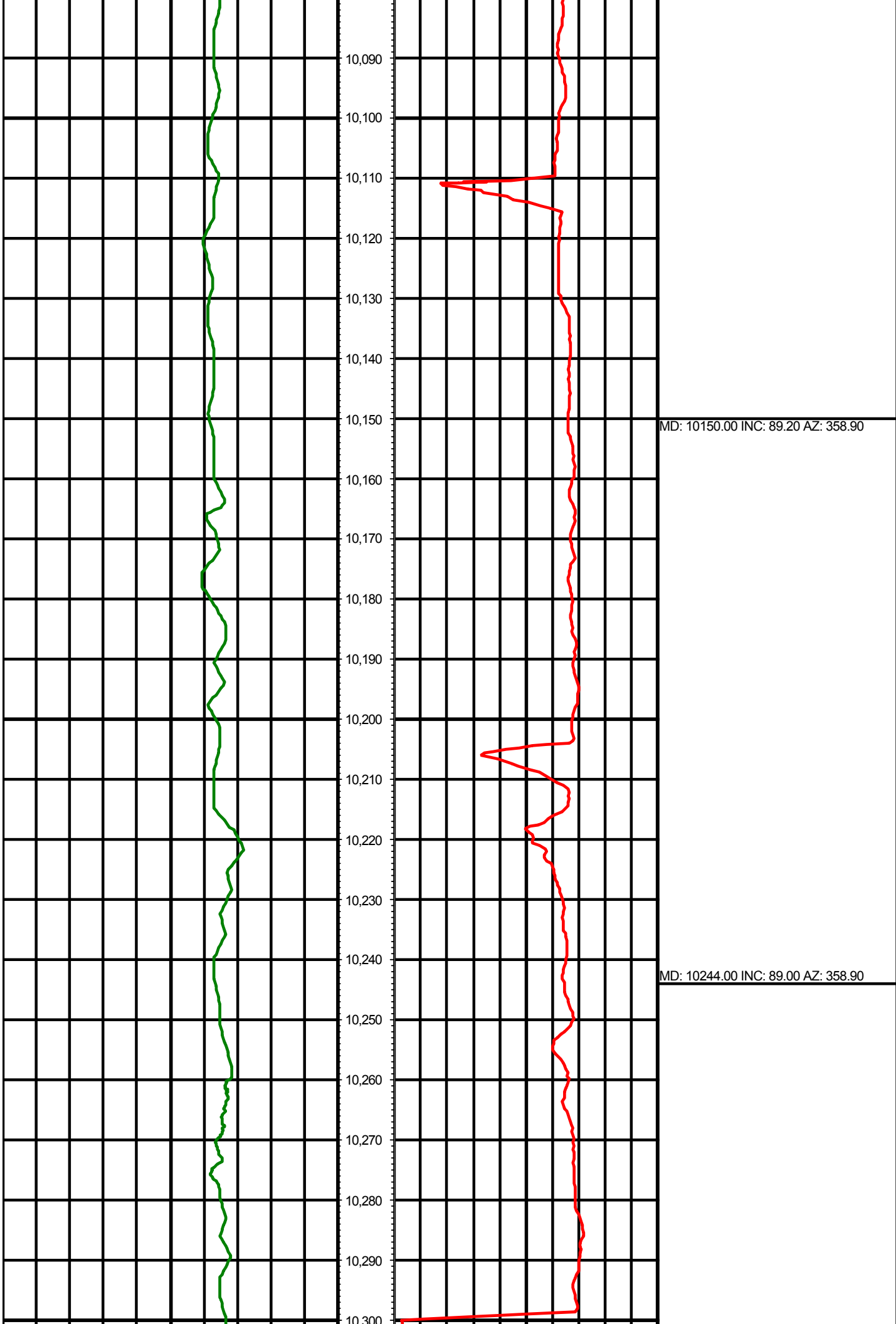

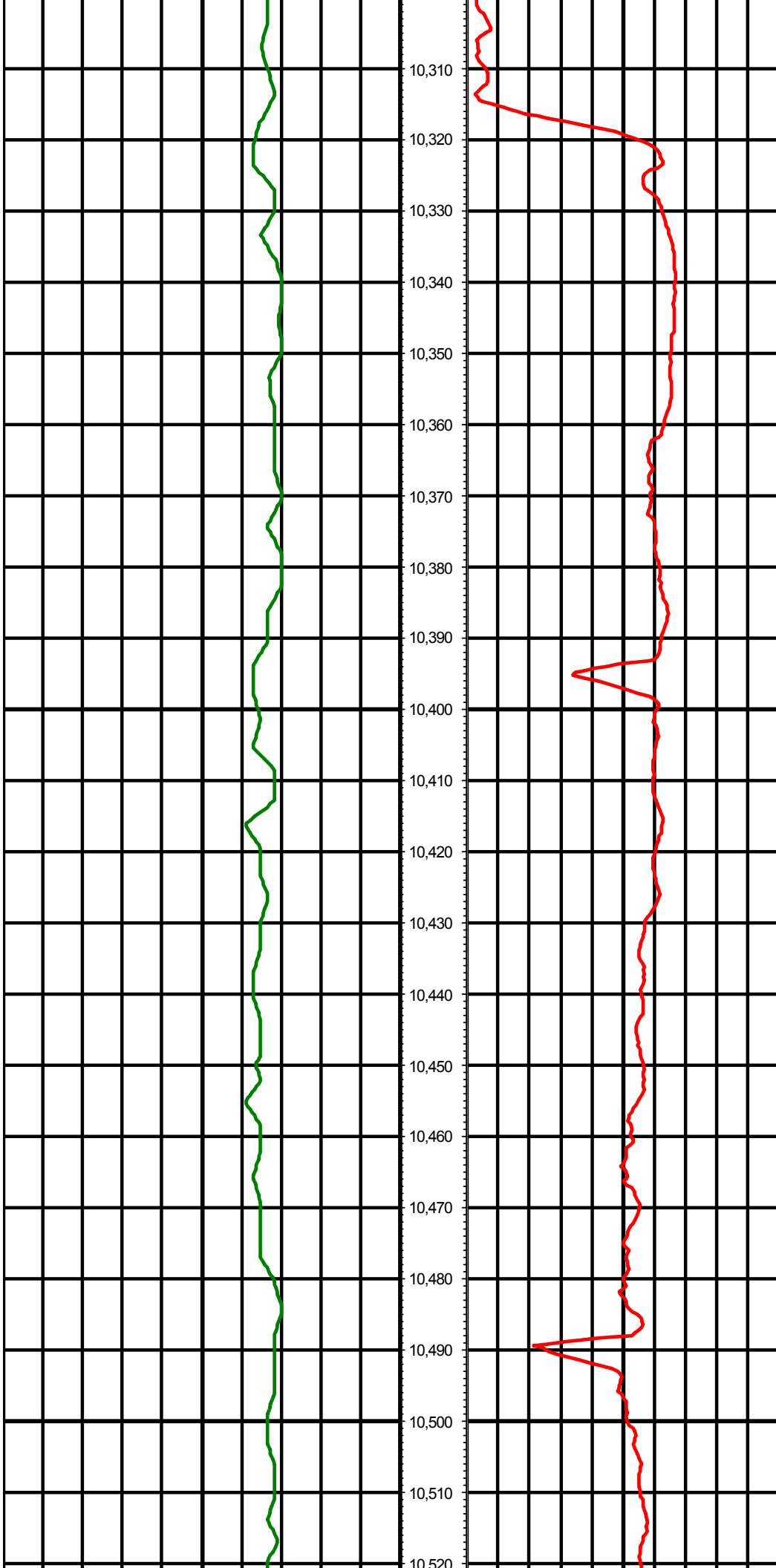

10,310
10,320
10,330
10,340
10,350
10,360
10,370
10,380
10,390
10,400
10,410
10,420
10,430
10,440
10,450
10,460
10,470
10,480
10,490
10,500
10,510
10,520

MD: 10338.00 INC: 90.40 AZ: 359.70

MD: 10433.00 INC: 89.90 AZ: 358.90

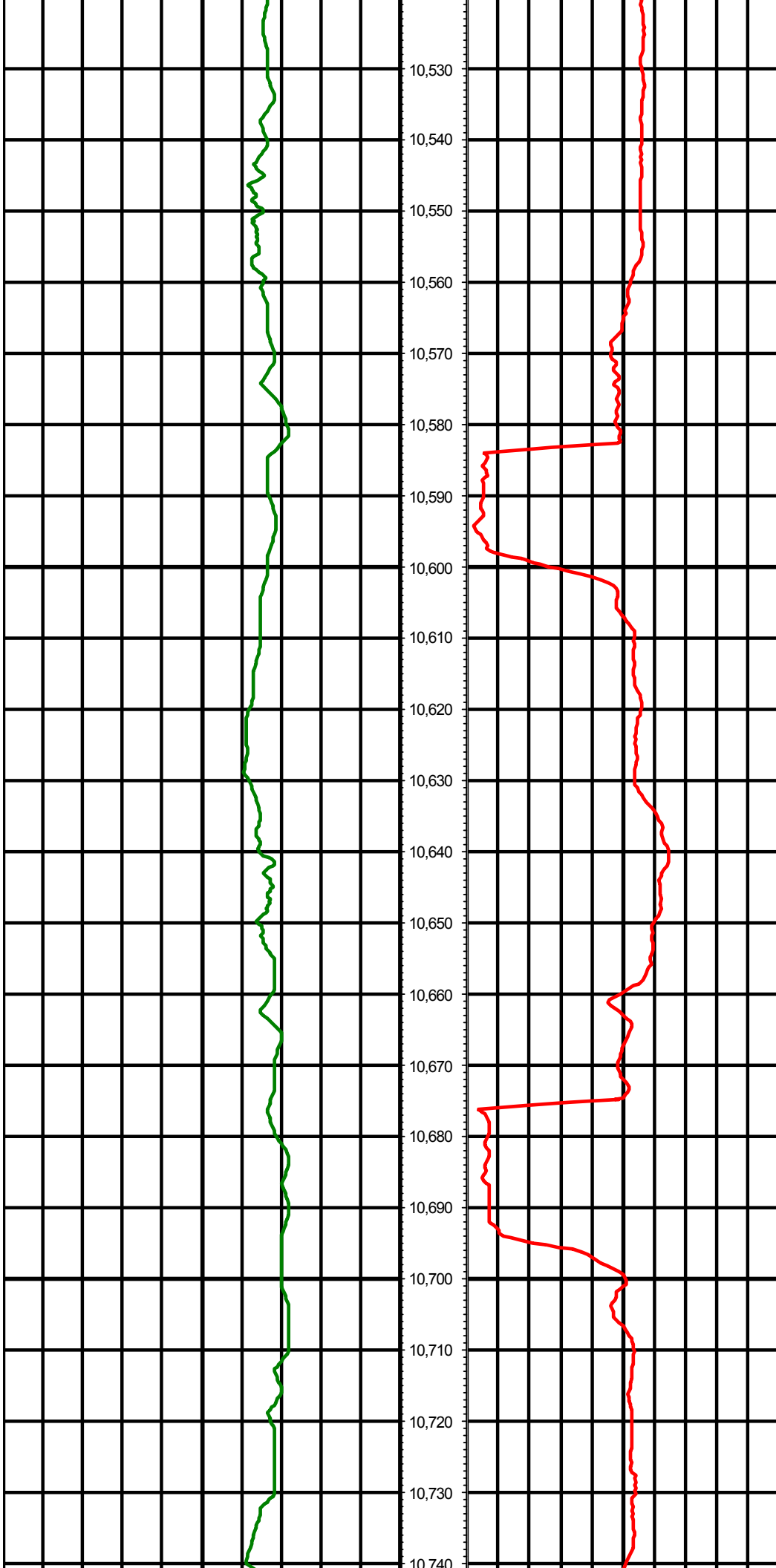

10,530
10,540
10,550
10,560
10,570
10,580
10,590
10,600
10,610
10,620
10,630
10,640
10,650
10,660
10,670
10,680
10,690
10,700
10,710
10,720
10,730
10,740

MD: 10527.00 INC: 88.80 AZ: 356.60

MD: 10621.00 INC: 88.70 AZ: 357.80

MD: 10715.00 INC: 90.40 AZ: 0.90



10,750

10,760

10,770

10,780

10,790

10,800

10,810

10,820

10,830

10,840

10,850

10,860

10,870

10,880

10,890

10,900

10,910

10,920

10,930

10,940

10,950

10,960

MD: 10810.00 INC: 90.10 AZ: 0.40

MD: 10904.00 INC: 89.40 AZ: 359.80

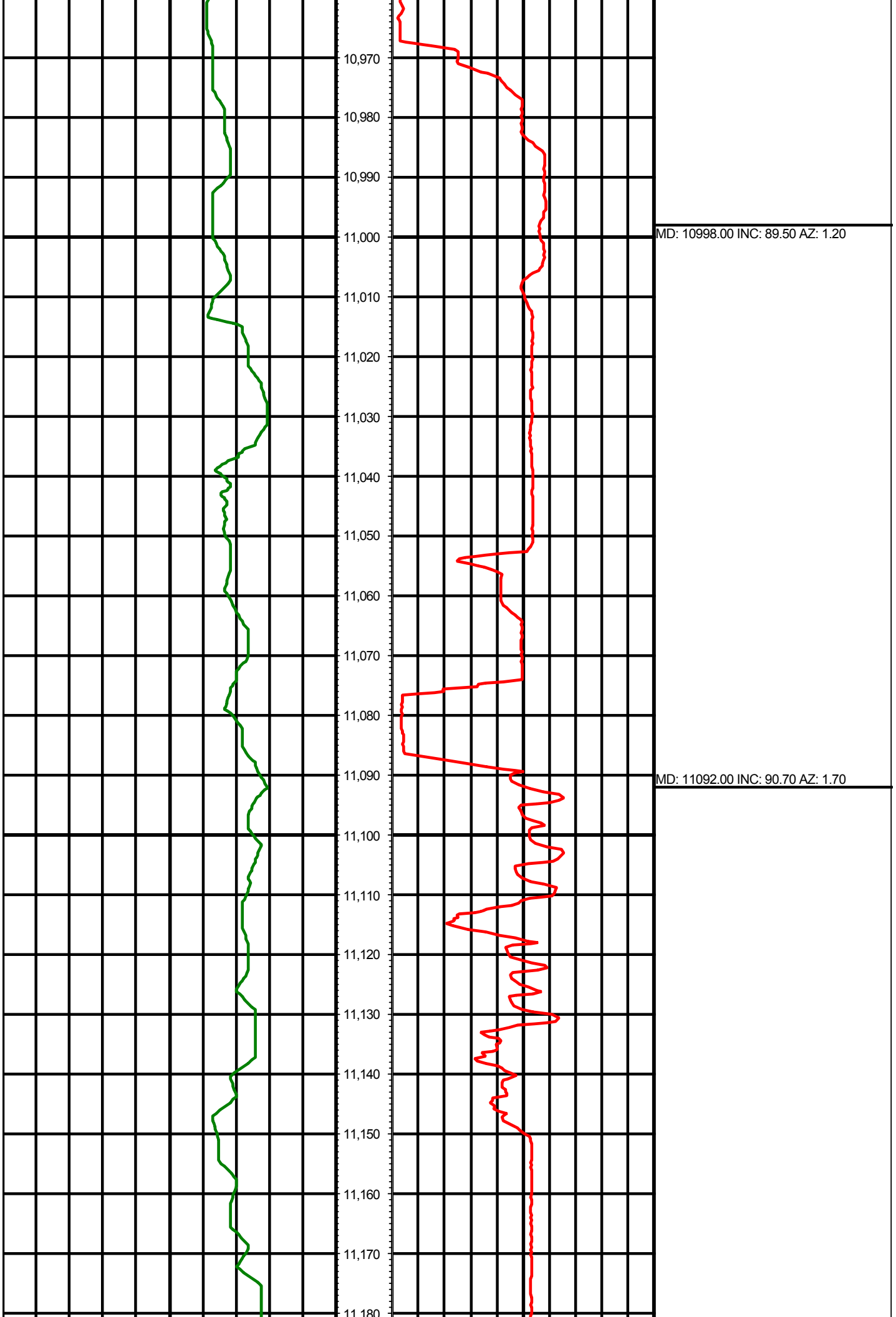

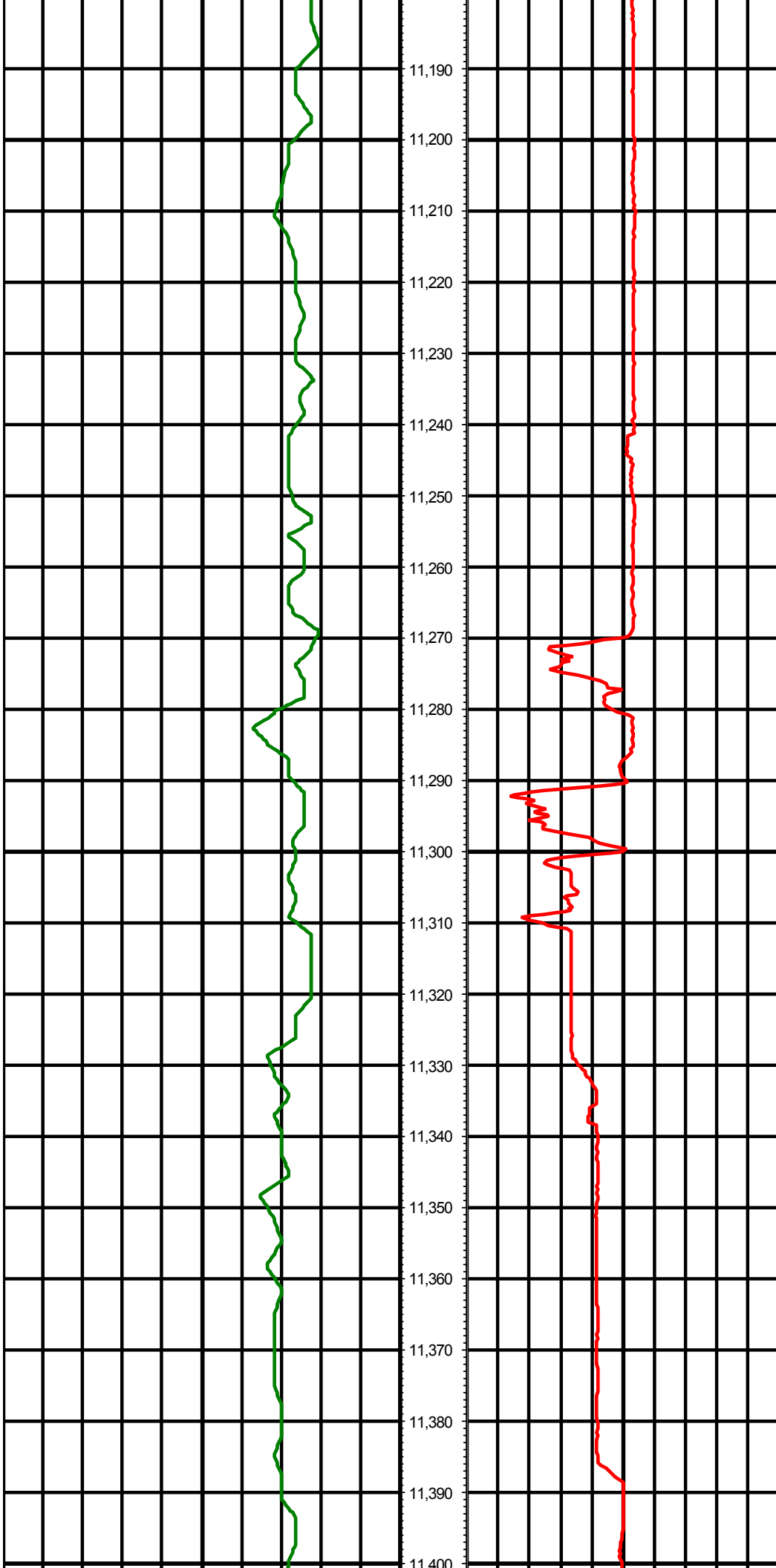

MD: 11186.00 INC: 90.40 AZ: 1.40

MD: 11281.00 INC: 90.40 AZ: 1.20

MD: 11375.00 INC: 90.10 AZ: 359.80

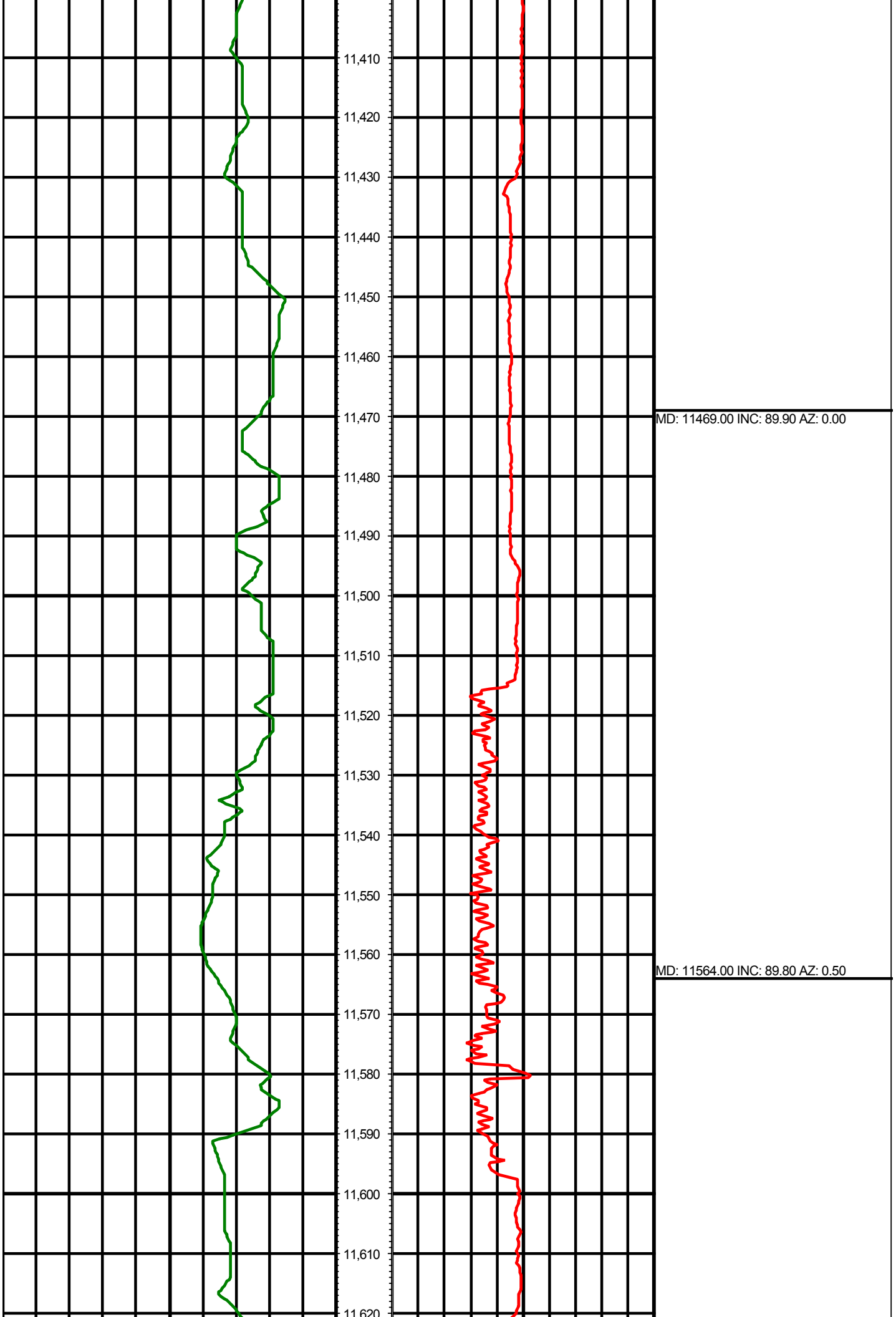

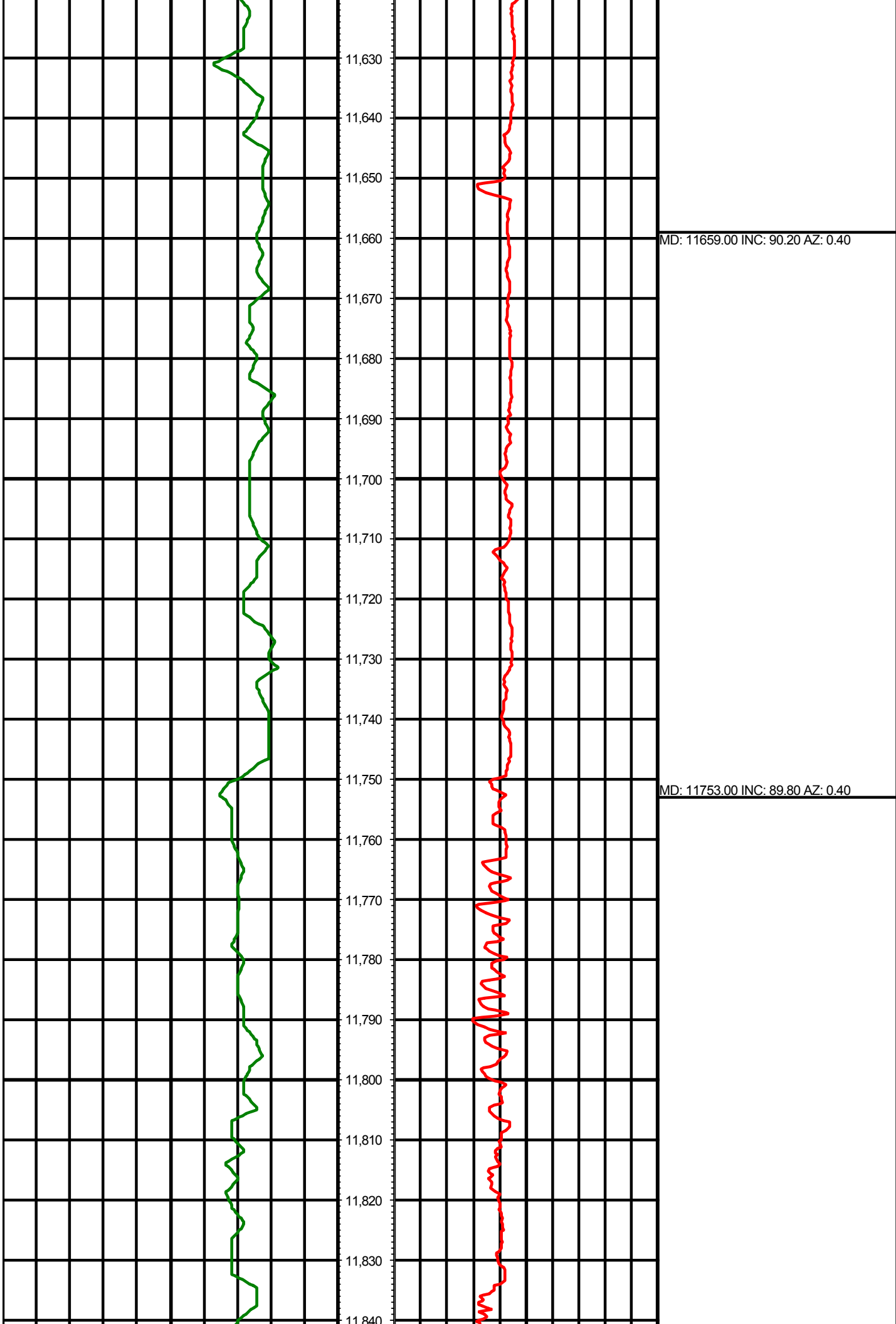

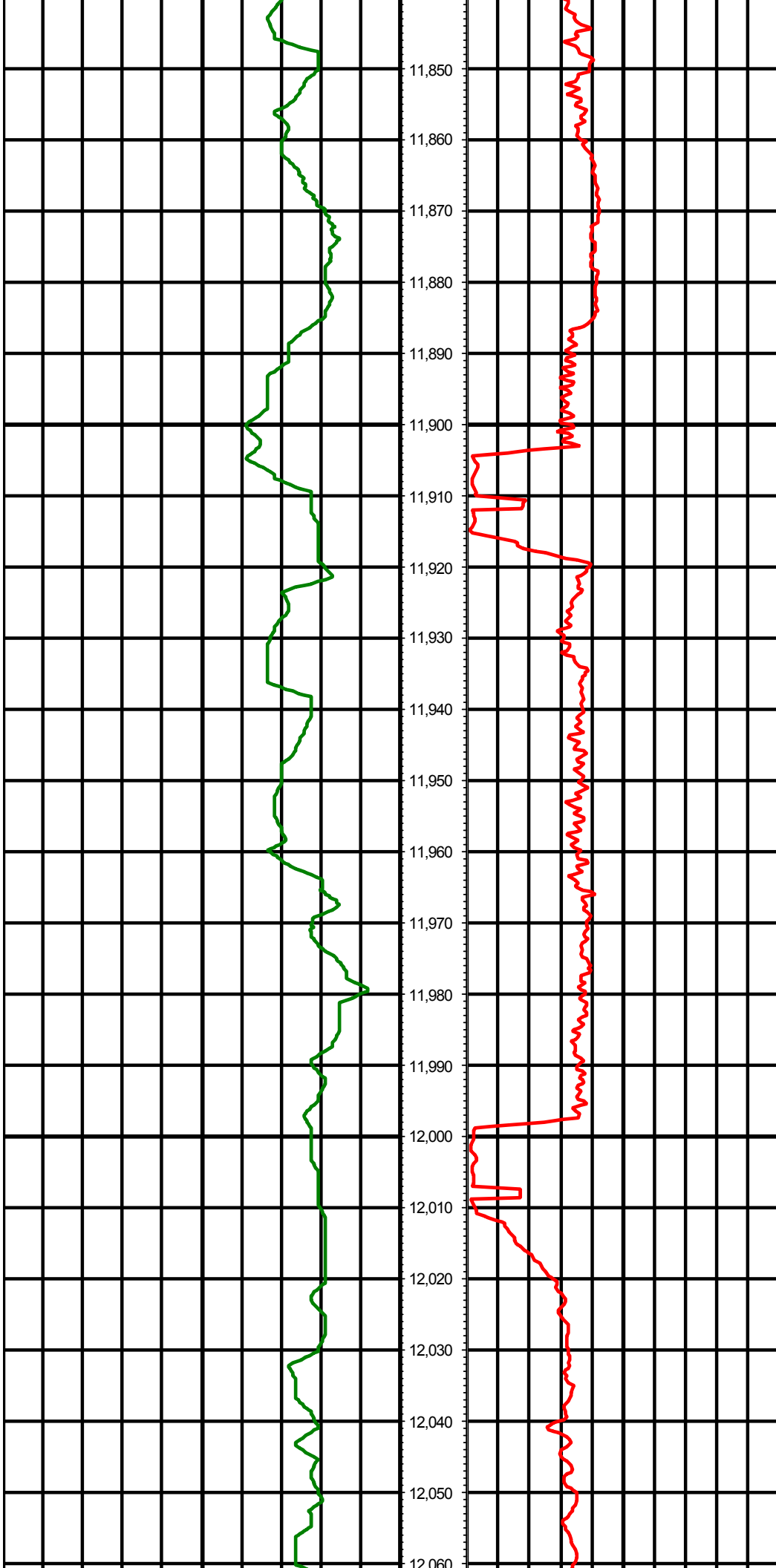

MD: 11847.00 INC: 89.10 AZ: 359.60

MD: 11942.00 INC: 89.50 AZ: 359.80

MD: 12036.00 INC: 89.60 AZ: 359.20

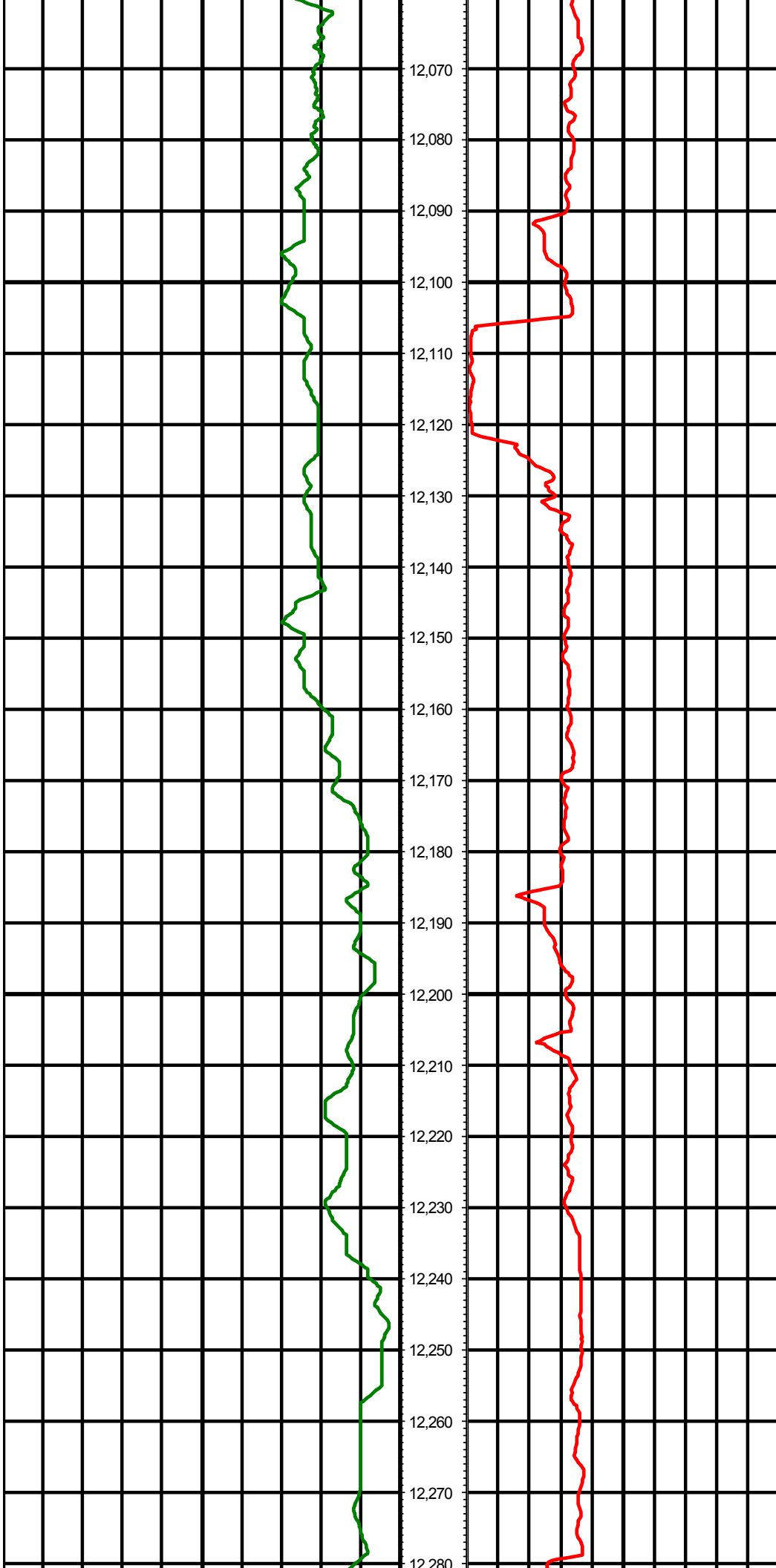

12,070

12,080

12,090

12,100

12,110

12,120

12,130

12,140

12,150

12,160

12,170

12,180

12,190

12,200

12,210

12,220

12,230

12,240

12,250

12,260

12,270

12,280

MD: 12131.00 INC: 90.50 AZ: 359.80

MD: 12225.00 INC: 90.50 AZ: 0.10

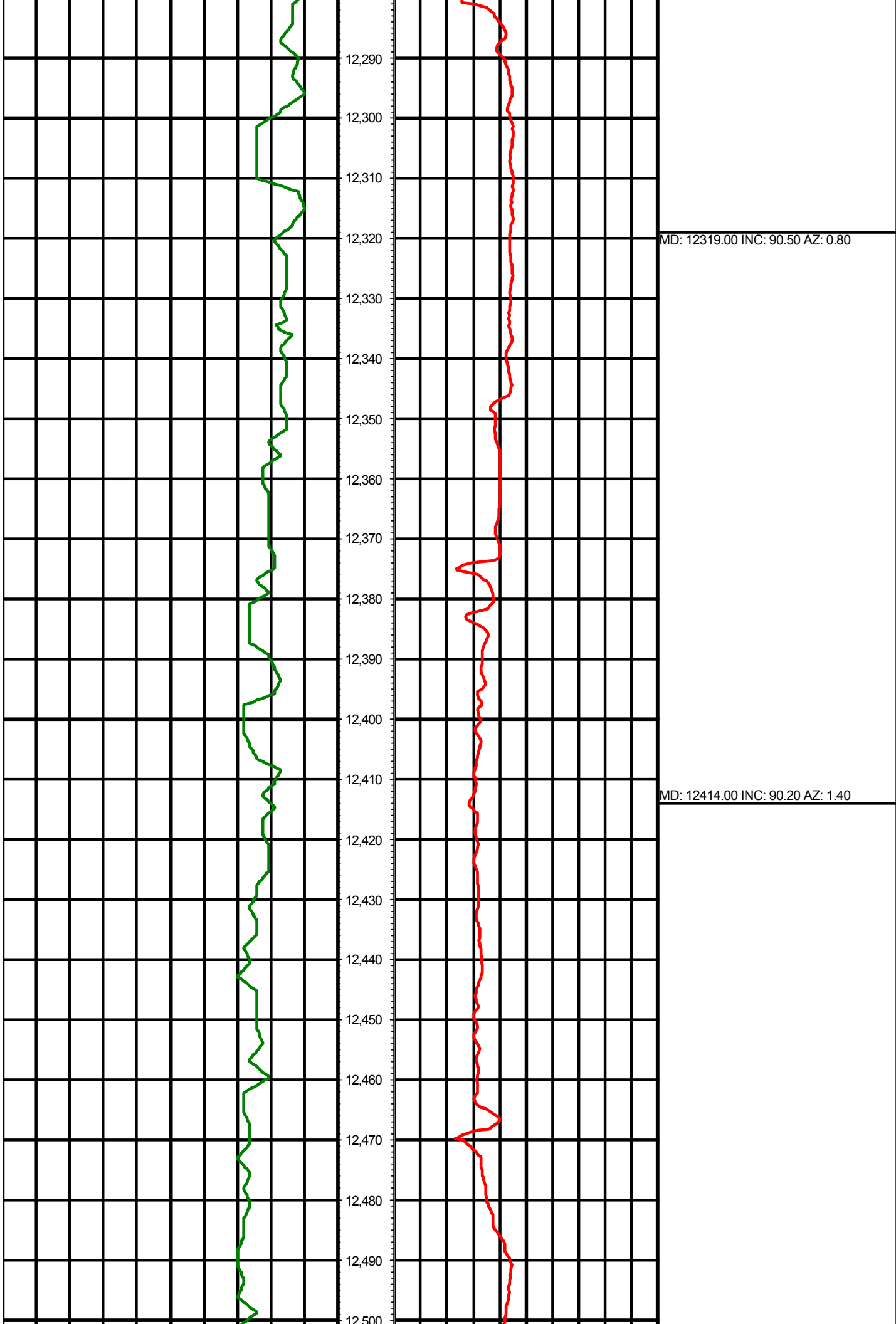

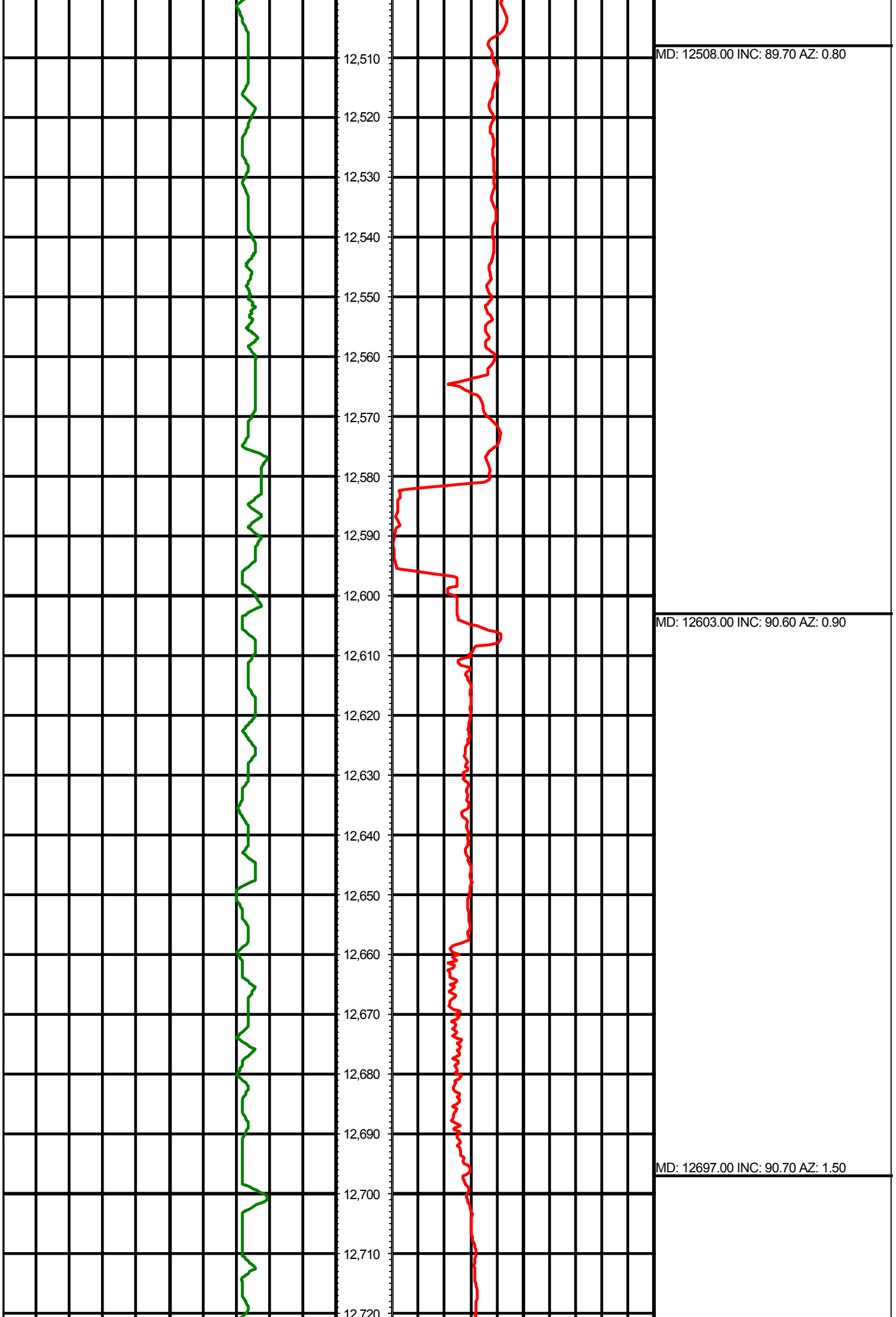

MD: 12508.00 INC: 89.70 AZ: 0.80

MD: 12603.00 INC: 90.60 AZ: 0.90

MD: 12697.00 INC: 90.70 AZ: 1.50

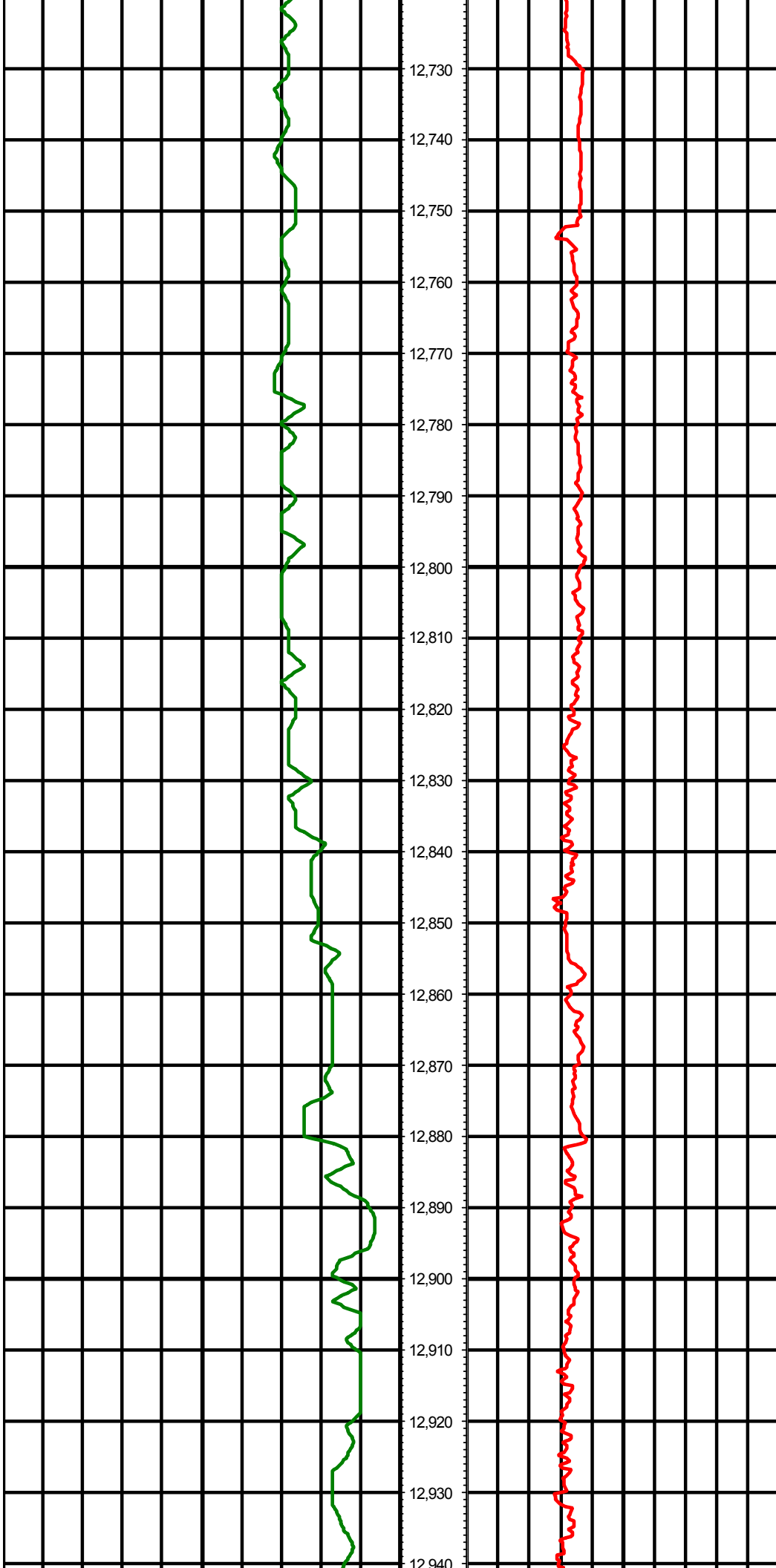

12,730

12,740

12,750

12,760

12,770

12,780

12,790

12,800

12,810

12,820

12,830

12,840

12,850

12,860

12,870

12,880

12,890

12,900

12,910

12,920

12,930

12,940

MD: 12791.00 INC: 90.90 AZ: 1.80

MD: 12886.00 INC: 90.80 AZ: 2.60

MD: 12936.00 INC: 90.80 AZ: 2.70

