



Empirica

Scale: 5" / 100'
Measured Depth Log

Well Name DT Martinez 5-5-6

Location Sec.5-T05N-R65W

State Colorado

Country USA

API Number 05-123-41032-00

Region DJ Basin

Spud Date 3/10/2015

Surface Coordinates SHL: 446°FNL, 1684°FEL, Sec.05

Lat: 40.43527

Long: 104.68373

County Weld

Rig Number Savanna 802

AFE # na

Field Wattenberg

Drilling Completed 3/19/2015

Bottom Hole Coordinates BHL: 2823°FNL, 460°FWL, Sec. 06

Ground Elevation 4,640'

K.B. Elevation 4,655'

Logged Interval 5,000' To 15,015'

Total Depth 15,015'

Formation Codell

Type of Drilling Fluid Water Based

Operator

Company Extraction Oil & Gas

Address 1888 Sherman St., Suite 200
Denver, CO 80203

Geologist

Name Jared Rouse

Company Extraction Oil & Gas

Address 1888 Sherman St., Suite 200
Denver, CO 80203



Other

Equipment ML-461

Comments Start: 3-11-15
Standby: 3-10-15,3-20-15
TD: 3-19-15

Services Provided

2-man Logging
On Site Geosteering

Logger Names Dominic Pitre / Nicholas V

Address Empirica, LLC.

6360 W Sam Houston Pk
Suite 100
Houston, TX 77041

Zone Color Coding

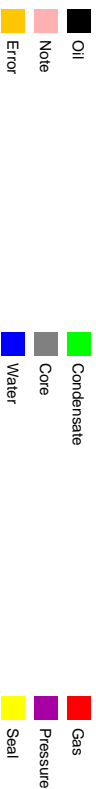

Rock Types



Accessories

Fossils

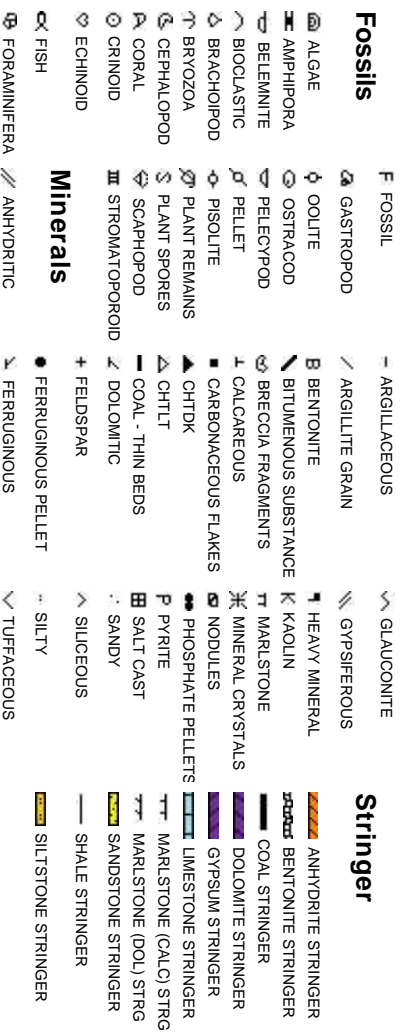

Springer



Other Sy

Oil Show

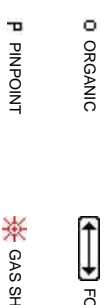

Engineering



Porosity

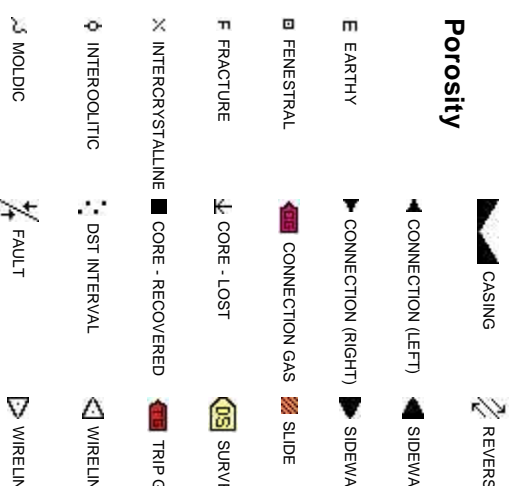

Symbols

FORMATION TOP L LITHOGRAPHIC

Rounding

LOW MX MICROXLN

MIN DEPTH AN ANGULAR MS MUDSTONE

FL FAULT R ROUNDED PS PACKSTONE

DW B SUBANG WS WACKESTONE

TURNED STRATA N SUBRND

Sorting

DEFAULT

Textures

LL CORE (LEFT) M MODERATE

LL CORE (RIGHT) BS BOUNDSTONE P POOR

C CHALKY W WELL

CRY CRYPTOXLN

E EARTHY

SAS

IE TESTED - LEFT FX FINELYXLN

IE TESTED - RT GS GRAINSTONE

ROP
GAMMA
GAS
DPHI

Extraction OG
Weld County, Colorado
Spud Date: 3-10-15
Surface Casing @ 1,088'
Intermediate Casing @ 7,979'
2-man Logging / Geosteering Began: 3-11-15

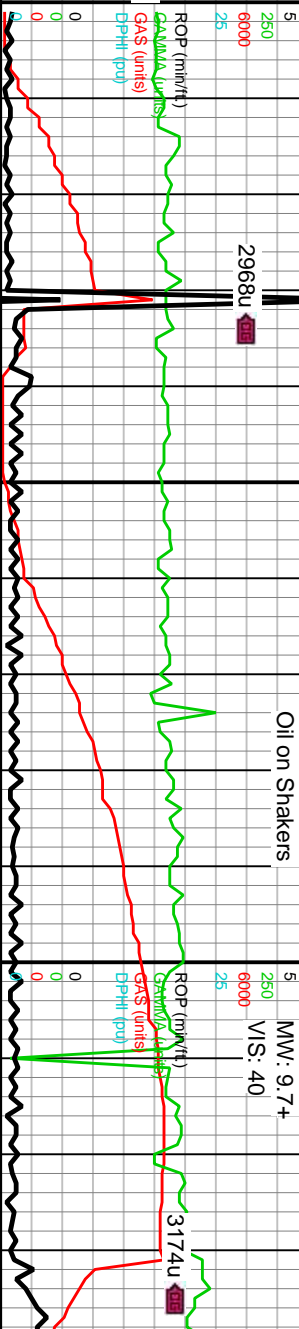

Slide/Rotate

Depth Labels

100 units = 1% methane

Total Gas & Chromatograph

GAS
C1
C2
C3
C4

Depths Correspond to Driller's Pipe Tally

Logarithmic Scale

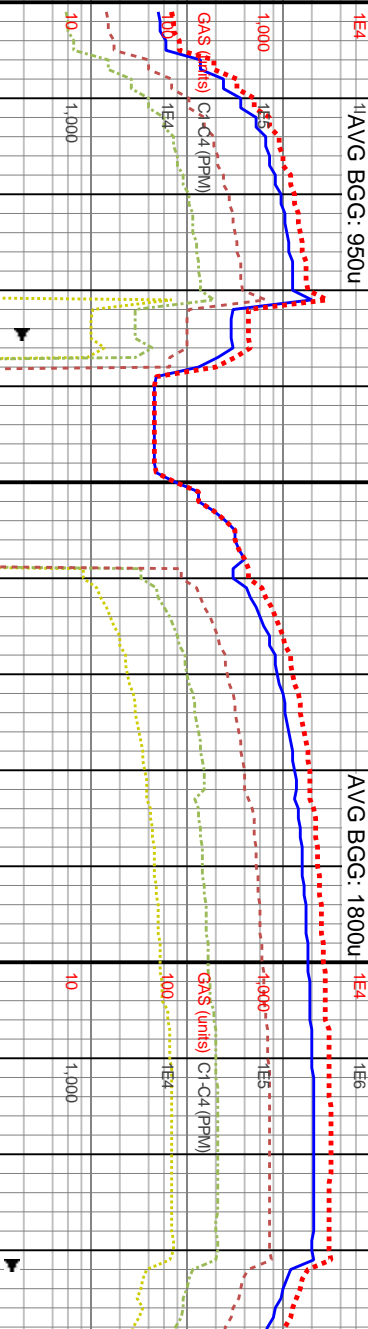

Well Bore
TVD

7100-7160 SS: pred gy- med gy, sme offwht- tn, occ blk, pred sb blk, pred vf grnd, sme vf- f grnd ss clus, frm- hd cons clus, pred sb ang- sb rd grs, pred p srt, incrg arg- slty, sil- cal cnt, incrg intbdd slst, abnt lith frags, dk brn o cut, g v mky- stmg gn cut, o stn

MD: 7,170'
TVD: 6,632.55'
Inclination: 21.62°
Azimuth: 212.44°
VS: 1,325.57'

7160-7220 SS: pred gy- med gy, sme offwht- tn, occ blk, pred sb blk, pred vf grnd, sme vf- f grnd ss clus, frm- hd cons clus, pred sb ang- sb rd grs, pred p srt, incrg arg- slty, sil- cal cnt, incrg intbdd slst, abnt lith frags, dk brn o cut, g v mky- stmg gn cut, o stn

7220-7280 70
sme dk gy- blk
ip splt, pred sl
srt, pred v arg
mky- stmg cut

Oil Show

100
1000
10000

Images

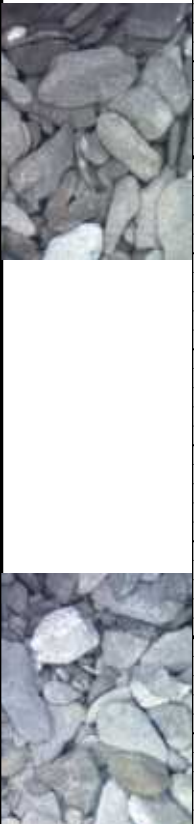

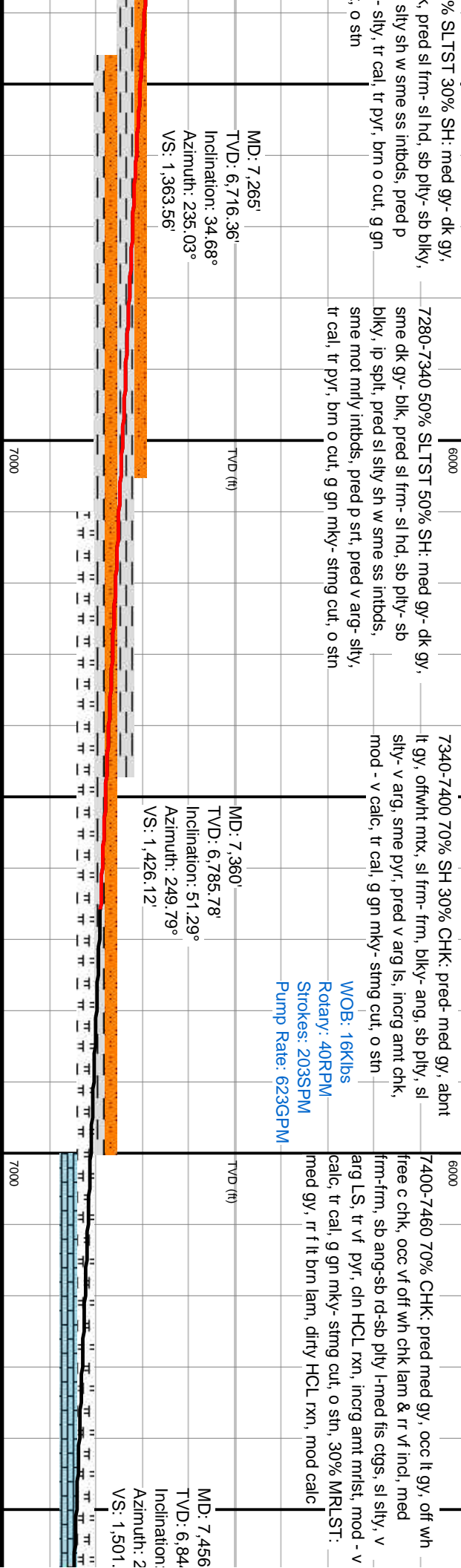
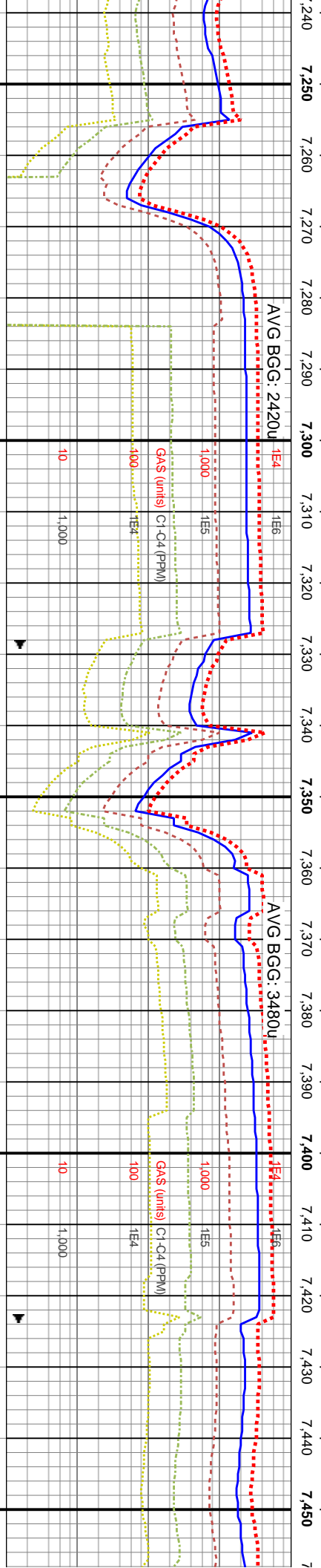
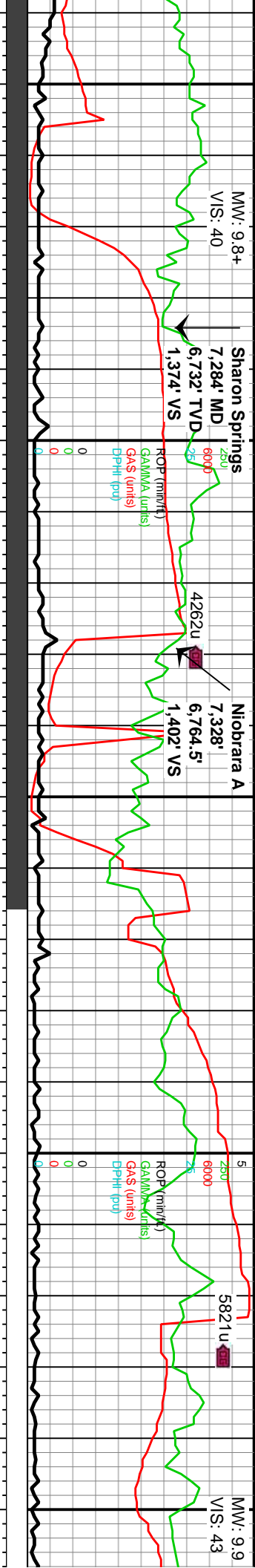

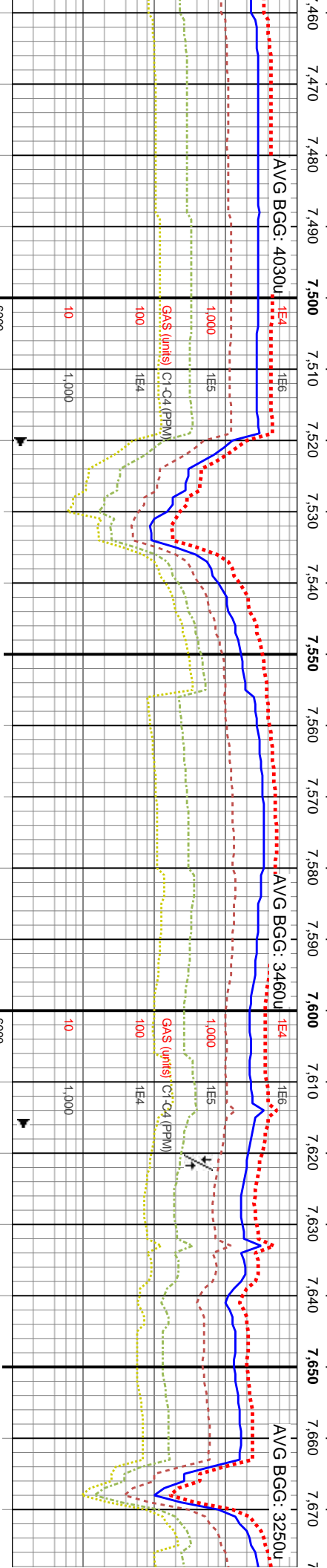
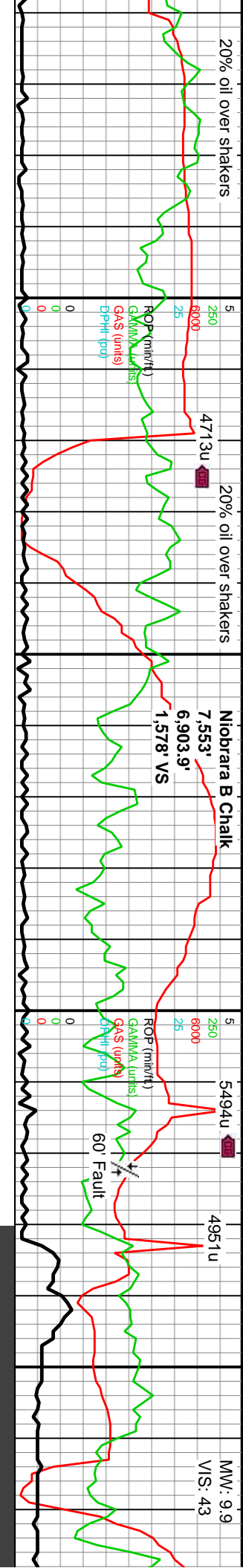

7460-7520 60% CHK: pred med gy, occ lt gy, off wh
free c chk, occ vf off wh chk lam & rr vf incl, med
frm-frm, sb ang-sb rd-sb ply l-med fis ctgs, sl silty, v
arg LS, tr vf pyr, cin HCL rxn, incrg amt mlst, mod - v
calc, tr cal, g gn mky- stmg cut, o sin, 40% MRLST:
med gy, rr ft brn lam, dirty HCL rxn, mod calc

7520-7580 70% CHK: gy-dk gy, occ lt gy, occ vf off
wh chk lam & incr wh chk incl, med frm-frm v arg LS,
sb ang-sb rd-sb ply l-med fis ctgs, sl silty, tr vf pyr, rr
c chk frags, cin HCL rxn, decr amt mlst, mod-v calc,
g gn mky-stmg cut, 30% MRLST: med gy, rr ft brn
lam, dirty HCL rxn, mod calc, g gn mky-stmg cut

7580-7640 80% CHK: gy-dk gy, rr lt gy, occ vf off wh
chk lam & incr wh chk incl, med frm-frm, sb ang-sb
rd-sb ply l-med fis v arg LS, sl silty, tr vf pyr, rr c chk
frags, cin HCL rxn, mod-v calc, g gn mky-stmg cut,
20% MRLST: med gy, rr ft brn lam, dirty HCL rxn,
mod calc

7640-7700 LS (70%): pred off wh-
frm-hd, pred sb ply- sb blk, cpxlr
30% SH: v dk gy-blk, occ u f-c chk
lam, occ elong brn mlty incl, silty-gy
yel gn resd ring

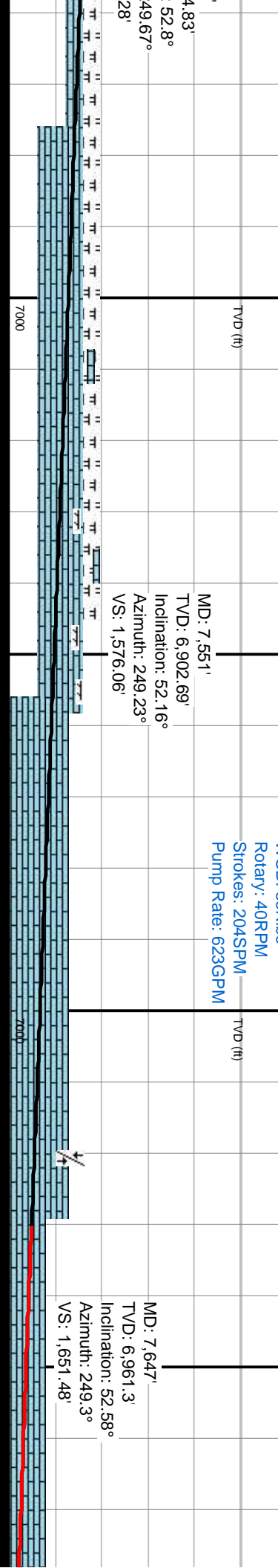

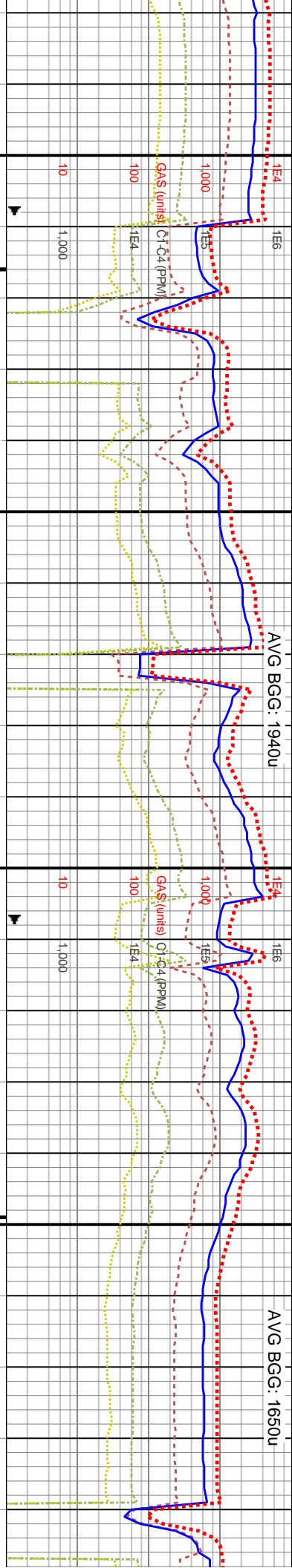

7880-7910 SH: v
vf tmsl ss grs, tr
intbds, vf-f sb an
grs, sl fri vf-slt
arg cmt, mod srt
mky cut, yel resc

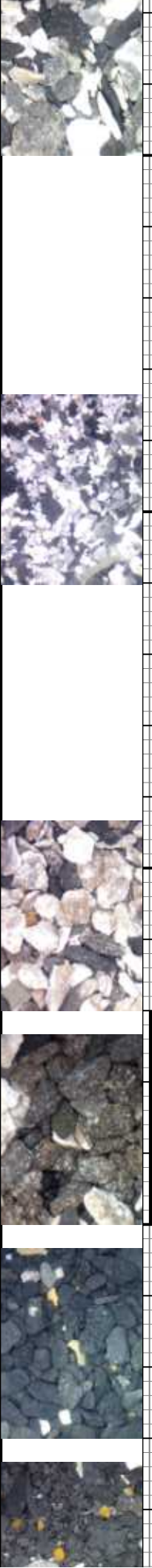
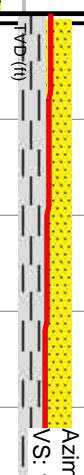

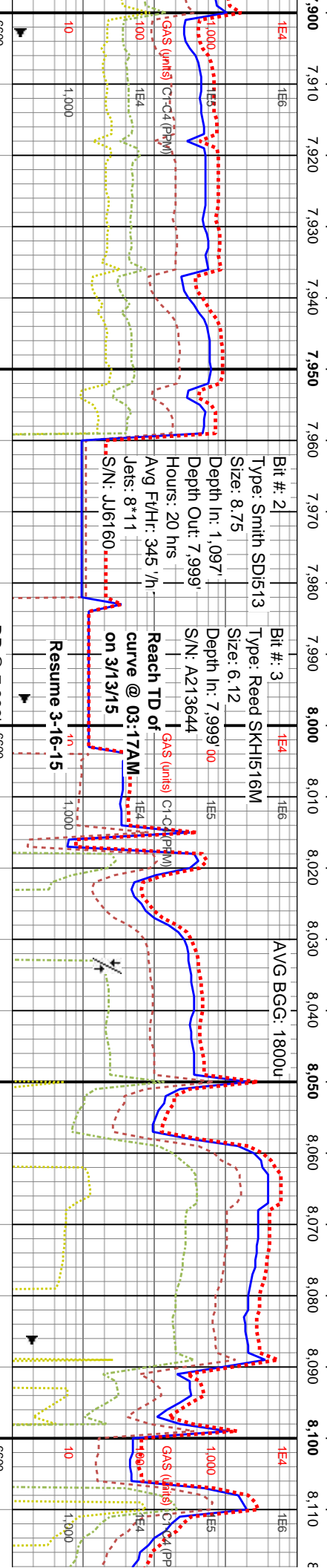

MD: 7,934'
TVD: 7,072.56'
Inclination: 84.26°

MD: 8,031'	
TVD: 7,077.14'	
Inclination: 90.34°	
Azimuth: 265.29°	
VS: 2,008.22'	

MD:
TVĐ
Inclir
Azir
VS: ,

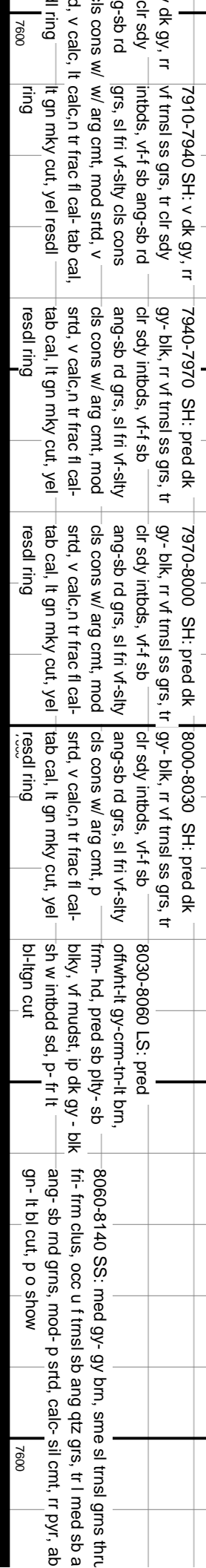

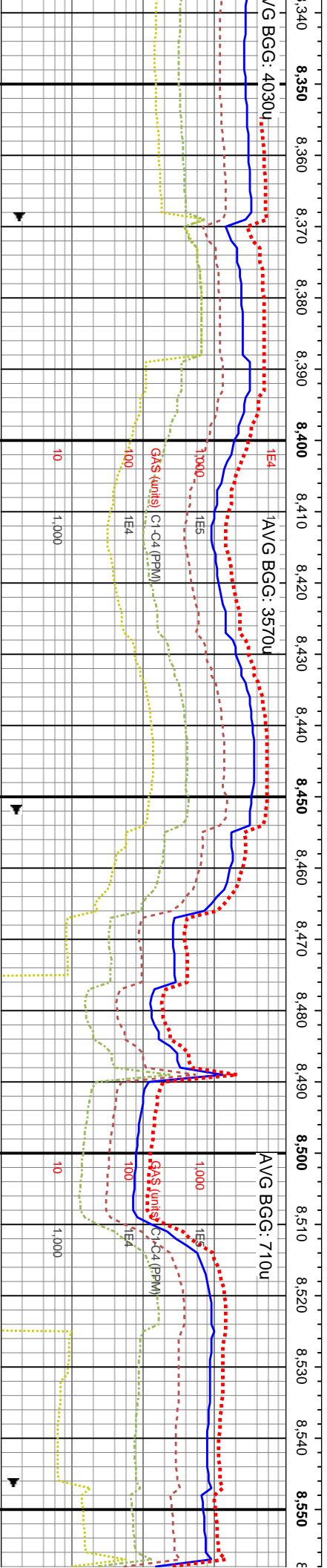

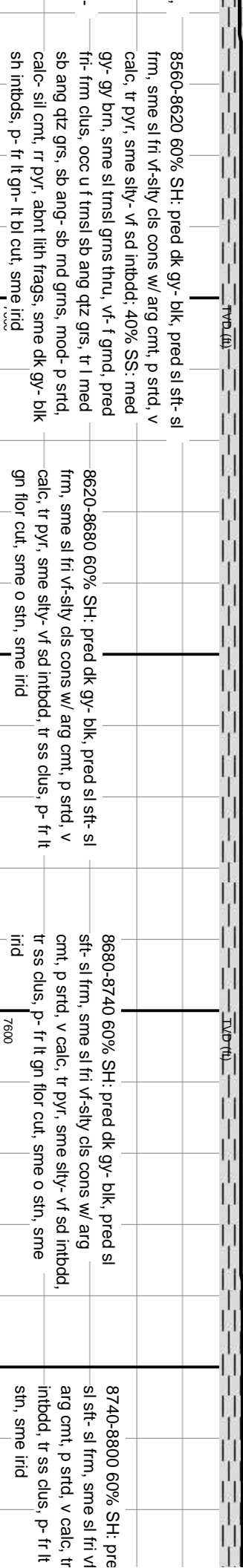
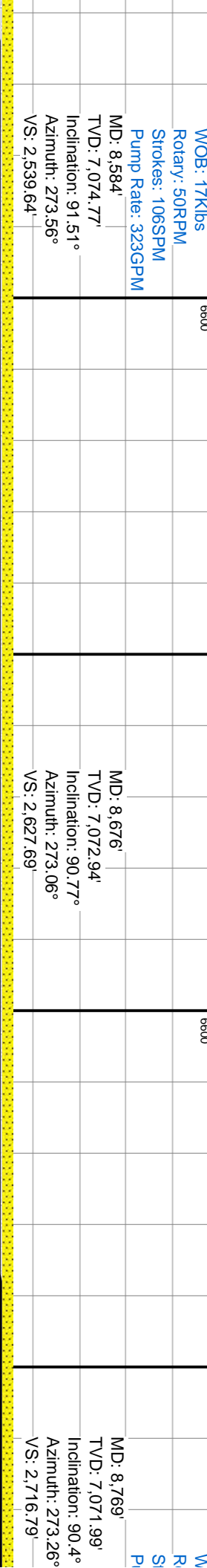
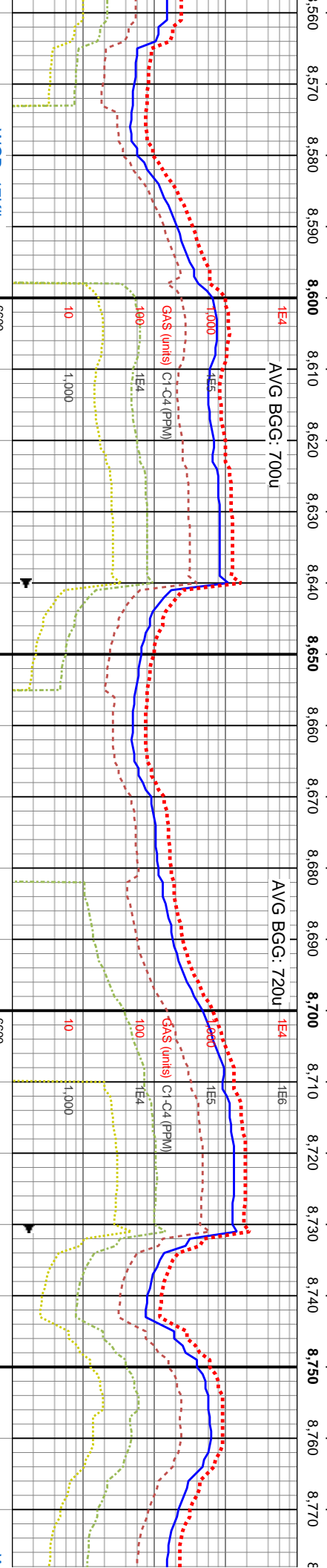
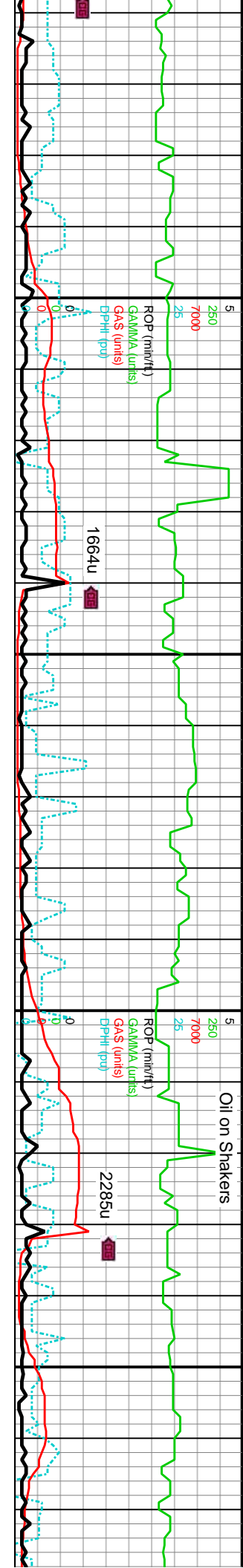

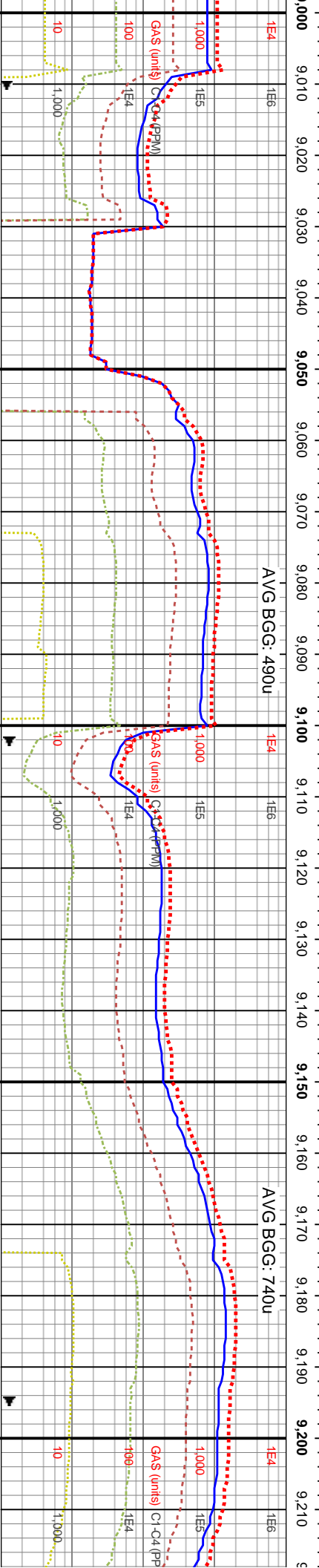

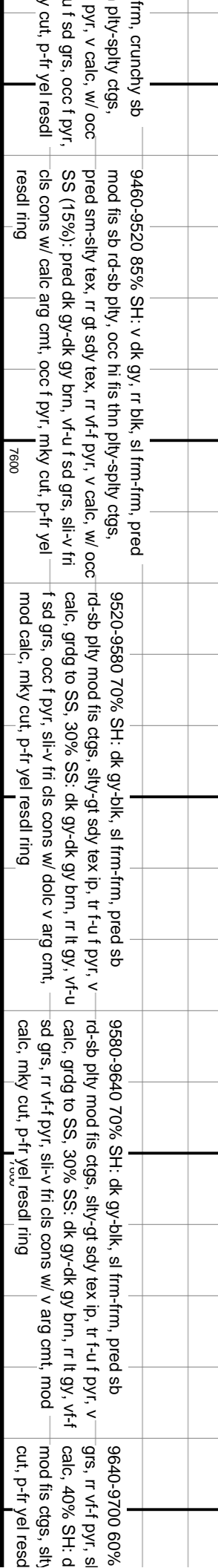
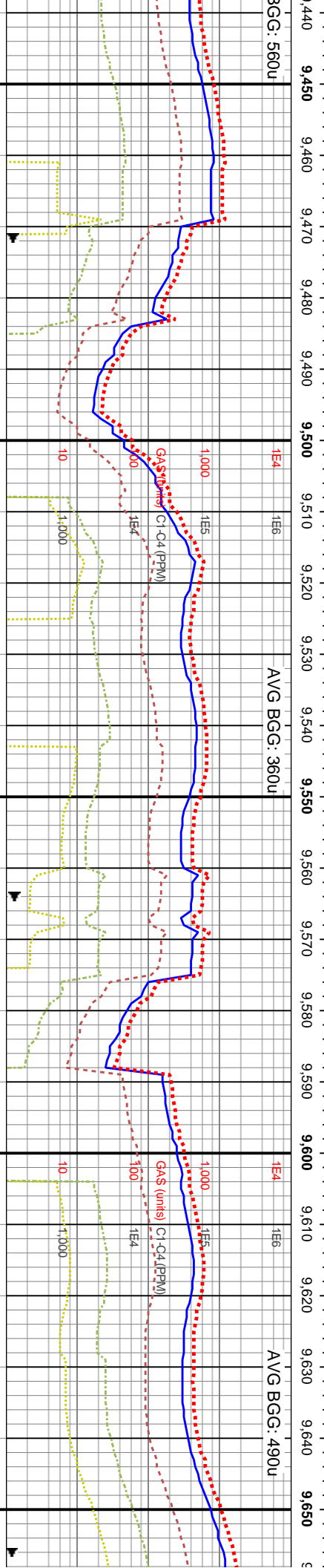





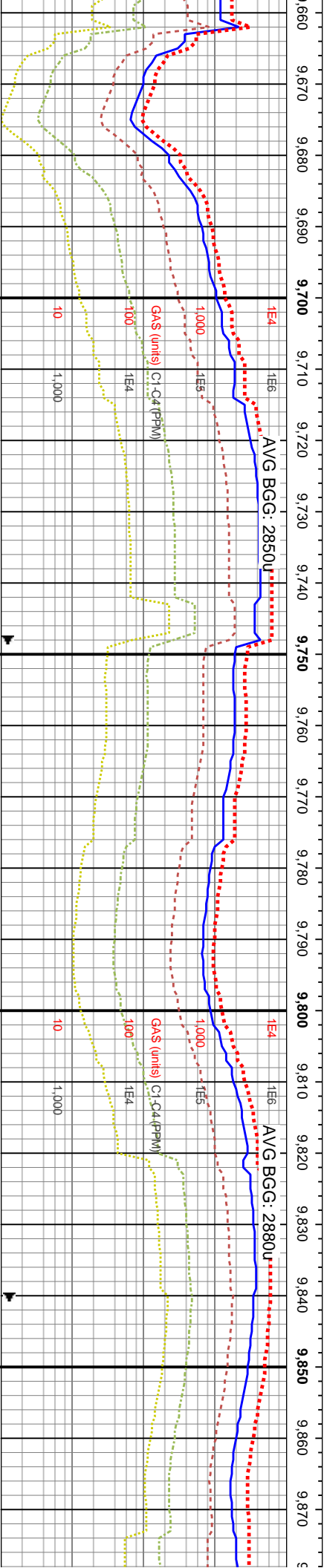
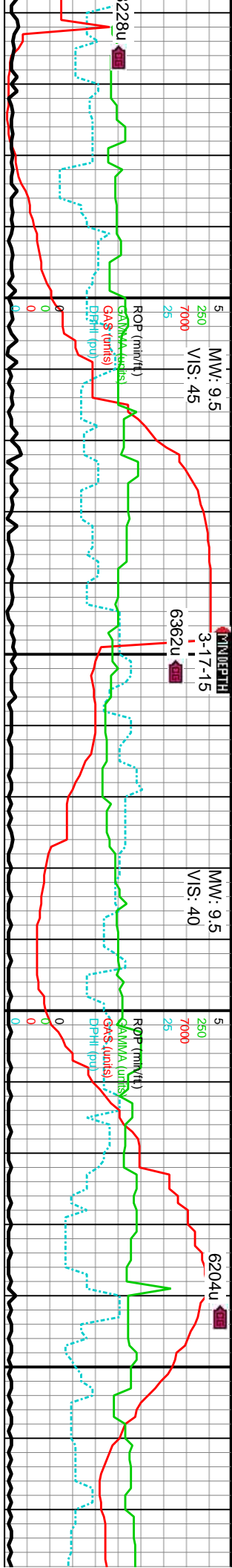

MD: 9.691'
TVD: 7,047.95'
Inclination: 91.57°
Azimuth: 274.49°
VS: 3,592.41'

MD: 9.783'
TVD: 7,045.56'
Inclination: 91.41°
Azimuth: 275.07°
VS: 3,679.75'

MD: 9.875'
TVD: 7,044'
Inclination:
Azimuth: 27
VS: 3,767.3'

TVD (ft)

TVD (ft)

SS: gy-dk gy-dk gy brn, rr lt gy, vf-f sd
i-v fri cls cons w/ dolc arg cnt, mod
k gy-blk, sl frm-frm, pred sb rd-sb ply
-gt-sdy tex ip, tr f-u f pyr, sl calc, mky
ring

9700-9760 70% SS: gy-dk gy-dk gy brn, rr lt gy, vf-f sd
grs, rr vf-f pyr, sil-v fri cls cons w/ arg cnt, com lt gy
dolc grs, mod calc, 30% SH: dk gy-blk, sl frm-frm,
pred sb rd-sb ply mod fls ctgs, silty-gt sdy tex ip, tr f-u f
pyr, sl calc, mky cut, p-fr yel resdl ring

9760-9820 70% SS: gy-dk gy-dk gy brn, rr lt gy,
vf-f sd grs, rr vf-f pyr, sil-v fri cls cons w/ arg cnt,
com lt gy dolc grs, mod calc, 30% SH: dk gy-blk,
sl frm-frm, pred sb rd-sb ply mod fls ctgs, silty-gt
sdy tex ip, tr f-u f pyr, sl calc, fr stmg mky cut, p-fr
yel resdl ring

9820-9880 70% SS: gy-dk gy-dk gy brn, rr lt gy, vf-f s
grs, rr vf-f pyr, sil-v fri cls cons w/ arg cnt, com lt gy
dolc grs, mod calc, 30% SH: dk gy-blk, sl frm-frm,
pred sb rd-sb ply mod fls ctgs, silty-gt sdy tex ip, tr f-u
f pyr, sl calc, fr stmg mky cut, p-fr yel resdl ring

7600

7600

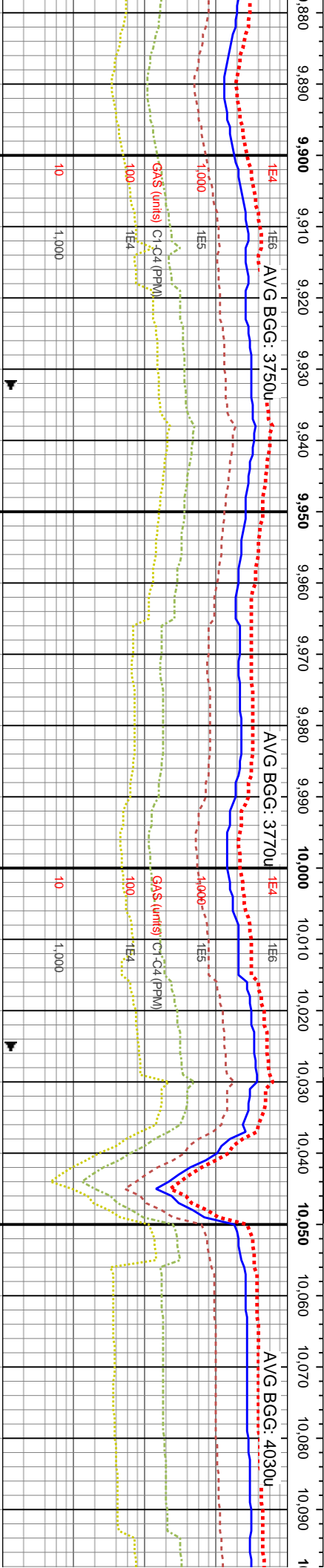

	TVD (ft)		TVD (ft)	
9880-9940 70% SS: gy-dk gy, tr dk gy brn, tr lt gy, vf-f sd grs, tr vf-f pyr, sil-v fri cls cons w/ arg cmt, occ lt gy dolc grs, non-sl calc, 30% SH: dk gy-blk, sl frm-frm, pred sb rd-sb ply mod fis cigs, silty-gt sdy tex ip, tr f-u f pyr, sl calc, mky cut, p-fr yel resdl ring		9940-10000 70% SS: gy-dk gy, tr dk gy brn, tr lt gy, vf-f sd grs, tr vf-f pyr, sil-v fri cls cons w/ arg cmt, occ lt gy calc grs, non-sl calc, 30% SH: dk gy-blk, sl frm-frm, pred sb rd-sb ply mod fis cigs, occ ply hi fis cigs, silty-gt sdy tex ip, tr f-u f pyr, sl calc, mky cut, p-fr yel resdl ring		10000-10060 75% SS: gy-dk gy, tr dk gy brn, vf-f sd grs, cons w/ arg mtk, tr vf-f pyr, sil-v fri cls, occ lt gy calc grs, non-sl calc, 25% SH: dk gy-blk, sl frm-frm, pred sb rd-sb ply mod fis cigs, occ ply hi fis cigs, silty-gt sdy tex ip, tr f-u f pyr, non-sl calc, mky cut, p-fr yel resdl ring
10060-10120 75% SS: gy-dk gy, tr dk gy brn, vf-f sd grs, cons w/ arg mtk, tr vf-f pyr, sil-v fri cls, occ lt gy calc grs, non-sl calc, 25% SH: dk gy-blk, sl frm-frm, pred sb rd-sb ply mod fis cigs, sm-t-pyr, non-sl calc, mky cut, p-fr yel resdl ring				

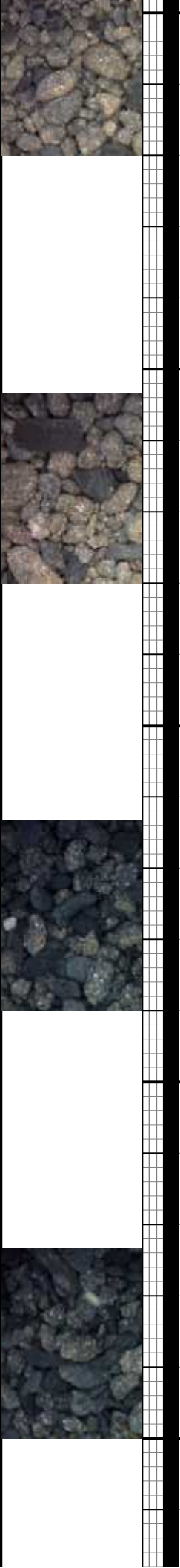
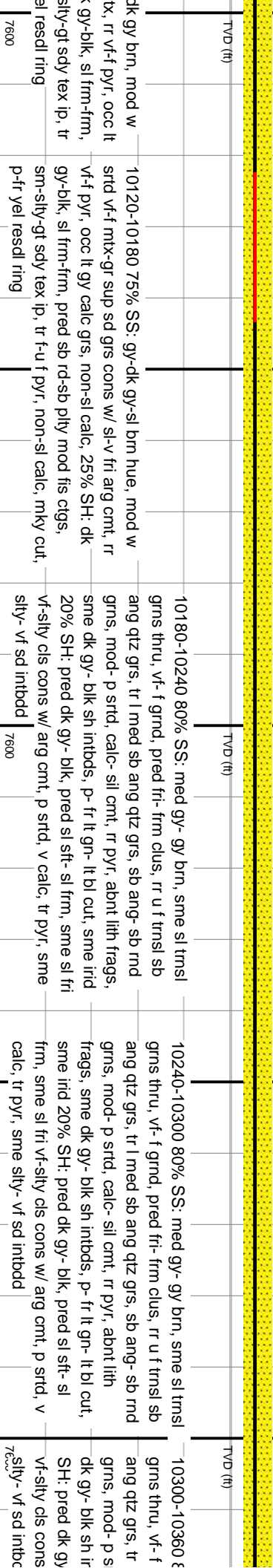
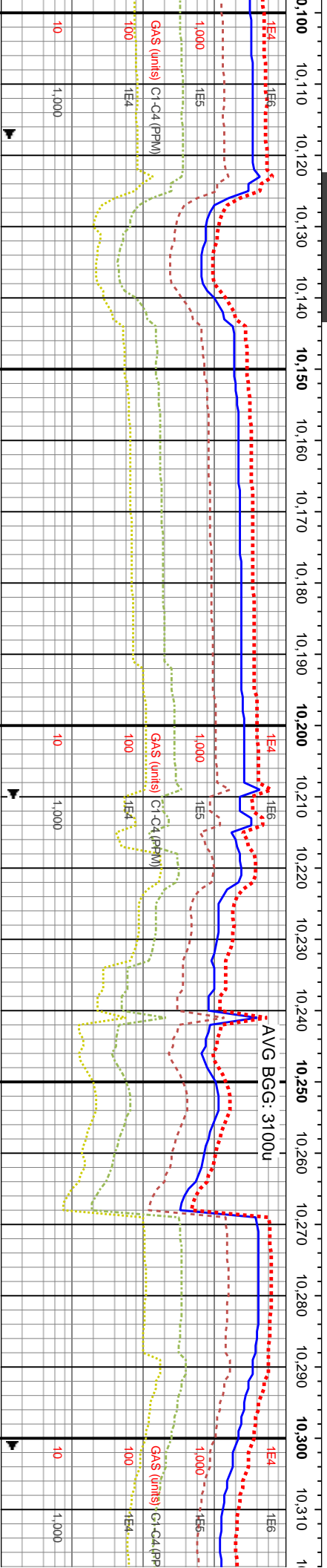

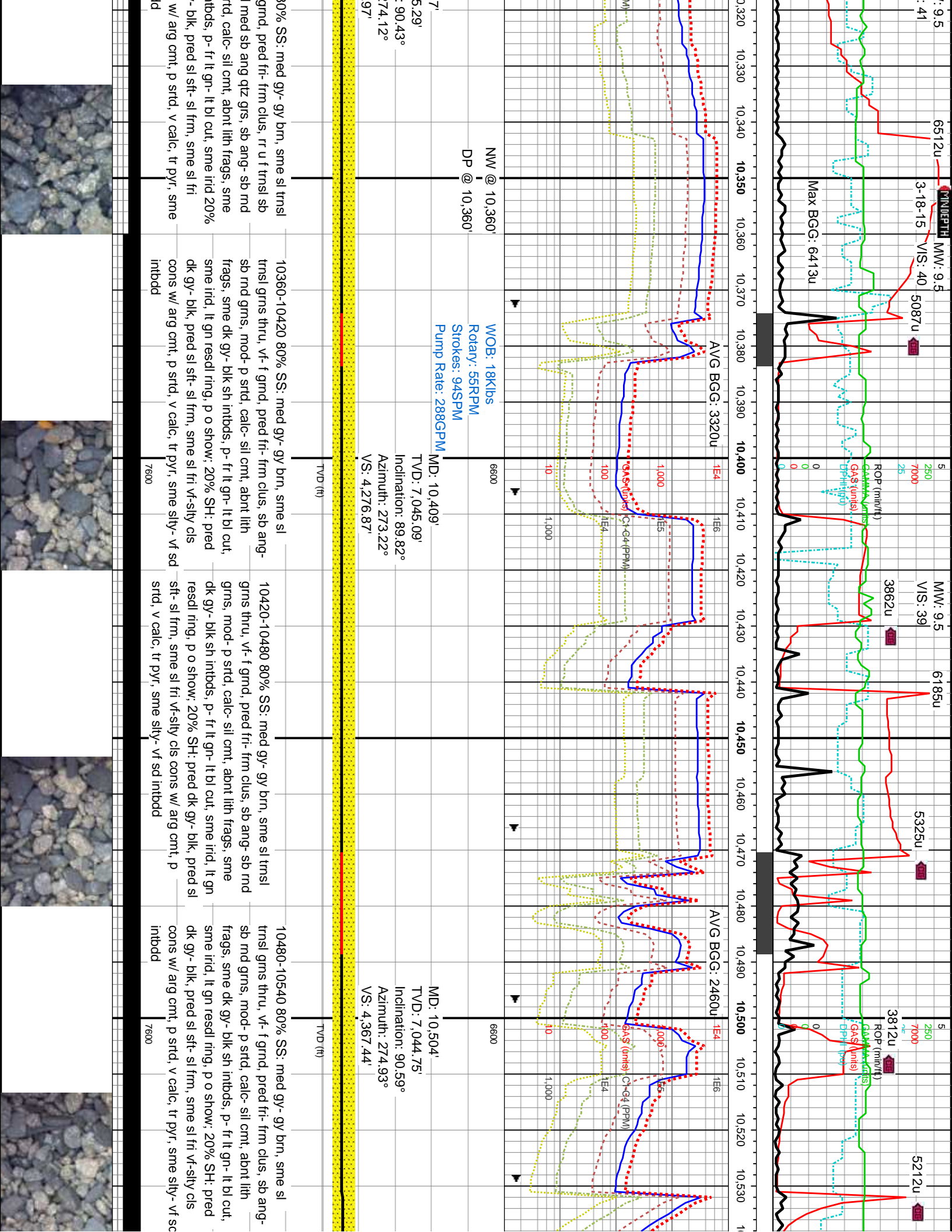

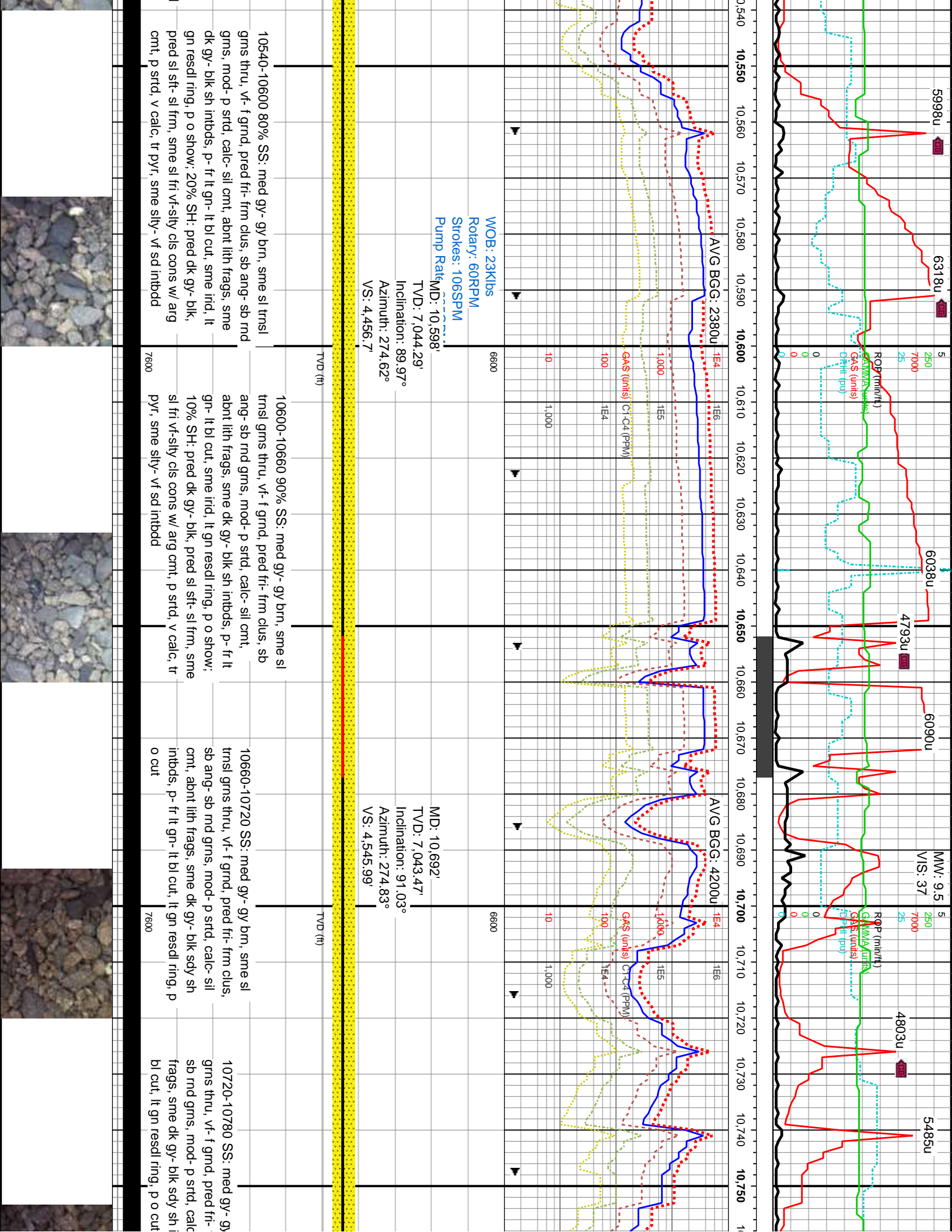

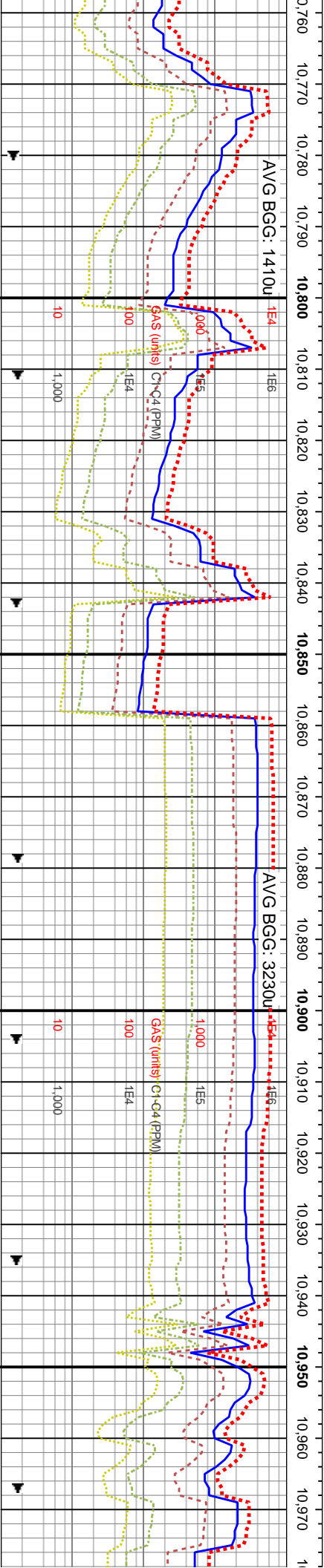

WOB: 25Klbs
Rotary: 60RPM
Strokes: 105SPM
MD: 10,786, 322GPM
TVD: 7,042.11'
Inclination: 90.62°
Azimuth: 274.54°
VS: 4,635.29'

MD: 10,880'
TVD: 7,041.7'
Inclination: 89.88°
Azimuth: 274.09°
VS: 4,724.78'

MD: 10,974'
TVD: 7,041.0'
Inclination: 90°
Azimuth: 274°
VS: 4,814.28'

TVD (ft)	
10780-10840 SS: med gy- gy brn, sme sl trnsi grns thru, vf- f grnd, pred fri- frm clus, sb ang- sb md grns, mod- p strd, calc- sil cnt, abnt lith frags, sme dk gy- blk sdy sh intbds, p- fr lt gn- lt bl cut, lt gn resd ring, p o cut	10840-10900 SS: med gy- gy brn, sme sl trnsi grns thru, vf- f grnd, pred fri- frm clus, sb ang- sb md grns, mod- p strd, calc- sil cnt, abnt lith frags, sme dk gy- blk sdy sh intbds, p- fr lt gn- lt bl cut, lt gn resd ring, p o cut
10900-10960 SS: med gy- gy brn, sme sl trnsi thru, vf- f grnd, tr u f- l med uncons sb ang qtz grs, pred fri- frm clus, sb ang- sb md grns, mod- p strd, calc- sil cnt- sme sl ang cnt, abnt lith frags, occ dk gy- blk sdy sh intbds, p- fr lt gn- lt bl cut, sme string, lt gn resd ring, p o cut	10960-11020 thru, vf- f grnd, pred fri- frm c calc- sil cnt- gy- blk sdy st lt gn resd rin

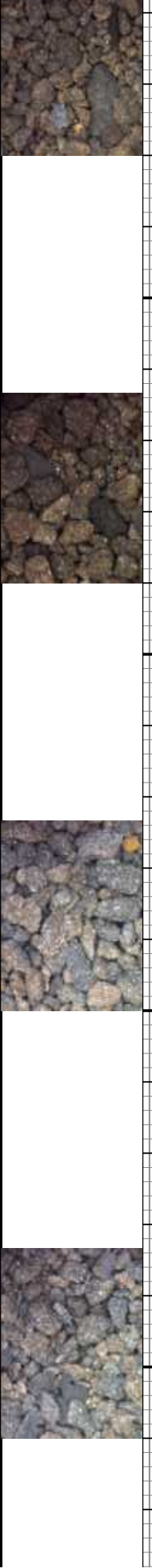

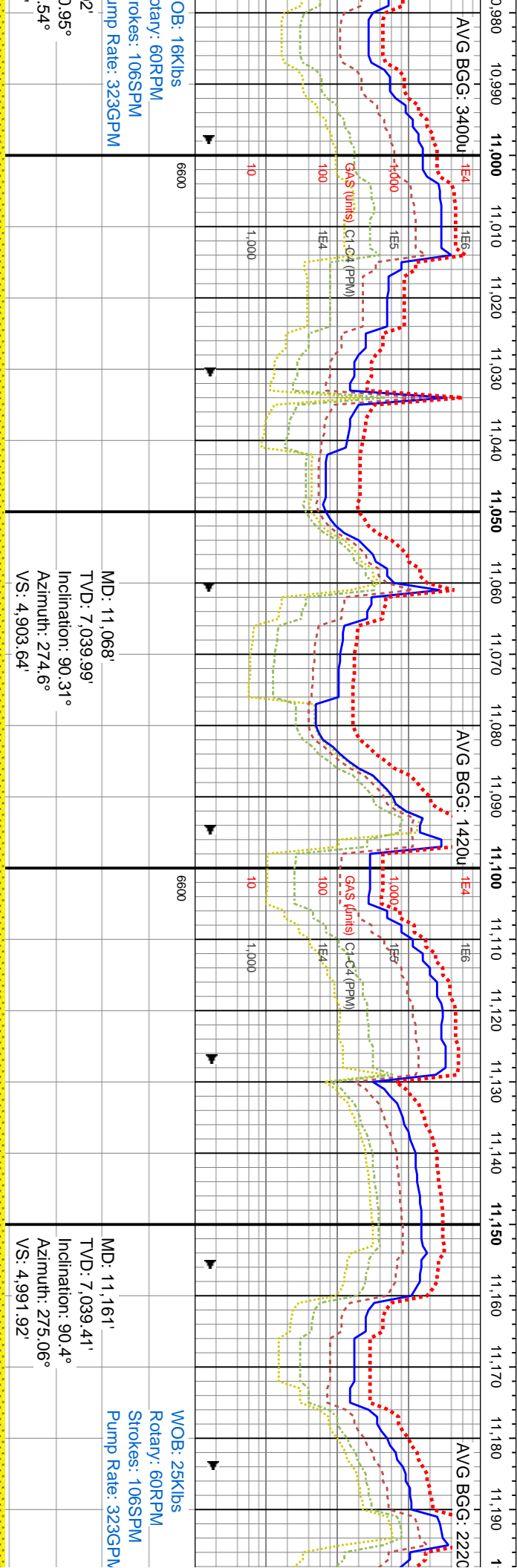
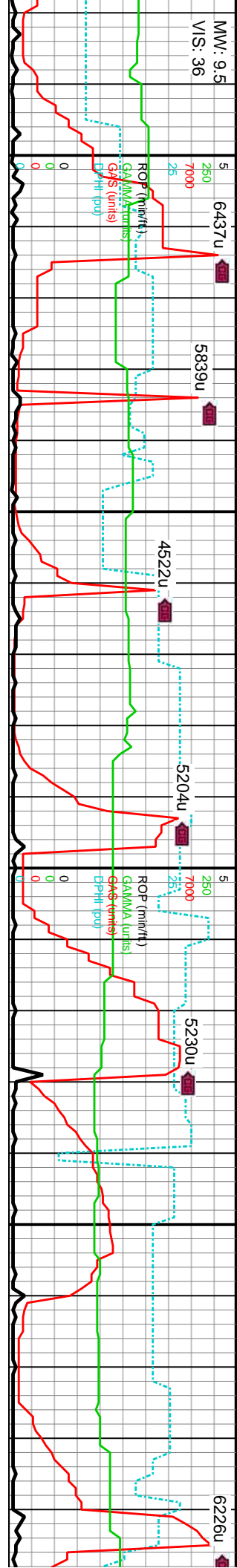

SS: med gy- gy brn, sme sl tmsl grs thru, vf- f grnd, tr u f- l med uncongs sb ang qtz grs, mod- p srted, calc- sil cmt- sme sl arg cmt, abnt lith frags, occ dk intbds, p- fr lt gn- lt bl cut, sme stmg, gn resd ring, p o cut	11020-11080 SS: med gy- gy brn, sme sl tmsl grs thru, vf- f grnd, tr u f- l med uncongs sb ang qtz grs, pred frt- frm clus, sb ang- sb rmd grs, mod- p srted, calc- sil cmt- sme sl arg cmt, abnt lith frags, occ dk gy- blk sdy sh intbds, p- fr lt gn- lt bl cut, sme stmg, lt gn resd ring, p o cut	11080-11140 SS: med gy- gy brn, sme sl tmsl grs thru, vf- f grnd, tr u f- l med uncongs sb ang qtz grs, pred frt- frm clus, sb ang- sb rmd grs, mod- p srted, calc- sil cmt- sme sl arg cmt, abnt lith frags, occ dk gy- blk sdy sh intbds, p- fr lt gn- lt bl cut, sme stmg, lt gn resd ring, p o cut	11140-11200 SS: med gy- gy brn, sme sl tmsl grs thru, vf- f grnd, tr u f- l med uncongs sb ang qtz grs, pred frt- frm clus, sb ang- sb rmd grs, mod- p srted, calc- sil cmt- sme sl arg cmt, abnt lith frags, occ dk gy- blk sdy sh intbds, p- fr lt gn- lt bl cut, sme stmg, lt gn resd ring, p o cut
--	--	--	--

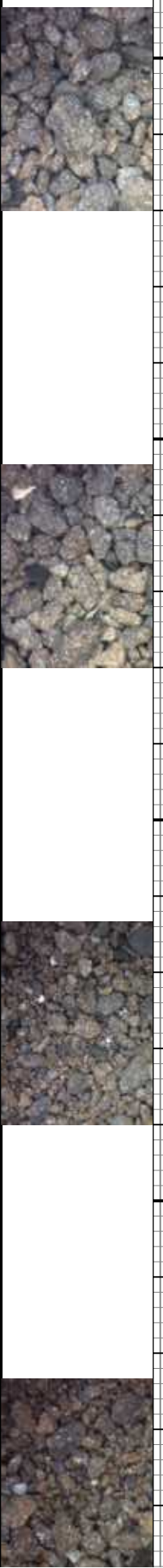

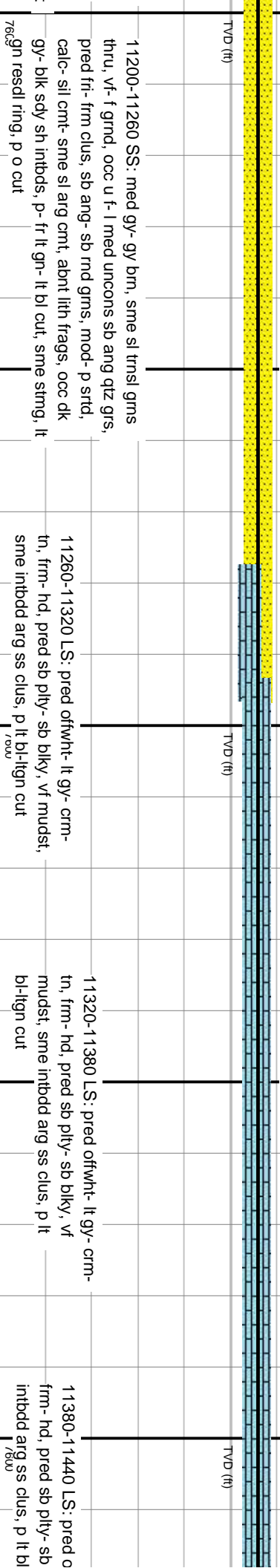
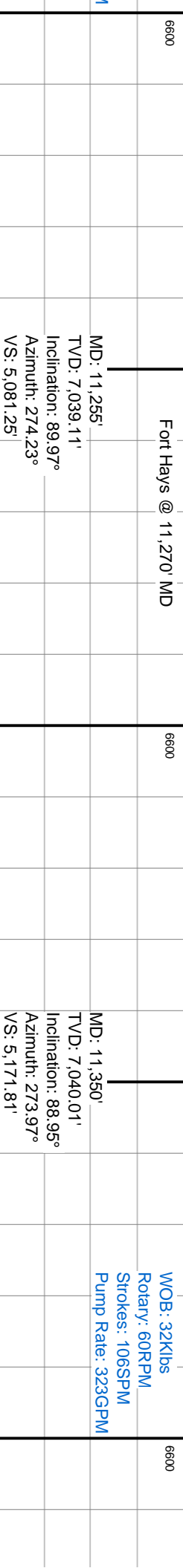
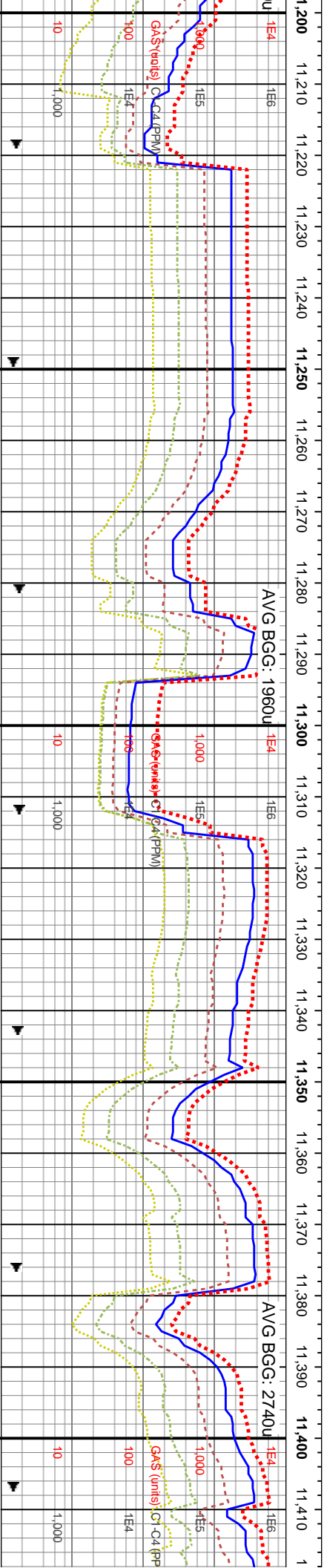
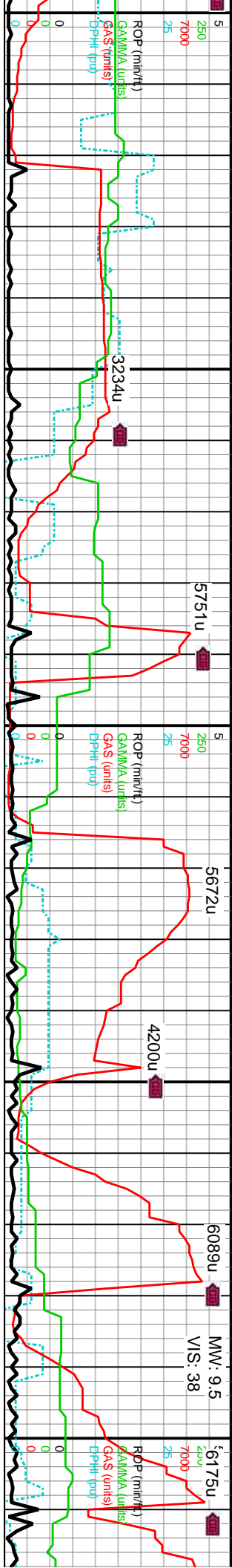

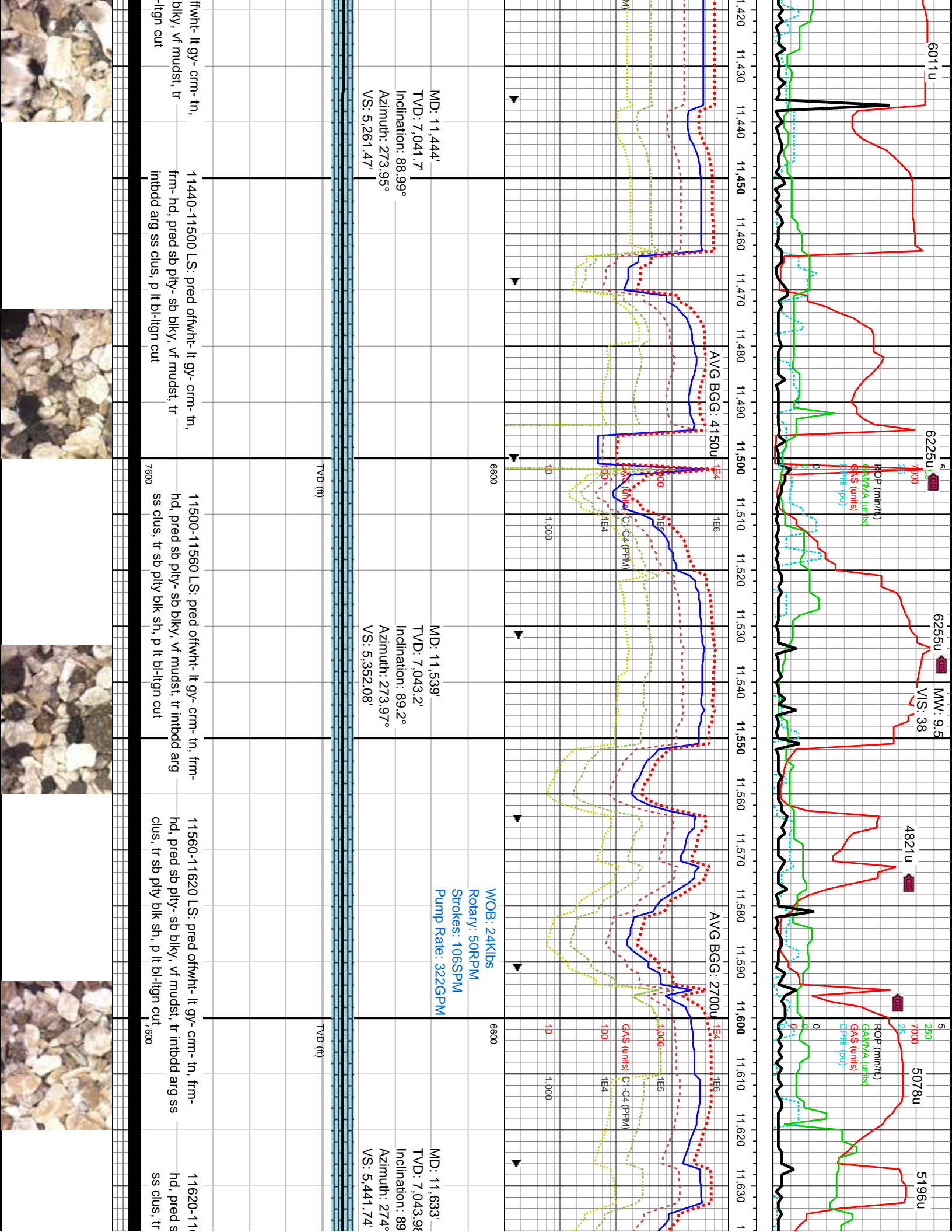

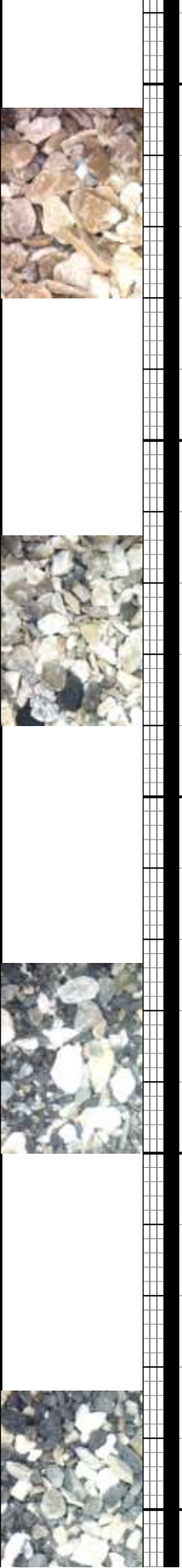
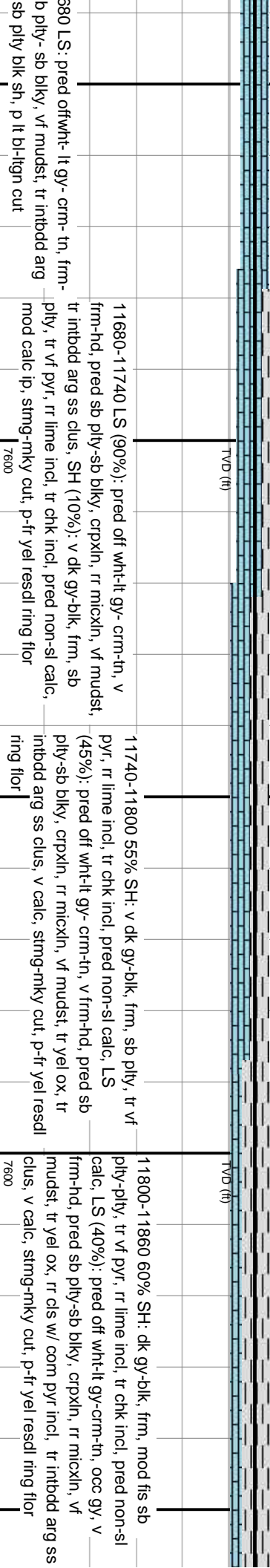
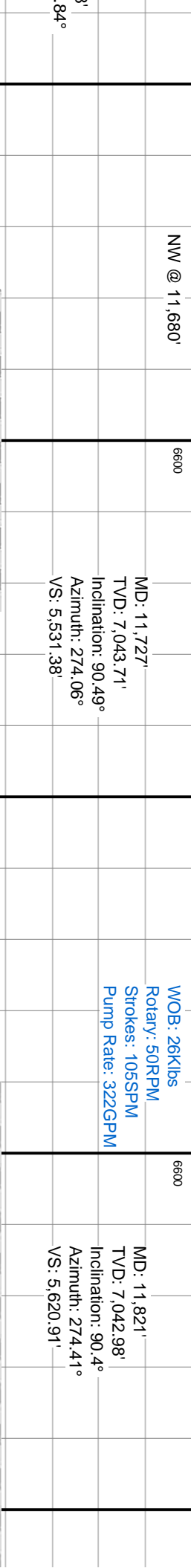
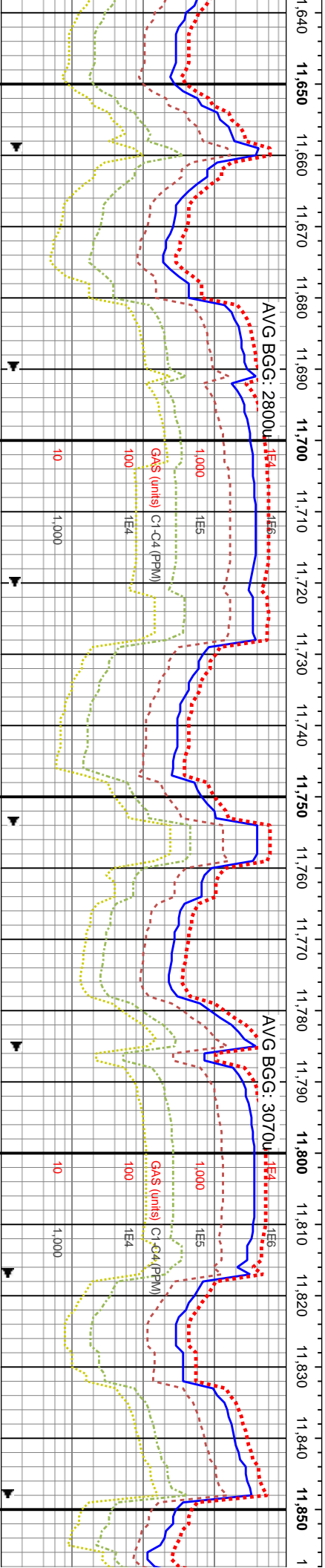
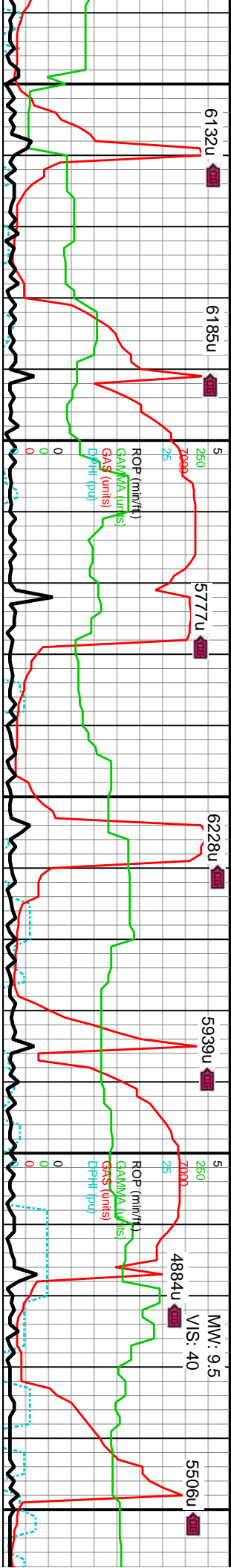

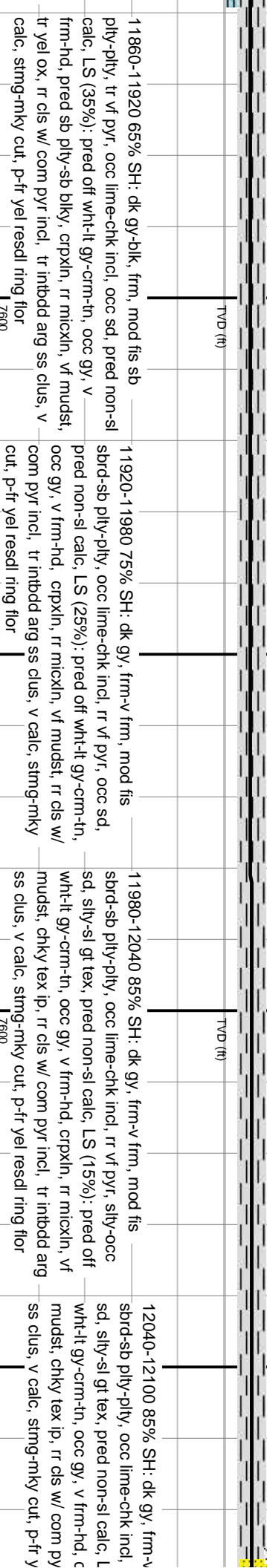
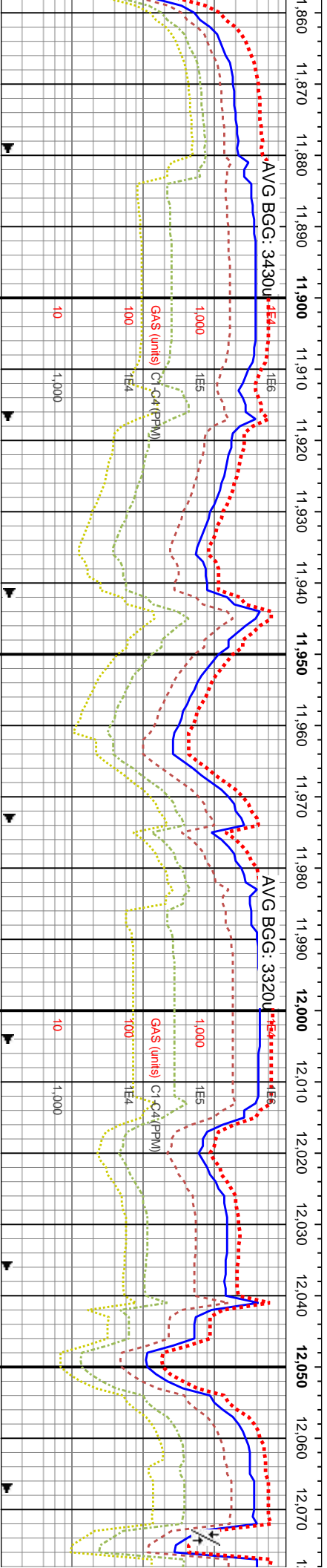
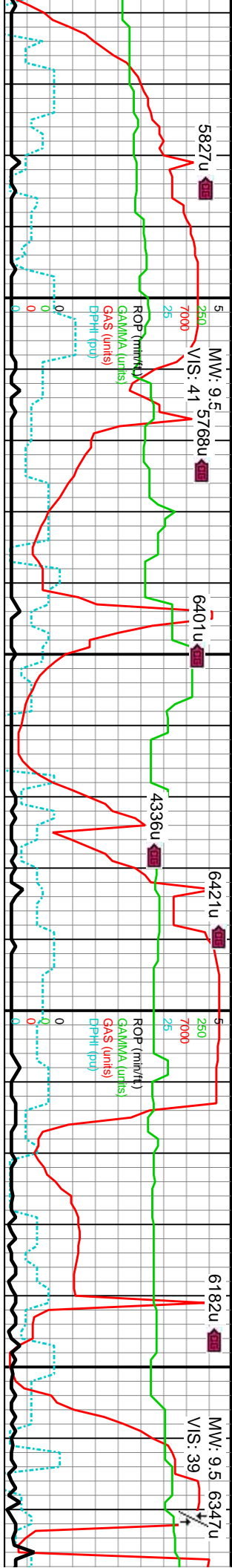

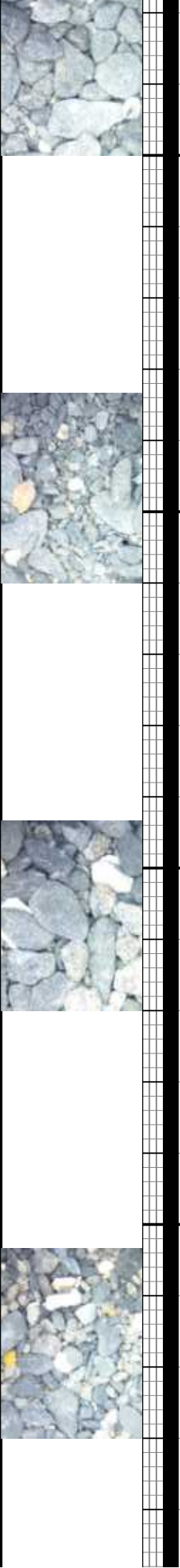
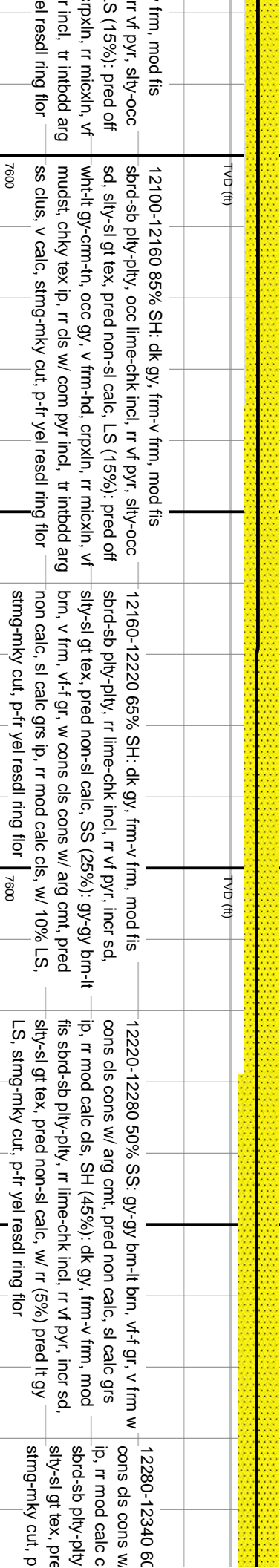
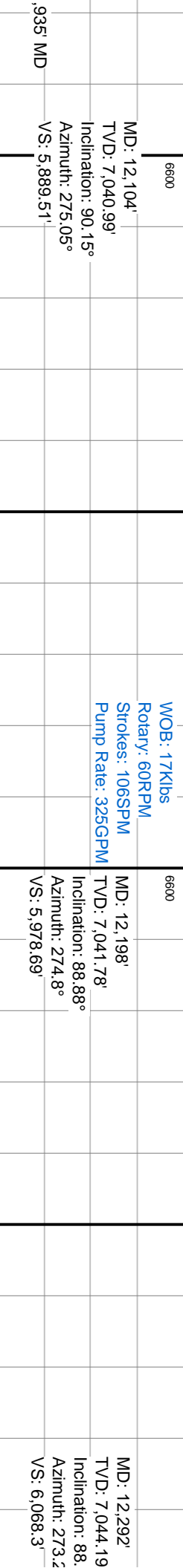
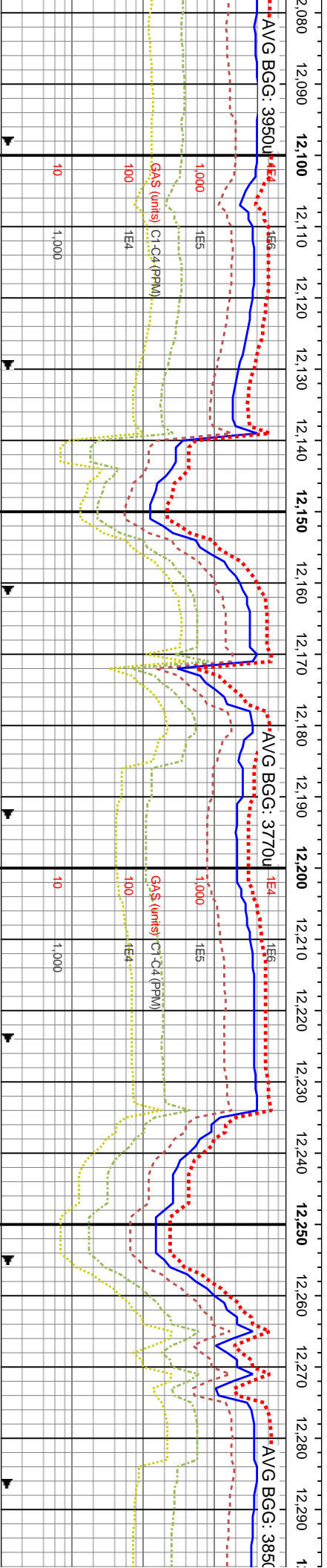
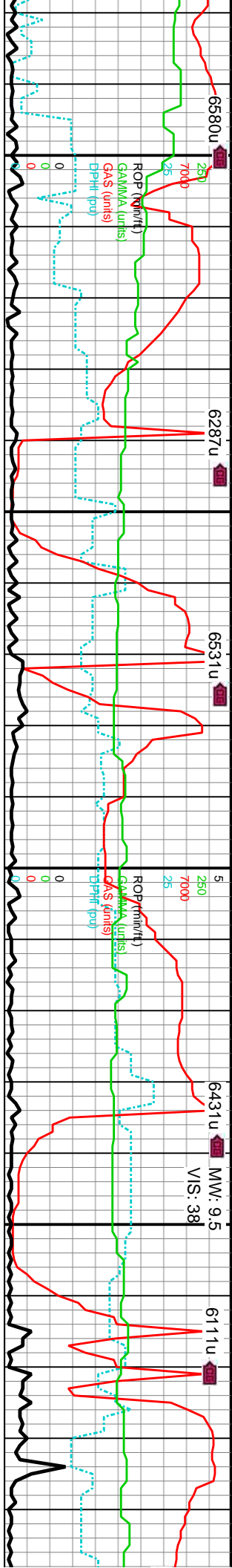

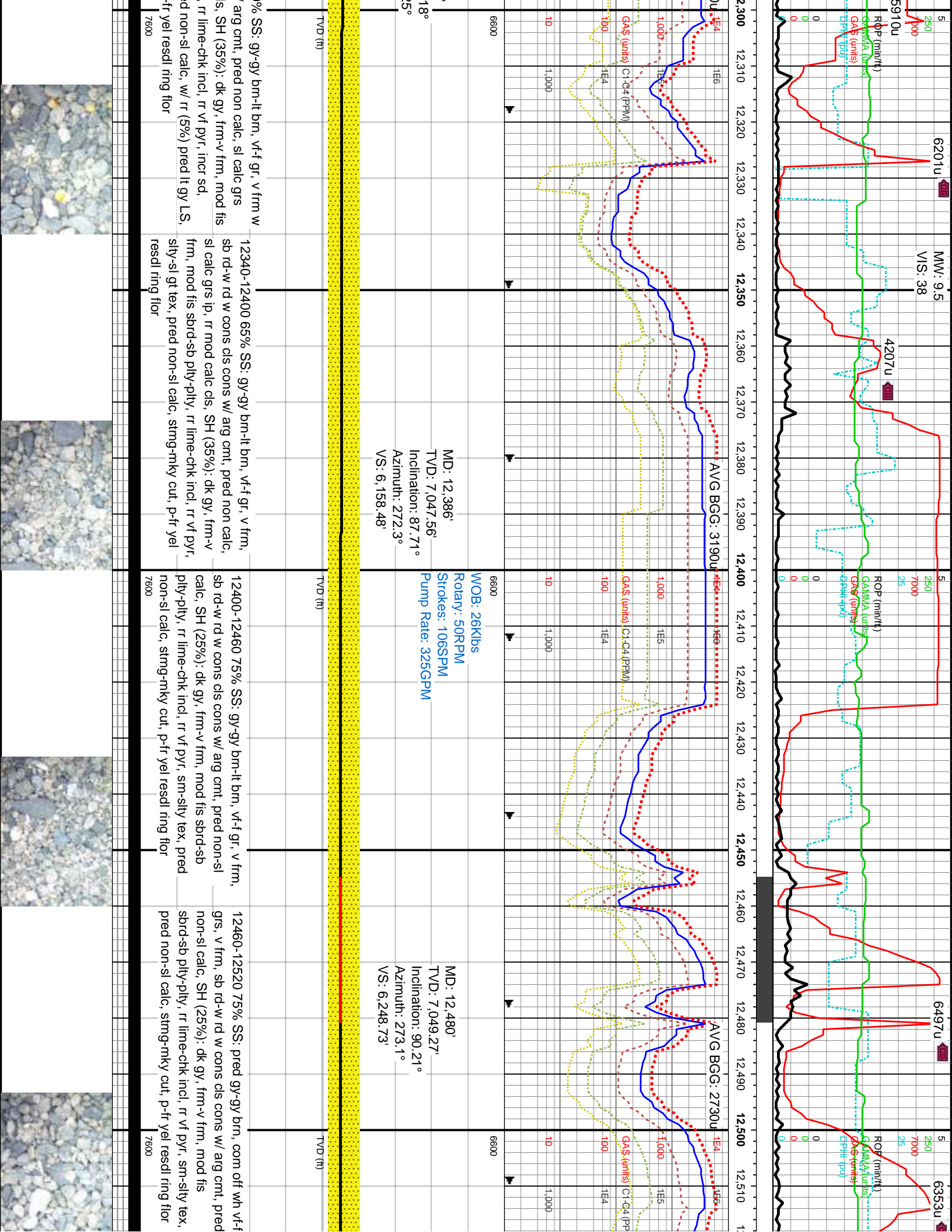

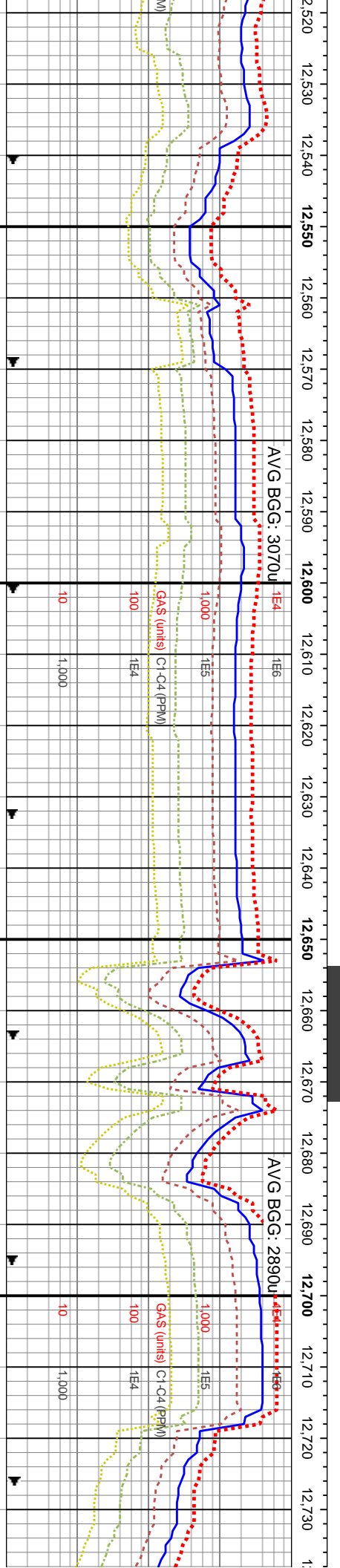
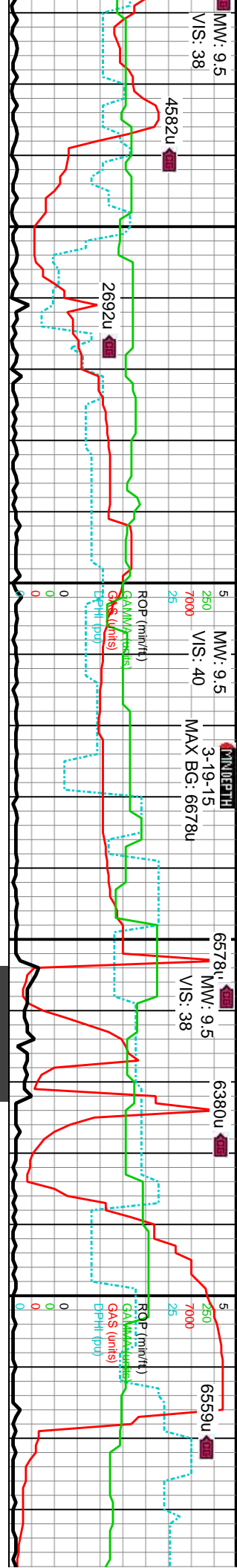

12520-12580 75% SS: pred gy brn, occ gy, com vf-f off wh-clr grs, frm sli fri sb rd-w rd cls cons w/ arg cnt, pred non-si calc, SH (25%): dk gy, frm-v frm, mod fis sbird-sb ply-pty, rr lime-chk incl, rr vf pyr, sm-sily tex, pred non-si calc, stmg-mky cut, p-fr yel resdl ring flr	12580-12640 SS (75%): pred gy brn-brn, occ gy, com vf-f off wh-clr grs, pred gr sup (gy brn-brn), occ mix sup (gy), frm sli fri sb rd-w rd cls cons w/ arg cnt, pred non-si calc, SH (25%): dk gy, frm-v frm, mod fis sbird-sb ply-pty, rr lime-chk incl, rr vf pyr, sm-sily-si gt tex, pred non-si calc, stmg-mky cut, p-fr yel resdl ring flr	12640-12700 75% SS: pred brn-gy brn, occ gy, com vf-f off wh-clr grs, pred gr sup, frm sli fri sb rd-w rd cls cons w/ arg cnt, pred non-si calc, SH (25%): dk gy, frm-v frm, mod fis sbird-sb ply-pty, rr lime-chk incl, rr vf pyr, sm-sily tex, pred non-si calc, stmg-mky cut, p-fr yel resdl ring flr	12700-12760 SS (75%): pred gy brn vf-f off wh-clr grs, pred gr sup (gy brn), occ mix sup (gy), frm sli fri sb rd-w rd cls cons w/ arg cnt, pred non-si calc, SH (25%): dk gy, frm-v non-si calc, sm tex, rr lime/chk sbird-sb ply-pty, sm tex, rr lime/chk non-si calc, stmg-mky cut, p-fr yel resdl ring flr
7600	7600	7600	7600





						
---	--	---	--	--	--	---

						
---	--	---	--	--	--	---

						
---	--	---	--	--	--	---

						
---	--	---	--	--	--	---

						
---	--	---	--	--	--	---

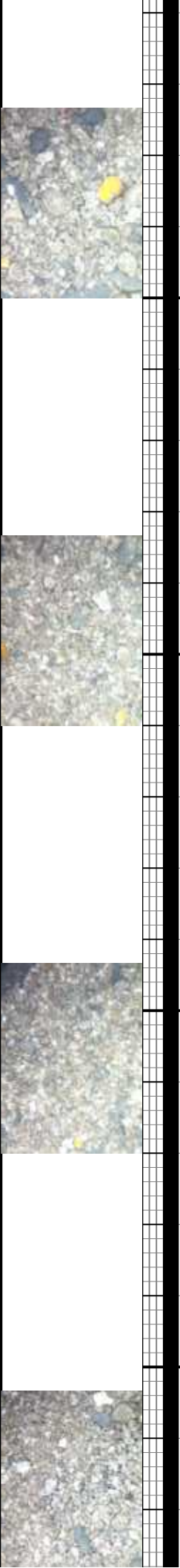
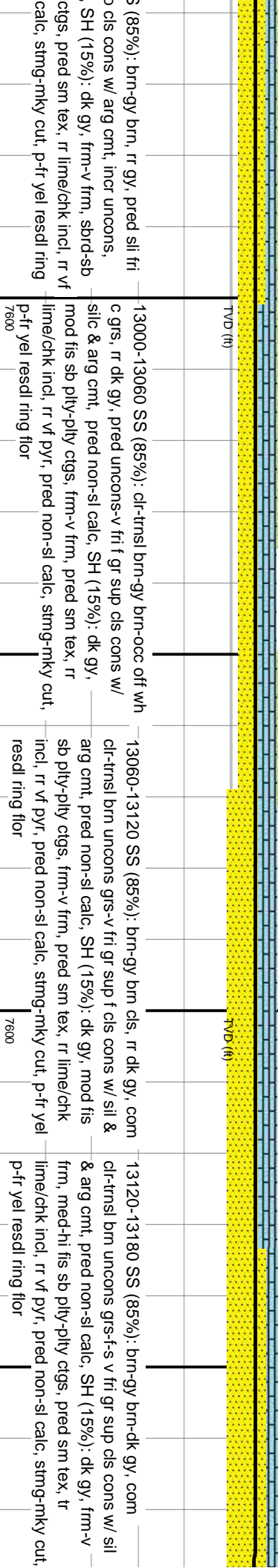
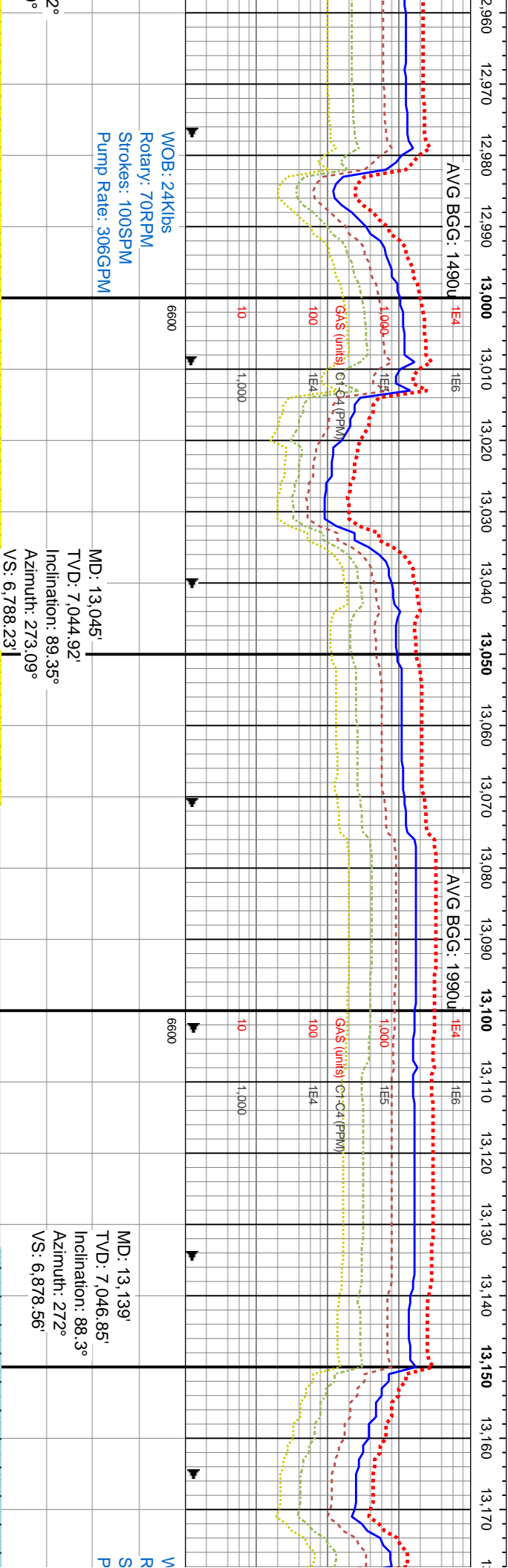
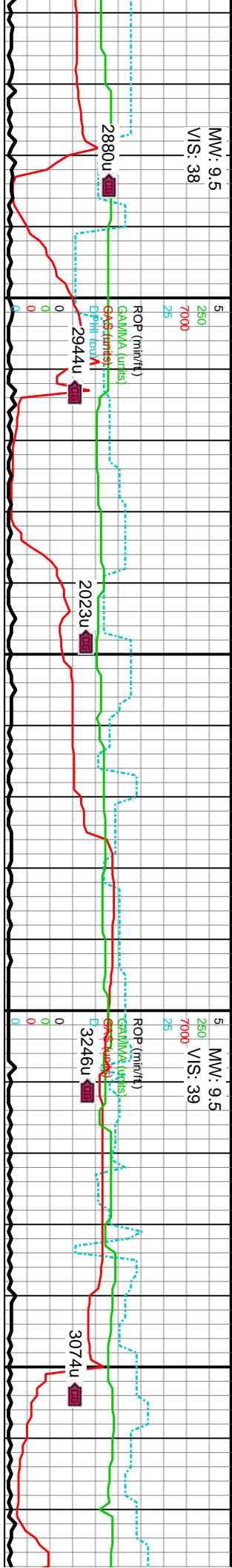

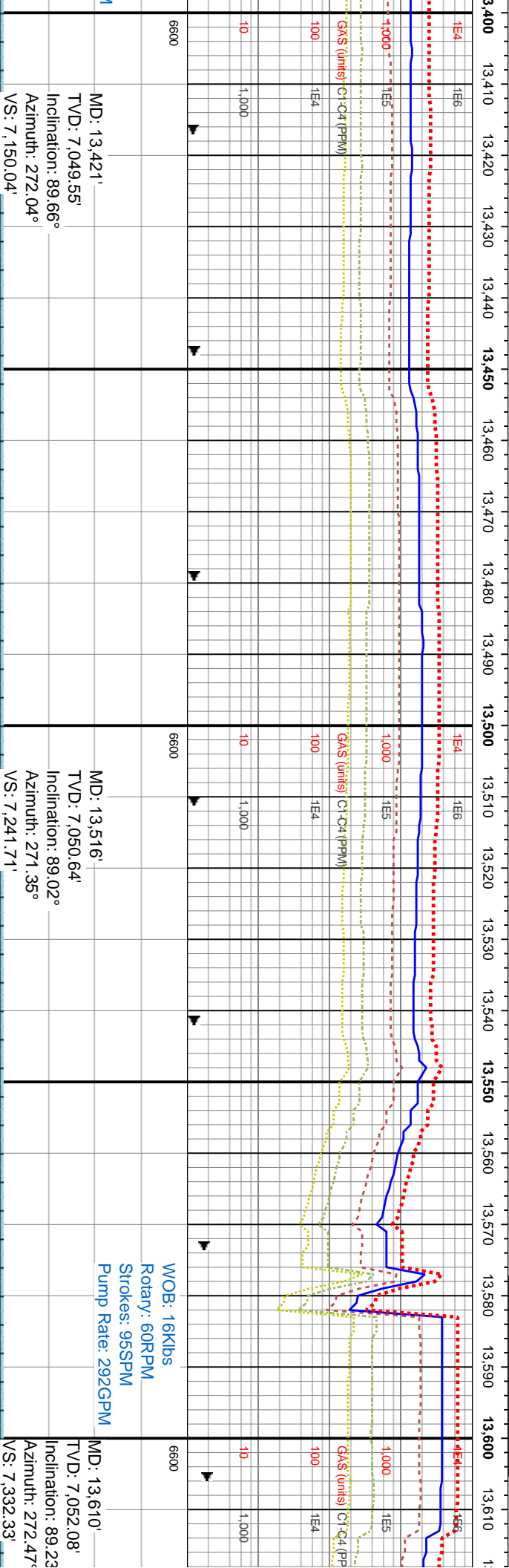
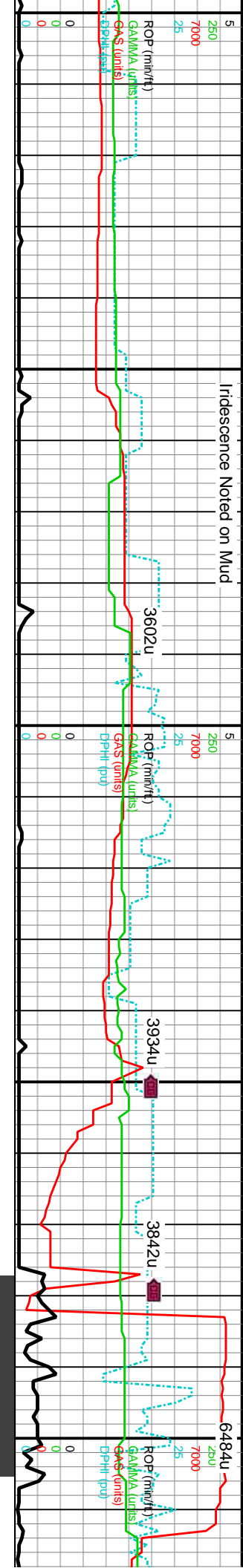

13420-13480 80% SS: pred med gy- gy brn, abnt	13480-13540 90% SS: pred med gy- gy brn, abnt	13540-13600 90% SS: pred med gy- gy brn, abnt	13600-13660
trns- trns brn grs, pred fr gr sup cls cons w sil- calc	trns- trns brn grs, ip sb ang- sb rd l med trns qtz	trns- trns brn grs, ip sb ang- sb rd l med trns qtz	trns- trns brn
cm, arg thru, tr bent, pred calc- sl calc; 20% SH: dk	grs, pred fr gr sup cls cons w sil- calc cm, arg thru,	grs, pred fr gr sup cls cons w sil- calc cm, arg thru,	grs, pred fr gr
gy, pty- sb pty, frm, pred sm tex, rr vf pyr, pred calc, fr	tr bent, pred calc- sl calc; 10% SH: dk gy, pty- sb pty,	tr bent, pred calc- sl calc; 10% SH: dk gy, pty- sb	tr bent, pred c
stmg- mky lt gn- lt bl cut, p- fr yel resd ring	frn, pred sm tex, rr vf pyr, pred calc, fr stmg- mky lt	pty, frm, pred sm tex, rr vf pyr, pred calc, fr stmg- mky	pty, frm, pred
	lt gn- lt bl cut, p- fr yel resd ring	lt gn- lt bl cut, p- fr yel resd ring	mky lt gn- lt bl

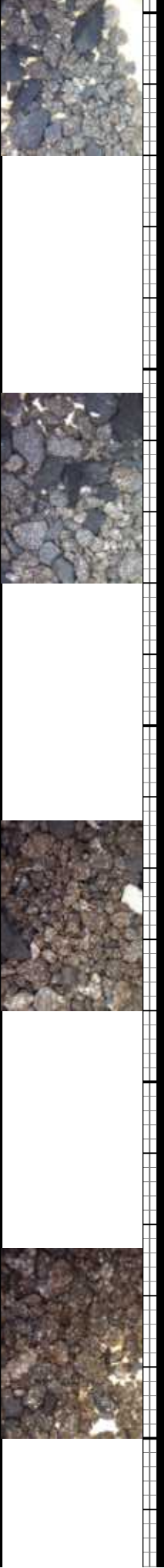

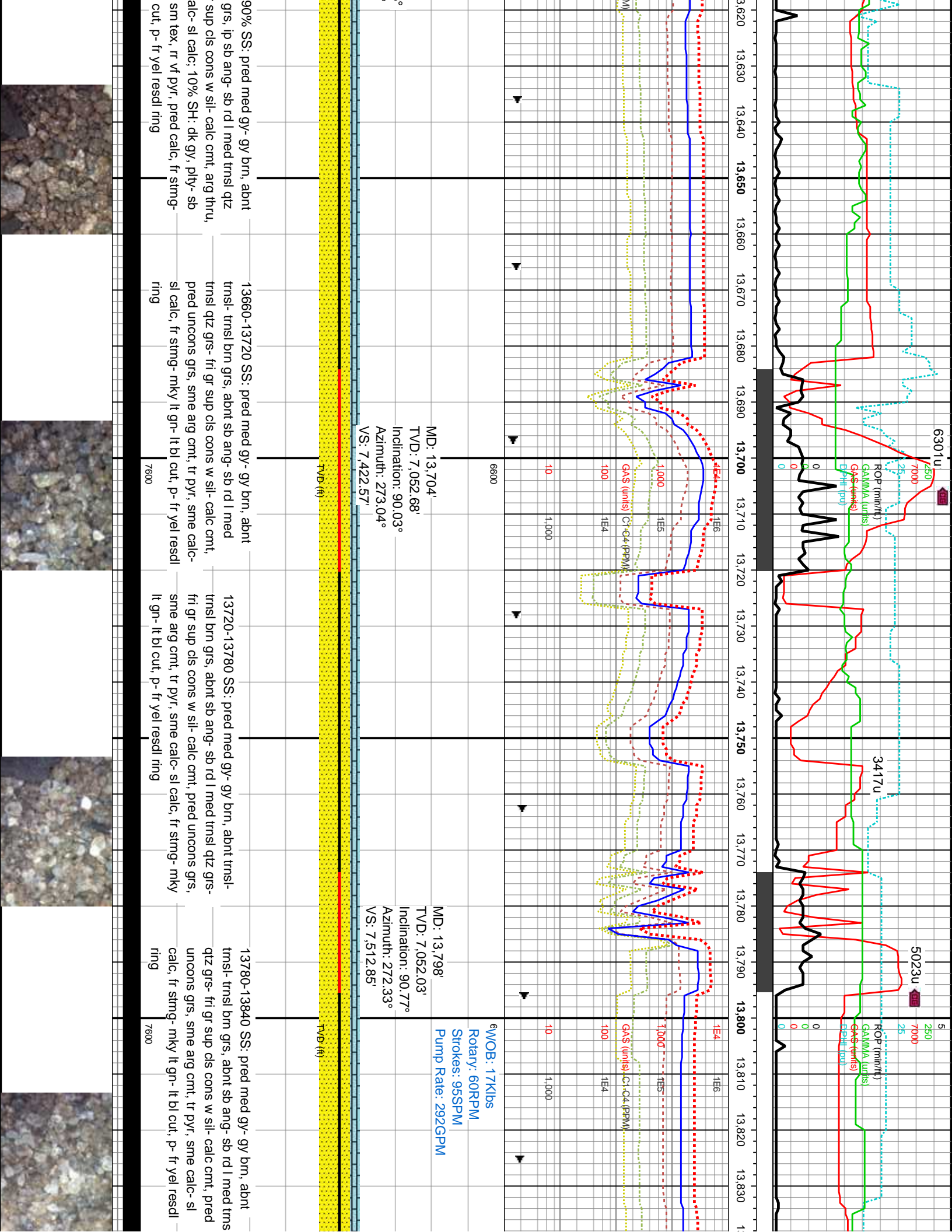

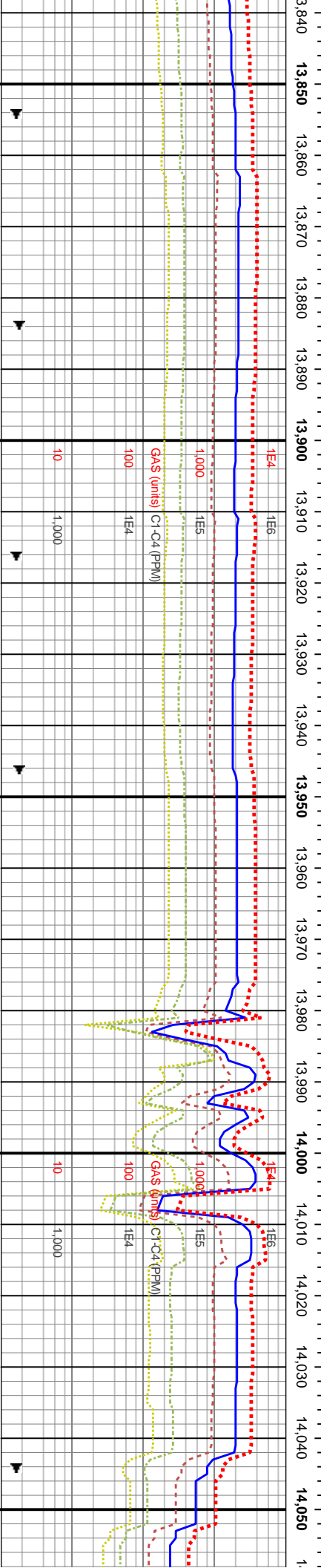

MD: 13,987'
TVD: 7,050.9'
Inclination: 91.09°
Azimuth: 272.34°
VS: 7,695.26'

WOB: 14Klbs	
Rotary: 60RPM	
Strokes: 95SPM	
Pump Rate: 292GPM	



14020-14080 SS: pred
trns1- trns1 brn grs thru, 1
med trns1 qtz grs, pred
w sil- calc cmt, sme arg
calc- sil calc, fr mky lt gr
p- fr yei- gn resd ring

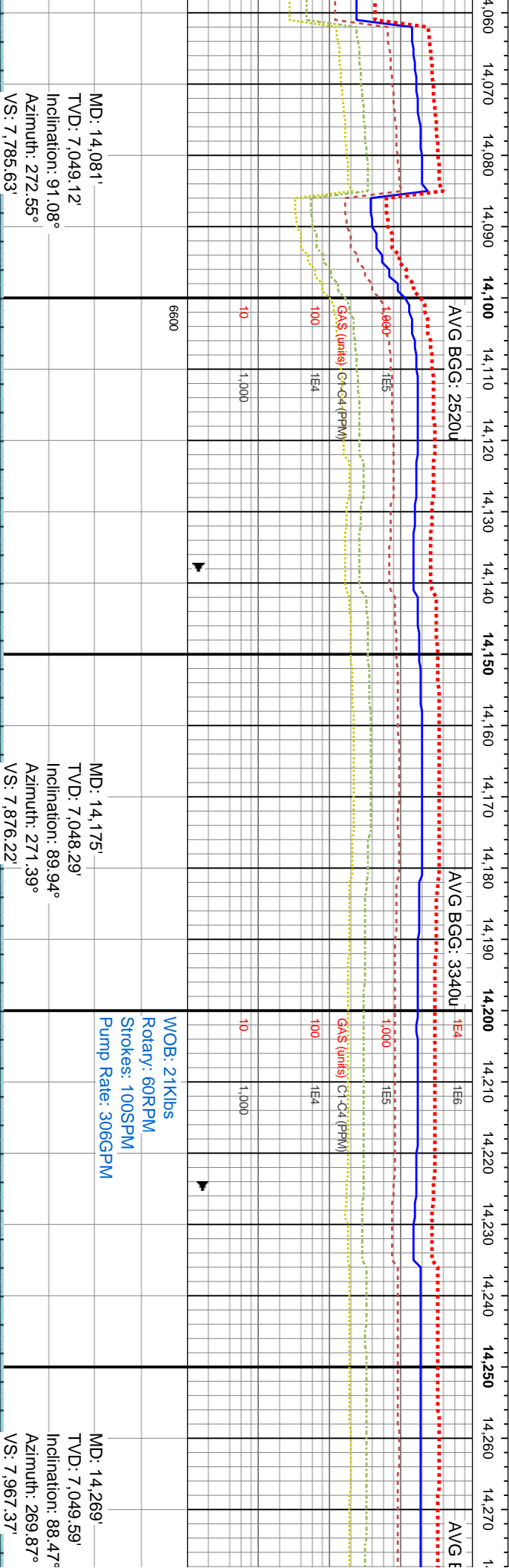
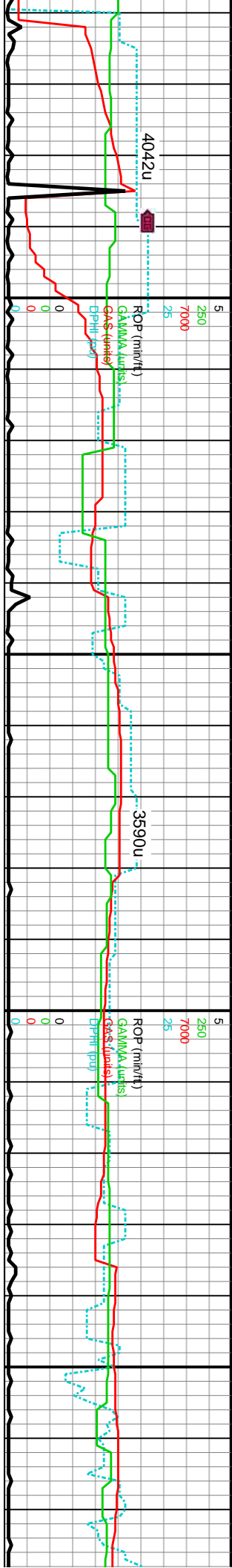

MD: 14,081'
TVD: 7,049.12'
Inclination: 91.08°
Azimuth: 272.55°
VS: 7,785.63'

MD: 14,175'
TVD: 7,048.29'
Inclination: 89.94°
Azimuth: 271.39°
VS: 7,876.22'

WOB: 21Klbs
Rotary: 60RPM
Strokes: 100SPM
Pump Rate: 306GPM

MD: 14,269'
TVD: 7,049.59'
Inclination: 88.47°
Azimuth: 269.87°
VS: 7,967.37'

med gy- gy brn, decng amt sb ang fri gr sup cls cons cmt, tr pyr, sme - lt bl cut, occ stmg,	14080-14140 SS: pred med gy- gy brn, trns- trnsl brn grs thru, decng amt sb ang l med trnsl qtz grs, pred fri gr sup cls cons w sil- calc cmt, sme arg cmt, tr pyr, sme calc- sl calc, fr mky lt gn- lt bl cut, occ stmg, p- fr yel- gn resdl ring	14140-14200 SS: pred med gy- gy brn, trns- trnsl brn grs thru, decng amt sb ang l med trnsl qtz grs, pred fri gr sup cls cons w sil- calc cmt, sme arg cmt, tr pyr, sme calc- sl calc, fr mky lt gn- lt bl cut, occ stmg, p- fr yel- gn resdl ring	14200-14260 SS: pred med gy- gy brn, trns- trnsl brn grs thru, tr sb ang- ang l med trnsl qtz grs, pred fri gr sup cls cons w sil- calc cmt, sme arg cmt, tr pyr, sme calc- sl calc, fr mky lt gn- lt bl cut, occ stmg, p- fr yel- gn resdl ring	14260-143 trns- trnsl brn grs grs, pred fri cmt, tr pyr, cut, sme si
---	--	--	--	---

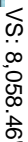

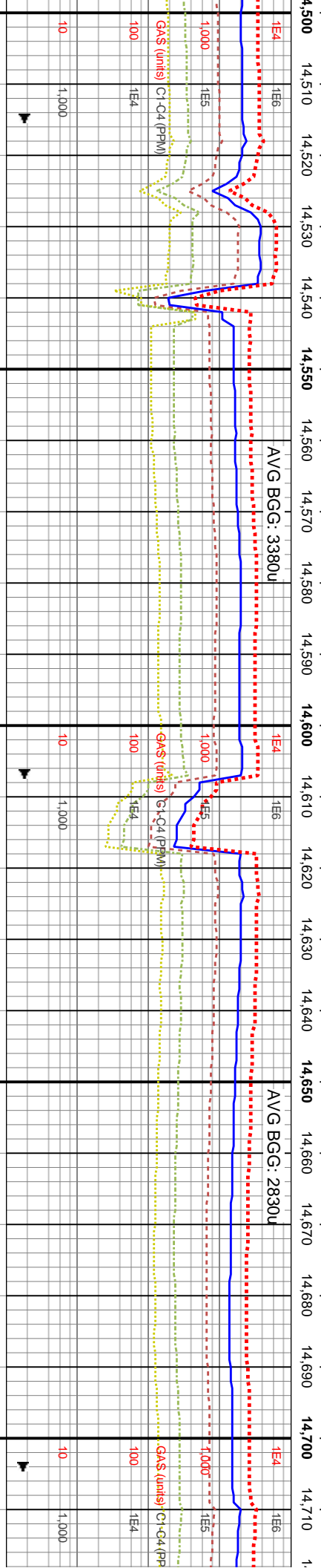
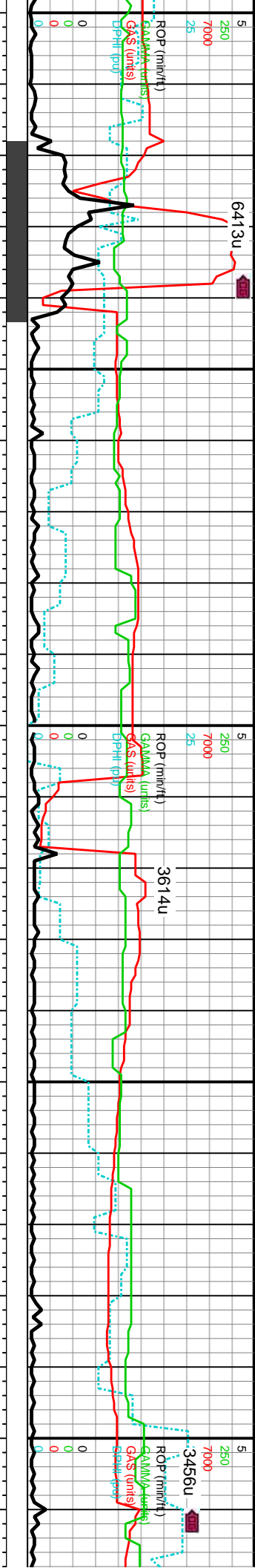

6600																																																																																																																																																																																																																																																																																																																																																																																																																																																																																																																																																																																																																																																																																																																																																																																																																																																																																																																																																																																																																																																																																																																																																																																																																																																																																																																																																																																																																																															</
------	--	--	--	--	--	--	--	--	--	--	--	--	--	--	--	--	--	--	--	--	--	--	--	--	--	--	--	--	--	--	--	--	--	--	--	--	--	--	--	--	--	--	--	--	--	--	--	--	--	--	--	--	--	--	--	--	--	--	--	--	--	--	--	--	--	--	--	--	--	--	--	--	--	--	--	--	--	--	--	--	--	--	--	--	--	--	--	--	--	--	--	--	--	--	--	--	--	--	--	--	--	--	--	--	--	--	--	--	--	--	--	--	--	--	--	--	--	--	--	--	--	--	--	--	--	--	--	--	--	--	--	--	--	--	--	--	--	--	--	--	--	--	--	--	--	--	--	--	--	--	--	--	--	--	--	--	--	--	--	--	--	--	--	--	--	--	--	--	--	--	--	--	--	--	--	--	--	--	--	--	--	--	--	--	--	--	--	--	--	--	--	--	--	--	--	--	--	--	--	--	--	--	--	--	--	--	--	--	--	--	--	--	--	--	--	--	--	--	--	--	--	--	--	--	--	--	--	--	--	--	--	--	--	--	--	--	--	--	--	--	--	--	--	--	--	--	--	--	--	--	--	--	--	--	--	--	--	--	--	--	--	--	--	--	--	--	--	--	--	--	--	--	--	--	--	--	--	--	--	--	--	--	--	--	--	--	--	--	--	--	--	--	--	--	--	--	--	--	--	--	--	--	--	--	--	--	--	--	--	--	--	--	--	--	--	--	--	--	--	--	--	--	--	--	--	--	--	--	--	--	--	--	--	--	--	--	--	--	--	--	--	--	--	--	--	--	--	--	--	--	--	--	--	--	--	--	--	--	--	--	--	--	--	--	--	--	--	--	--	--	--	--	--	--	--	--	--	--	--	--	--	--	--	--	--	--	--	--	--	--	--	--	--	--	--	--	--	--	--	--	--	--	--	--	--	--	--	--	--	--	--	--	--	--	--	--	--	--	--	--	--	--	--	--	--	--	--	--	--	--	--	--	--	--	--	--	--	--	--	--	--	--	--	--	--	--	--	--	--	--	--	--	--	--	--	--	--	--	--	--	--	--	--	--	--	--	--	--	--	--	--	--	--	--	--	--	--	--	--	--	--	--	--	--	--	--	--	--	--	--	--	--	--	--	--	--	--	--	--	--	--	--	--	--	--	--	--	--	--	--	--	--	--	--	--	--	--	--	--	--	--	--	--	--	--	--	--	--	--	--	--	--	--	--	--	--	--	--	--	--	--	--	--	--	--	--	--	--	--	--	--	--	--	--	--	--	--	--	--	--	--	--	--	--	--	--	--	--	--	--	--	--	--	--	--	--	--	--	--	--	--	--	--	--	--	--	--	--	--	--	--	--	--	--	--	--	--	--	--	--	--	--	--	--	--	--	--	--	--	--	--	--	--	--	--	--	--	--	--	--	--	--	--	--	--	--	--	--	--	--	--	--	--	--	--	--	--	--	--	--	--	--	--	--	--	--	--	--	--	--	--	--	--	--	--	--	--	--	--	--	--	--	--	--	--	--	--	--	--	--	--	--	--	--	--	--	--	--	--	--	--	--	--	--	--	--	--	--	--	--	--	--	--	--	--	--	--	--	--	--	--	--	--	--	--	--	--	--	--	--	--	--	--	--	--	--	--	--	--	--	--	--	--	--	--	--	--	--	--	--	--	--	--	--	--	--	--	--	--	--	--	--	--	--	--	--	--	--	--	--	--	--	--	--	--	--	--	--	--	--	--	--	--	--	--	--	--	--	--	--	--	--	--	--	--	--	--	--	--	--	--	--	--	--	--	--	--	--	--	--	--	--	--	--	--	--	--	--	--	--	--	--	--	--	--	--	--	--	--	--	--	--	--	--	--	--	--	--	--	--	--	--	--	--	--	--	--	--	--	--	--	--	--	--	--	--	--	--	--	--	--	--	--	--	--	--	--	--	--	--	--	--	--	--	--	--	--	--	--	--	--	--	--	--	--	--	--	--	--	--	--	--	--	--	--	--	--	--	--	--	--	--	--	--	--	--	--	--	--	--	--	--	--	--	--	--	--	--	--	--	--	--	--	--	--	--	--	--	--	--	--	--	--	--	--	--	--	--	--	--	--	--	--	--	--	--	--	--	--	--	--	--	--	--	--	--	--	--	--	--	--	--	--	--	--	--	--	--	--	--	--	--	--	--	--	--	--	--	--	--	--	--	--	--	--	--	--	--	--	--	--	--	--	--	--	--	--	--	--	--	--	--	--	--	--	--	--	--	--	--	--	--	--	--	--	--	--	--	--	--	--	--	--	--	--	--	--	--	--	--	--	--	--	--	--	--	--	--	--	--	--	--	--	--	--	--	--	--	--	--	--	--	--	--	--	--	--	--	--	--	--	--	--	--	--	--	--	--	--	--	--	--	--	--	--	--	--	--	--	--	--	--	--	--	--	--	--	--	--	--	--	--	--	--	--	--	--	--	--	--	--	--	--	--	--	--	--	--	--	--	--	--	--	--	--	--	--	--	--	--	--	--	--	--	--	--	--	--	--	--	--	--	--	--	--	--	--	--	--	--	--	--	--	--	--	--	--	--	--	--	--	--	--	--	--	--	--	--	--	--	--	--	--	--	--	--	--	--	--	--	--	--	--	--	--	--	--	--	--	--	--	--	--	--	--	--	--	--	--	--	--	--	--	--	--	--	--	--	--	--	--	--	--	--	--	--	--	--	--	--	--	--	--	--	--	--	--	--	--	--	--	--	--	--	--	--	--	--	--	--	--	--	--	--	--	--	--	--	--	--	--	--	--	--	--	--	--	--	--	--	--	--	--	--	--	--	--	--	--	--	--	--	--	--	--	--	--	--	--	--	--	--	--	--	--	--	--	--	--	--	--	--	--	--	--	--	--	--	--	--	--	--	--	--	--	--	--	--	--	--	--	--	--	--	--	--	--	--	--	--	--	--	--	--	--	--	--	--	--	--	--	--	--	--	--	--	--	--	--	--	--	--	--	--	--	--	--	--	--	--	--	--	--	--	--	--	--	--	--	--	--	--	--	--	--	--	--	--	--	--	--	--	--	--	--	--	--	--	--	--	--	--	--	--	--	--	--	--	--	--	--	--	--	--	--	--	--	--	--	--	--	--	--	--	--	--	--	--	--	--	--	--	--	--	--	--	--	--	--	--	----

14500-14560 SS: pred med gy- gy brn, trns- trns- l	14560-14620 SS: pred med gy- gy brn, trns- trns- l	14620-14680 SS: pred med gy- gy brn, trns- trns- l	14680-14740 SS: pred med gy- gy brn, trns- trns- l
brn grs thru, occ sb ang- ang l med trns- l qtz grs,	grs thru, occ sb ang- ang l med trns- l qtz grs, pred fri	brn grs thru, occ sb ang- ang l med trns- l qtz grs,	brn grs thru, occ sb ang- ang l med trns- l qtz grs,
pred fri cons clus w sil- calc cnt, sme arg cnt, tr	cons clus w sil- calc cnt, sme arg cnt, tr pyr, sme blk	pred fri cons clus w sil- calc cnt, sme arg cnt, tr	pred fri cons clus w sil- calc cnt, sme arg cnt, tr
pyr, sme blk sh, sme calc- sl calc, fr- g mky lt gn- lt	sh, sme calc- sl calc, fr- g mky lt gn- lt bl cut, sme	pyr, sme blk sh, sme calc- sl calc, fr- g mky lt gn- lt	pyr, sme blk sh, sme calc- sl calc, fr- g mky lt gn- lt
bl cut, sme stmg, fr yel- gn resd- l ring	stmg, fr yel- gn resd- l ring	bl cut, sme stmg, fr yel- gn resd- l ring	bl cut, sme stmg, fr yel- gn resd- l ring
7600	7600		

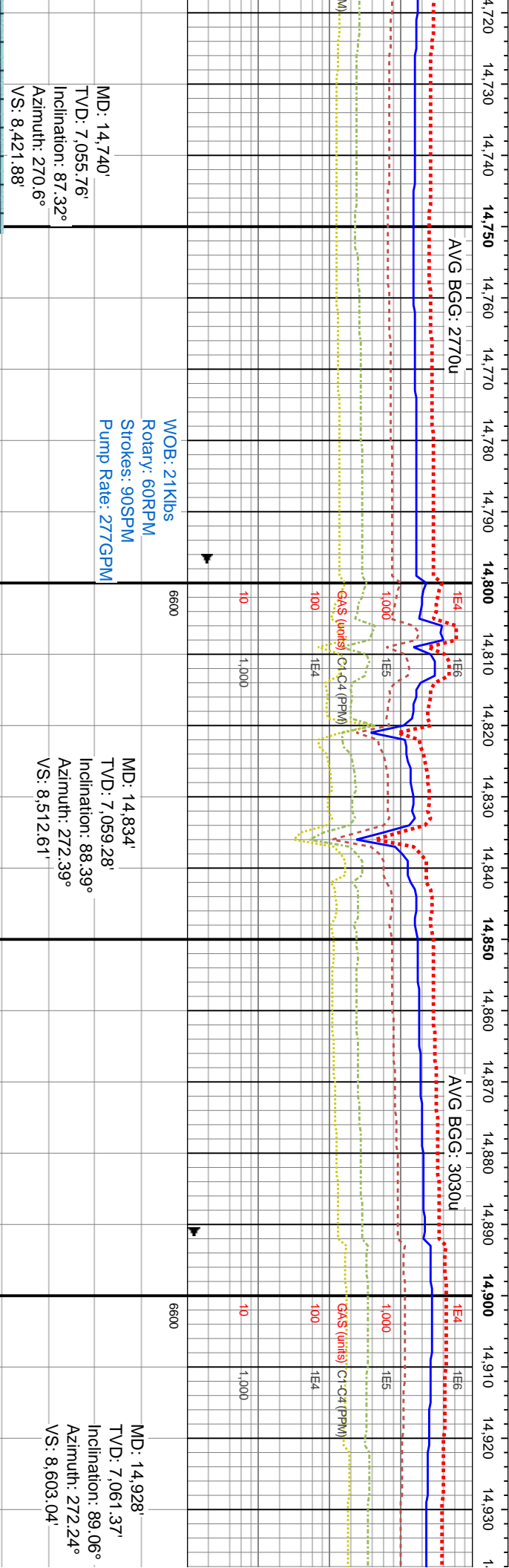
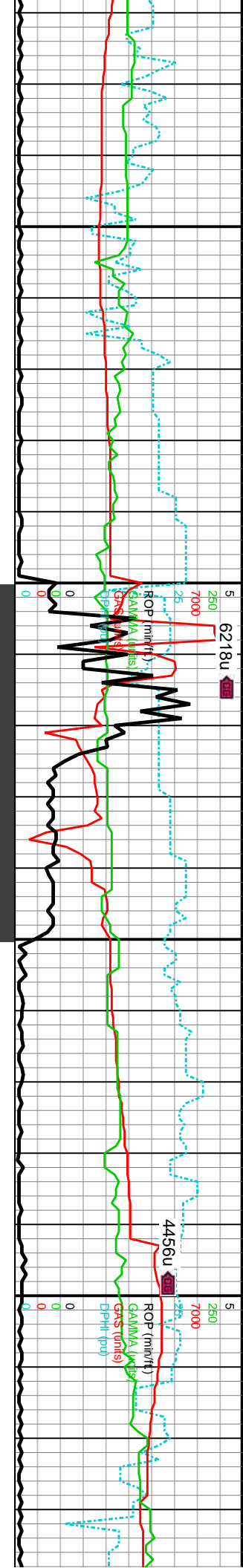

MD: 14,740' TVD: 7,055.76' Inclination: 87.32° Azimuth: 270.6° VS: 8,421.88'	WOB: 21Klbs Rotary: 60RPM Strokes: 90SPM Pump Rate: 277GPM	6600	MD: 14,834' TVD: 7,059.28' Inclination: 88.39° Azimuth: 272.39° VS: 8,512.61'	6600	MD: 14,928' TVD: 7,061.37' Inclination: 89.06° Azimuth: 272.24° VS: 8,603.04'
14740-14800 SS: pred med gy- gy brn, tmsl- tmsl brn grs thru, occ sb ang- ang l med tmsl qtz grs, pred fri cons clus w sil- calc cmt, sme arg cmt, tr pyr, sme blk sh, sme calc- sl calc, fr- g mky lt gn- lt stmg, fr yel- gn resdl ring	14800-14860 SS: gy- gy brn- lt gy, com clr sdy intbds, mod w strd, f- l s sb ang- sb rd grs, sli fr- fri dls cons w/ pred silc & dolc cmt, arg ip, rr vf pyr & tr f euhedral pyr, non- sl- mod calc, fr- g mky- stmg lt gn- lt bl cut, p- fr yel- gn resdl ring	7600	14860-14920 SS (85%): tmsl gy brn- gy, occ op lt gy, com clr sdy intbds, mod w strd, f- l s sb ang- sb rd grs, sli fr- fri dls cons w/ pred silc & dolc cmt, arg cmt ip, rr vf pyr & tr f euhedral pyr, non- sl- mod calc, fr- g mky- stmg lt gn- lt bl cut, p- fr yel- gn resdl ring, SH (15%): v dk gy, frm- brit, mod- hi fts sb rd- pily ctgs, sm tex, tr vf pyr, sl- l calc, occ non calc	7600	14920-14980 SS gy, occ clr sdy ir grs cons w/ sli fr pyr, non- mod ca fts sb rd- pily ctgs sl- l calc, occ nor yel- gn resdl ring

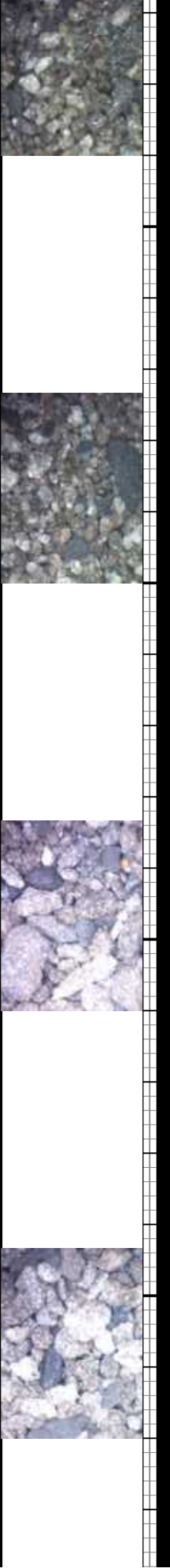

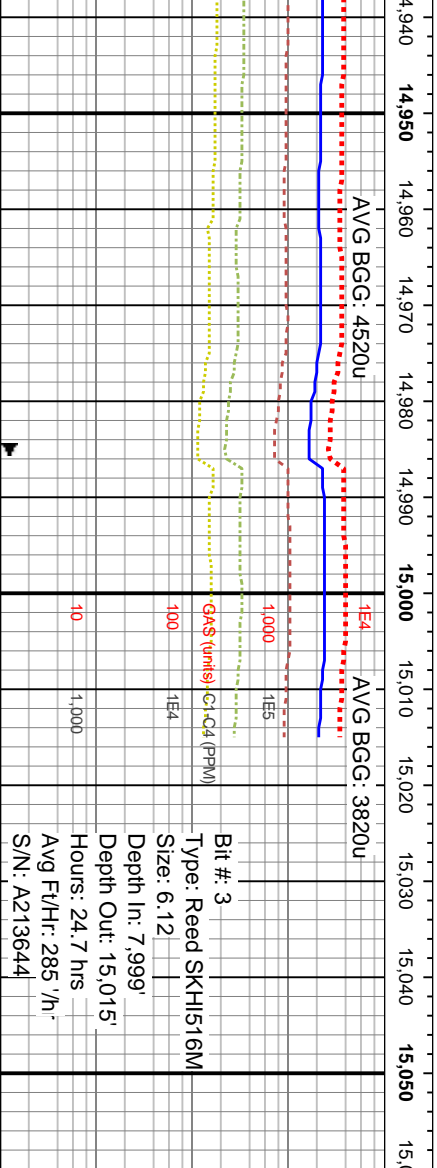
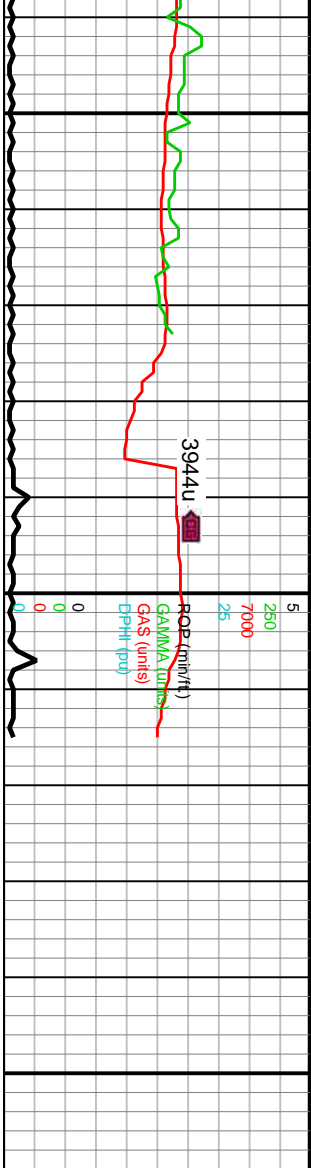

MD: 14,957' TVD: 7,061.85' Inclination: 89.07° Azimuth: 272.47° VS: 8,630.93'	WOB: 21Klbs Rotary: 47RPM Strokes: 90SPM Pump Rate: 277GPM	6600 **Straight Line Projection** MD: 15,015' TVD: 7,061.85' Inclination: 89.07° Azimuth: 272.47°	Reach TD @ 6:45PM MST on 3/9/2015
14980-15015 SS (85%): gy brn-gy, occ lt gy, com clr gr sup cls & intbds, mod w-w srt'd, f-l s sb ang-sb rd gr, pried gr sup cls cons w/sli frt-frt silc & arg cmt, com dolc cmt (clr ss cls), rr vf pyr, non-mod calc, SH (15%): v dk gy, frm-brt, mod-hi fis sb rd-ply ctygs, sm tex, tr vf pyr, rr-occ lime-chk incl sl-l calc, occ non calc, fr-g mky-stmg lt gn-lt bl cut, p-fr yel-gn resd ring			
7600			